



Spring
BREAK
TAG Sale
1^{re} édition | 1st Edition

6 au 8 mars 2020

March 6th to 8th 2020

at Ferme Hardy
16660, rang Ste-Marguerite,
Mirabel (Québec) J7J 2E6

Les meilleures de Harmaly et HVF ainsi que
plus de 20 consignations invitées provenant des troupeaux
Blondin, Fortale, Intense, Jacobs, Mystique, Pierstein & Sicy

Spring BREAK TAG Sale

1^{re} édition | 1st Edition

6 au 8 mars 2020

À la Ferme Hardy
16660, rang Ste-Marguerite, Mirabel
(Québec) J7J 2E6

March 6th to 8th 2020

Hosted at Ferme Hardy, Mirabel (Quebec)

Les meilleures de Harmaly et HVF ainsi que plus de 20 consignations invitées provenant des troupeaux Blondin, Fortale, Intense, Jacobs, Mystique, Pierstein et Sicy

Visite des sujets et début des mises
à partir de 13 h vendredi 6 mars
Enchères samedi 7 mars à 10 h
Fin de la vente dimanche 8 mars à 17 h

The best from Harmaly & HVF along with more than 20 guest consignments from Blondin, Fortale, Intense, Jacobs, Mystique, Pierstein & Sicy

Cattle viewing & Bids start
from Friday March 6th at 1 p.m.
Auctions, Saturday March 7th at 10 a.m.
End of Sale, Sunday March 8th at 5 p.m.

**Tous les sujets seront testés Leucose, Neospora et Salmonella Dublin
All Animals will be tested Leukosis, Neospora and Salmonella Dublin**

Gérants | Manager

Mathieu Chartrand	819 923-0361
Kelly Hardy	450 512-2656
Jean-Samuel Bacon	450 602-6827

Préparation des animaux | Cattle fitting

Pascale Chevrette	450 750-7097
Maxime Pratte-Hardy	819 944-8175
Christian Roberge	819 352-3084

Hébergements | Accommodation

Hotel Super 8 (St-Jérôme)	450 438-4388
Motel au Petit Sapin (Mirabel)	450 432-4691

Contacts

Pierre Boulet	418 234-3407
Kevin Jacobs	819 817-4216
Maxime Bélanger	418 515-1434
Jean-Phillipe Charest	418 894-7934
Tyler Doiron	418 285-9850
Dominic Fortier	819 350-5877
Paul-Étienne Hudon	518 246-2858
Yan Jacobs	418 520-9858
Simon Lalande	514 239-5435
Keven Moffet	418 882-8265
Olivier Roy-Tanguay	450 513-2497
Yvon Sicard	819 244-4503
Grant Armstrong	514 232-3909
Matt Enright	613 227-3827

Suivez-nous sur
Follow us on 

Soyez au rendez-vous ! Be a part of it!

RUBIS GOLDWYN ROYALE

HOCANF109422400 B&W ET B:26 Oct 2015
 VG-87-3YR-CAN
 MS:88 (FA:5 RAH:7 RAW:7) F&L:83 DS:87 RP:88
 CAN-GEV Dec*19 86%Rel GLPI 2644/83%
 KG M 479/58% F 32/72% %F 0.12 PRO\$
 MR 105 P 24/70% %P 0.07 977
 CAN-GEV Dec*19 83%Rel CONF 5/71%
 MS 4 F&L 6 DS 2 RP 6

4 ans | 4-Yr-Old

BRAEDALE GOLDWYN PB

HOCANM10705608 B&W *A1A2*CDC*CVF*BYF*BLF
 GP-84-8YR-CAN GM*12 EXTRA*05
 F&L:83 DS:84 RP:87
 CAN-GEV Dec*19 99%Rel GLPI 2561/99%
 KG M-240/11% F 22/33% %F 0.28 PRO\$
 MR 104 P 71/44% %P 0.14 683
 CAN-GEV Dec*19 99%Rel CONF 6/83%
 MS 5 F&L 6 DS 3 RP 0
 Progeny Data: 37051 Daus: 86.00% GP+
 3575EX 14160VG 14483GP 4555G 278F
 38767 DAUS ME AVG: 11520 458 4.0 371 3.2
 AVG BCA: M218 F235 P224

DELABERGE OMAN OMAN REINE PB

HOCANF106291711 B&W ET B:01 Sep 2010
 EX-93-3E-CAN 6*(5/25)
 MS:93 (FA:9 RAH:7 RAW:6) F&L:94 DS:93 RP:91
 CAN-GEV Dec*19 90%Rel GLPI 2841/86%
 KG M 692/69% F 49/88% %F 0.21 PRO\$
 MR 106 P 31/80% %P 0.07 1325
 CAN-GEV Dec*19 86%Rel CONF 6/80%
 MS 6 F&L 7 DS 2 RP 5
 02-02 305 12036 587 4.9 401 3.3
 BCA 288 379 302
 03-09 305 16010 621 3.9 579 3.6
 320 16866 674 4.0 611 3.6
 BCA 341 359 383
 5 LACT: 89916 3996 4.4 315 3.5 KG
 Avg BCA: M283(29) F341(35) P303(36)
 1 Super 3, 3 Superior Lactations
 3RD SR-2-YR MAXVILLE SPRING 2013
 JR.CHAMP & 1ST SR.CALF PONTIAC 2011
 Progeny Data: 3EX 4VG 0GP 0G OF
 7 DAUS ME AVG: 14026 560 4.0 463 3.3
 AVG BCA: M265 F287 P280

BLONDIN CINDERDOOR VIRGINIE

HOCANF110316973 B&W B:02 Nov 2016
 VG-86-2YR-CAN
 MS:86 (FA:8 RAH:6 RAW:7) F&L:87 DS:87 RP:85
 CAN-EBV Dec*19 58%Rel LPI 2211/52%
 KG M 497/59% F-33/4% %F-0.46 PRO\$
 MR 103 P 9/42% %P-0.07 32
 CAN-EBV Dec*19 51%Rel CONF 6/80%
 MS 6 F&L 2 DS 8 RP 1

3 ans Senior | Senior 3-Yr-Old
 Vêlé | Fresh 14 déc. 2019

KH CINDERDOOR-ET PB

HONLDM969096292 B&W *POF*A2A2*CVF*RDF*BYF
 CAN-GEV Dec*19 99%Rel GLPI 2445/96%
 KG M 823/55% F 6/18% %F-0.23 PRO\$
 MR 101 P 39/60% %P 0.10 625
 CAN-GEV Dec*19 98%Rel CONF 6/83%
 MS 7 F&L 1 DS 7 RP -1
 Progeny Data: 1938 Daus: 78.00% GP+
 0EX 337VG 1188GP 402G 11F
 1983 DAUS ME AVG: 12795 493 3.9 414 3.2
 AVG BCA: M242 F253 P250

BELLE-RIVIERE MAGNETI VIRGINIA PB

HOCANF107658056 B&W B:10 Oct 2012
 EX-95-4E-CAN
 MS:95 (FA:9 RAH:8 RAW:7) F&L:96 DS:95 RP:93
 CAN-GEV Dec*19 83%Rel GLPI 2060/80%
 KG M 162/41% F-35/4% %F-0.37 PRO\$
 MR 105 P-7/17% %P-0.11 -235
 CAN-GEV Dec*19 80%Rel CONF 3/51%
 MS 2 F&L -1 DS 7 RP 1
 01-10 305 8760 295 3.4 294 3.4
 BCA 238 214 249
 03-00 305 12307 393 3.2 388 3.2
 BCA 267 227 262
 05-11 259 13391 394 2.9 404 3.0
 BCA 256 201 243
 06-09 P167 16357 552 3.4 529 3.2
 PBCA 323 292 329
 6 LACT: 70333 2267 3.2 2210 3.1 KG
 Avg BCA: M260 F225 P259
 1ST 5-YR BECANCOUR & SOREL 2018
 Progeny Data: 0EX 1VG 0GP 0G OF
 1 DAUS ME AVG: 11909 439 3.7 387 3.2
 AVG BCA: M225 F225 P234

01-10	305	10018	409 4.1	337 3.4
		307	10074	411 4.1 339 3.4
		BCA	263	288 276
02-10	305	10865	471 4.3	380 3.5
		BCA	254	293 273
2	LACT:	22605	964 4.3	785 3.5
	Avg BCA:	M259(31)	F291(39)	P275(36)

4th-12th Maternal Dam

REGANCREST-UR RENEE-ET VG-86-2YR-USA
 REGAN-JOY DURHAM REGENIA-ET EX-92-4YR-USA 2*
 SHER-EST EMORY SWANNY EX-90-2E-USA 2*
 SHER-EST PRELUDE SWAN-ET EX-91-2E-USA
 SHER-EST S-WIND SATURDAY-ET EX-90-5YR-USA
 ENG-OUR-ACRES MARK SANDY EX-91-5YR-USA
 BUENA-VISTA TONY SANDRA EX-91-2E-USA
 BUENA-VISTA RILEY SANDY EX-90-4YR-USA
 BUENA-VISTA CHARLIE SHIRLEY VG-87-5YR-USA

BRAEDALE BALER TWINE PB

HOCANF6860888 B&W *BLF ETM B:08 Nov 1997
 VG-86-2YR-CAN 34*(27/146)
 02-01 305 12096 591 4.9 402 3.3
 365 14019 690 4.9 477 3.4
 BCA 299 397 314
 1 LACT: 27051 1359 5.0 1005 3.7 KG

LONG-LANGS OMAN OMAN-ET PB

HOUSAM135746776 B&W *CVF*BYF*BLF*DPF ET
 VG-85-4YR-USA EXTRA*12 GM*10
 CAN-GEV Dec*19 99%Rel GLPI 2610/99%
 KG M 738 F 48 %F 0.17 P 61 %P 0.31
 CAN-GEV Dec*19 99%Rel CONF -1

DELABERGE SHOTTLE REGINE PB

HOCANF104208322 B&W *CVF*BLF ET
 EX-90-2E-CAN 17*(4/81)
 02-00 305 14110 663 4.7 527 3.7
 365 15799 750 4.7 594 3.8
 BCA 352 442 409
 05-01 305 15835 755 4.8 522 3.3
 BCA 298 379 311
 06-11 305 15661 791 5.1 549 3.5
 BCA 309 419 341
 08-10 267 8811 400 4.5 294 3.3
 BCA 177 219 186
 4 LACT: 66905 3237 4.8 2399 3.6 KG
 Avg BCA: M284(37) F365(113) P312(60)
 1 Super 3, 3 Superior Lactations
 Progeny Data: 3EX 12VG 5GP 1G OF
 20 DAUS ME AVG: 13603 566 4.2 450 3.3
 AVG BCA: M257 F290 P272

02-01	305	9284	342 3.7	307 3.3
		316	9569	353 3.7 317 3.3
		BCA	225	225 234
1	LACT:	9569	353 3.7	317 3.3
	Avg BCA:	M225(-16)	F 225(-65)	P 234(-31)

Consigned By:

FERME BLONDIN
 Tel: 514-730-6362 Fax: 450-258-2913

VAL-BISSON DOORMAN PB

HOCANM107281711 B&W *POF*A2A2*CVF*RDF*BYF
 EX-90-5YR-CAN ST*16
 CAN-GEV Dec*19 99%Rel GLPI 3026/99%
 KG M-70 F 35 %F 0.34 P 31 %P 0.28
 CAN-GEV Dec*19 99%Rel CONF 13

CINDERELLA1 PB

HONLDF545593759 B&W B:03 Nov 2011
 VG-85-3YR-NLD
 02-02 305 9684 416 4.3 325 3.4
 2 LACT: 13808 634 4.6 482 3.5 KG

MISTER MAGNETISM-ET PB

HOUSAM136761581 B&W *CVF*BYF*BLF ET
 VG-87-5YR-CAN
 CAN-GEV Dec*19 99%Rel GLPI 1975/97%
 KG M 1191 F 17 %F-0.24 P 15 %P-0.20
 CAN-GEV Dec*19 97%Rel CONF -2

BELLE-RIVIERE GOLDWYN VIOLETTE PB

HOCANF106250637 B&W ET B:20 Dec 2009
 VG-85-2YR-CAN
 01-11 165 3002 140 4.7 109 3.6
 02-09 305 9280 407 4.4 321 3.5
 365 10841 484 4.5 380 3.5
 BCA 207 242 224
 04-01 127 5667 229 4.0 183 3.2
 3 LACT: 20956 925 4.4 730 3.5 KG
 Avg BCA: M207(-51) F 242(-30) P 224(-43)
 Progeny Data: 1EX 0VG 0GP 0G OF
 1 DAUS ME AVG: 12915 416 3.2 404 3.1
 AVG BCA: M244 F213 P244

Consigned By:

MATHIEU CHARTRAND & KELLY HARDY Tel:819-923-0361
 FERME HARDY INC Tel: 450-512-2656
 HV FARM Tel: 450-602-6827

HARDY UNIX ROSY

HOCANF120190302 B&W ET B:08 Dec 2019
 CAN-PA Dec*19 PA LPI 2790
 KG M 708 F 29 %F 0.01
 MR 101 P 25 %P 0.02
 CAN-PA Dec*19 CONF 9/ %
 MS 9 F&L 8 DS 3 RP 7

Sire: CROTEAU LESPERRON UNIX PB

HOCANM107567492 B&W *POF*A1A1*CVF*RDF*BYF
 EX-96-7YR-CAN ST*17

Dam: RUBIS GOLDWYN ROYALE PB

HOCANF109422400 B&W ET B:26 Oct 2015
 VG-87-3YR-CAN



Génisse Inter.
 Intermediate Calf



Rubis Goldwyn Royal VG-87 (MS:88)
 2-10 365 12,456 kg 4.4% 3.6% (254-293-273)
 En vente | She sells

REGANCREST-I FREELANCE REJANE PB

HOCANF102578762 B&W ET B:21 Jun 2004
 VG-86-3YR-CAN 2*(0/10)
 04-05 305 17787 778 4.4 600 3.4
 365 19945 883 4.4 681 3.4
 BCA 340 399 364
 3 LACT: 47183 2132 4.5 1693 3.6 KG
 Avg BCA: M278(29) F331(74) P312(53)
 Progeny Data: 1EX 2VG 6GP 0G OF
 9 DAUS ME AVG: 12968 541 4.2 422 3.3
 AVG BCA: M245 F277 P255

4th-10th Maternal Dam

BELLE-RIVIERE LEO VALENTINE EX-CAN 2*
 BELLE-RIVIERE SKYCHIEF FRANCE EX3E-CAN 9*
 BELLE-RIVIERE LEADMAN JASMINE VG-86-5YR-CAN 12*
 ROB MARANN JACINTHE GP-82-3YR-CAN 1*
 REGANCREST BOARD CHAIRMAN BEA EX-90-6YR-USA
 REGANCREST APACHE STANDOUT BEA VG-86-7YR-USA
 REGANCREST STANDOUT BERTRAND VG-85-USA



Belle-Riviere Magneti Virginia EX-95 4E
 1st 5-Yr-Old Bécancour 2018
 1st 5-Yr-Old Sorel 2018
 Mère I Dam

BELLE-RIVIERE JASPER VASTINE PB

HOCANF102849105 B&W B:21 Oct 2005
 VG-85-2YR-CAN
 02-04 305 9083 363 4.0 279 3.1
 365 10481 422 4.0 327 3.1
 BCA 219 237 213
 1 LACT: 12452 501 4.0 405 3.3 KG
 Avg BCA: M219(-16) F 237(-11) P 213(-22)
 Progeny Data: 0EX 4VG 1GP 0G OF
 5 DAUS ME AVG: 11856 486 4.1 387 3.3
 AVG BCA: M224 F249 P234

MYSTIQUE EXPANDER AGUILERA

HOCANF110953380 B&W ET B:01 Apr 2018
 CAN-PA Dec*19 45%Rel PA LPI 2978/43%
 KG M 1415/93% F 34/74% %F-0.17 PRO\$
 MR 103 P 39/89% %P-0.06 1460
 CAN-PA Dec*19 44%Rel CONF 11/98%
 MS 11 F&L 8 DS 3 RP 6

STANTONS EXPANDER-ET PB

H0840M3128769229 B&W *A1A1*CVF*BYF*BLF*DP
 VG-85-2YR-CAN
 F&L:84 DS:85 RP:89
 CAN-GEV Dec*19 98%Rel GLPI 2886/93%
 KG M 1493/82% F 14/24% %F-0.35 PRO\$
 MR 104 P 38/58% %P-0.08 1282
 CAN-GEV Dec*19 97%Rel CONF 12/98%
 MS 12 F&L 7 DS 2 RP 12

Progeny Data: 1274 Daus: 81.00% GP+
 0EX 181VG 859GP 228G 6F
 994 DAUS ME AVG: 13067 502 3.8 416 3.2
 AVG BCA: M247 F257 P252

MYSTIQUE SILVER ABY PB

HOCANF109360781 B&W ET B:24 May 2015
 VG-88-3YR-CAN
 MS:91 (FA:9 RAH:8 RAW:8) F&L:85 DS:88 RP:80
 CAN-GEV Dec*19 82%Rel GLPI 3033/78%
 KG M 1337/91% F 53/90% %F 0.01 PRO\$
 MR 102 P 40/90% %P-0.04 1614
 CAN-GEV Dec*19 78%Rel CONF 10/97%
 MS 10 F&L 9 DS 4 RP 0
 01-10 305 10965 426 3.9 367 3.4
 BCA 297 311 311
 03-01 305 13534 547 4.0 445 3.3
 365 15734 658 4.2 531 3.4
 BCA 311 338 316
 04-05 P78 15128 583 3.9 481 3.2
 PBCA 289 299 292
 3 LACT: 36521 1528 4.2 1252 3.4 KG
 Avg BCA: M299 F316 P306
 1 Superior Lactations

4th-11th Maternal Dam
 MYSTIQUE TITANIC ARABELA VG-88-2YR-CAN 4*
 MYSTIQUE INTEGRITY AMELIE EX-943E-CAN 13*
 MYSTIQUE STORM ARABEL EX-906E-CAN 13*
 ROYCEDALE LINDY ANGEL VG-87-4YR-CAN 4*
 ROYCEDALE STARBUCK ASTER ET VG-86-4YR-CAN
 ROYCEDALE SHEIK ADRIENNE ET EX-CAN 19*
 ROYCEDALE TELSTAR ALICE VG-88-4YR-CAN 10*
 ROYCEDALE PERSEUS ALICE EX-CAN

STANTONS HIGH OCTANE PB

HOCANM11696704 B&W *A1A2*CVF*BYF*BLF*DPF*
 EX-93-3YR-CAN ST*17
 CAN-GEV Dec*19 99%Rel GLPI 2932/97%
 KG M 1618 F 29 %F-0.26 P 35 %P-0.15
 CAN-GEV Dec*19 99%Rel CONF 11

STANTONS UNO ENYA PB

HOCANF11537511 B&W ET B:01 Sep 2012
 VG-86-2YR-CAN 16*(3/79)
 02-00 305 12663 492 3.9 412 3.3
 365 14912 582 3.9 487 3.3
 BCA 322 335 327
 2 LACT: 39172 1542 3.9 1294 3.3 KG

SEAGULL-BAY SILVER-ET PB

HOUSAM72156794 B&W *A1A2*CDF*CVF*BYF*BLF*
 CAN-GEV Dec*19 99%Rel GLPI 3257/96%
 KG M 1269 F 108 %F 0.52 P 62 %P 0.16
 CAN-GEV Dec*19 98%Rel CONF 9

MYSTIQUE EPIC ASHLEY PB

HOCANF107511211 B&W ETM B:22 Jun 2012
 EX-93-3E-CAN 2*(0/10)
 01-10 305 9230 418 4.5 316 3.4
 BCA 252 307 268
 03-01 305 12983 542 4.2 447 3.4
 365 14858 639 4.3 520 3.5
 BCA 297 330 315
 04-04 305 12796 575 4.5 442 3.5
 BCA 248 298 270
 06-10 P254 14468 610 4.2 467 3.2
 PBCA 282 324 292
 5 LACT: 69483 3104 4.5 2392 3.4 KG
 Avg BCA: M264 F310 P280
 1 Superior Lactations
 Progeny Data: 0EX 6VG 1GP 0G 0F
 7 DAUS ME AVG: 14238 586 4.1 473 3.3
 AVG BCA: M269 F300 P286

Consigned By:
 FERME MYSTIQUE S.E.N.C
 Tel: 450-258-2257

Vêlé | Fresh 1^{er} fev. 2020

**Mystique Goldwyn Arabi EX 2E 10***

2nd Dam of Mystique Acrobat
 9th generation VG or EX
 3^e mère | 3rd Dam

MYSTIQUE GOLDWYN ARABI PB

HOCANF103928377 B&W B:07 Apr 2007
 EX-90-2E-CAN 10*(0/51)
 08-06 305 15626 710 4.5 557 3.6
 365 17863 818 4.6 642 3.6
 BCA 289 355 330
 5 LACT: 109091 5161 4.7 4091 3.8 KG
 Avg BCA: M270(20) F326(53) P300(35)
 Progeny Data: 4EX 4VG 1GP 0G 0F
 9 DAUS ME AVG: 14556 576 4.0 485 3.3
 AVG BCA: M275 F295 P293

TRIVEE BRADY DOTTY

HOCANF11503011 B&W B:17 Sep 2014
 VG-85-3YR-CAN
 MS:87 (FA:8 RAH:9 RAW:7) F&L:81 DS:85 RP:86
 CAN-EBV Dec*19 63%Rel PA LPI 2065/47%
 KG M 9/2% F-15/14% %F 0.21 PRO\$
 MR 102 P-31/1% %P 0.01 -444
 CAN-PA Dec*19 36%Rel CONF 7/87%
 MS 7 F&L 3 DS 5 RP 3
 Progeny Data: 0EX 0VG 1GP 0G 0F
 2 DAUS ME AVG: 12862 511 4.0 415 3.2
 AVG BCA: M243 F262 P251

01-11 201 4782 204 4.3 157 3.3
 BCA 123 141 127
 02-11 265 7823 345 4.4 251 3.2
 BCA 176 207 176
 2 LACT: 12605 549 4.4 408 3.2 KG
 Avg BCA: M150(-79) F 174(-65) P 152(-76)

5 ans | 5-Yr-Old

Consigned By:
 FERME LULEC GEN INC Tel: 819-357-5332

4th-8th Maternal Dam
 TRIVEE RUBENS DOT GP-81-2YR-CAN
 TRIVEE BROKER DOT VG-86-6YR-CAN 2*
 SWAN-ROAD ROTATE DORTHY EX-90-USA
 SWAN-ROAD ELEVATION DOTTIE EX-91-USA
 SWAN-ROAD APOLLO DAISY VG-87-USA

BUTZ-BUTLER ATWOOD BRADY-ET PB

HOUSAM140610404 B&W *A1A2*CDF*CVF*BYF*BLF
 CAN-GEV Dec*19 98%Rel GLPI 2003/95%
 KG M 305/9% F-42/1% %F-0.27 PRO\$
 MR 105 P-39/0% %P-0.24 -633
 CAN-GEV Dec*19 96%Rel CONF 8/91%
 MS 11 F&L 3 DS 3 RP 0
 Progeny Data: 570 Daus: 91.00% GP+
 20EX 220VG 283GP 46G 1F
 619 DAUS ME AVG: 11772 442 3.8 359 3.0
 AVG BCA: M222 F226 P217

MAPLE-DOWNS-I G W ATWOOD PB

HOCANM8956379 B&W *POF*A1A2*CVF*BYF*BLF
 EX-90-4YR-USA ST*12
 CAN-GEV Dec*19 99%Rel GLPI 2648/99%
 KG M 55 F 33 %F 0.28 P 8 %P 0.05
 CAN-GEV Dec*19 99%Rel CONF 10
REGANCREST BRASILIA-ET PB
 HOUSAF62496866 B&W ET B:02 Dec 2005
 EX-92-2E-USA DOM 16*(5/75)
 02-03 305 12710 457 3.6 376 3.0
 365 15050 538 3.6 449 3.0
 2 LACT: 39577 1492 3.8 1182 3.0 KG

GEN-I-BEQ BOLTON PB

HOCANM101627672 B&W *CVF*BLF ET
 EX-90-6YR-CAN ST*10
 CAN-GEV Dec*19 99%Rel GLPI 1916/97%
 KG M 237 F-10 %F-0.17 P-12 %P-0.16
 CAN-GEV Dec*19 98%Rel CONF 3

TRIVEE OUTSIDE DOTTY PB

HOCANF7402207 B&W B:09 Jul 2004
 VG-85-3YR-CAN
 02-05 305 8844 326 3.7 308 3.5
 BCA 203 202 223
 03-10 305 11956 384 3.2 410 3.4
 365 13491 453 3.4 475 3.5
 BCA 254 221 272
 05-00 305 9671 340 3.5 313 3.2
 BCA 197 186 201
 06-03 253 8640 299 3.5 281 3.3
 BCA 159 147 164
 4 LACT: 42384 1493 3.5 1448 3.4 KG
 Avg BCA: M203(3) F189(-21) P215(10)
 Progeny Data: 0EX 1VG 2GP 0G 0F
 3 DAUS ME AVG: 11221 404 3.6 346 3.1
 AVG BCA: M212 F207 P209

TRIVEE BOLT DOTTY PB

HOCANF10884721 B&W B:30 Oct 2010
 VG-88-3YR-CAN
 MS:89 (FA:8 RAH:9 RAW:7) F&L:85 DS:90 RP:89
 CAN-EBV Dec*19 64%Rel LPI 1956/50%
 KG M 43/30% F-36/3% %F-0.31 PRO\$
 MR 100 P-16/8% %P-0.12 -535
 CAN-EBV Dec*19 47%Rel CONF 5/71%
 MS 3 F&L 2 DS 6 RP 6
 02-00 288 9204 307 3.3 284 3.1
 BCA 227 203 218
 02-11 279 8180 281 3.4 249 3.0
 BCA 179 164 171
 03-10 37 1262 52 4.1 41 3.2
 3 LACT: 18646 640 3.4 574 3.1 KG
 Avg BCA: M203(-11) F 184(-33) P 195(-23)
 Progeny Data: 0EX 1VG 1GP 0G 0F
 2 DAUS ME AVG: 8416 338 4.0 260 3.1
 AVG BCA: M159 F173 P157

**Trivee Brady Dotty VG (MS:87)**

En vente | She sells

TRIVEE INQUIRER DOTS PB

HOCANF7294292 B&W B:01 Jan 2002
 GP-84-3YR-CAN
 03-09 305 10789 498 4.6 340 3.2
 365 12319 566 4.6 397 3.2
 BCA 219 289 215
 2 LACT: 23585 1086 4.6 790 3.3 KG
 Avg BCA: M217(9) F266(11) P220(9)
 Progeny Data: 0EX 1VG 0GP 0G 0F
 1 DAUS ME AVG: 12068 412 3.4 409 3.4
 AVG BCA: M228 F211 P247

HVF DOORMAN ANDY

HOCANF11520656 B&W ET B:03 Sep 2019
 CAN-PA Dec*19 45%Rel PA LPI 2649/44%
 KG M-7/32% F 34/74% %F 0.31 PRO\$
 MR 103 P 16/56% %P 0.14 789
 CAN-PA Dec*19 45%Rel CONF 9/95%
 MS 7 F&L 3 DS 9 RP 3

Génisse Senior, soeur propre du Lot 1
Senior Calf Full Sister to Lot #1

VAL-BISSON DOORMAN PB

HOCANM107281711 B&W *POF*A2A2*CVF*RDF*BYF
 EX-90-5YR-CAN ST*16

F&L:90 DS:92 RP:86
 CAN-GEV Dec*19 99%Rel GLPI 3026/99%
 KG M-70/15% F 35/49% %F 0.34 PRO\$
 MR 107 P 31/45% %P 0.28 1249
 CAN-GEV Dec*19 99%Rel CONF 13/99%
 MS 11 F&L 9 DS 13 RP 2

Progeny Data: 11734 Daus: 88.00% GP+
 397EX 4440VG 5600GP 1274 G 23F
 11735 DAUS ME AVG: 12275 503 4.1 407 3.3
 AVG BCA: M232 F258 P246

OUTAOUAIS LAUTHORITY ANNA PB

HOCANF107242540 B&W ET B:11 Jun 2012
 EX-91-2E-CAN

MS:91 (FA:8 RAH:6 RAW:6) F&L:87 DS:93 RP:94
 CAN-GEV Dec*19 82%Rel GLPI 2317/79%
 KG M 56/35% F 33/73% %F 0.28 PRO\$
 MR 99 P 1/28% %P 0.00 354
 CAN-GEV Dec*19 79%Rel CONF 4/62%
 MS 4 F&L -3 DS 6 RP 5

02-02	305	8695	384	4.4	293	3.4
	365	10125	445	4.4	345	3.4
	BCA	222	261		233	
05-01	305	11000	475	4.3	347	3.2
	BCA	222	257		220	
06-03	305	11354	529	4.7	370	3.3
	BCA	217	270		223	
3	LACT:	39480	1789	4.5	1694	3.4
	Avg BCA:	M220(23)	F263(49)		P225(23)	KG

Progeny Data: 0EX 1VG 0GP 0G 0F
 2 DAUS ME AVG: 11645 509 4.4 370 3.2
 AVG BCA: M220 F261 P224

4th-10th Maternal Dam

GLENGARRY FRED'S ALORI VG-85-3YR-CAN 1*
 GLENGARRY BW ALIQUEUR VG-87-3YR-CAN 1*
 GLENGARRY B S ALEXINA VG-87-4YR-CAN 8*
 GLENGARRY MATT ALEXIS EX3E-CAN 24*
 GLENGARRY STARLITE WISPER VG-6YR 3*
 GLENGARRY ROYAL EXCELLENCY VG-85-3YR-CAN
 GLENGARRY ALMA R EX-CAN 3*

Consigned By:

MATHIEU CHARTRAND & KELLY HARDY
 Tel: 819-923-0361
 HV FARM
 Tel: 450-602-6827

**Harmaly Doorman Amber**

2nd Senior Yrlg Supreme Dairy Show 2019
 Junior Champion Lachute 2018 & 2019
Sœur propre | Full Sister

GLENGARRY ABIGAIL JOLT PB

HOCANF8680710 B&W B:10 Oct 2002
 VG-85-3YR-CAN 2*(11/0)

02-02	305	9721	456	4.7	319	3.3
	358	10846	521	4.8	363	3.3
	BCA	232	296		240	
2	LACT:	21683	1055	4.9	719	3.3
	Avg BCA:	M224(11)	F290(63)		P229(12)	KG

Progeny Data: 1EX 1VG 0GP 0G 0F
 2 DAUS ME AVG: 12068 513 4.3 395 3.3
 AVG BCA: M228 F263 P239

DUCKETT CRUSH TOY-ET

HO840F3144909701 B&W ET B:01 Sep 2018
 CAN-PA Dec*19 PA LPI 2659

KG M-389 F-28 %F-0.12
 MR 109 P-4 %P 0.08

CAN-PA Dec*19 CONF 13%
 MS 11 F&L 8 DS 7 RP 7

1 an Senior | Senior Yrlg**Due 28 sept. 2020 x Discjockey****MAV004 CRUSH PB**

HOCANM12042760 B&W *A1A2*CDF*CVF*BYF*BLF*
 GMACE Dec*19 93%Rel GMLPI 2874/89%
 KG M-284/10% F-23/3% %F-0.12 PRO\$
 MR 112 P 11/18% %P 0.19 863
 GMACE Dec*19 90%Rel CONF 13/99%
 MS 11 F&L 10 DS 7 RP 8

Progeny Data: 27 Daus: 96.00% GP+
 0EX 14VG 12GP 1G 0F

DUCKETT G CHIP TOKYO-ET

HOUSAF72366991 B&W *BLF*DPF ET

GMACE Dec*19 82%Rel GMLPI 2444/80%
 KG M-494/12% F-33/4% %F-0.13 PRO\$
 MR 105 P-19/6% %P-0.02 213

GMACE Dec*19 80%Rel CONF 12/99%
 MS 11 F&L 6 DS 7 RP 6

4th-8th Maternal Dam

DEBELLO-HILLS A TRINITY-ET VG-87-4YR-USA
 DEBELLO-HILLS STAR TRIXSTER EX-90-5YR-USA
 ROL-CHRIS ASTRO JET TRIXIE EX-94-3E-USA
 APPLE-LAWN MATT THEA VG-88-6YR-USA
 APPLE-LAWN BEAU TRENA VG-85-3YR-USA

Consigned By:

HV FARM
 Tel: 450-602-6827
 MATHIEU CHARTRAND & KELLY HARDY
 Tel: 819-923-0361
 FERME YVON SICARD
 Tel: 819-244-4503

VAL-BISSON DOORMAN PB

HOCANM107281711 B&W *POF*A2A2*CVF*RDF*BYF
 EX-90-5YR-CAN ST*16

CAN-GEV Dec*19 99%Rel GLPI 3026/99%
 KG M-70 F 35 %F 0.34 P 31 %P 0.28
 CAN-GEV Dec*19 99%Rel CONF 13

EDG CLAIRE CLING-ET PB

HOUSAF71494758 B&W ET B:26 May 2012
 VG-85-2YR-CAN 4*(0/20)

02-00	305	11091	517	4.7	380	3.4
	365	13122	621	4.7	455	3.5
	BCA	293	367		314	
3	LACT:	34175	1590	4.7	1238	3.6

MR CHASSITY GOLD CHIP-ET PB

HOUSAM140145553 B&W *POF*A1A2*CVF*RDF*BYF
 EX-94-6YR-USA ST*14

CAN-GEV Dec*19 99%Rel GLPI 2558/99%
 KG M-76 F-3 %F-0.01 P-26 %P-0.20
 CAN-GEV Dec*19 99%Rel CONF 12

VANGOH DURHAM TREASURE PB

HOUSAF135490787 B&W B:08 Oct 2003
 EX-96-3E-USA

04-10	305	13413	538	4.0	451	3.4
07-07	305	13826	524	3.8	474	3.4
09-04	305	15631	613	3.9	505	3.2
	365	18507	719	3.9	603	3.3
6	LACT:	105583	4058	3.8	3633	3.4

RES. ALL-AMERICAN MATURE COW 2011

NOM. ALL-CANADIAN MATURE COW 2011

2ND MATURE COW WORLD DAIRY

3RD MATURE COW WORLD DAIRY EXPO 2011

Progeny Data: 1EX 1VG 0GP 0G 0F

2 DAUS ME AVG: 12386 521 4.2 402 3.2
 AVG BCA: M234 F267 P243

**Vangoh Durham Treasure EX-96 3E**

Res. All-American & Nom. All-Canadian 2011
 1st Longue production & Res. Grand Champion
 Mid-West Spring 2014
2^e mère | 2nd Dam

TALK-ABOUT LINJET TRY PB

HOUSAF131809022 B&W B:07 Jun 2001
 EX-90-2E-USA

04-07	305	11190	412	3.7	361	3.2
	365	12592	467	3.7	414	3.3
5	LACT:	61788	2409	3.9	1679	2.7

FORTALE CRUSHABULL WHISKEY

HOCANF120239787 2019 Dec. 01
 CAN-PA Dec*19 PA LPI 2727
 KG M 186 F 11 %F 0.04
 MR 103 P 9 %P 0.03
 CAN-PA Dec*19 CONF 14
 MS 13 F&L 10 DS 8 RP 3

Génisse Intermédiaire | Intermediate Calf**OH-RIVER-SYC CRUSHABULL-ET PB**

HO840M3135145001 B&W *POF*A1A2*CDF*CVF*RD
 VG-87-2YR-CAN
 F&L:88 DS:85 RP:91
 CAN-GPA Dec*19 80%Rel GPA LPI 3066/76%
 KG M 716/49% F 23/34% %F-0.05 PRO\$
 MR 104 P 32/47% %P 0.07 1291
 CAN-GPA Dec*19 77%Rel CONF 16/99%
 MS 14 F&L 12 DS 11 RP 3

BLEXYS AVALANCHE BACARDI-ET PB

HO840F3147223572 B&W ET B:10 Mar 2018
 CAN-GPA Dec*19 81%Rel GPA LPI 2387/77%
 KG M-345/16% F-1/28% %F 0.11 PRO\$
 MR 102 P-14/9% %P-0.01 248
 CAN-GPA Dec*19 78%Rel CONF 11/98%
 MS 12 F&L 8 DS 4 RP 2

REAL-IT JACOBY BOOM

HOCANF11434422 B&W ET B:01 Sep 2018
 CAN-GPA Dec*19 80%Rel GPA LPI 2069/75%
 KG M-525/11% F-40/2% %F-0.18 PRO\$
 MR 103 P-16/8% %P 0.01 -270
 CAN-GPA Dec*19 77%Rel CONF 7/87%
 MS 3 F&L 8 DS 3 RP 9

CYCLE DOORMAN JACOBY-ET PB

HO840M3013614066 B&W *POF*A2A2*CVF*RDF*BYF
 EX-90-3YR-USA
 CAN-GEBV Dec*19 98%Rel GLPI 2614/94%
 KG M-130/14% F 5/17% %F 0.10 PRO\$
 MR 109 P-15/3% %P-0.09 579
 CAN-GEBV Dec*19 97%Rel CONF 14/99%
 MS 10 F&L 10 DS 6 RP 16
 Progeny Data: 1049 Daus: 91.00% GP+
 0EX 301VG 654GP 92G 2F
 998 DAUS ME AVG: 11968 478 4.0 380 3.2
 AVG BCA: M226 F245 P230

COMCO DAMION BOUMBA PB

HOCANF106653695 B&W B:04 Jun 2010
 EX-91-2E-CAN
 MS:92 (FA:8 RAH:7 RAW:8) F&L:89 DS:92 RP:90
 CAN-EBV Dec*19 75%Rel LPI 2053/58%
 KG M-367/16% F-60/0% %F-0.42 PRO\$
 MR 98 P-12/11% %P 0.00 -390
 CAN-EBV Dec*19 59%Rel CONF 7/87%
 MS 3 F&L 9 DS 7 RP 8
 02-01 305 9350 322 3.4 317 3.4
 BCA 244 225 258
 03-03 305 12794 391 3.1 402 3.1
 310 12935 395 3.1 407 3.2
 BCA 279 227 270
 04-03 293 11805 382 3.2 377 3.2
 BCA 238 206 237
 5 LACT: 60514 1955 3.2 2089 3.2 KG
 Avg BCA: M237(38) F204(-6) P238(33)
 3RD JR.2-YR RICHMOND 2012
 RES. JR.CHAMP ABITIBI 2011
 2ND SUM.1-YR ABITIBI 2011
 Progeny Data: 0EX 2VG 8GP 0G 0F
 12 DAUS ME AVG: 11433 447 3.9 369 3.2
 AVG BCA: M216 F229 P223

4th-7th Maternal Dam
 ROSIERS BURKA TRIUMPHANT EX-90-5YR-CAN 7*
 ROSIERS BURDY VISION VG-87-3YR-CAN 9*
 ROSIERS BRANDA PRELUDE VG-88-5YR-CAN 2*
 ROSIERS BERNET PERSISTENT EX4E-CAN 12*

Consigned by:
 FERME FORTALE Tel.: 819-350-5877

MAV004 CRUSH PB

HOCANM12042760 B&W *A1A2*CDF*CVF*BYF*BLF*
 GMACE Dec*19 93%Rel GMLPI 2874/89%
 KG M-284 F-23 %F-0.12 P 11 %P 0.19
 GMACE Dec*19 90%Rel CONF 13

OH-RIVER-SYC MOGAL BRYLAN

HOUSAF74327163 B&W *RDF*BLF*DPF ET
 VG-87-4YR-USA

DYMENTHOLM MR APPLES AVALANCHE PB

HOCANM11957107 B&W *RDC*CVF*BYF*BLF*DPF MB
 CAN-GEBV Dec*19 98%Rel GLPI 2723/93%
 KG M-81 F 1 %F 0.03 P 1 %P 0.01
 CAN-GEBV Dec*19 97%Rel CONF 16

ROSIERS BLEXY GOLDWYN PB

HOCANF106117534 B&W ET B:03 Sep 2010
 EX-96-2E-USA
 02-06 305 11340 503 4.4 345 3.0
 04-05 305 15327 652 4.3 452 2.9
 05-05 305 14883 663 4.5 464 3.1
 365 17073 760 4.5 542 3.2
 3 LACT: 43740 1915 4.4 1339 3.1 KG
 ALL-CANADIAN MATURE COW 2017
 ALL-AMERICAN MATURE COW 2017
 1ST MATURE COW ROYAL 2017
 4TH 5-YR ROYAL 2016
 Progeny Data: 0EX 2VG 0GP 0G 0F
 3 DAUS ME AVG: 11592 465 4.0 367 3.2
 AVG BCA: M219 F238 P222

4th-5th Maternal Dam
 ROSIERS BRANDA PRELUDE VG-88-5YR-CAN 2*
 ROSIERS BERNET PERSISTENT EX4E-CAN 12*
1 an Senior | Senior Yrlg
Saillie | Bred 24 nov. 2019 x Denver

VAL-BISSON DOORMAN PB

HOCANM107281711 B&W *POF*A2A2*CVF*RDF*BYF
 EX-90-5YR-CAN ST*16
 CAN-GEBV Dec*19 99%Rel GLPI 3026/99%
 KG M-70 F 35 %F 0.34 P 31 %P 0.28
 CAN-GEBV Dec*19 99%Rel CONF 13

BRYESQUART GCHIP JAIL-P-ET PB

HOUSAF71402418 B&W *POR*RDC B:17 May 2012
 EX-90-3YR-USA
 01-11 305 14325 559 3.9 447 3.1
 341 14325 559 3.9 447 3.1
 1 LACT: 14325 559 3.9 447 3.1 KG

ERBACRES DAMION PB

HOUSAM130263722 B&W *A2A2*CVF*RDF*BYF*BLF
 EX-96-11YR-USA ST*10
 CAN-GEBV Dec*19 99%Rel GLPI 1816/99%
 KG M-880 F-82 %F-0.46 P-13 %P 0.14
 CAN-GEBV Dec*19 99%Rel CONF 8

ROSIERS BRABAN TRIUMPHANT PB

HOCANF101324260 B&W ET B:04 Nov 2003
 EX-93-2E-CAN 9*(8/38)
 03-04 305 12787 493 3.9 406 3.2
 365 14402 556 3.9 464 3.2
 BCA 273 287 272
 06-07 305 12392 437 3.5 385 3.1
 BCA 245 235 241
 5 LACT: 69381 2678 3.9 2271 3.3 KG
 Avg BCA: M229(34) F234(36) P229(34)
 ALL-CANADIAN SR.3-YR 2007
 ALL-QUEBEC SR.3-YR 2007
 HM. GRAND VICTORIAVILLE 2007
 GRAND RICHMOND 2010
 HM. GRAND RICHMOND 2006
 RES. INT.CHAMP ROYAL 2007
 Progeny Data: 5EX 7VG 0GP 1G 0F
 12 DAUS ME AVG: 11962 451 3.8 384 3.2
 AVG BCA: M226 F231 P232

FORTALE CRUSHABULL HEINEKEIN

HOCANF120239788 2019 Dec. 01
 CAN-PA Dec*19 PA LPI 2727
 KG M 186 F 11 %F 0.04
 MR 103 P 9 %P 0.03
 CAN-PA Dec*19 CONF 14
 MS 13 F&L 10 DS 8 RP 3

Génisse Intermédiaire | Intermediate Calf**Rosiers Blexy Goldwyn EX-96 2E**

All-American & All-Canadian 2017
 Supreme Champion WDE 2017
2^e mère | 2nd Dam

ROSIERS BEYONCE DUNDEE PB

HOCANF102758779 B&W ET B:18 Dec 2006
 EX-90-5YR-CAN 2*(0/12)
 03-09 305 11243 466 4.1 376 3.3
 365 12634 526 4.2 427 3.4
 BCA 228 252 238
 3 LACT: 36245 1517 4.2 1212 3.3 KG
 Avg BCA: M217(7) F243(24) P222(8)
 Progeny Data: 1EX 2VG 4GP 1G 0F
 6 DAUS ME AVG: 10268 451 4.4 337 3.3
 AVG BCA: M194 F231 P204

Consigned By:
 FERME INTENSE INC
 Tel: 819-817-4216
 ALEXANDRE BEAUCHEMIN
 Tel: 819-336-6242

**Rosiers Braban Triumphant EX-93 2E 9***

All-Canadian & Tout-Québec 2007
 1st Sr. 3-Yr-Old &
 Res. Intermediate Champion *Royal* 2007
2^e mère | 2nd Dam

ROSIERS BURDY VISION PB

HOCANF7119454 B&W B:13 Feb 1998
 VG-87-3YR-CAN 9*(0/45)
 06-07 305 10676 529 5.0 362 3.4
 365 12119 594 4.9 413 3.4
 BCA 203 269 218
 6 LACT: 64023 3147 4.9 2198 3.4 KG
 Avg BCA: M192(-8) F248(42) P204(-4)
 Progeny Data: 4EX 6VG 5GP 1G 0F
 15 DAUS ME AVG: 10851 445 4.1 351 3.2
 AVG BCA: M205 F228 P212

HARMALY DEMPSEY BEATRICE

HOCANF110773402 B&W B:28 Sep 2017
 CAN-PA Dec*19 45%Rel PA LPI 2587/44%
 KG M-430/14% F 3/33% %F 0.18 PRO\$
 MR 105 P 1/28% %P 0.13 423
 CAN-PA Dec*19 45%Rel CONF 12/99%
 MS 9 F&L 9 DS 12 RP 4

2 ans Senior | Senior 2-Yr-Old**LIRR DREW DEMPSEY PB**

HOUSAM61083609 B&W *A1A1*CDC*CVF*BYF*BYF
 EX-93-11YR-USA EXTRA*11
 CAN-GEV Dec*19 99%Rel GLPI 2780/99%
 KG M-330/9% F 15/25% %F 0.26 PRO\$
 MR 107 P 15/22% %P 0.22 890
 CAN-GEV Dec*19 99%Rel CONF 13/99%
 MS 9 F&L 12 DS 10 RP 7

Progeny Data: 15375 Daus: 87.00% GP+
 980EX 5309VG 7211GP 1845 G 30F
 16014 DAUS ME AVG: 11983 476 4.0 389 3.2
 AVG BCA: M226 F244 P235

SICY DOORMAN BEA PB

HOCANF109548647 B&W ET B:17 Sep 2015
 GP-81-4YR-CAN
 MS:83 (FA:7 RAH:4 RAW:6) F&L:78 DS:87 RP:70
 CAN-GEV Dec*19 82%Rel GPA LPI 2403/78%
 KG M-530/10% F-9/19% %F 0.10 PRO\$
 MR 103 P-13/10% %P 0.04 -2.5

CAN-GPA Dec*19 79%Rel CONF 11/98%
 MS 8 F&L 7 DS 13 RP 2
 02-00 305 9307 362 3.9 288 3.1
 365 10869 420 3.9 342 3.2
 BCA 237 246 229
 03-11 P138 7495 330 4.4 270 3.6
 PBCA 155 181 172
 2 LACT: 18404 750 4.1 616 3.3 KG

Avg BCA: M196 F214 P201
 JR.CHAMP & 1ST SR.CALF RIVE-NORD EXPOSITION 2016
 1ST SR.1-YR RIVE-NORD EXPOSITION 2017
 1ST SR.1-YR TROIS-RIVIERES 2017
 Progeny Data:
 1 DAUS ME AVG: 8945 373 4.2 313 3.5
 AVG BCA: M169 F191 P189

02-00 P90 6759 287 4.3 244 3.6
 PBCA 169 191 189
 1 LACT: 2186 89 4.1 75 3.4 KG
 Avg BCA: M169 F191 P189

4th-7th Maternal Dam

ROSIIERS BURKA TRIUMPHANT EX-90-5YR-CAN 7*
 ROSIIERS BURDY VISION VG-87-3YR-CAN 9*
 ROSIIERS BRANDA PRELUDE VG-88-5YR-CAN 2*
 ROSIIERS BERNET PERSISTENT EX4E-CAN 12*

BRAEDALE GOLDWYN PB

HOCANM10705608 B&W *A1A2*CDC*CVF*BYF*BLF
 GP-84-8YR-CAN GM*12 EXTRA*05
 CAN-GEV Dec*19 99%Rel GLPI 2561/99%
 KG M-240 F 22 %F 0.28 P 7 %P 0.14
 CAN-GEV Dec*19 99%Rel CONF 6

KERNDT SNEEZY DERRY DREW PB

HOUSAF207658039 B&W B:07 Mar 2002
 VG-88-5YR-USA
 03-08 305 12415 464 3.7 395 3.2
 365 14130 540 3.8 460 3.3
 3 LACT: 51044 2008 3.9 1650 3.2 KG

VAL-BISSON DOORMAN PB

HOCANM107281711 B&W *POF*A2A2*CVF*RDF*BYF
 EX-90-5YR-CAN ST*16
 CAN-GEV Dec*19 99%Rel GLPI 3026/99%
 KG M-70 F 35 %F 0.34 P 31 %P 0.28
 CAN-GEV Dec*19 99%Rel CONF 13

ROSIIERS BAGATEL ATLANTIC PB

HOCANF106117552 B&W B:13 Mar 2011
 EX-90-5YR-CAN
 02-04 182 6363 241 3.8 183 2.9
 BCA 158 160 141
 03-06 305 11609 438 3.8 353 3.0
 365 13239 503 3.8 410 3.1
 BCA 247 249 232
 05-00 134 5566 200 3.6 157 2.8
 3 LACT: 27616 1041 3.8 842 3.0 KG
 Avg BCA: M203(-10) F 205(-25) P 187(-25)
 Progeny Data: 0EX 3VG 3GP 0G 0F
 4 DAUS ME AVG: 10639 416 3.9 337 3.2
 AVG BCA: M201 F213 P204

Consigned By:
 FERME TOMSHIPE SENC
 Tel: 819-285-2660
 MATHIEU CHARTRAND & KELLY HARDY
 Tel: 819-923-0361
 FERME YVON SICARD
 Tel: 819-244-4503

**Sicy Doorman Bea**

1st Senior Calf & Junior Champion Rive-Nord 2016
 1st Senior Yrlg Trois-Rivières & Rive-Nord 2017
Mère | Dam

ROSIIERS BICHA JASPER PB

HOCANF104570003 B&W ET B:14 Dec 2008
 VG-87-2YR-CAN
 02-02 305 7830 282 3.6 246 3.1
 319 7937 286 3.6 251 3.2
 BCA 196 191 194
 3 LACT: 20020 743 3.7 624 3.1 KG
 Avg BCA: M149(-62) F 150(-73) P 147(-66)
 3RD SR.2-YR MAXVILLE SPRING 2011
 Progeny Data: 2EX 1VG 0GP 0G 0F
 3 DAUS ME AVG: 10957 447 4.1 344 3.1
 AVG BCA: M207 F229 P208

HARMALY UNIX BEACH

HOCANF111520661 B&W B:04 Sep 2019
 CAN-PA Dec*19 45%Rel PA LPI 2664/44%
 KG M 205/43% F 8/39% %F 0.00 PRO\$
 MR 100 P 6/37% %P 0.00 598
 CAN-PA Dec*19 44%Rel CONF 12/99%
 MS 11 F&L 8 DS 8 RP 5

4th-7th Maternal Dam

ROSIIERS BURKA TRIUMPHANT EX-90-5YR-CAN 7*
 ROSIIERS BURDY VISION VG-87-3YR-CAN 9*
 ROSIIERS BRANDA PRELUDE VG-88-5YR-CAN 2*
 ROSIIERS BERNET PERSISTENT EX4E-CAN 12*

Génisse Senior | Senior Calf**CROTEAU LESPERRON UNIX PB**

HOCANM107567492 B&W *A1A1*CVF*BYF*BLF*DPF
 EX-96-7YR-CAN ST*17
 F&L:94 DS:97 RP:96
 CAN-GEV Dec*19 99%Rel GLPI 2936/96%
 KG M 937/60% F 25/37% %F 0.09 PRO\$
 MR 97 P 26/38% %P 0.04 1222
 CAN-GEV Dec*19 98%Rel CONF 13/99%
 MS 13 F&L 9 DS 3 RP 7

Progeny Data: 1389 Daus: 82.00% GP+
 23EX 298VG 820GP 240 G 8F
 1205 DAUS ME AVG: 12628 491 3.9 397 3.1
 AVG BCA: M239 F252 P240

SICY DOORMAN BEA PB

HOCANF109548647 B&W ET B:17 Sep 2015
 GP-81-4YR-CAN
 MS:83 (FA:7 RAH:4 RAW:6) F&L:78 DS:87 RP:70
 CAN-GEV Dec*19 82%Rel GPA LPI 2403/78%
 KG M-530/10% F-9/19% %F 0.10 PRO\$
 MR 103 P-13/10% %P 0.04 -2.5

CAN-GPA Dec*19 79%Rel CONF 11/98%
 MS 8 F&L 7 DS 13 RP 2
 02-00 305 9307 362 3.9 288 3.1
 365 10869 420 3.9 342 3.2
 BCA 237 246 229
 03-11 P138 7495 330 4.4 270 3.6
 PBCA 155 181 172
 2 LACT: 18404 750 4.1 616 3.3 KG

Avg BCA: M196 F214 P201
 JR.CHAMP RIVE-NORD EXPOSITION 2016
 1ST SR.1-YR RIVE-NORD EXPOSITION 2017
 1ST SR.1-YR TROIS-RIVIERES 2017
 1ST SR.CALF RIVE-NORD EXPOSITION 2016
 Progeny Data:
 1 DAUS ME AVG: 8945 373 4.2 313 3.5
 AVG BCA: M169 F191 P189

AMIGHETTI NUMERO UNO ET PB

HOITAM17990915143 B&W *POF*A1A2*CVF*RDF*BF
 EX-90-3YR-HUN ST*15
 CAN-GEV Dec*19 99%Rel GLPI 2997/99%
 KG M-400 F 55 %F 0.64 P 6 %P 0.16
 CAN-GEV Dec*19 99%Rel CONF 7

REGAN-ALH DOMAIN DAYA ET PB

HOUSAF66625459 B&W ET B:01 Sep 2010
 EX-93-2E-CAN 11*(0/56)
 07-10 305 17878 867 4.9 633 3.5
 365 20501 982 4.8 736 3.6
 BCA 359 474 401
 4 LACT: 84298 3555 4.2 3059 3.6 KG

VAL-BISSON DOORMAN PB

HOCANM107281711 B&W *POF*A2A2*CVF*RDF*BYF
 EX-90-5YR-CAN ST*16
 CAN-GEV Dec*19 99%Rel GLPI 3026/99%
 KG M-70 F 35 %F 0.34 P 31 %P 0.28
 CAN-GEV Dec*19 99%Rel CONF 13

ROSIIERS BAGATEL ATLANTIC PB

HOCANF106117552 B&W B:13 Mar 2011
 EX-90-5YR-CAN
 02-04 182 6363 241 3.8 183 2.9
 BCA 158 160 141
 03-06 305 11609 438 3.8 353 3.0
 365 13239 503 3.8 410 3.1
 BCA 247 249 232
 05-00 134 5566 200 3.6 157 2.8
 3 LACT: 27616 1041 3.8 842 3.0 KG
 Avg BCA: M203(-10) F 205(-25) P 187(-25)
 Progeny Data: 0EX 3VG 3GP 0G 0F
 4 DAUS ME AVG: 10639 416 3.9 337 3.2
 AVG BCA: M201 F213 P204

Consigned By:
 MATHIEU CHARTRAND & KELLY HARDY
 Tel: 819-923-0361
 FERME YVON SICARD
 Tel: 819-244-4503

**Sicy Doorman Bea**

1st Senior Calf & Junior Champion Rive-Nord 2016
 1st Senior Yrlg Trois-Rivières & Rive-Nord 2017
Mère | Dam

ROSIIERS BICHA JASPER PB

HOCANF104570003 B&W ET B:14 Dec 2008
 VG-87-2YR-CAN
 02-02 305 7830 282 3.6 246 3.1
 319 7937 286 3.6 251 3.2
 BCA 196 191 194
 3 LACT: 20020 743 3.7 624 3.1 KG
 Avg BCA: M149(-62) F 150(-73) P 147(-66)
 3RD SR.2-YR MAXVILLE SPRING 2011
 Progeny Data: 2EX 1VG 0GP 0G 0F
 3 DAUS ME AVG: 10957 447 4.1 344 3.1
 AVG BCA: M207 F229 P208

PIERSTEIN JACOBY ALANY

HOCANF110980312 B&W ET B:12 Feb 2018
 CAN-GPA Dec*19 81%Rel GPA LPI 2391/77%
 KG M-260/20% F 4/34% %F 0.14 PRO\$
 MR 101 P-2/23% %P 0.05 218
 CAN-GPA Dec*19 78%Rel CONF 10/97%
 MS 7 F&L 6 DS 10 RP 9

4th Maternal Dam
 AITKENBRAE STARBUCK ADA EX-94-2E-USA 4*

2 ans Senior | Senior 2-Yr-Old
 Vêlé | Fresh 26 déc. 2019

Consigned By:
 PIERRE BOULET
 Tel: 418-248-6150 Fax: 418-241-5859



CYCLE DOORMAN JACOBY-ET PB
 HO840M3013614066 B&W *POF*A2A2*CVF*RDF*BYF
 EX-90-3YR-USA
 CAN-GEVB Dec*19 98%Rel GLPI 2614/94%
 KG M-130/14% F 5/17% %F 0.10 PRO\$
 MR 109 P-15/3% %P-0.09 579
 CAN-GEVB Dec*19 97%Rel CONF 14/99%
 MS 10 F&L 10 DS 6 RP 16
 Progeny Data: 1049 Daus: 91.00% GP+
 0EX 301VG 654GP 92G 2F
 998 DAUS ME AVG: 11968 478 4.0 380 3.2
 AVG BCA: M226 F245 P230

VAL-BISSON DOORMAN PB
 HOCANM107281711 B&W *POF*A2A2*CVF*RDF*BYF
 EX-90-5YR-CAN ST*16
 CAN-GEVB Dec*19 99%Rel GLPI 3026/99%
 KG M-70 F 35 %F 0.34 P 31 %P 0.28
 CAN-GEVB Dec*19 99%Rel CONF 13

BRYERSQUART GCHIP JAIL-P-ET PB
 HOUSAF71402418 B&W *POR*RDC B:17 May 2012
 EX-90-3YR-USA
 01-11 305 14325 559 3.9 447 3.1
 341 14325 559 3.9 447 3.1
 1 LACT: 14325 559 3.9 447 3.1 KG

PIERSTEIN SANCHEZ ALANIS PB
 HOCANF108000981 B&W ET B:05 Dec 2012
 EX-90-6YR-CAN
 MS:92 (FA:8 RAH:8 RAW:6) F&L:90 DS:90 RP:87
 CAN-GEVB Dec*19 82%Rel GLPI 2406/80%
 KG M-774/5% F-6/22% %F 0.23 PRO\$
 MR 99 P 4/33% %P 0.26 226
 CAN-GEVB Dec*19 80%Rel CONF 9/95%
 MS 8 F&L 4 DS 8 RP 7
 02-00 305 8062 361 4.5 307 3.8
 365 9400 427 4.5 365 3.9
 BCA 203 246 244
 04-11 305 9804 418 4.3 355 3.6
 BCA 183 210 211
 2 LACT: 24104 1084 4.5 922 3.8 KG
 Avg BCA: M193(5) F228(20) P228(32)
 Progeny Data: 0EX 1VG 0GP 0G 0F
 1 DAUS ME AVG: 10057 424 4.2 352 3.5
 AVG BCA: M190 F217 P213

GEN-MARK STMATIC SANCHEZ PB
 HOUSAM134422312 B&W *POF*A1A2*CVF*RDF*BYF
 EX-94-6YR-USA ST*12
 CAN-GEVB Dec*19 99%Rel GLPI 2024/99%
 KG M 313 F-33 %F-0.41 P-2 %P-0.10
 CAN-GEVB Dec*19 99%Rel CONF 7

MS GOLDWYN ALANA-ET PB
 HOUSAF139055203 B&W ET B:06 Mar 2008
 EX-96-2E-CAN 9*(6/40)
 04-10 305 14389 601 4.2 498 3.5
 BCA 274 311 304
 06-08 305 17048 743 4.4 570 3.3
 365 19267 865 4.5 658 3.4
 BCA 307 364 331
 4 LACT: 65323 2899 4.4 2377 3.6 KG
 Avg BCA: M291(99) F338(128) P 318(121))
 2 Superior Lactations
 ALL-CANADIAN MATURE COW 2015
 ALL-CANADIAN 5-YR 2013
 HM. GRAND ROYAL 2013
 RES. GRAND ROYAL 2015
 GRAND ATLANTIC SPRING 2015
 GRAND QUEBEC SPRING 2014
 Progeny Data: 6EX 14VG 0GP 0G 0F
 21 DAUS ME AVG: 11168 459 4.1 380 3.4
 AVG BCA: M211 F235 P230

Ms Goldwyn Alana EX-96 2E 9*

Supreme Champion QC Spring Show 2015
 Res. Grand Champion *Rejal* 2015
 Gr. Champ. Nat. 1 Spring Showcase, Fredericton 2015
 Unanimous All-Canadian 5-Yr-Old 2013
 2^e mère | 2nd Dam

SHORMAR BKB S ALICIA 2-ETN PB
 HOUSAF134736600 B&W *BLC ETA B:21 Nov 2002
 EX-94-2E-USA
 06-01 305 15395 613 4.0 484 3.1
 365 17863 727 4.1 573 3.2
 3 LACT: 45963 1808 3.9 1520 3.3 KG
 Progeny Data: 1EX 0VG 0GP 0G 0F
 1 DAUS ME AVG: 14503 607 4.2 503 3.5
 AVG BCA: M274 F311 P304

INTENSE UNIX LISANNE

HOCANF111666892 B&W ET B:02 Jun 2019
 CAN-PA Dec*19 45%Rel PA LPI 2512/44%
 KG M 236/45% F-5/23% %F-0.13 PRO\$
 MR 99 P 0/26% %P-0.06 444
 CAN-PA Dec*19 45%Rel CONF 10/97%
 MS 11 F&L 5 DS 4 RP 7

4th-8th Maternal Dam
 ROSEDALE LEA-ANN-ET EX-93-2E-USA
 STOOKEY ELM PARK BLACKROSE-ET EX-96-3E-USA 7*
 NANDETTE TT SPECKLE-RED EX-93-5YR-USA
 NANDETTE RILEY NANA-RED VG-87-6YR-USA
 NANDETTE BOOTMAKER GALE VG-89-10YR-USA

1 an été | Summer Yrlg

Consigned By:
 FERME INTENSE INC
 Tel: 819-817-4216
 TY-D HOLSTEINS
 Tel: 418-285-9850 Fax: 418-285-4087
 FERME OLIVIER HUARD
 Tel: 418-953-1811 Fax: 418-987-5414

CROTEAU LESPERRON UNIX PB
 HOCANM107567492 B&W *A1A1*CVF*BYF*BLF*DPF
 EX-96-7YR-CAN ST*17
 F&L:94 DS:97 RP:96
 CAN-GEVB Dec*19 99%Rel GLPI 2936/96%
 KG M 937/60% F 25/37% %F-0.09 PRO\$
 MR 97 P 26/38% %P-0.04 1222
 CAN-GEVB Dec*19 98%Rel CONF 13/99%
 MS 13 F&L 9 DS 3 RP 7
 Progeny Data: 1389 Daus: 82.00% GP+
 23EX 298VG 820GP 240 G 8F
 1205 DAUS ME AVG: 12628 491 3.9 397 3.1
 AVG BCA: M239 F252 P240

AMIGHETTI NUMERO UNO ET PB
 HOITAM17990915143 B&W *POF*A1A2*CVF*RDF*BYF
 EX-90-3YR-HUN ST*15
 CAN-GEVB Dec*19 99%Rel GLPI 2997/99%
 KG M-400 F 55 %F 0.64 P 6 %P 0.16
 CAN-GEVB Dec*19 99%Rel CONF 7

REGAN-ALH DOMAIN DAYA-ET PB
 HOUSAF66625459 B&W ET B:01 Sep 2010
 EX-93-2E-CAN 11*(0/56)
 07-10 305 17878 867 4.9 633 3.5
 365 20501 982 4.8 736 3.6
 BCA 359 474 401
 4 LACT: 84298 3555 4.2 3059 3.6 KG

ROS262 SID LISA PB
 HOCANF11842653 B&W B:09 Sep 2013
 VG-87-2YR-CAN
 MS:88 (FA:9 RAH:8 RAW:7) F&L:84 DS:90 RP:88
 CAN-GEVB Dec*19 82%Rel GLPI 2115/80%
 KG M-466/12% F-35/4% %F-0.17 PRO\$
 MR 101 P-25/3% %P-0.08 -327
 CAN-GEVB Dec*19 80%Rel CONF 8/92%
 MS 10 F&L 1 DS 5 RP 7
 02-02 218 7848 279 3.6 245 3.1
 1 LACT: 7848 279 3.6 426 3.1 KG
 Progeny Data: 0EX 0VG 2GP 0G 0F
 2 DAUS ME AVG: 12227 509 4.2 377 3.1
 AVG BCA: M231 F261 P228

PINE-TREE SID-ET PB
 HOUSAM62175895 B&W *POF*A1A2*CVF*RDF*BYF*
 VG-86-2YR-CAN ST*10
 CAN-GEVB Dec*19 99%Rel GLPI 1990/99%
 KG M-554 F-8 %F 0.13 P-14 %P 0.04
 CAN-GEVB Dec*19 99%Rel CONF 7

ROSEDALE LEXINGTON-ET PB
 HOUSAF139462007 B&W B:03 Jul 2008
 EX-95-2E-USA 2*(7/3)
 02-01 305 9566 437 4.6 310 3.2
 03-01 305 9008 486 5.4 335 3.7
 04-11 305 16529 755 4.6 523 3.2
 365 19405 895 4.6 621 3.2
 07-02 63 3021 152 5.0 103 3.4
 4 LACT: 45804 2181 4.8 1539 3.4 KG
 ALL-AMERICAN 5-YR 2013
 1ST 5-YR WORLD DAIRY EXPO 2013
 Progeny Data: 2EX 3VG 1GP 0G 0F
 5 DAUS ME AVG: 13285 506 3.8 433 3.3
 AVG BCA: M251 F259 P262



Rosedale Lexington EX-95 2E 2*

All-American 5-Yr-Old 2013
 1st 5-Yr-Old WDE 2013
 2^e mère | 2nd Dam

ROSEDALE LEXI-ET PB
 HOUSAF135177644 B&W ET B:01 Mar 2004
 VG-89-3YR-USA
 02-02 305 10297 512 5.0 314 3.0
 365 12156 615 5.1 380 3.1
 1 LACT: 13440 669 5.0 428 3.2 KG

PIERSTEIN BRADY RUKMINI

HOCANF109731172 B&W B:12 Jan 2016
 VG-86-3YR-CAN
 MS:87 (FA:7 RAH:7 RAW:8) F&L:83 DS:87 RP:83
 CAN-EBV Dec*19 55%Rel LPI 2251/46%
 KG M-99/27% F-4/24% %F 0.02 PRO\$
 MR 102 P-11/12% %P-0.06 -3.3
 CAN-EBV Dec*19 45%Rel CONF 8/92%
 MS 9 F&L 2 DS 6 RP 2

02-02	305	8052	306	3.8	245	3.0
	365	9460	370	3.9	297	3.1
	BCA	201	207	193		
1	LACT:	11389	460	4.0	368	3.2
	Avg BCA:	M201(14)	F207(1)	P193(0)		

3 ans Senior | Senior 3-Yr-Old
Vêlé | Fresh 31 oct. 2019
Saillie | Bred 11 déc. 2019 x ???

Consigned By:
 PIERRE BOULET
 Tel: 418-248-6150 Fax: 418-241-5859
 4th Maternal Dam
 THRULANE ROXY LEE VG-87-3YR-CAN 8*

BUTZ-BUTLER ATWOOD BRADY-ET PB

HOUSAM140610404 B&W *A1A2*CDF*CVF*BYF*BLF
 CAN-GEBV Dec*19 98%Rel GLPI 2003/95%
 KG M-305/9% F-42/1% %F-0.27 PRO\$
 MR 105 P-39/0% %P-0.24 -633
 CAN-GEBV Dec*19 96%Rel CONF 8/91%
 MS 11 F&L 3 DS 3 RP 0
 Progeny Data: 570 Daus: 91.00% GP+
 20EX 220VG 283GP 46G 1F
 619 DAUS ME AVG: 11772 442 3.8 359 3.0
 AVG BCA: M222 F226 P217

MAPLE-DOWNS-I G W ATWOOD PB
 HOCANM8956379 B&W *POF*A1A2*CVF*RDF*BYF*B
 EX-90-4YR-USA ST*12
 CAN-GEBV Dec*19 99%Rel GLPI 2648/99%
 KG M 55 F 33 %F 0.28 P 8 %P 0.05
 CAN-GEBV Dec*19 99%Rel CONF 10

REGANCREST BRASILIA-ET PB
 HOUSAF62496866 B&W ET B:02 Dec 2005
 EX-92-2E-USA DOM 16*(5/75)
 02-03 305 12710 457 3.6 376 3.0
 365 15050 538 3.6 449 3.0
 2 LACT: 39577 1492 3.8 1182 3.0 KG

PIERSTEIN GOLDWYN RUBIX PB

HOCANM106500479 B&W ET B:23 Sep 2010
 VG-88-3YR-CAN
 MS:88 (FA:8 RAH:8 RAW:7) F&L:86 DS:90 RP:85
 CAN-EBV Dec*19 65%Rel LPI 2529/52%
 KG M-183/23% F 28/67% %F 0.33 PRO\$
 MR 100 P 21/65% %P 0.23 675
 CAN-EBV Dec*19 51%Rel CONF 6/80%
 MS 7 F&L 3 DS 5 RP 4
 02-03 305 9438 423 4.5 339 3.6
 365 10520 477 4.5 384 3.7
 BCA 227 276 259
 03-06 305 10505 411 3.9 373 3.6
 BCA 224 239 250
 2 LACT: 25902 1129 4.4 955 3.7 KG
 Avg BCA: M226(28) F258(43) P255(53)
 Progeny Data: 1EX 1VG 0GP 0G 0F
 2 DAUS ME AVG: 11115 474 4.3 372 3.3
 AVG BCA: M210 F243 P225

BRAEDALE GOLDWYN PB
 HOCANM10705608 B&W *A1A2*CDC*CVF*BYF*BLF
 GP-84-8YR-CAN GM*12 EXTRA*05
 CAN-GEBV Dec*19 99%Rel GLPI 2561/99%
 KG M-240 F 22 %F 0.28 P 7 %P 0.14
 CAN-GEBV Dec*19 99%Rel CONF 6

PIERSTEIN TALENT RUBY PB
 HOCANF105470252 B&W *BRC ET B:02 Sep 2008
 VG-88-6YR-CAN 2*(0/10)
 02-06 305 7205 286 4.0 254 3.5
 BCA 171 185 191
 04-11 305 7177 331 4.6 275 3.8
 BCA 146 179 174
 06-01 305 9017 413 4.6 329 3.6
 310 9110 419 4.6 334 3.7
 BCA 166 203 192
 3 LACT: 28423 1281 4.5 1062 3.7 KG
 Avg BCA: M161(-33) F 189(-22) P 186(-15)
 Progeny Data: 2EX 4VG 4GP 0G 0F
 9 DAUS ME AVG: 10745 447 4.2 367 3.4
 AVG BCA: M203 F229 P222



Thrulane James Rose EX-97 2E 5*

2 Times World Champion!
 Supreme Champion *Royal* 2006, 2008, 2009 & WDE 2008
 All-Canadian 2006-2008-2009 · All-American 2008-2009
3^e mère | 3rd Dam

THRULANE JAMES ROSE PB
 HOCANF8398539 B&W *BRC B:11 Jun 2001
 EX-97-2E-CAN 5*(7/18)
 06-08 305 17389 685 3.9 597 3.4
 365 19559 802 4.1 688 3.5
 BCA 327 351 362
 3 LACT: 66196 3074 4.6 2531 3.8 KG
 Avg BCA: M257(88) F296(119) P 278(117)
 ALL-CANADIAN MATURE COW 2009, 2008
 ALL-AMERICAN MATURE COW 2009, 2008
 GRAND ROYAL 2006 - 2008 - 2009
 GRAND WORLD DAIRY EXPO 2008
 Progeny Data: 3EX 7VG 0GP 0G 0F
 11 DAUS ME AVG: 11327 472 4.2 377
 AVG BCA: M214 F242 P228

GEN-COM ALIBI HY-CLASS

HOCANF110211246 B&W B:05 Jul 2016
 GP-83-2YR-CAN
 MS:86 (FA:7 RAH:6 RAW:8) F&L:80 DS:85 RP:80
 CAN-EBV Dec*19 52%Rel LPI 2330/44%
 KG M-1355/0% F-5/23% %F 0.45 PRO\$
 MR 101 P-25/3% %P 0.18 -2
 CAN-EBV Dec*19 42%Rel CONF 8/92%
 MS 8 F&L 8 DS 6 RP 1

02-07	279	5592	248	4.4	192	3.4
	BCA	132	158	142		
1	LACT:	5592	248	4.4	192	3.4
	Avg BCA:	M132(-43)	F 158(-24)	P 142(-40)		

3 ans Junior | Junior 3-Yr-Old

Consigned By:
 LAFORCE HOLSTEIN INC
 Tel: 450-783-6595 Fax: 453-783-6307
 4th Maternal Dam
 STADACONA PROGRESS ANIBEL VG-85-3YR-CAN 2*

GEN-COM HY-CLASS PB

HOCANM106566047 B&W *A1A1*RDC
 CAN-GEBV Dec*19 91%Rel GLPI 2162/85%
 KG M-1715/0% F-35/1% %F 0.29 PRO\$
 MR 100 P-33/0% %P 0.22 -324
 CAN-GEBV Dec*19 87%Rel CONF 9/94%
 MS 7 F&L 9 DS 4 RP 4
 Progeny Data: 70 Daus: 81.00% GP+
 0EX 11VG 46GP 12G 1F
 72 DAUS ME AVG: 10445 425 4.1 342 3.3
 AVG BCA: M197 F218 P207

APPLES ABSOLUTE-RED-ET PB
 HOUSAM139358472 R&W *A1A2*CDF*CVF*BYF*BLF
 EX-94-5YR-USA ST*13
 CAN-GEBV Dec*19 98%Rel GLPI 1985/96%
 KG M-1768 F 0 %F 0.64 P-14 %P 0.41
 CAN-GEBV Dec*19 97%Rel CONF 11

RF GOLDWYN HAILEY PB
 HOCANF7757321 B&W B:17 Apr 2006
 EX-97-5E-CAN 6*(3/27)
 08-01 305 14164 595 4.2 468 3.3
 365 16775 713 4.3 564 3.4
 BCA 277 320 294
 7 LACT: 106223 4523 4.3 3561 3.4 KG



Lewisdale Eastside Ashley EX-92 4E 2*
 Full Sister to Eastside Lewisdale Gold Missy EX-95-2E 30*
2^e mère | 2nd Dam

GEN-COM WINDBROOK ANABEL PB

HOCANF106565749 B&W ET B:13 Sep 2011
 VG-87-5YR-CAN
 MS:87 (FA:6 RAH:6 RAW:8) F&L:88 DS:86 RP:89
 CAN-EBV Dec*19 64%Rel LPI 2549/56%
 KG M-486/12% F 34/74% %F 0.48 PRO\$
 MR 101 P 1/28% %P 0.16 542
 CAN-EBV Dec*19 52%Rel CONF 7/87%
 MS 5 F&L 8 DS 6 RP 3
 02-02 305 8526 403 4.7 313 3.7
 BCA 204 260 235
 03-04 305 11972 538 4.5 402 3.4
 365 13092 613 4.7 451 3.4
 BCA 253 309 266
 04-09 184 7016 296 4.2 223 3.2
 3 LACT: 31794 1512 4.8 1126 3.5 KG
 Avg BCA: M229(-26) F 285(3) P251(-12)
 Progeny Data: 0EX 0VG 1GP 0G 0F
 1 DAUS ME AVG: 6987 308 4.4 235 3.4
 AVG BCA: M132 F158 P142

GILLETTE WINDBROOK PB
 HOCANM7816429 B&W *A2A2*CDC*CVF*BYF*BLF*D
 EX-97-6YR-CAN EXTRA*10
 CAN-GEBV Dec*19 99%Rel GLPI 2559/99%
 KG M 210 F 34 %F 0.23 P 17 %P 0.09
 CAN-GEBV Dec*19 99%Rel CONF 9

LEWISDALE EASTSIDE ASHLEY PB
 HOCANF9747594 B&W ET B:03 Mar 2008
 EX-92-4E-CAN 2*(0/11)
 02-03 305 10478 450 4.3 341 3.3
 BCA 265 306 271
 04-03 305 12964 572 4.4 411 3.2
 BCA 269 321 269
 07-03 305 14154 543 3.8 442 3.1
 BCA 280 292 278
 09-03 305 13707 576 4.2 437 3.2
 365 15310 651 4.3 495 3.2
 BCA 277 320 282
 8 LACT: 109342 4557 4.2 3576 3.3 KG
 Avg BCA: M259(25) F287(31) P263(22)
 1 Superior Lactations
 Progeny Data: 1EX 3VG 2GP 0G 0F
 6 DAUS ME AVG: 12756 539 4.2 410 3.2
 AVG BCA: M241 F276 P248

STADACONA OUTSIDE ABEL PB
 HOCANF8077661 B&W B:10 Dec 1999
 VG-88-4YR-CAN 38*(15/176)
 03-03 305 14753 696 4.7 432 2.9
 365 16601 769 4.6 496 3.0
 BCA 317 407 292
 3 LACT: 48588 2017 4.2 1480 3.0 KG
 Avg BCA: M276(73) F310(97) P256(52)
 HM. ALL-ATLANTIC INT. 1-YR 2001
 1ST INT. CALF DRUMMOND 2000
 Progeny Data: 12EX 23VG 3GP 0G 0F
 38 DAUS ME AVG: 13338 515 3.9 407 3.1
 AVG BCA: M252 F264 P246

SIDBEAUTY DEMPSEY BELLE-ET

HO840F3142292486 B&W ET B:21 Jun 2017
 CAN-PA Dec*19 46%Rel PA LPI 2437/45%
 KG M-140/25% F 2/31% %F 0.07 PRO\$
 MR 104 P 3/31% %P 0.07 379
 CAN-PA Dec*19 45%Rel CONF 10/97%
 MS 8 F&L 4 DS 7 RP 7

LIRR DREW DEMPSEY PB

HOUSAM61083609 B&W *A1A1*CDC*CVF*RDF*BYF*
 EX-93-11YR-USA EXTRA*11
 CAN-GEV Dec*19 99%Rel GLPI 2780/99%
 KG M-330/9% F 15/25% %F 0.26 PRO\$
 MR 107 P 15/22% %P 0.22 890
 CAN-GEV Dec*19 99%Rel CONF 13/99%
 MS 9 F&L 12 DS 10 RP 7
 Progeny Data: 15375 Daus: 87.00% GP+
 980EX 5309VG 7211GP 1845 G 30F
 16014 DAUS ME AVG: 11983 476 4.0 389 3.2
 AVG BCA: M226 F244 P235

JACOBS SID BEAUTY PB

HOCANF107591051 B&W ET B:10 Jun 2012
 EX-95-5YR-USA
 GMACE Dec*19 84%Rel GMLPI 2146/81%
 KG M 50/35% F-10/18% %F-0.13 PRO\$
 MR 101 P-8/15% %P-0.09 -8 1
 GMACE Dec*19 82%Rel CONF 8/92%
 MS 8 F&L -3 DS 5 RP 7
 01-11 299 10768 338 3.1 321 3.0
 02-11 305 12016 387 3.2 372 3.1
 04-07 305 14629 530 3.6 448 3.1
 305 14629 530 3.6 448 3.1
 3 LACT: 37413 1255 3.4 1141 3.0 KG

4th-8th Maternal Dam
 JACOBS STORM BETTE EX-912E-CAN 6*
 COTOPIERRE LINDY BERTHA EX2E-CAN 25*
 COTOPIERRE STARBUCK BINE EX-CAN 4*
 COTOPIERRE TEMPO BINETTE EX-CAN
 COTOPIERRE TINO BISQUETTE VG-86-3YR-CAN 2*
3 ans Junior | Junior 3-Yr-Old

BRAEDALE GOLDWYN PB

HOCANM10705608 B&W *A1A2*CDC*CVF*BYF*BLF
 GP-84-8YR-CAN GM*12 EXTRA*05
 CAN-GEV Dec*19 99%Rel GLPI 2561/99%
 KG M-240 F 22 %F 0.28 P 7 %P 0.14
 CAN-GEV Dec*19 99%Rel CONF 6
KERNDT SNEEZY DERRY DREW PB
 HOUSAF207658039 B&W B:07 Mar 2002
 VG-88-5YR-USA
 03-08 305 12415 464 3.7 395 3.2
 365 14130 540 3.8 460 3.3
 3 LACT: 51044 2008 3.9 1650 3.2 KG

PINE-TREE SID-ET PB

HOUSAM62175895 B&W *POF*A1A2*CVF*RDF*BYF*
 VG-86-2YR-CAN ST*10
 CAN-GEV Dec*19 99%Rel GLPI 1990/99%
 KG M-554 F-8 %F 0.13 P-14 %P 0.04
 CAN-GEV Dec*19 99%Rel CONF 7
JACOBS GOLDWYN BRITANY PB
 HOCANF104579319 B&W ET B:05 Mar 2007
 EX-96-2E-CAN 15*(0/75)
 04-01 305 14345 533 3.7 461 3.2
 BCA 293 296 299
 06-01 305 17310 688 4.0 529 3.1
 352 18800 760 4.0 589 3.1
 BCA 333 360 327
 4 LACT: 61062 2502 4.1 2033 3.3 KG
 Avg BCA: M281(44) F307(58) P291(52)
 3 Superior Lactations
 RES. ALL-CANADIAN 4-YR 2011
 NOM. ALL-QUEBEC MATURE COW 2013
 RES. GRAND THREE RIVERS 2013
 1ST 4-YR ROYAL 2011
 3RD MATURE COW MONTMAGNY 2013
 2ND MATURE COW THREE RIVERS 2013
 Progeny Data: 2EX 35VG 7GP 0G 0F
 43 DAUS ME AVG: 13233 558 4.2 417 3.1
 AVG BCA: M250 F286 P252

Consigned By:
 FERME INTENSE INC
 Tel: 819-817-4216
 WILLIAM MORILLE



Jacobs Sid Beauty EX-95

Intermediate Champion WDE 2015
 All-American Jr. 3-Yr-Old 2015
 Res. Grand Champion Northeast Fall National Show 2015
Mère | Dam

JACOBS JASPER BEST PB

HOCANF103014523 B&W *BRC ET B:17 Apr 2005
 VG-88-4YR-CAN 21*(0/105)
 04-07 305 17283 695 4.0 564 3.3
 336 18638 741 4.0 616 3.3
 BCA 326 356 340
 2 LACT: 29634 1201 4.1 992 3.3 KG
 Avg BCA: M279(47) F309(67) P294(54)
 3RD JR. 1-YR MONTMAGNY 2006
 Progeny Data: 7EX 10VG 9GP 2G 0F
 26 DAUS ME AVG: 13285 543 4.1 422 3.2
 AVG BCA: M251 F278 P255

INTENSE JORDY BARB

HOCANF111666905 B&W ET B:05 Sep 2019
 *RDC
 CAN-PA Dec*19 33%Rel PA LPI 2482/31%
 KG M-303/18% F 8/39% %F 0.20 PRO\$
 MR 103 P-4/20% %P 0.06 440
 CAN-PA Dec*19 31%Rel CONF 12/99%
 MS 9 F&L 9 DS 8 RP 6

4th-9th Maternal Dam
 JACOBS JASPER BEST VG-88-4YR-CAN 21*
 JACOBS STORM BETTE EX-912E-CAN 6*
 COTOPIERRE LINDY BERTHA EX2E-CAN 25*
 COTOPIERRE STARBUCK BINE EX-CAN 4*
 COTOPIERRE TEMPO BINETTE EX-CAN
 COTOPIERRE TINO BISQUETTE VG-86-3YR-CAN 2*
Génisse Senior *RDC | *RC Senior Calf

Consigned By:
 FERME INTENSE INC
 Tel: 819-817-4216

CYCLE MCGUCCI JORDY-RED PB

HO840M3131666411 R&W *A1A2*CDF*CVF*BLF*DPF
 GMACE Dec*19 86%Rel GPA LPI 2511/79%
 KG M-465/6% F 14/24% %F 0.33 PRO\$
 MR 101 P-11/4% %P 0.05 517
 CAN-GPA Dec*19 77%Rel CONF 14/99%
 MS 10 F&L 14 DS 8 RP 5
 Progeny Data: 17 Daus: 100.00% GP+
 0EX 7VG 10GP 0G 0F

MR APPLES MCGUCCI-ET PB

HOUSAM72353438 B&W *RDC*BYF*BLF*DPF ET
 GMACE Dec*19 92%Rel GMLPI 2704/89%
 KG M-1503 F 40 %F 1.00 P 4 %P 0.51
 GMACE Dec*19 89%Rel CONF 13
BRYERSQUART GCHIP JAIL-P-ET PB
 HOUSAF71402418 B&W *POR*RDC B:17 May 2012
 EX-90-3YR-USA
 01-11 305 14325 559 3.9 447 3.1
 341 14325 559 3.9 447 3.1
 1 LACT: 14325 559 3.9 447 3.1 KG

SIDBEAUTY DEMPSEY BELLE-ET PB

HO840F3142292486 B&W ET B:21 Jun 2017
 CAN-PA Dec*19 46%Rel PA LPI 2437/45%
 KG M-140/25% F 2/31% %F 0.07 PRO\$
 MR 104 P 3/31% %P 0.07 379
 CAN-PA Dec*19 45%Rel CONF 10/97%
 MS 8 F&L 4 DS 7 RP 7

LIRR DREW DEMPSEY PB

HOUSAM61083609 B&W *A1A1*CDC*CVF*RDF*BYF*
 EX-93-11YR-USA EXTRA*11
 CAN-GEV Dec*19 99%Rel GLPI 2780/99%
 KG M-330 F 15 %F 0.26 P 15 %P 0.22
 CAN-GEV Dec*19 99%Rel CONF 13
JACOBS SID BEAUTY PB
 HOCANF107591051 B&W ET B:10 Jun 2012
 EX-95-5YR-USA
 01-11 299 10768 338 3.1 321 3.0
 02-11 305 12016 387 3.2 372 3.1
 04-07 305 14629 530 3.6 448 3.1
 305 14629 530 3.6 448 3.1
 3 LACT: 37413 1255 3.4 1141 3.0 KG



Jacobs Sid Beauty EX-95

1st Jr. 3-Yr-Old & Intermediate Champion WDE 2015
 All-American Jr. 3-Yr-Old 2015
2^e mère | 2nd Dam

JACOBS GOLDWYN BRITANY PB

HOCANF104579319 B&W ET B:05 Mar 2007
 EX-96-2E-CAN 15*(0/75)
 06-01 305 17310 688 4.0 529 3.1
 352 18800 760 4.0 589 3.1
 BCA 333 360 327
 4 LACT: 61062 2502 4.1 2033 3.3 KG
 Avg BCA: M281(44) F307(58) P291(52)
 RES. ALL-CANADIAN 4-YR 2011
 NOM. ALL-QUEBEC MATURE COW 2013
 RES. GRAND & 2ND MATURE COW THREE RIVERS 2013
 1ST 4-YR ROYAL 2011
 3RD MATURE COW MONTMAGNY 2013
 Progeny Data: 2EX 35VG 7GP 0G 0F
 43 DAUS ME AVG: 13233 558 4.2 417 3.1
 AVG BCA: M250 F286 P252

HI-CALIBRE CALLEN KAHLUA

HOCANF12593940 B&W B:11 Nov 2017
 CAN-PA Dec*19 40%Rel PA LPI 2494/35%
 KG M-428/14% F 20/56% %F 0.33 PRO\$
 MR 102 P-10/13% %P 0.05 400
 CAN-PA Dec*19 35%Rel CONF 8/92%
 MS 9 F&L 7 DS 4 RP -5

Vendue fraîche | Sells fresh
2 ans Sr | Sr. 2-Yr-Old

Consigned by:
 FERME BLONDIN
 Tel: 514-730-6362

OCD 1STCLASS CALLEN-ET PB

HO840M3125170885 B&W *POF*A1A2*CVF*RDF*BYF*
 Progeny Data: 821 Daus: 79.00% GP+
 0EX 74VG 581GP 165G 1F
 619 DAUS ME AVG: 12191 490 4.0 381 3.1
 AVG BCA: M230 F251 P230

ZAHBULLS ALTAFASTCLASS-ET PB

HOUSAM71441918 B&W *POF*CDF*CVF*RDF*BYF*B
 CAN-GEV Dec*19 99%Rel GLPI 2678/96%
 KG M-344 F 49 %F 0.56 P 7 %P 0.16
 CAN-GEV Dec*19 97%Rel CONF 7

AMIGHETTI NUMERO UNO ET PB

HOITAM17990915143 B&W *POF*A1A2*CVF*RDF*B
 EX-90-3YR-HUN ST*15
ZAHBULLS DORCY GLAMOUR-ET PB
 HOUSAF69551522 B&W *BYF ET B:12 Oct 2010
 GP-83-2YR-USA

DE-SU D MAYFIELD 893-ET PB

HOUSAM69473980 B&W *POF*A2A2*CVF*RDF*BYF*
 EX-90-2YR-USA ST*15
PINE-SHELTER CLAIRE WOOD-ET PB
 HOUSAF69619061 B&W ET B:04 Sep 2010
 VG-87-2YR-CAN 4*(0/20)

HI-CALIBRE KARA PB

HOCANF11790968 B&W B:01 Dec 2013
 VG-87-4YR-CAN
 MS:87 (FA:7 RAH:8 RAW:7) F&L:87 DS:88 RP:85
 CAN-EBV Dec*19 61%Rel LPI 2347/50%
 KG M-980/2% F 21/57% %F 0.53 PRO\$
 MR 99 P-10/13% %P 0.20 50
 CAN-EBV Dec*19 45%Rel CONF 9/95%
 MS 8 F&L 9 DS 7 RP -5

EDG CLAIREWOOD MAY 2081-ET

HOUSAF72437628 ET B:02 Mar 2013

BRAEDALE GOLDWYN PB

HOCANM10705608 B&W *A1A2*CDC*CVF*BYF*BLF
 GP-84-8YR-CAN GM*12 EXTRA*05
MD-DELIGHT DURHAM ATLEE-ET PB
 HOUSAF131704103 B&W ET B:11 Sep 2001
 EX-92-4YR-USA GMD DOM 10*(0/50)

02-09	305	9494	417	4.4	333	3.5
	354	10715	474	4.4	381	3.6
		BCA	217	254		236
03-11	305	8707	393	4.5	306	3.5
		BCA	172	209		190
05-01	133	5002	236	4.7	160	3.2
3	LACT:	24702	1116	4.5	858	3.5
	Avg BCA:	M195(-8)	F232(27)		P213(8)	
	Progeny Data:	0EX 0VG 1GP 0G 0F				
	1 DAUS ME AVG:	9739	371	3.8	323	3.3
	Avg BCA:	M184 F190 P195				

MAPLE-DOWNS-I G W ATWOOD PB

HOCANM8956379 B&W *POF*A1A2*CVF*RDF*BYF*B
 EX-90-4YR-USA ST*12
 CAN-GEV Dec*19 99%Rel GLPI 2648/99%
 KG M 55 F 33 %F 0.28 P 8 %P 0.05
 CAN-GEV Dec*19 99%Rel CONF 10

PHILMARDO I KNOW PB

HOCANF106100714 B&W B:01 Sep 2010
 VG-85-3YR-CAN
 02-04 283 8976 337 3.8 278 3.1
 BCA 213 217 209
 03-02 305 8497 348 4.1 281 3.3
 BCA 177 197 184
 2 LACT: 19942 777 3.9 653 3.3 KG
 Avg BCA: M195(-13) F 207(-2) P197(-16)
 Progeny Data: 0EX 1VG 0GP 0G 0F
 1 DAUS ME AVG: 10268 451 4.4 352 3.4
 AVG BCA: M194 F231 P213

SICY KNOWLEDGE PB

HOCANM102459760 B&W *A1A2*CVF*BYF*BLF ET
 VG-87-4YR-CAN EXTRA*09
PHILMARDO NAUGHTY PROMOTION PB
 HOCANF104481928 B&W B:08 Jul 2008
 GP-80-2YR-CAN
 03-04 304 10023 426 4.3 302 3.0
 BCA 208 238 196
 3 LACT: 26089 1058 4.1 800 3.1 KG
 Avg BCA: M188(-29) F 204(-20) P 181(-40)
 Progeny Data: 0EX 1VG 1GP 0G 0F
 2 DAUS ME AVG: 10268 410 4.0 324 3.2
 AVG BCA: M194 F210 P196

HS-HOTSTUFF-I HOOTER

HOCANF11666909 R&W ET B:25 Sep 2019
 CAN-PA Dec*19 46%Rel PA LPI 2427/43%
 KG M-629/8% F-2/27% %F 0.21 PRO\$
 MR 100 P-16/8% %P 0.05 206
 CAN-PA Dec*19 45%Rel CONF 10/97%
 MS 7 F&L 9 DS 7 RP 4

4th-10th Maternal Dam
 SCIENTIFIC JUBILANT RAE-ET EX-90-6YR-USA
 HANOVERHILL TONY RAE EX-96-3E-USA 5*
 HANOVERHILL TT ROXETTE-ET EX-94-2E-USA
 MIL-R-MOR ROXETTE EX-90-7YR-USA 30*
 GLENRIDGE CITATION ROXY EX-97-4E-USA 6*
 NORTON COURT MODEL VEE EX-90-13YR-USA 6*
 NORTON COURT REFLECTION VALE VG-85-17YR-USA 5*

Consigned By:
 FERME INTENSE INC
 Tel: 819-817-4216
 WILLIAM MORILLE

Génisse Senior R&W | R&W Senior Calf

DYMENTHOLM MR APPLES AVALANCHE PB

HOCANM11957107 B&W *RDC*CVC*BYF*BLF*DPF MB
 CAN-GEV Dec*19 98%Rel GLPI 2723/93%
 KG M-81/15% F 1/13% %F 0.03 PRO\$
 MR 103 P-1/8% %P 0.01 754
 CAN-GEV Dec*19 97%Rel CONF 16/99%
 MS 13 F&L 14 DS 10 RP 8
 Progeny Data: 720 Daus: 93.00% GP+
 0EX 286VG 390GP 44G 0F
 689 DAUS ME AVG: 12394 489 3.9 396 3.2
 AVG BCA: M234 F251 P239

DE-SU BKM MCCUTCHEN 1174-ET PB

HOUSAM69990138 B&W *POF*A1A2*CDF*CVF*RDF*
 EX-93-4YR-USA ST*15
 CAN-GEV Dec*19 99%Rel GLPI 2833/99%
 KG M 657 F 49 %F 0.22 P 30 %P 0.07
 CAN-GEV Dec*19 99%Rel CONF 8

STARMARK AD HOTSTUFF-RED-ET PB

HOUSAF138253121 R&W ET B:01 Mar 2007
 EX-94-2E-USA
 GMACE Dec*19 84%Rel GMLPI 2097/80%
 KG M-1177/1% F-6/22% %F 0.39 PRO\$
 MR 97 P-30/1% %P 0.08 -382
 GMACE Dec*19 81%Rel CONF 3/51%
 MS 0 F&L 4 DS 3 RP 1
 02-04 257 8682 377 4.3 318 3.7
 03-04 305 10415 472 4.5 351 3.4
 05-00 305 12864 714 5.6 393 3.1
 365 15282 860 5.6 477 3.1
 3 LACT: 56768 2888 5.1 1986 3.5 KG
 RES. ALL-AMERICAN R&W MATURE COW 2013
 RES. GRAND WORLD DAIRY EXPO R&W 2012
 1ST 5-YR WORLD DAIRY EXPO R&W 2012
 Progeny Data: 0EX 0VG 1GP 0G 0F

KHW REGMENT APPLE C-RED-ETN PB

HOUSAF70244494 R&W *CVC ETA B:27 Sep 2010
 VG-89-3YR-CAN
 03-07 305 14616 614 4.2 516 3.5
 365 16760 705 4.2 604 3.6
 BCA 313 357 346
 2 LACT: 31684 1358 4.3 1209 3.8 KG

KHW KITE ADVENT-RED-ET PB

HOUSAM133002953 R&W *A1A2*CVF*BLF*DPF ET
 EX-94-5YR-USA
 GMACE Dec*19 99%Rel GMLPI 1801/97%
 KG M-1620 F-48 %F 0.16 P-45 %P 0.08
 GMACE Dec*19 98%Rel CONF 2

SCIENTIFIC SS HOTTIE-RED-ET PB

HOUSAF136322159 R&W ET B:04 Mar 2005
 EX-93-2E-USA
 02-05 305 11095 523 4.7 390 3.5
 04-09 305 12801 565 4.4 436 3.4
 365 15023 669 4.5 526 3.5
 06-05 305 10319 467 4.5 370 3.6
 07-09 305 11598 529 4.6 354 3.1
 4 LACT: 63241 2886 4.6 2211 3.5 KG
 NOM. ALL-AMERICAN R&W JR.3-YR
 ALL-AMERICAN R&W JR.CALF 2005
 Progeny Data: 1EX 0VG 0GP 0G 0F
 1 DAUS ME AVG: 11327 447 3.9 374 3.3
 AVG BCA: M214 F229 P226



Starmark AD Hotstuff-Red EX-94 2E

Unanimous All-American R&W 2012
 Reserve Grand Champion R&W WDE 2012
 Grand Champion New York Spring R&W Show 2013

Mère | Dam

SCIENTIFIC RAES HOPE-RED-ET PB

HOUSAF122220726 R&W ET B:01 Mar 1998
 EX-92-5YR-USA 3*(0/15)
 04-03 305 14284 513 3.6 447 3.1
 365 16735 591 3.5 531 3.2
 2 LACT: 46753 1658 3.5 1546 3.3 KG
 ALL-AMERICAN R&W JR.2-YR 2000
 Progeny Data: 1EX 2VG 0GP 0G 0F
 3 DAUS ME AVG: 14662 541 3.7 455 3.1
 AVG BCA: M277 F277 P275

BLONDIN BARBICAN SPRITZ

HO CANF110740552 R&W B:08 Dec 2017
 CAN-GPA Dec*19 76%Rel GPA LPI 2603/72%
 KG M-138/25% F 8/39% %F 0.12 PRO\$
 MR 102 P 12/48% %P 0.15 589
 CAN-GPA Dec*19 73%Rel CONF 11/98%
 MS 9 F&L 2 DS 10 RP 6

2 ans Senior R&W | R&W Senior 2-Yr-Old
 Vêlé | Fresh 26 nov. 2019

DRAKKAR BARBICAN RC PB

HOFRAM1454529772 B&W *A1A1*RDC*CVF*BYF*BL
 CAN-GPA Dec*19 82%Rel GPA LPI 3030/78%
 KG M 522/39% F 55/74% %F 0.32 PRO\$
 MR 106 P 30/44% %P 0.11 1483
 CAN-GPA Dec*19 79%Rel CONF 10/96%
 MS 8 F&L 6 DS 7 RP 1
 Progeny Data: 1 Daus: 100.00% GP+
 0EX 0VG 1GP 0G 0F

CALBRETT ACME SPRINKLE RDC PB

HO CANF11658894 B&W *RDC ET B:20 Dec 2012
 EX-90-5YR-CAN
 MS:90 (FA:8 RAH:6 RAW:7) F&L:90 DS:92 RP:86
 CAN-GEV Dec*19 81%Rel GLPI 2084/78%
 KG M-448/13% F-36/3% %F-0.18 PRO\$
 MR 96 P-9/14% %P 0.06 -279
 CAN-GEV Dec*19 78%Rel CONF 8/92%
 MS 5 F&L 3 DS 8 RP 9
 02-01 305 8192 371 4.5 281 3.4
 BCA 206 252 223
 03-05 305 12789 463 3.6 446 3.5
 365 14860 541 3.6 524 3.5
 BCA 281 274 303
 04-11 305 12485 525 4.2 420 3.4
 BCA 233 265 250
 06-00 84 3055 118 3.9 99 3.2
 4 LACT: 43009 1747 4.1 1924 3.5 KG
 Avg BCA: M240(-6) F264(-13) P 259(-7)
 Progeny Data: 0EX 2VG 0GP 0G 0F
 3 DAUS ME AVG: 12491 552 4.4 433 3.5
 AVG BCA: M236 F283 P262

01-11 P49 10138 461 4.6 374 3.7
 PBCA 254 309 292
 1 LACT: 1659 78 4.7 61 3.7 KG
 Avg BCA: M254 F309 P292

4th-10th Maternal Dam
 BLONDIN R MARKER SUPRA VG-89-3YR-CAN 12*
 BLONDIN SKYCHIEF SUPRA EX-933E-CAN 35*
 BLONDIN STARBUCK SUPERLASS VG-87-9YR-CAN 17*
 DIAMOND HILL WARDEN LASS VG-87-3YR-CAN
 DIAMOND HILL TEMPO MISTY VG-85-3YR-CAN 2*
 DIAMOND HILL POPLAR B VG-85-4YR-CAN
 BROUGHTON LEA POPLAR EX-CAN 2*

STANTONS MAIN EVENT PB

HO CANM11596146 B&W *POF*A1A2*CVF*RDF*BYF*
 EX-90-4YR-USA
 CAN-GEV Dec*19 98%Rel GLPI 2961/96%
 KG M 399 F 44 %F 0.26 P 24 %P 0.09
 CAN-GEV Dec*19 97%Rel CONF 9

CALBRETT SUPERSIRE BARBPB

HO CANF11658906 B&W *RDC ET B:11 Jan 2013
 VG-86-2YR-USA

KHW ELM-PARK ACME-ET PB

HOUSAM61720218 B&W *A2A2*RDC*CVF*BYF*BLF*
 EX-90-2YR-USA ST*12 GM*12
 CAN-GEV Dec*19 98%Rel GLPI 2047/95%
 KG M-629 F-13 %F 0.10 P-2 %P 0.17
 CAN-GEV Dec*19 95%Rel CONF 4

BLONDIN DESTROY SALLY PB

HO CANF106802897 R&W *CVF ETM B:01 Dec 2010
 EX-93-5YR-CAN 1*(0/8)
 03-09 305 14723 482 3.3 467 3.2
 BCA 307 268 301
 05-05 305 16043 501 3.1 492 3.1
 365 18604 599 3.2 581 3.1
 BCA 317 269 309
 3 LACT: 63447 2330 3.7 2098 3.3 KG
 Avg BCA: M289(63) F259(3) P284(39)
 HM. ALL-ONTARIO SR.2-YR 2013
 GRAND ROYAL R&W 2014
 GRAND QUEBEC SPRING R&W 2015
 INT. INT. CHAMP ROYAL R&W 2014
 HM. INT. CHAMP SUPREME LAITIÈRE R & W 2014
 Progeny Data: 1EX 4VG 0GP 0G 0F
 5 DAUS ME AVG: 12491 504 4.0 412 3.3
 AVG BCA: M236 F258 P249

Consigned By:
 FERME BLONDIN
 Tel: 514-730-6362 Fax: 450-258-2913

**Blondin Destry Sally EX-93 1***

Grand Champion R&W *Royal* 2014
 Grand Champion R&W QC Spring Show 2015
 2^e mère | 2nd Dam

BLONDIN TALENT SALENA PB

HO CANF104835529 R&W ETM B:01 Jul 2007
 EX-93-2E-CAN 3*(0/15)
 05-11 305 13062 495 3.8 407 3.1
 365 14511 547 3.8 458 3.2
 BCA 259 266 256
 4 LACT: 47827 1837 3.8 1532 3.2 KG
 Avg BCA: M226(-24) F 236(-41) P 229(-36)
 Progeny Data: 2EX 5VG 2GP 3G 0F
 10 DAUS ME AVG: 11221 424 3.8 372 3.3
 AVG BCA: M212 F217 P225

HARMALY JORDY SAVANA

HO CANF111520657 B&W ET B:03 Sep 2019
 *RDC
 CAN-PA Dec*19 37%Rel PA LPI 2301/32%
 KG M-333/17% F-13/16% %F 0.02 PRO\$
 MR 101 P-9/14% %P 0.03 128
 CAN-PA Dec*19 32%Rel CONF 10/97%
 MS 6 F&L 11 DS 7 RP 6

4th-9th Maternal Dam
 BLONDIN SKYCHIEF SUPRA EX-933E-CAN 35*
 BLONDIN STARBUCK SUPERLASS VG-87-9YR-CAN 17*
 DIAMOND HILL WARDEN LASS VG-87-3YR-CAN
 DIAMOND HILL TEMPO MISTY VG-85-3YR-CAN 2*
 DIAMOND HILL POPLAR B VG-85-4YR-CAN
 BROUGHTON LEA POPLAR EX-CAN 2*

Consigned By:
 MATHIEU CHARTRAND & KELLY HARDY
 Tel: 819-923-0361
 HV FARM
 Tel: 450-602-6827

Génisse Senior | Senior Calf

CYCLE MCGUCCI JORDY-RED PB
 HO840M3131666411 R&W *A1A2*CDF*CVF*BLF*DPF
 GMACE Dec*19 86%Rel GPA LPI 2511/79%
 KG M-465/6% F 14/24% %F 0.33 PRO\$
 MR 101 P-11/4% %P 0.05 517
 CAN-GPA Dec*19 77%Rel CONF 14/99%
 MS 10 F&L 14 DS 8 RP 5
 Progeny Data: 17 Daus: 100.00% GP+
 0EX 7VG 10GP 0G 0F

MR APPLES MCGUCCI-ET PB
 HOUSAM72353438 B&W *RDC*BYF*BLF*DPF ET
 GMACE Dec*19 92%Rel GMLPI 2704/89%
 KG M-1503 F 40 %F 1.00 P 4 %P 0.51
 GMACE Dec*19 89%Rel CONF 13

BRYERSQUART GCHIP JAIL-P-ET PB

HOUSAF71402418 B&W *POR*RDC B:17 May 2012
 EX-90-3YR-USA
 01-11 305 14325 559 3.9 447 3.1
 341 14325 559 3.9 447 3.1
 1 LACT: 14325 559 3.9 447 3.1 KG

BLONDIN GOLDWYN SAGE PB

HO CANF107964168 B&W *RDC ETM B:31 Jan 2013
 VG-87-3YR-CAN
 MS:88 (FA:7 RAH:7 RAW:7) F&L:87 DS:87 RP:85
 CAN-EBV Dec*19 62%Rel LPI 2097/51%
 KG M-204/22% F-40/2% %F-0.30 PRO\$
 MR 100 P-6/18% %P 0.01 -244
 CAN-EBV Dec*19 49%Rel CONF 5/71%
 MS 3 F&L 7 DS 6 RP 7
 02-02 305 9559 341 3.6 328 3.4
 327 10022 362 3.6 346 3.5
 BCA 242 234 260
 05-03 305 8053 282 3.5 270 3.4
 BCA 160 152 171
 2 LACT: 18914 695 3.7 878 3.5 KG
 Avg BCA: M201(-2) F193(-25) P 216(3)
 Progeny Data: 0EX 1VG 1GP 0G 0F
 1 DAUS ME AVG: 11962 420 3.5 390 3.3
 AVG BCA: M226 F215 P236

BRAEDALE GOLDWYN PB

HO CANM10705608 B&W *A1A2*CDC*CVF*BYF*BLF
 GP-84-8YR-CAN GM*12 EXTRA*05
 CAN-GEV Dec*19 99%Rel GLPI 2561/99%
 KG M-240 F 22 %F 0.28 P 7 %P 0.14
 CAN-GEV Dec*19 99%Rel CONF 6

BLONDIN TALENT SALENA PB

HO CANF104835529 R&W ETM B:01 Jul 2007
 EX-93-2E-CAN 3*(0/15)
 02-02 305 8902 363 4.1 294 3.3
 BCA 221 240 228
 04-07 305 11909 438 3.7 384 3.2
 BCA 231 232 239
 05-11 305 13062 495 3.8 407 3.1
 365 14511 547 3.8 458 3.2
 BCA 259 266 256
 08-05 251 10573 410 3.9 328 3.1
 BCA 192 204 193
 4 LACT: 47827 1837 3.8 1532 3.2 KG
 Avg BCA: M226(-24) F 236(-41) P 229(-36)
 Progeny Data: 2EX 5VG 2GP 3G 0F
 10 DAUS ME AVG: 11221 424 3.8 372 3.3
 AVG BCA: M212 F217 P225

**Blondin Talent Salena EX-93 2E 3***

5-11 365 14,511 kg 3.8% 3.2% (259-266-256)
 2^e mère | 2nd Dam

BLONDIN R MARKER SUPRA PB

HO CANF9355514 B&W *RDC B:11 Mar 2001
 VG-89-3YR-CAN 12*(0/60)
 03-06 305 12446 537 4.3 390 3.1
 364 13724 581 4.2 435 3.2
 BCA 265 305 257
 2 LACT: 24227 1008 4.2 775 3.2 KG
 Avg BCA: M244(9) F273(8) P240(-10)
 GRAND LACHUTE & 1ST SR.2-YR LACHUTE 2003
 3RD JR.3-YR EASTERN CHAMP. 2004
 3RD JR.1-YR EASTERN CHAMP. 2002
 Progeny Data: 4EX 17VG 5GP 1G 0F
 27 DAUS ME AVG: 12068 447 3.7 377 3.1
 AVG BCA: M228 F229 P228

PIERSTEIN DEVOUR RAINAH

HOCANF110362145 R&W B:03 Jun 2017
 CAN-PA Dec*19 38%Rel PA LPI 2443/33%
 KG M 141/39% F 10/42% %F 0.04 PRO\$
 MR 100 P 14/52% %P 0.08 505
 CAN-PA Dec*19 34%Rel CONF 7/87%
 MS 5 F&L 5 DS 4 RP 8

4th Maternal Dam
 CYRMO VALERIAN RITZ VG-85-3YR-CAN

3 ans Junior | Junior 3-Yr-Old
Vêlé | Fresh 4 déc. 2019

Consigned By:
 PIERRE BOULET
 Tel: 418-248-6150 Fax: 418-241-5859

MR DANIELLE DEVOUR-ET PB
 HOUASAM7213024 B&W *A1A1*RDC*CVF*BYF*BLF*
 GMACE Dec*19 82%Rel GMLPI 2778/78%
 KG M 656/45% F 22/33% %F-0.02 PRO\$
 MR 102 P 15/22% %P-0.05 1026
 GMACE Dec*19 79%Rel CONF 12/98%
 MS 13 F&L 9 DS 4 RP 7
 Progeny Data: 51 Daus: 92.00% GP+
 OEX 21VG 26GP 4G 0F

STANTONS HIGH OCTANE PB
 HOCANM11696704 B&W *A1A2*CVF*BYF*BLF*DPF*
 EX-93-3YR-CAN ST:17
 CAN-GEVB Dec*19 99%Rel GLPI 2932/97%
 KG M 1618 F 29 %F-0.26 P 35 %P-0.15
 CAN-GEVB Dec*19 99%Rel CONF 11
MS D APPLE DANIELLE-RED-ET PB
 HOUSAF69822207 R&W ET B:20 Sep 2010

CYRMO MR BURNS RAINBOW PB
 HOCANF104673274 R&W B:08 Apr 2008
 EX-95-3E-CAN
 MS:93 (FA:9 RAH:8 RAW:8) F&L:97 DS:97 RP:95
 CAN-EBV Dec*19 69%Rel LPI 2157/55%
 KG M-374/15% F-3/25% %F 0.11 PRO\$
 MR 98 P 13/50% %P 0.22 -1.3
 CAN-EBV Dec*19 56%Rel CONF 2/41%
 MS -2 F&L 2 DS 4 RP 8
 05-04 305 14109 564 4.0 486 3.4
 365 15702 618 3.9 549 3.5
 BCA 284 303 306
 08-00 305 14341 572 4.0 479 3.3
 BCA 275 301 296
 6 LACT: 95659 3918 4.1 3486 3.6 KG
 Avg BCA: M256(62) F280(68) P282(82)
 1 Superior Lactations
 HM. GRAND QC INTERNATIONAL R&W 2010
 1ST MATURE COW ROYAL R&W 2016
 3RD MATURE COW ROYAL R&W 2015
 4TH MATURE COW ROYAL R&W 2017
 Progeny Data: 1EX 1VG 2GP 0G 0F
 4 DAUS ME AVG: 8786 349 4.0 296 3.4
 AVG BCA: M166 F179 P179

DUDOC MR BURNS PB
 HOCANM100745543 B&W *A1A2*RDC*CVF*BYF*BLF
 VG-85-5YR-CAN EXTRA'09
 CAN-GEVB Dec*19 99%Rel GLPI 2172/99%
 KG M 724 F 5 %F-0.20 P 44 %P 0.17
 CAN-GEVB Dec*19 99%Rel CONF 0

CYRMO RUDOLPH RASCAL PB
 HOCANF6876873 B&W *RDC ET B:17 Jul 1997
 VG-88-10YR-CAN
 03-05 305 9404 451 4.8 347 3.7
 365 10492 515 4.9 400 3.8
 BCA 193 252 224
 04-07 305 10010 417 4.2 350 3.5
 BCA 194 221 217
 10-08 305 9803 435 4.4 323 3.3
 BCA 196 239 207
 12-10 305 8899 401 4.5 305 3.4
 BCA 197 246 215
 11 LACT: 105612 4773 4.5 3757 3.6 KG
 Avg BCA: M183(-13) F 223(22) P204(3)
 Progeny Data: 1EX 1VG 1GP 0G 0F
 3 DAUS ME AVG: 11274 429 3.8 369 3.3
 AVG BCA: M213 F220 P223

**Cyrmo MR Burns Rainbow EX-95 3E**

1st R&W *Royal* 2013 & 2016

Grand Champion R&W Quebec Spring Show
 2011 & 2013

Mère | Dam

CYRMO BROKER RIVA PB
 HOCANF5580481 B&W B:06 Jan 1992
 EX-CAN 4*(0/20)
 04-05 305 8830 397 4.5 321 3.6
 BCA 182 221 207
 4 LACT: 39256 1793 4.6 1468 3.7 KG
 Avg BCA: M168(-7) F199(20) P190(6)
 RES. GRAND BERTHIER 1998
 Progeny Data: 0EX 5VG 1GP 0G 0F
 6 DAUS ME AVG: 10480 422 4.0 352 3.4
 AVG BCA: M198 F216 P213

MS ENTOURAGE AD ABBY-RED-ET

HO840F3140078011 R&W ET B:04 Sep 2017
 *POR
 CAN-PA Dec*19 38%Rel PA LPI 2413/34%
 KG M-1101/1% F 6/37% %F 0.46 PRO\$
 MR 101 P-11/12% %P 0.22 268
 CAN-PA Dec*19 35%Rel CONF 6/80%
 MS 6 F&L 2 DS 2 RP 3

02-03 P45 8404 332 4.0 277 3.3
 PBCA 198 211 205
 1 LACT: 1336 52 3.9 45 3.4 KG
 Avg BCA: M198 F211 P205

4th-5th Maternal Dam
 SHOREMAR S ALICIA EX-97-3E-USA 12*
 AITKENBRAE STARBUCK ADA EX-94-2E-USA 4*

2 ans Senior | Senior 2-Yr-Old

MR ANSLY ADDICTION-P-RED-ET PB
 HOUASAM72128091 R&W *POR*A1A2*CVF*BYF*BLF*
 CAN-GEVB Dec*19 97%Rel GLPI 2770/92%
 KG M-1304/1% F 24/35% %F 0.70 PRO\$
 MR 105 P 5/13% %P 0.43 878
 CAN-GEVB Dec*19 94%Rel CONF 7/88%
 MS 8 F&L 3 DS 3 RP 2
 Progeny Data: 344 Daus: 82.00% GP+
 7EX 90VG 186GP 61G 0F
 345 DAUS ME AVG: 10741 452 4.2 364 3.4
 AVG BCA: M203 F232 P220

TIGER-LILY LADD P-RED-ET PB
 HOUASAM69405976 R&W *POC*A1A2*BYF ET
 CAN-GEVB Dec*19 99%Rel GLPI 2647/97%
 KG M-956 F 1 %F 0.36 P 4 %P 0.32
 CAN-GEVB Dec*19 97%Rel CONF 7

MS APPLES AINSLEY-ET PB
 HOUSAF69822262 B&W *RDC*CVF B:03 Dec 2010
 VG-86-2YR-USA

TRI-VISION AMELIA-RED-ET
 HOUSAF138890483 ET B:31 May 2007
 EX-90-2E-USA
 MACE Dec*19 55%Rel MLPI 2092/44%
 KG M-899/3% F-13/16% %F 0.22 PRO\$
 MR 98 P-27/2% %P 0.02 -318
 MACE Dec*19 44%Rel CONF 4/62%
 MS 5 F&L 1 DS 2 RP 3
 03-04 305 11911 468 3.9 420 3.5
 04-08 305 14302 563 3.9 490 3.4
 365 16915 672 4.0 582 3.4
 06-00 204 6273 278 4.4 233 3.7
 3 LACT: 46018 1887 4.1 1627 3.5 KG
 Progeny Data:
 1 DAUS ME AVG: 10480 412 3.9 339 3.2
 AVG BCA: M198 F211 P205

KHW KITE ADVENT-RED-ET PB
 HOUASAM133002953 R&W *A1A2*CVF*BLF*DPF ET
 EX-94-5YR-USA
 GMACE Dec*19 99%Rel GMLPI 1801/97%
 KG M-1620 F-48 %F 0.16 P-45 %P 0.08
 GMACE Dec*19 98%Rel CONF 2

JAUQUET-LANG SS AMBER-ET
 HOUSAF136858067 ET B:22 Jun 2005
 EX-91-7YR-USA
 02-05 305 11961 488 4.1 392 3.3
 04-10 305 11131 370 3.3 371 3.3
 07-06 305 14393 505 3.5 457 3.2
 3 LACT: 57435 1977 3.4 1448 2.5 KG

**Greenlea Ad Avery-Red EX**

Res. All-American R&W 2016 & 2017

Res. Junior Champion Eastern Nat.'l R&W Show 2016

Sœur mat. | Mat. Sister

BKB AMANDA-ET PB
 HOUSAF132277318 B&W *CVF*BLF ET
 EX-92-5YR-USA GMD DOM
 04-03 305 15785 778 4.9 500 3.2
 365 18815 944 5.0 616 3.3
 2 LACT: 47514 2302 4.8 1665 3.5 KG

INTENSE NOHL JACKSON POMMY

HOCANF111666897 R&W B:20 Jun 2019
 CAN-PA Dec*19 35%Rel PA LPI 2610/31%
 KG M 303/49% F 12/45% %F 0.01 PRO\$
 MR 99 P 18/59% %P 0.07 701
 CAN-PA Dec*19 31%Rel CONF 11/98%
 MS 9 F&L 9 DS 9 RP 5

4th-7th Maternal Dam
 PROULADE POMMETTE RUBENS VG-88-3YR-CAN 6*
 PROULADE BEAUTE CHARLES VG-85-2YR-CAN 10*
 PROULADE MARIE STARTREK VG-86-3YR-CAN
 PROULADE MARY REX VG-85-4YR-CAN

1 an été R&W | R&W Summer Yrlg

CYCLE DBACK JACKSON-RED-TW PB
 HO840M3136934795 R&W *POF*CDF*CVF*BYF*BLF
 CAN-GPA Dec*19 81%Rel GPA LPI 2507/77%
 KG M 60/20% F-8/8% %F-0.09 PRO\$
 MR 99 P 7/14% %P 0.05 411
 CAN-GPA Dec*19 78%Rel CONF 12/98%
 MS 10 F&L 9 DS 8 RP 6

MR D APPLE DIAMONDBACK PB
 HO840M3013721049 B&W *POF*A1A2*RDC*CDF*CV
 EX-93-3YR-USA
 CAN-GEV Dec*19 96%Rel GLPI 2718/91%
 KG M-44 F 2 %F 0.04 P 16 %P 0.15
 CAN-GEV Dec*19 93%Rel CONF 14

BRYERSQUART GCHIP JAIL-P-ET PB
 HOUSAF71402418 B&W *POR*RDC B:17 May 2012
 EX-90-3YR-USA
 01-11 305 14325 559 3.9 447 3.1
 341 14325 559 3.9 447 3.1
 1 LACT: 14325 559 3.9 447 3.1 KG

INTENSE SRC AVALANCHE POMMIE PB
 HOCANF109539522 B&W *RDC B:25 Mar 2016
 VG-85-3YR-CAN
 MS:87 (FA:9 RAH:7 RAW:7) F&L:82 DS:86 RP:84
 CAN-EBV Dec*19 57%Rel LPI 2741/47%
 KG M 545/62% F 32/72% %F 0.11 PRO\$
 MR 99 P 29/78% %P 0.10 992
 CAN-EBV Dec*19 45%Rel CONF 11/98%
 MS 8 F&L 9 DS 10 RP 4
 02-00 305 11272 469 4.2 395 3.5
 365 13041 547 4.2 464 3.6
 BCA 294 330 324
 03-02 97 4501 153 3.4 139 3.1
 2 LACT: 17877 716 4.0 617 3.5 KG
 Avg BCA: M294(73) F330(93) P324(89)
 1 Superior Lactations

DYMENTHOLM MR APPLES AVALANCHE PB
 HOCANM11957107 B&W *RDC*CVF*BYF*BLF*DPF MB
 CAN-GEV Dec*19 98%Rel GLPI 2723/93%
 KG M-81 F 1 %F 0.03 P-1 %P 0.01
 CAN-GEV Dec*19 97%Rel CONF 16

FORTALE BARBWIRE POMLIE PB
 HOCANF107408014 R&W B:24 Mar 2012
 VG-88-4YR-CAN 1*(2/4)
 02-01 305 10035 404 4.0 320 3.2
 365 11290 465 4.1 367 3.3
 BCA 261 283 260
 04-00 305 12187 481 4.0 389 3.2
 BCA 246 264 249
 05-09 305 15111 489 3.2 483 3.2
 BCA 275 242 282
 3 LACT: 43192 1610 3.7 1435 3.3 KG
 Avg BCA: M261(43) F263(24) P264(36)
 HM. GRAND Montmagny R&W 2014
 1ST JR.2-YR SUPREME LAITIER R & W 2014
 1ST JR.2-YR Montmagny R&W 2014
 Progeny Data: 0EX 5VG 2GP 0G 0F
 6 DAUS ME AVG: 13074 508 3.9 427 3.3
 AVG BCA: M247 F260 P258

Consigned By:
 FERME INTENSE INC
 Tel: 819-817-4216
 WILLIAM MORILLE



Fortale Barbwire Pomlie VG-88 1*

1st Jr. 2-Yr-Old & H.M Grand Champion
 Montmagny 2014

Nom. All-American Jr. 2-Yr-Old R&W 2014
 2^e mère | 2nd Dam

LOOKOUT RITZY POMGIRL PB
 HOCANF104483833 R&W ET B:02 Jun 2008
 VG-86-2YR-CAN 4*(6/18)
 02-02 305 9876 371 3.8 332 3.4
 365 11454 433 3.8 387 3.4
 BCA 252 252 263
 7 LACT: 78394 2951 3.8 2628 3.4 KG
 Avg BCA: M213(-22) F 214(-31) P 222(-17)
 3RD JR.2-YR ROYAL R&W 2010
 2ND JR.2-YR QC INTERNATIONAL R&W 2010
 Progeny Data: 1EX 5VG 5GP 1G 0F
 12 DAUS ME AVG: 12015 455 3.8 394 3.3
 AVG BCA: M227 F233 P238

BOISBLANC DEMPSEY FLORENCE

HOCANF109785560 B&W B:28 Jan 2016
 VG-88-3YR-CAN
 MS:91 (FA:9 RAH:9 RAW:9) F&L:84 DS:88 RP:89
 CAN-EBV Dec*19 60%Rel PA LPI 2395/47%
 KG M-487/12% F-1/28% %F 0.16 PRO\$
 MR 102 P-2/23% %P 0.12 207
 CAN-PA Dec*19 37%Rel CONF 10/97%
 MS 6 F&L 8 DS 9 RP 9

01-09 288 7131 328 4.6 254 3.6
 BCA 186 229 206
 02-09 305 9949 404 4.1 327 3.3
 315 10092 413 4.1 333 3.3
 BCA 219 239 227
 2 LACT: 17223 741 4.3 829 3.4 KG
 Avg BCA: M203(-4) F234(9) P217(-1)
 3RD SR.3-YR BECANCOUR 2019

Consigned By:
 FERME INTENSE INC Tel: 819-817-4216
 PIERRE BOULET
 Tel: 418-248-6150 Fax:418-241-5859
 4th-6th Maternal Dam
 RUBIS LEE DOUCETTE EX-915E-CAN
 RUBIS SKYCHIEF DOUCE VG-86-4YR-CAN
 RUBIS STARBUCK DULCIE VG-87-3YR-CAN 2*

4 ans | 4-Yr-Old • Vêlé | Fresh 29 déc. 2019 • Saillie | Bred 14 fév. 2020 x Alligator

LIRR DREW DEMPSEY PB
 HOUSAM61083609 B&W *A1A1*CDC*CVF*RDF*BYF*
 EX-93-11YR-USA EXTRA*11
 CAN-GEV Dec*19 99%Rel GLPI 2780/99%
 KG M-330/9% F 15/25% %F 0.26 PRO\$
 MR 107 P 15/22% %P 0.22 890
 CAN-GEV Dec*19 99%Rel CONF 13/99%
 MS 9 F&L 12 DS 10 RP 7
 Progeny Data: 15375 Daus: 87.00% GP+
 980EX 5309VG 7211GP 1845G 30F
 16014 DAUS ME AVG: 11983 476 4.0 389 3.2
 AVG BCA: M226 F244 P235

BRAEDALED GOLDWYN PB
 HOCANM10705608 B&W *A1A2*CDC*CVF*BYF*BLF
 GP-84-BYR-CAN GM*12 EXTRA*05
 CAN-GEV Dec*19 99%Rel GLPI 2561/99%
 KG M-240 F 22 %F 0.28 P 7 %P 0.14
 CAN-GEV Dec*19 99%Rel CONF 6

KERNDT SNEEZY DERRY DREW PB
 HOUSAF207658039 B&W B:07 Mar 2002
 VG-88-5YR-USA
 03-08 305 12415 464 3.7 395 3.2
 365 14130 540 3.8 460 3.3
 3 LACT: 51044 2008 3.9 1650 3.2 KG

BOISBLANC DUPLEX DONNA PB
 HOCANF106837732 B&W ET B:06 Sep 2011
 VG-85-2YR-CAN
 MS:86 (FA:9 RAH:7 RAW:9) F&L:85 DS:85 RP:88
 CAN-EBV Dec*19 66%Rel LPI 2055/52%
 KG M-605/9% F-19/11% %F 0.05 PRO\$
 MR 97 P-3/22% %P 0.16 -301
 CAN-EBV Dec*19 47%Rel CONF 7/87%
 MS 3 F&L 4 DS 8 RP 11
 01-11 305 10875 425 3.9 369 3.4
 BCA 281 293 298
 03-00 305 11132 441 4.0 385 3.5
 BCA 248 263 266
 04-04 305 14443 610 4.2 499 3.5
 365 16233 700 4.3 572 3.5
 BCA 282 323 310
 3 LACT: 51515 2248 4.4 1874 3.6 KG
 Avg BCA: M270(3) F293(2) P291(16)
 1 Superior Lactations
 Progeny Data: 0EX 2VG 0GP 0G 0F
 2 DAUS ME AVG: 13497 533 3.9 425 3.1
 AVG BCA: M255 F273 P257

MESLAND DUPLEX-ET PB
 HOESPM9201683779 B&W *CVF*BYF*BLF ET
 EX-91-4YR-ESP ST*09
 CAN-GEV Dec*19 99%Rel GLPI 1929/99%
 KG M-127 F-48 %F-0.39 P 8 %P 0.10
 CAN-GEV Dec*19 99%Rel CONF 7

BOISBLANC GIBSON DONNA PB
 HOCANF102092350 B&W B:09 Sep 2004
 EX-92-4E-CAN 2*(0/12)
 03-00 305 9229 403 4.4 342 3.7
 BCA 206 240 236
 04-06 305 10347 439 4.2 357 3.5
 BCA 203 235 225
 07-00 305 11752 508 4.3 420 3.6
 BCA 224 259 253
 08-02 305 13474 588 4.4 446 3.3
 365 15002 668 4.5 507 3.4
 BCA 244 293 262
 6 LACT: 72561 3264 4.5 2662 3.7 KG
 Avg BCA: M206(-18) F 241(10) P231(0)
 Progeny Data: 0EX 4VG 0GP 0G 0F
 4 DAUS ME AVG: 13762 531 3.9 448 3.3
 AVG BCA: M260 F272 P271



Rubis Lee Doucette EX-91 5E

3rd Sr. 3-Yr-Old Trois-Rivières 2002
 5^e mère | 5th Dam

BOISBLANC R MARKER DONNY PB
 HOCANF9252974 B&W *RDF ET B:01 Apr 2002
 VG-85-6YR-CAN
 05-08 305 12214 439 3.6 400 3.3
 365 13922 506 3.6 463 3.3
 BCA 223 217 234
 3 LACT: 46179 1764 3.8 1575 3.4 KG
 Avg BCA: M217(5) F212(0) P223(6)
 Progeny Data: 1EX 0VG 1GP 0G 0F
 1 DAUS ME AVG: 10268 437 4.3 359 3.5
 AVG BCA: M194 F224 P217

RAYON D'OR VALERIE GOLD CHIP

HOCANF110211243 B&W ET B:06 Jul 2016
 VG-86-2YR-CAN
 MS:85 (FA:7 RAH:6 RAW:6) F&L:86 DS:86 RP:87
 CAN-GEV Dec*19 83%Rel GLPI 2404/80%
 KG M-300/18% F-12/17% %F 0.01 PRO\$
 MR 100 P-18/6% %P-0.06 184
 CAN-GEV Dec*19 81%Rel CONF 9/95%
 MS 7 F&L 8 DS 3 RP 7

02-04 305 7413 278 3.8 238 3.2
 365 8323 318 3.8 270 3.2
 BCA 172 175 175
 1 LACT: 8360 320 3.8 272 3.3 KG
 Avg BCA: M172(-3) F175(-7) P175(-7)

Consigned By:
 LAFORCE HOLSTEIN INC
 Tel: 450-783-6595 Fax: 453-783-6307

4th-9th Maternal Dam
 ELMSIDE VIEW SANDY RAID EX5E-CAN 4*
 ELMSIDE VIEW MAT SANDY VG-88-9YR-CAN
 ELMSIDE VIEW SANDY M VG-85-3YR-CAN

ELMSIDE VIEW SANDY ET VG-86-4YR-CAN
 ELMSIDE VIEW HEATHER VG-85-4YR-CAN 5*
 ELMSIDE VIEW HELEN VG-CAN 2*

MR CHASSITY GOLD CHIP-ET PB

HOUSAM140145553 B&W *POF*A1A2*CVF*RDF*BYF
 EX-94-6YR-USA ST14
 CAN-GEV Dec*19 99%Rel GLPI 2558/99%
 KG M-76/15% F-3/11% %F-0.01 PRO\$
 MR 107 P-26/1% %P-0.20 555
 CAN-GEV Dec*19 99%Rel CONF 12/98%
 MS 11 F&L 10 DS 3 RP 7
 Progeny Data: 5928 Daus: 91.00% GP+
 383EX 2407VG 2627GP 494 G 17F
 6083 DAUS ME AVG: 12154 472 3.9 374 3.1
 AVG BCA: M230 F242 P226

BRAEDALE GOLDWYN PB

HOCANM10705608 B&W *A1A2*CDC*CVF*BYF*BLF
 GP-84-8YR-CAN GM12 EXTRA05
 CAN-GEV Dec*19 99%Rel GLPI 2561/99%
 KG M-240 F 22 %F 0.28 P 7 %P 0.14
 CAN-GEV Dec*19 99%Rel CONF 6

REGANCREST S CHASSITY-ET PB

HOUSAF62496899 B&W *BYF*BLF ET
 EX-92-4YR-USA GMD DOM 35*(0/177)
 02-01 305 14470 629 4.3 474 3.3
 365 16638 711 4.3 541 3.3
 2 LACT: 47864 1988 4.2 1433 3.0 KG

WINDSOR VALLEE SHOTTLE VILLA PB

HOCANF105799001 B&W ET B:01 Sep 2009
 VG-88-2YR-CAN 2*(0/10)
 MS:88 (FA:9 RAH:9 RAW:6) F&L:88 DS:89 RP:89
 CAN-EBV Dec*19 80%Rel LPI 2359/62%
 KG M 283/47% F 3/33% %F-0.07 PRO\$
 MR 95 P 12/48% %P 0.02 223
 CAN-EBV Dec*19 67%Rel CONF 5/71%
 MS 3 F&L 3 DS 4 RP 8
 02-00 305 11984 412 3.4 391 3.3
 365 13785 484 3.5 457 3.3
 BCA 305 280 310
 04-09 305 10659 394 3.7 399 3.7
 BCA 216 216 256
 2 LACT: 30887 1156 3.7 1107 3.6 KG
 Avg BCA: M261(-3) F248(-34) P 283(12)
 1 Superior Lactations
 NOM. ALL-QUEBEC MILKING 1-YR 2011
 2ND SR.CALF QUEBEC SPRING 2010
 3RD SR.CALF ST.HYACINTHE 2010
 Progeny Data: 0EX 8VG 10GP 1G 0F
 12 DAUS ME AVG: 12280 502 4.1 395 3.2
 AVG BCA: M232 F257 P239

PICSTON SHOTTLE-ET PB

HOGBRM598172 B&W *CVF*BYF*BLF*MFF ET
 EX-96-7YR-GBR GM10 EXTRA09
 CAN-GEV Dec*19 99%Rel GLPI 2386/99%
 KG M 664 F 20 %F-0.04 P 14 %P-0.07
 CAN-GEV Dec*19 99%Rel CONF 3

WINDSOR VALLEE LEDUC VAL PB

HOCANF101427552 B&W ET B:01 Oct 2002
 VG-86-4YR-CAN 4*(6/14)
 03-05 305 11495 489 4.3 367 3.2
 351 12509 544 4.3 408 3.3
 BCA 244 283 246
 04-05 305 10939 443 4.0 350 3.2
 BCA 216 238 220
 05-08 305 11675 505 4.3 396 3.4
 BCA 233 273 249
 07-02 305 13325 498 3.7 396 3.0
 BCA 240 245 230
 6 LACT: 71276 3015 4.2 2381 3.3 KG
 Avg BCA: M228(22) F253(40) P232(24)
 Progeny Data: 1EX 6VG 7GP 0G 0F
 12 DAUS ME AVG: 11168 437 3.9 361 3.2
 AVG BCA: M211 F224 P218

**Windsor Vallee Shottle Villa VG-88 2Yr 2***

Nom. Tout-Québec Milking Yearling 2011
 Mère I Dam

ELMSIDE VIEW B C SANDY PB

HOCANF6500731 B&W B:30 Mar 1996
 EX-2E-CAN
 05-04 305 10687 428 4.0 359 3.4
 365 11940 478 4.0 405 3.4
 BCA 215 230 226
 5 LACT: 42577 1778 4.2 1483 3.5 KG
 Avg BCA: M182(-23) F 205(-7) P197(-17)
 3RD 5-YR RICHMOND 2001
 Progeny Data: 0EX 5VG 4GP 1G 0F
 9 DAUS ME AVG: 9739 379 3.9 308 3.2
 AVG BCA: M184 F194 P186

TY-D ALLIGATOR DWIGHT

HOCANF110577237 B&W B:21 Sep 2017
 VG-85-2YR-CAN
 MS:85 (FA:8 RAH:7 RAW:7) F&L:84 DS:83 RP:87
 CAN-PA Dec*19 40%Rel PALPI 3044/35%
 KG M 1218/89% F 36/76% %F-0.09 PRO\$
 MR 103 P 43/92% %P 0.01 1411
 CAN-PA Dec*19 35%Rel CONF 13/99%
 MS 11 F&L 10 DS 10 RP 8

02-02 P59 9630 391 4.1 326 3.4
 PBCA 230 254 245
 1 LACT: 2138 84 3.9 70 3.3 KG
 Avg BCA: M230 F254 P245

Consigned By:
 TY-D HOLSTEINS
 Tel: 418-285-9850 Fax: 418-285-4087

2 ans Senior I Senior 2-Yr-Old**STANTONS ALLIGATOR-ET PB**

HO840M3128769279 B&W *A1A2*CVF*BYF*BLF ET
 VG-85-4YR-CAN
 F&L:86 DS:86 RP:82
 CAN-GEV Dec*19 95%Rel GLPI 3392/90%
 KG M 1453/81% F 67/85% %F 0.10 PRO\$
 MR 105 P 52/79% %P 0.02 2029
 CAN-GEV Dec*19 93%Rel CONF 16/99%
 MS 14 F&L 11 DS 10 RP 9
 Progeny Data: 229 Daus: 84.00% GP+
 0EX 41VG 153GP 34G 1F
 182 DAUS ME AVG: 13172 537 4.1 425 3.2
 AVG BCA: M249 F275 P257

MORNINGVIEW MCC KINGBOY-ET PB

HOUSAM72044077 B&W *POF*A2A2*CDF*CVF*RDF*
 EX-92-4YR-USA ST17
 CAN-GEV Dec*19 99%Rel GLPI 3009/97%
 KG M 1523 F 40 %F-0.15 P 48 %P-0.02
 CAN-GEV Dec*19 99%Rel CONF 10

STANTONS MCCUTCHEN 1174 AGREE PB

HOCANF11696367 B&W ET B:13 Feb 2013
 VG-88-4YR-CAN 12*(3/57)
 02-00 305 11791 527 4.5 383 3.3
 365 13854 626 4.5 459 3.3
 BCA 301 363 309
 2 LACT: 42530 1950 4.6 1468 3.5 KG

DE-SU BKM MCCUTCHEN 1174-ET PB

HOUSAM69990138 B&W *POF*A1A2*CDF*CVF*RDF*
 EX-93-4YR-USA ST15
MORNINGVIEW SUPER MEGAN-ET PB
 HOUSAF68654508 B&W *BYF ET B:03 Sep 2010
 EX-91-4YR-USA

DE-SU BKM MCCUTCHEN 1174-ET PB

HOUSAM69990138 B&W *POF*A1A2*CDF*CVF*RDF*
 EX-93-4YR-USA ST15
STANTONS OBSERVER EXTREME PB
 HOCANF11230598 B&W ET B:17 Jan 2011
 VG-85-2YR-CAN 11*(0/55)

CARMARK DEMPSEY DAWN PB

HOCANF11584105 B&W B:14 Jun 2012
 EX-91-4YR-CAN
 MS:93 (FA:7 RAH:8 RAW:7) F&L:90 DS:90 RP:90
 CAN-EBV Dec*19 65%Rel LPI 2651/51%
 KG M 982/82% F 6/37% %F-0.29 PRO\$
 MR 101 P 34/84% %P-0.01 815
 CAN-EBV Dec*19 46%Rel CONF 10/97%
 MS 7 F&L 8 DS 10 RP 8
 02-01 305 10762 367 3.4 345 3.2
 313 11045 377 3.4 355 3.2
 BCA 281 257 280
 03-00 305 10835 373 3.4 352 3.3
 BCA 251 232 251
 04-01 305 12353 449 3.6 429 3.5
 BCA 262 255 282
 3 LACT: 36563 1298 3.6 1383 3.3 KG
 Avg BCA: M265(40) F248(17) P271(42)
 Progeny Data: 0EX 2VG 1GP 0G 0F
 3 DAUS ME AVG: 12015 449 3.7 389 3.2
 AVG BCA: M227 F230 P235

LIRR DREW DEMPSEY PB

HOUSAM61083609 B&W *A1A1*CDC*CVF*RDF*BYF*
 EX-93-11YR-USA EXTRA11
 CAN-GEV Dec*19 99%Rel GLPI 2780/99%
 KG M-330 F 15 %F 0.26 P 15 %P 0.22
 CAN-GEV Dec*19 99%Rel CONF 13

CARMARK SHOTTLE DAY PB

HOCANF9931314 B&W B:08 Jun 2010
 VG-87-3YR-CAN
 02-00 305 9860 347 3.5 314 3.2
 365 11445 412 3.6 369 3.2
 BCA 260 246 260
 03-01 276 9767 378 3.9 304 3.1
 BCA 225 233 216
 2 LACT: 21495 803 3.7 685 3.2 KG
 Avg BCA: M243(24) F240(12) P238(17)
 Progeny Data: 1EX 0VG 0GP 0G 0F
 1 DAUS ME AVG: 13974 484 3.5 448 3.2
 AVG BCA: M264 F248 P271

BRAEDALE GOLDWYN PB

HOCANM10705608 B&W *A1A2*CDC*CVF*BYF*BLF
 GP-84-8YR-CAN GM12 EXTRA05
KERNDT SNEEZY DERRY DREW PB
 HOUSAF207658039 B&W B:07 Mar 2002
 VG-88-5YR-USA

PICSTON SHOTTLE-ET PB

HOGBRM598172 B&W *CVF*BYF*BLF*MFF ET
 EX-96-7YR-GBR GM10 EXTRA09
CARMARK BLITZ DANDY PB
 HOCANF8979058 B&W B:06 May 2008
 G-75-2YR-CAN
 03-02 305 11037 324 2.9 346 3.1
 305 11037 324 2.9 346 3.1
 BCA 252 198 242
 3 LACT: 32732 1056 3.2 986 3.0 KG
 Avg BCA: M234(28) F200(-15) P216(10)
 Progeny Data: 0EX 1VG 0GP 0G 0F
 1 DAUS ME AVG: 12809 467 3.6 394 3.1
 AVG BCA: M242 F239 P238

HVF SIDEKICK ROXY

HOCANF120190297 B&W ET B:03 Dec 2019
 CAN-PA Dec*19 PA LPI 2803
 KG M-228 F 40 %F 0.48
 MR 105 P 14 %P 0.20
 CAN-PA Dec*19 CONF 11
 MS 9 F&L 7 DS 8 RP 4

4th-9th Maternal Dam
 HANOVER-HILL-R RHONDA-TW EX-94-4E-USA
 HANOVERHILL STAR ROXY ET EX-92-2E-USA 6*
 MIL-R-MOR ROXETTE EX-90-7YR-USA 30*
 GLENRIDGE CITATION ROXY EX-97-4E-USA 6*
 NORTON COURT MODEL VEE EX-90-13YRS-USA 6*
 NORTON COURT REFLECTION VALE VG-85-17YR-USA 5*

Consigned By:
 HV FARM
 Tel: 450-602-6827
 MATHIEU CHARTRAND & KELLY HARDY
 Tel: 819-923-0361
 FERME LUC TANGUY
 Tel: 450-792-3475

Génisse Intermédiaire | Intermediate Calf

WALNUTLAWN SIDEKICK PB

HOCANM12508113 B&W *A2A2*CDF*CVF*PDF*BYF*
 VG-85-2YR-CAN
 F&L:81 DS:89 RP:87
 CAN-GPA Dec*19 81%Rel GPA LPI 3074/77%
 KG M 91/21% F 56/75% %F 0.49 PRO\$
 MR 105 P 26/38% %P 0.20 1552
 CAN-GPA Dec*19 78%Rel CONF 15/99%
 MS 14 F&L 9 DS 9 RP 4

WILLSBRO ABBOTT PB

HOGBRM388380500583 B&W *A2A2*CDC*CVF*BYF*
 CAN-GEVB Dec*19 96%Rel GLPI 3240/91%
 KG M 607 F 85 %F 0.54 P 54 %P 0.28
 CAN-GEVB Dec*19 94%Rel CONF 11

WALNUTLAWN MCCUTCHEN SUMMER PB

HOCANF11120480 B&W ET B:11 Feb 2013
 EX-92-3YR-USA EX-93-5YR-CAN 5*(0/26)
 01-10 305 10438 476 4.6 336 3.2
 365 12248 561 4.6 403 3.3
 BCA 267 331 269
 2 LACT: 20542 939 4.6 667 3.2 KG

MS GOLDWYN RANDIL-ET PB

HOUSAF1875307 B&W ET B:10 Jun 2013
 VG-85-2YR-CAN 2*(3/7)
 MS:86 (FA:8 RAH:6 RAW:6) F&L:83 DS:87 RP:86
 CAN-GEVB Dec*19 85%Rel GLPI 2531/82%
 KG M-547/10% F 24/61% %F 0.43 PRO\$
 MR 104 P 1/28% %P 0.18 546
 CAN-GEVB Dec*19 82%Rel CONF 6/80%
 MS 4 F&L 4 DS 7 RP 3
 02-02 305 8230 372 4.5 301 3.7
 BCA 204 246 233
 03-09 305 9728 459 4.7 353 3.6
 365 11066 534 4.8 409 3.7
 BCA 204 261 234
 2 LACT: 23969 1143 4.8 894 3.7 KG
 Avg BCA: M204(-3) F254(32) P234(16)
 2ND SUM.1-YR RIVE-NORD EXPOSITION 2014
 Progeny Data: 0EX 4VG 1GP 0G 0F
 5 DAUS ME AVG: 12703 547 4.3 437 3.4
 AVG BCA: M240 F280 P264

BRAEDALE GOLDWYN PB

HOCANM10705608 B&W *A1A2*CDC*CVF*BYF*BLF
 GP-84-8YR-CAN GM'12 EXTRA'05
 CAN-GEVB Dec*19 99%Rel GLPI 2561/99%
 KG M-240 F 22 %F 0.28 P 7 %P 0.14
 CAN-GEVB Dec*19 99%Rel CONF 6

LIDDLEHOME-R SHOTTLE PB

HOUSAF64516965 B&W B:26 Jul 2007
 EX-94-3E-USA
 02-03 305 9281 377 4.1 315 3.4
 04-01 305 12760 542 4.2 452 3.5
 358 14334 599 4.2 509 3.6
 05-02 305 13150 579 4.4 442 3.4
 07-04 305 12801 500 3.9 399 3.1
 4 LACT: 63595 2709 4.3 2229 3.5 KG
 Progeny Data: 0EX 1VG 0GP 0G 0F
 1 DAUS ME AVG: 10798 494 4.6 385 3.6
 AVG BCA: M204 F253 P233



Miss Roxy Ravish EX

2nd Jr. 2-Yr-Old Northeast Fall Nat.'1 2011
 9th gen. VG or EX from the Roxy family
 Soeur mat. de la mère | Mat. Sister to the Dam

MISS RIDGEDALE RHONDA-ET PB

HOUSAF131735927 B&W ET B:05 Dec 2000
 EX-92-2E-USA
 04-00 305 11408 441 3.9 374 3.3
 365 13032 518 4.0 437 3.4
 3 LACT: 44579 1971 4.4 1573 3.5 KG

HVF DOORMAN RHONDA

HOCANF110253210 B&W ET B:02 Sep 2016
 GP-81-2YR-CAN
 MS:84 (FA:9 RAH:7 RAW:5) F&L:78 DS:87 RP:74
 CAN-GEVB Dec*19 84%Rel GLPI 2847/82%
 KG M-381/15% F 11/43% %F 0.24 PRO\$
 MR 108 P 15/54% %P 0.24 899
 CAN-GEVB Dec*19 82%Rel CONF 11/98%
 MS 12 F&L 5 DS 9 RP 1

02-03 305 6939 291 4.2 261 3.8
 321 7278 306 4.2 274 3.8
 BCA 164 185 193
 1 LACT: 7278 306 4.2 274 3.8 KG
 Avg BCA: M164(-37) F 185(-31) P 193(-17)

Consigned By:
 HV FARM
 Tel: 450-602-6827
 MATHIEU CHARTRAND & KELLY HARDY
 Tel: 819-923-0361

3 ans Senior | Senior 3-Yr-Old

Vélé | Fresh 4 fev. 2020

VAL-BISSON DOORMAN PB

HOCANM107281711 B&W *POF*A2A2*CVF*PDF*BYF*
 EX-90-5YR-CAN ST*16
 F&L:90 DS:92 RP:86
 CAN-GEVB Dec*19 99%Rel GLPI 3026/99%
 KG M-70/15% F 35/49% %F 0.34 PRO\$
 MR 107 P 31/45% %P 0.28 1249
 CAN-GEVB Dec*19 99%Rel CONF 13/99%
 MS 11 F&L 9 DS 13 RP 2
 Progeny Data: 11734 Daus: 88.00% GP+
 397EX 4440VG 5600GP 1274 G 23F
 11735 DAUS ME AVG: 12275 503 4.1 407 3.3
 AVG BCA: M232 F258 P246

DE-SU 521 BOOKEM-ET PB

HOUSAM66636657 B&W *POF*A2A2*CVF*PDF*BYF*
 EX-90-8YR-USA
 CAN-GEVB Dec*19 99%Rel GLPI 2780/98%
 KG M 1256 F 36 %F 0.10 P 55 %P 0.11
 CAN-GEVB Dec*19 99%Rel CONF 3

VAL-BISSON SHOTTLE IMELDA PB

HOCANF106173432 B&W *CVF*BYF*BLF*DPF ET
 EX-91-6YR-CAN EX-94-7YR-USA 9*(4/41)
 04-03 305 15535 578 3.7 549 3.5
 365 18373 703 3.8 660 3.6
 BCA 304 307 343
 3 LACT: 41750 1774 4.2 1557 3.7 KG

GLENRIDGE CITATION ROXY EX-97-4E-USA 6*
 NORTON COURT MODEL VEE EX-90-13YRS-USA 6*
 NORTON COURT REFLECTION VALE VG-85-17YR-USA 5*

MS GOLDWYN RANDIL-ET PB

HOUSAF1875307 B&W ET B:10 Jun 2013
 VG-85-2YR-CAN 2*(3/7)
 MS:86 (FA:8 RAH:6 RAW:6) F&L:83 DS:87 RP:86
 CAN-GEVB Dec*19 85%Rel GLPI 2531/82%
 KG M-547/10% F 24/61% %F 0.43 PRO\$
 MR 104 P 1/28% %P 0.18 546
 CAN-GEVB Dec*19 82%Rel CONF 6/80%
 MS 4 F&L 4 DS 7 RP 3
 02-02 305 8230 372 4.5 301 3.7
 BCA 204 246 233
 03-09 305 9728 459 4.7 353 3.6
 365 11066 534 4.8 409 3.7
 BCA 204 261 234
 2 LACT: 23969 1143 4.8 894 3.7 KG
 Avg BCA: M204(-3) F254(32) P234(16)
 2ND SUM.1-YR RIVE-NORD EXPOSITION 2014
 Progeny Data: 0EX 4VG 1GP 0G 0F
 5 DAUS ME AVG: 12703 547 4.3 437 3.4
 AVG BCA: M240 F280 P264

BRAEDALE GOLDWYN PB

HOCANM10705608 B&W *A1A2*CDC*CVF*BYF*BLF
 GP-84-8YR-CAN GM'12 EXTRA'05
 CAN-GEVB Dec*19 99%Rel GLPI 2561/99%
 KG M-240 F 22 %F 0.28 P 7 %P 0.14
 CAN-GEVB Dec*19 99%Rel CONF 6

LIDDLEHOME-R SHOTTLE PB

HOUSAF64516965 B&W B:26 Jul 2007
 EX-94-3E-USA
 02-03 305 9281 377 4.1 315 3.4
 04-01 305 12760 542 4.2 452 3.5
 358 14334 599 4.2 509 3.6
 05-02 305 13150 579 4.4 442 3.4
 07-04 305 12801 500 3.9 399 3.1
 4 LACT: 63595 2709 4.3 2229 3.5 KG
 Progeny Data: 0EX 1VG 0GP 0G 0F
 1 DAUS ME AVG: 10798 494 4.6 385 3.6
 AVG BCA: M204 F253 P233



Miss Roxy Ravish EX

2nd Jr. 2-Yr-Old Northeast Fall Nat.'1 2011
 9th gen. VG or EX from the Roxy family
 Soeur mat. de la mère | Mat. Sister to the Dam

MISS RIDGEDALE RHONDA-ET PB

HOUSAF131735927 B&W ET B:05 Dec 2000
 EX-92-2E-USA
 04-00 305 11408 441 3.9 374 3.3
 365 13032 518 4.0 437 3.4
 3 LACT: 44579 1971 4.4 1573 3.5 KG

HVF SIDEKICK ROUSEY

HOCANF111520575 B&W B:11 Dec 2018
 CAN-PA Dec*19 41%Rel PA LPI 2964/40%
 KG M 145/25% F 34/74% %P 0.36 PRO\$
 MR 107 P 20/63% %P 0.22 1230
 CAN-PA Dec*19 40%Rel CONF 13/99%
 MS 13 F&L 7 DS 9 RP 3

1 an Inter. | Intermediate Yrlg
 Due 4 oct. 2020 x Embryo from MS
 Goldwyn Randill x Sidekick

WALNUTLAWN SIDEKICK PB

HOCANM12508113 B&W *A2A2*CDF*CVF*BYF*
 VG-85-2YR-CAN
 F&L:81 DS:89 RP:87
 CAN-GPA Dec*19 81%Rel GPA LPI 3074/77%
 KG M 91/21% F 56/75% %F 0.49 PRO\$
 MR 105 P 26/38% %P 0.20 1552
 CAN-GPA Dec*19 78%Rel CONF 15/99%
 MS 14 F&L 9 DS 9 RP 4

HVF DOORMAN RHONDA PB

HOCANF110253210 B&W ET B:02 Sep 2016
 GP-81-2YR-CAN
 MS:84 (FA:9 RAH:7 RAW:5) F&L:78 DS:87 RP:74
 CAN-GEVB Dec*19 84%Rel GLPI 2847/82%
 KG M 381/15% F 11/43% %F 0.24 PRO\$
 MR 108 P 15/54% %P 0.24 899
 CAN-GEVB Dec*19 82%Rel CONF 11/98%
 MS 12 F&L 5 DS 9 RP 1
 02-03 305 6939 291 4.2 261 3.8
 321 7278 306 4.2 274 3.8
 BCA 164 185 193
 1 LACT: 7278 306 4.2 274 3.8 KG
 Avg BCA: M164(-37) F 185(-31) P 193(-17)

4th-10th Maternal Dam
 MISS RIDGEDALE RHONDA-ET EX-92-2E-USA
 HANOVER-HILL-R RHONDA-TW EX-94-4E-USA
 HANOVERHILL STAR ROXY ET EX-92-2E-USA 6*
 MIL-R-MOR ROXETTE EX-90-7YR-USA 30*
 GLENRIDGE CITATION ROXY EX-97-4E-USA 6*
 NORTON COURT MODEL VEE EX-90-13YR-USA 6*
 NORTON COURT REFLECTION VALE VG-85-17YR-USA 5*

Consigned By:
 HV FARM
 Tel: 450-602-6827
 MATHIEU CHARTRAND & KELLY HARDY
 Tel: 819-923-0361

WILLSBRO ABBOTT PB

HOGBRM388380500583 B&W *A2A2*CDC*CVF*BYF*
 CAN-GEVB Dec*19 96%Rel GLPI 3240/91%
 KG M 607 F 85 %F 0.54 P 54 %P 0.28
 CAN-GEVB Dec*19 94%Rel CONF 11

WALNUTLAWN MCCUTCHEN SUMMER PB

HOCANF11120480 B&W ET B:11 Feb 2013
 EX-92-3YR-USA EX-93-5YR-CAN 5*(0/26)
 01-10 305 10438 476 4.6 336 3.2
 365 12248 561 4.6 403 3.3
 BCA 267 331 269
 2 LACT: 20542 939 4.6 667 3.2 KG

VAL-BISSON DOORMAN PB

HOCANM107281711 B&W *POF*A2A2*CVF*BYF*
 EX-90-5YR-CAN ST*16
 CAN-GEVB Dec*19 99%Rel GLPI 3026/99%
 KG M-70 F 35 %F 0.34 P 31 %P 0.28
 CAN-GEVB Dec*19 99%Rel CONF 13

MS GOLDWYN RANDILL-ET PB

HOUSAF71875307 B&W ET B:10 Jun 2013
 VG-85-2YR-CAN 2*(3/7)
 02-02 305 8230 372 4.5 301 3.7
 BCA 204 246 233
 03-09 305 9728 459 4.7 353 3.6
 365 11066 534 4.8 409 3.7
 BCA 204 261 234
 2 LACT: 23969 1143 4.8 894 3.7 KG
 Avg BCA: M204(-3) F254(32) P234(16)
 2ND SUM.1-YR RIVE-NORD EXPOSITION 2014
 Progeny Data: 0EX 4VG 1GP 0G 0F
 5 DAUS ME AVG: 12703 547 4.3 437 3.4
 AVG BCA: M240 F280 P264



Liddlehome-R Shottle EX-94 3E

From the Roxy family
 3^e mère | 3^d Dam

LIDDLEHOME-R SHOTTLE PB

HOUSAF64516965 B&W B:26 Jul 2007
 EX-94-3E-USA
 04-01 305 12760 542 4.2 452 3.5
 358 14334 599 4.2 509 3.6
 4 LACT: 63595 2709 4.3 2229 3.5 KG
 Progeny Data: 0EX 1VG 0GP 0G 0F
 1 DAUS ME AVG: 10798 494 4.6 385 3.6
 AVG BCA: M204 F253 P233

LAFORSTAR RABBIT ROZDUKE

HOCANF110211266 B&W B:05 Oct 2016
 GP-82-2YR-CAN
 MS:81 (FA:5 RAH:5 RAW:4) F&L:83 DS:82 RP:80
 CAN-EBV Dec*19 56%Rel LPI 2228/50%
 KG M 556/63% F-10/18% %F-0.27 PRO\$
 MR 101 P 12/48% %P-0.05 168
 CAN-EBV Dec*19 49%Rel CONF 6/80%
 MS 4 F&L 3 DS 5 RP 0

3 ans Senior | Senior 3-Yr-Old

02-03 305 6770 221 3.3 209 3.1
 324 6951 228 3.3 216 3.1
 BCA 163 144 160
 1 LACT: 6951 228 3.3 216 3.1 KG
 Avg BCA: M163(-12) F 144(-38) P 160(-22)

4th- 14th Maternal Dam

LONG-HAVEN DURHAM RANDI-ET EX-93-2E-USA
 LONG-HAVEN PRELUDE REBA-ET EX-91-2E-USA
 PINEHURST RIPPLE-ET EX-90-5YR-USA
 PINEHURST REMINISCE EX-90-8YR-USA
 PINEHURST RAPTURE EX-96-4E-USA

Consigned By:
 LAFORCE HOLSTEIN INC
 Tel: 450-783-6595 Fax: 453-783-6307

PINEHURST FRAGRANCE EX-90-2E-USA
 HAYSSON FOND ARIEL EX-90-9YR-USA
 HAYSSON D V AUDREY EX-90-2E-USA
 WHIRLHILL Q RAG APPLE ARIEL EX-92-13YR-USA
 ARLITE POSCH EX-92-6YR-USA
 AUDREY POSCH EX-93-2E-USA

SIEMERS KINBY ROZDUKE-ET PB

HO840M3125519624 B&W *A1A2*CVF*BYF*BLF*DP
 CAN-GEVB Dec*19 93%Rel GLPI 2740/88%
 KG M 1244/73% F 15/25% %F-0.27 PRO\$
 MR 101 P 46/70% %P 0.04 1068
 CAN-GEVB Dec*19 90%Rel CONF 8/91%
 MS 8 F&L 4 DS 7 RP 2
 Progeny Data: 119 Daus: 78.00% GP+
 0EX 18VG 76GP 24G 1F
 122 DAUS ME AVG: 12437 471 3.8 402 3.2
 AVG BCA: M235 F241 P243

MORNINGVIEW MCC KINGBOY-ET PB

HOUSAM72044077 B&W *POF*A2A2*CDF*CVF*BYF*
 EX-92-4YR-USA ST*17
 CAN-GEVB Dec*19 99%Rel GLPI 3009/97%
 KG M 1523 F 40 %F-0.15 P 48 %P-0.02
 CAN-GEVB Dec*19 99%Rel CONF 10

SIEMERS WINDBK ROZANNE-ET PB

HOUSAF70784739 B&W B:13 Sep 2011
 EX-92-3YR-USA
 03-04 305 18275 660 3.6 615 3.4
 365 20602 757 3.7 701 3.4
 2 LACT: 41691 1537 3.7 1351 3.2 KG

KAROLSTEIN AFTERSHOCK REBECCA PB

HOCANF108687622 B&W ET B:01 Mar 2014
 VG-88-5YR-CAN
 MS:90 (FA:8 RAH:6 RAW:6) F&L:88 DS:88 RP:83
 CAN-GEVB Dec*19 83%Rel GLPI 2165/80%
 KG M 240/45% F 14/48% %F 0.05 PRO\$
 MR 101 P 2/30% %P-0.05 72
 CAN-GEVB Dec*19 81%Rel CONF 5/71%
 MS 2 F&L 2 DS 5 RP 4
 02-07 305 8469 323 3.8 280 3.3
 04-00 305 9806 371 3.8 326 3.3
 365 11253 436 3.9 379 3.4
 BCA 198 204 209
 05-05 P162 8759 333 3.8 287 3.3
 PBCA 176 178 181
 3 LACT: 28196 1090 3.9 1016 3.4 KG
 Avg BCA: M187 F191 P195
 1ST JR.1-YR SOREL 2015
 Progeny Data: 0EX 0VG 1GP 0G 0F
 1 DAUS ME AVG: 8628 281 3.3 265 3.1
 AVG BCA: M163 F144 P160

MS ATLEES SHT AFTERSHOCK-ET PB

HOUSAM65249839 B&W *A1A1*CDF*CVF*BYF*BLF*
 EX-92-7YR-USA ST*12
 CAN-GEVB Dec*19 99%Rel GLPI 2259/99%
 KG M 30 F-18 %F-0.17 P-21 %P-0.18
 CAN-GEVB Dec*19 99%Rel CONF 9

TODDSDALE ALEX REBBECA-ET PB

HOUSAF70476983 B&W ET B:13 Oct 2010
 VG-89-4YR-CAN 3*(3/13)
 01-11 305 8996 390 4.3 290 3.2
 BCA 232 269 234
 03-05 305 14292 545 3.8 446 3.1
 365 16181 631 3.9 516 3.2
 BCA 303 315 299
 04-10 305 13974 486 3.5 426 3.1
 BCA 274 253 261
 3 LACT: 47092 1865 4.0 1528 3.2 KG
 Avg BCA: M270(50) F279(34) P265(36)
 1 Superior Lactations
 Progeny Data: 0EX 6VG 3GP 1G 0F
 10 DAUS ME AVG: 12386 474 3.8 397 3.2
 AVG BCA: M234 F243 P240



Long-Haven Gold Rochelle EX-92 9*

All-American 2008-2009 • All-Canadian 2009
 12th generation EX
 3^e mère | 3^d Dam

LONG-HAVEN GOLD ROCHELLE-ET PB

HOUSAF138188490 B&W ET B:10 Mar 2007
 EX-92-4YR-USA EX-92-6YR-CAN 9*(0/45)
 06-06 305 12682 507 4.0 429 3.4
 351 13952 567 4.1 482 3.5
 BCA 242 257 258
 4 LACT: 49432 2125 4.3 1746 3.5 KG
 Avg BCA: M242(6) F257(25) P258(11)
 ALL-CANADIAN & ALL-AMERICAN JR.2-YR 2009
 1ST JR.2-YR WORLD DAIRY EXPO & ROYAL 2009
 JR.CHAMP & 1ST JR.1-YR WORLD DAIRY EXPO 2008
 Progeny Data: 3EX 13VG 4GP 0G 0F
 19 DAUS ME AVG: 12756 500 3.9 412 3.2
 AVG BCA: M241 F256 P249

G M R BREWMASTER REVE

HOCANF110538013 B&W ET B:11 Jan 2018
 CAN-PA Dec*19 46%Rel PA LPI 2807/45%
 KG M 712/70% F 62/94% %F 0.30 PROS
 MR 101 P 32/81% %P 0.07 1267
 CAN-PA Dec*19 45%Rel CONF 6/80%
 MS 3 F&L 6 DS 5 RP 5

2 ans Senior | Senior 2-Yr-Old • Vêlé | Fresh 18 déc. 2019

MAPEL WOOD BREWMASTER PB

HOCANM1161715 B&W *A2A2*CVF*BYF*BLF*DPF
 EX-95-4YR-CAN EXTRA'15
 F&L:93 DS:96 RP:96
 CAN-GEBV Dec*19 99%Rel GLPI 3192/98%
 KG M 1004/64% F 123/99% %F 0.73 PROS
 MR 101 P 45/69% %P 0.09 2073
 CAN-GEBV Dec*19 99%Rel CONF 6/83%
 MS 2 F&L 7 DS 6 RP 8
 Progeny Data: 5533 Daus: 76.00% GP+
 18EX 675VG 3525GP 1287 G 28F
 5274 DAUS ME AVG: 12803 541 4.2 411 3.2
 AVG BCA: M242 F277 P248

G M R GOLDWYN REVELON PB

HOCANF108381570 B&W ET B:05 Sep 2013
 VG-86-3YR-CAN
 MS:86 (FA:7 RAH:8 RAW:6) F&L:87 DS:86 RP:85
 CAN-GEBV Dec*19 84%Rel GLPI 2450/81%
 KG M 420/55% F 1/30% %F 0.13 PROS
 MR 100 P 19/61% %P 0.04 452
 CAN-GEBV Dec*19 82%Rel CONF 6/80%
 MS 4 F&L 5 DS 5 RP 2
 01-10 305 8544 338 4.0 278 3.3
 BCA 234 249 236
 02-10 305 10537 399 3.8 364 3.5
 365 12018 465 3.9 421 3.5
 BCA 248 251 266
 04-02 305 13014 423 3.3 428 3.3
 BCA 253 220 263
 06-01 P120 13138 488 3.7 446 3.4
 PBCA 242 240 261
 5 LACT: 52953 1980 3.7 1780 3.4 KG
 Avg BCA: M239 F240 P253
 Progeny Data:
 1 DAUS ME AVG: 14450 566 3.9 461 3.2
 AVG BCA: M273 F290 P279

4th-8th Maternal Dam

WHITTIER-FARMS OUTSIDE ROZ EX-95-2E-USA 2*
 WHITTIER-FARMS JAMES ROZLYN EX-93-2E-USA
 WHITTIER-FARMS LEADER ROSIE EX-91-2E-USA
 WHITTIER-FARMS LINDY ROSE EX-90-3YR-USA
 WHITTIER-FARMS FLIP ROSALYN VG-88-5YR-USA

Consigned by:
 PIERRE BOULET
 Tel: 418-234-3407



Cherry Crest Manoman Rebeca
VG-87 2Yr 8*

Backed by 5 EX Dams
 from Whittier-Farms Outside Roz!
2^e mère | 2nd Dam

WHITTIER-FARMS HE REBECA-ET PB

HOUASAF137985544 B&W ET B:03 Sep 2006
 EX-91-2E-CAN 6*(12/20)
 02-02 305 11689 477 4.1 360 3.1
 365 13194 532 4.0 410 3.1
 BCA 279 310 271
 4 LACT: 68439 2580 3.8 2073 3.0 KG
 Avg BCA: M261(58) F264(55) P244(37)
 3RD SR.1-YR GLENGARRY 2008
 Progeny Data: 1EX 8VG 2GP 0G 0F
 11 DAUS ME AVG: 12703 498 3.9 400 3.2
 AVG BCA: M240 F255 P242

BLONDIN LOVEBY JACOBY

HOCANF12805761 B&W ET B:01 Jul 2017
 CAN-PA Dec*19 45%Rel PA LPI 2479/43%
 KG M 78/36% F 10/42% %F 0.07 PROS
 MR 103 P-6/18% %P-0.08 386
 CAN-PA Dec*19 44%Rel CONF 10/97%
 MS 8 F&L 7 DS 6 RP 9

4th-7th Maternal Dam

EASTSIDE J LOPEZ VG-85-7YR-CAN
 EASTSIDE INTEGRITY JENELL VG-85-3YR-CAN
 EASTSIDE MATTHEW JANET VG-85-4YR-CAN
 CRAWFORD CHIEF MURIEL VG-85-5YR-CAN

Consigned By:
 FERME BLONDIN
 Tel: 514-730-6362 Fax: 450-258-2913

3 ans Junior | Junior 3-Yr-Old
 Vêlé | Fresh 27 déc. 2019

CYCLE DOORMAN JACOBY-ET PB

H0840M3013614066 B&W *POF*A2A2*CVF*RDF*BYF
 EX-90-3YR-USA
 CAN-GEBV Dec*19 98%Rel GLPI 2614/94%
 KG M-130/14% F 5/17% %F 0.10 PROS
 MR 109 P-15/3% %P-0.09 579
 CAN-GEBV Dec*19 97%Rel CONF 14/99%
 MS 10 F&L 10 DS 6 RP 16
 Progeny Data: 1049 Daus: 91.00% GP+
 0EX 301VG 654GP 92G 2F
 998 DAUS ME AVG: 11968 478 4.0 380 3.2
 AVG BCA: M226 F245 P230

VAL-BISSON DOORMAN PB

HOCANM107281711 B&W *POF*A2A2*CVF*RDF*BYF
 EX-90-5YR-CAN ST'16
 CAN-GEBV Dec*19 99%Rel GLPI 3026/99%
 KG M-70 F 35 %F 0.34 P 31 %P 0.28
 CAN-GEBV Dec*19 99%Rel CONF 13

BRYERSQUART GCHIP JAIL-P-ET PB

HOUASAF71402418 B&W *POR*RDC B:17 May 2012
 EX-90-3YR-USA
 01-11 305 14325 559 3.9 447 3.1
 341 14325 559 3.9 447 3.1
 1 LACT: 14325 559 3.9 447 3.1 KG

BLONDIN ATWOOD LOVEABLE PB

HOCANF108573575 B&W ETM B:04 Mar 2014
 EX-90-5YR-CAN
 MS:90 (FA:6 RAH:7 RAW:7) F&L:90 DS:92 RP:88
 CAN-GEBV Dec*19 82%Rel GLPI 2318/80%
 KG M 286/48% F 15/49% %F 0.03 PROS
 MR 98 P 2/30% %P-0.06 140
 CAN-GEBV Dec*19 80%Rel CONF 5/71%
 MS 5 F&L 5 DS 6 RP 1
 02-02 305 10736 403 3.8 334 3.1
 BCA 275 278 267
 03-07 305 13904 495 3.6 422 3.0
 BCA 286 272 271
 04-09 305 16787 590 3.5 505 3.0
 314 17165 605 3.5 518 3.0
 BCA 315 299 302
 3 LACT: 50593 1841 3.6 1572 3.1 KG
 Avg BCA: M292(50) F283(51) P280(36)
 1ST JR.2-YR PRESCOTT 2016
 Progeny Data: 0EX 0VG 0GP 1G 0F
 1 DAUS ME AVG: 7198 250 3.5 227 3.1
 AVG BCA: M136 F128 P137

MAPLE-DOWNS-I G W ATWOOD PB

HOCANM8956379 B&W *POF*A1A2*CVF*RDF*BYF*BF
 EX-90-4YR-USA ST'12
 CAN-GEBV Dec*19 99%Rel GLPI 2648/99%
 KG M 55 F 33 %F 0.28 P 8 %P 0.05
 CAN-GEBV Dec*19 99%Rel CONF 10

MILKSOURCE DUNDEE LOVIN-ET PB

HOUASAF69082610 B&W ET B:11 Dec 2009
 EX-93-3E-CAN 2*(4/7)
 04-05 305 13149 494 3.8 399 3.0
 BCA 268 273 257
 06-02 305 15630 554 3.5 495 3.2
 365 18210 660 3.6 589 3.2
 BCA 294 284 300
 07-11 305 14687 596 4.1 470 3.2
 BCA 265 295 275
 4 LACT: 78468 2969 3.8 2600 3.3 KG
 Avg BCA: M273(25) F274(-1) P276(9)
 NOM. ALL-QUEBEC SR.3-YR 2013
 INT. INT.CHAMP THREE RIVERS 2013
 2ND SR.3-YR MAXVILLE SPRING 2013
 1ST SR.3-YR THREE RIVERS 2013
 Progeny Data: 1EX 1VG 0GP 0G 0F
 2 DAUS ME AVG: 14026 519 3.7 438 3.1
 AVG BCA: M265 F266 P265



Milksource Dundee Lovin EX-93 3E 2*

1st Sr. 3-Yr-Old & Intermediate Champion Trois-Rivières 2013
 2nd Sr. 3-Yr-Old Maxville Spring Show 2013
2^e mère | 2nd Dam

EASTSIDE SS LINDSY PB

HOCANF7497264 B&W *RDF B:18 Oct 2004
 VG-89-3YR-CAN EX-94-2E-USA
 02-05 305 10224 356 3.5 300 2.9
 343 11052 401 3.6 335 3.0
 BCA 248 234 231
 2 LACT: 30103 1090 3.6 940 3.1 KG
 Avg BCA: M248(24) F234(9) P231(8)
 NOM. ALL-CANADIAN & NOM. ALL-AMERICAN SR.3-YR 2008
 HM. GRAND & 1ST SR.2-YR DUFFERIN & WELLINGTON 2007
 RES. INT.CHAMP & 1ST SR.3-YR ONTARIO SUMMER 2008
 Progeny Data: 2EX 0VG 0GP 0G 0F
 1 DAUS ME AVG: 14132 504 3.6 438 3.1
 AVG BCA: M267 F258 P265

BLONDIN DOORMAN NUTS ISU

HOCANF110740534 B&W ET B:01 Dec 2017
 CAN-PA Dec*19 38%Rel PA LPI 2753/37%
 KG M-175/23% F 11/43% %F 0.17 PRO\$
 MR 104 P 18/59% %P 0.20 827
 CAN-PA Dec*19 39%Rel CONF 11/98%
 MS 10 F&L 10 DS 8 RP 4

2 ans Senior | Senior 2-Yr-Old
Vêlé | Fresh 16 déc. 2019

VAL-BISSON DOORMAN PB

HOCANM107281711 B&W *POF*A2A2*CVF*RF*BYF
 EX-90-5YR-CAN ST*16
 F&L:90 DS:92 RP:86
 CAN-GEBV Dec*19 99%Rel GLPI 3026/99%
 KG M-70/15% F 35/49% %F 0.34 PRO\$
 MR 107 P 31/45% %P 0.28 1249
 CAN-GEBV Dec*19 99%Rel CONF 13/99%
 MS 11 F&L 9 DS 13 RP 2
 Progeny Data: 11734 Daus: 88.00% GP+
 397EX 4440VG 5600GP 1274 G 23F
 11735 DAUS ME AVG: 12275 503 4.1 407 3.3
 AVG BCA: M232 F258 P246

PLOEGSWAY GOLDWYN NUTS IS U PB

HOCANF11671742 B&W ET B:05 Sep 2012
 VG-88-2YR-CAN
 MS:89 (FA:8 RAH:9 RAW:7) F&L:89 DS:87 RP:88
 CAN-EBV Dec*19 53%Rel LPI 2502/47%
 KG M-281/19% F-12/17% %F 0.00 PRO\$
 MR 101 P 4/33% %P 0.13 412
 CAN-EBV Dec*19 55%Rel CONF 10/97%
 MS 9 F&L 11 DS 3 RP 7
 02-04 127 3647 127 3.5 115 3.2
 1 LACT: 3647 127 3.5 115 3.2 KG
 HM. ALL-QUEBEC SR.2-YR 2015
 RES. ALL-CANADIAN 4-H SR.CALF 2013
 2ND SR.2-YR QUEBEC SPRING 2015
 RES. JR.CHAMP LINDSAY EX. 2013
 2ND SR.CALF LINDSAY EX. 2013
 2ND SR.CALF PETERBOROUGH EX. 2013
 Progeny Data: 0EX 1VG 0GP 0G 0F
 2 DAUS ME AVG: 15667 629 4.0 551 3.5
 AVG BCA: M296 F322 P333

01-08 P145 9582 418 4.4 342 3.6
 PBCA 267 310 295
 1 LACT: 4731 194 4.1 160 3.4 KG
 Avg BCA: M267 F310 P295

4th-8th Maternal Dam
 PLOEGSWAY RUDOLPH NORA VG-85-4YR-CAN 2*
 VANDERWAY JACKPOT NELLY VG-87-8YR-CAN
 VANDERWAY INSPIR PENNY VG-86-3YR-CAN
 ROMANDALE MAGIC NELLIE VG-85-2YR-CAN
 ROMANDALE NELLIE VG-85-5YR-CAN

Consigned By:
 FERME BLONDIN
 Tel: 514-730-6362 Fax: 450-258-2913



Ploegsway Goldwyn Nuts Is U VG-88 2Yr (MS:89)

2nd Sr. 2-Yr-Old Quebec Spring Show 2015
 Res. Junior Champion Lindsay Exhibition 2013
Mère | Dam

PLOEGSWAY GIBSON NUTCRACKER PB

HOCANF9063889 B&W B:01 Jun 2002
 VG-89-4YR-CAN 5*(15/10)
 03-11 305 12551 485 3.9 403 3.2
 365 14373 563 3.9 472 3.3
 BCA 263 276 265
 3 LACT: 48851 2050 4.2 1680 3.4 KG
 Avg BCA: M223(26) F244(30) P226(24)
 NOM. ALL-CANADIAN & NOM. ALL-AMERICAN SUM.1-YR 2003
 1ST 4-YR PETERBOROUGH CO. 2006
 1ST JR.3-YR PETERBOROUGH CO. 2005
 2ND SUM.1-YR MAXVILLE SPRING 2003
 3RD SUM.1-YR ONTARIO SUMMER 2003
 Progeny Data: 3EX 3VG 0GP 1G 0F
 8 DAUS ME AVG: 11539 437 3.8 369 3.2
 AVG BCA: M218 F224 P223

DE-SU 521 BOOKEM-ET PB

HOUASAM66636657 B&W *POF*A2A2*CVF*RF*BYF*
 EX-90-8YR-USA
 CAN-GEBV Dec*19 99%Rel GLPI 2780/98%
 KG M 1256 F 36 %F-0.10 P 55 %P 0.11
 CAN-GEBV Dec*19 99%Rel CONF 3

VAL-BISSON SHOTTLE IMELDA PB

HOCANF106173432 B&W *CVF*BYF*BLF*DPF ET
 EX-91-6YR-CAN EX-94-7YR-USA 9*(4/41)
 04-03 305 15535 578 3.7 549 3.5
 365 18373 703 3.8 660 3.6
 BCA 304 307 343
 3 LACT: 41750 1774 4.2 1557 3.7 KG

BRAEDALE GOLDWYN PB

HOCANM10705608 B&W *A1A2*CDC*CVF*BYF*BLF
 GP-84-8YR-CAN GM*12 EXTRA*05
 CAN-GEBV Dec*19 99%Rel GLPI 2561/99%
 KG M-240 F 22 %F 0.28 P 7 %P 0.14
 CAN-GEBV Dec*19 99%Rel CONF 6

PLOEGSWAY TALENT NUTS 4 U PB

HOCANF9740792 B&W B:06 Mar 2008
 EX-94-2E-CAN 3*(0/16)
 02-03 305 9928 371 3.7 336 3.4
 BCA 249 249 263
 03-04 305 12469 448 3.6 415 3.3
 365 14327 518 3.6 481 3.4
 BCA 280 270 286
 04-11 305 13908 512 3.7 445 3.2
 BCA 269 269 275
 4 LACT: 61039 2363 3.9 2030 3.3 KG
 Avg BCA: M251(53) F251(43) P256(55)
 ALL-ONTARIO JR.2-YR 2010
 2ND 5-YR PETERBOROUGH EX. 2013
 1ST JR.2-YR ON COUNTY 2010
 1ST JR.2-YR PETERBOROUGH CO. 2010
 Progeny Data: 4EX 9VG 1GP 0G 0F
 12 DAUS ME AVG: 9951 408 4.1 318 3.2
 AVG BCA: M188 F209 P192

1ST JR.CALF RIVE-NORD EXPOSITION 2019

4th-6th Maternal Dam
 INGERS GENERAL BONNIE-TW GP-83-3YR-USA
 INGERS MESSENGER BETSY VG-87-4YR-USA
 KMH JOLT BONNIE VG-87-3YR-USA

Consigned By:
 FERME BLONDIN
 Tel: 514-730-6362 Fax: 450-258-2913
 MATHIEU CHARTRAND & KELLY HARDY
 Tel: 819-923-0361

1 an Junior | Junior Yrlg



Aingers Advent Bambi EX-94 2E 1*

All-Canadian Sr. 3-Yr-Old 2013
 1st Sr. 3-Yr-Old & Intermediate Champion *Royal* 2013
2^e mère | 2nd Dam

INGERS HI METRO BRIANNA PB

HOUASAF63086260 B&W B:06 Jun 2006
 VG-85-6YR-USA
 06-03 305 13880 507 3.7 495 3.6
 305 13880 507 3.7 495 3.6
 5 LACT: 56115 2127 3.8 1893 3.4 KG
 Progeny Data: 1EX 0VG 0GP 0G 0F
 1 DAUS ME AVG: 8363 367 4.4 336 4.0
 AVG BCA: M158 F188 P203

HC14562421 SIDEKICK BREEZY

HOCANF11263252 B&W ET B:01 Mar 2019
 *RDF*BLF*DPF
 CAN-GPA Dec*19 76%Rel GPA LPI 2527/71%
 KG M-148/25% F 11/43% %F 0.15 PRO\$
 MR 98 P 14/52% %P 0.16 451
 CAN-GPA Dec*19 72%Rel CONF 10/97%
 MS 8 F&L 9 DS 10 RP 2

WALNUTLAWN SIDEKICK PB

HOCANM12508113 B&W *A2A2*CDF*CVF*RF*BYF*
 VG-85-2YR-CAN
 F&L:81 DS:89 RP:87
 CAN-GPA Dec*19 81%Rel GPA LPI 3074/77%
 KG M 91/21% F 56/75% %F 0.49 PRO\$
 MR 105 P 26/38% %P 0.20 1552
 CAN-GPA Dec*19 78%Rel CONF 15/99%
 MS 14 F&L 9 DS 9 RP 4

BLONDIN BEEMER BRANDY PB

HOCANF110316979 B&W *RDF ET B:01 Dec 2016
 GP-83-2YR-CAN
 MS:83 (FA:7 RAH:5 RAW:5) F&L:82 DS:83 RP:81
 CAN-GEBV Dec*19 80%Rel GLPI 2170/76%
 KG M-1000/2% F-12/17% %F 0.25 PRO\$
 MR 96 P-13/10% %P 0.18 -336
 CAN-GEBV Dec*19 77%Rel CONF 6/80%
 MS 3 F&L 8 DS 10 RP -1
 02-00 305 7972 366 4.6 294 3.7
 365 9551 436 4.6 352 3.7
 BCA 197 246 226
 1 LACT: 10781 498 4.6 402 3.7 KG
 Avg BCA: M197 F246(0) P226
 2ND INT.CALF QUEBEC SPRING 2017

WILLSBRO ABBOTT PB

HOGBRM388380500583 B&W *A2A2*CDC*CVF*BYF*
 CAN-GEBV Dec*19 96%Rel GLPI 3240/91%
 KG M 607 F 85 %F 0.54 P 54 %P 0.28
 CAN-GEBV Dec*19 94%Rel CONF 11

WALNUTLAWN MCCUTCHEEN SUMMER PB

HOCANF11120480 B&W ET B:11 Feb 2013
 EX-92-3YR-USA EX-93-5YR-CAN 5*(0/26)
 01-10 305 10438 476 4.6 336 3.2
 365 12248 561 4.6 403 3.3
 BCA 267 331 269
 2 LACT: 20542 939 4.6 667 3.2 KG

POL BUTTE MC BEEMER PB

HOCANM7525863 B&W *POF*A1A2*CDF*CVF*BYF*B
 EX-92-4YR-USA
 CAN-GEBV Dec*19 99%Rel GLPI 2368/96%
 KG M 370 F 11 %F-0.02 P 8 %P-0.03
 CAN-GEBV Dec*19 98%Rel CONF 8

INGERS ADVENT BAMBI PB

HOUASAF66874991 B&W *RDC B:10 Sep 2009
 EX-94-2E-CAN 1*(0/5)
 03-10 305 11765 525 4.5 480 4.1
 350 12829 585 4.6 540 4.2
 BCA 253 303 318
 05-09 162 6187 281 4.5 214 3.5
 BCA 123 152 135
 4 LACT: 27272 1230 4.5 1089 4.0 KG
 Avg BCA: M147(-99) F 176(-94) P 180(-81)
 1 Superior Lactations
 ALL-CANADIAN & ALL-QUEBEC SR.3-YR 2013
 RES. GRAND EAST. ON CHAMP. 2013
 INT. INT.CHAMP & 1ST SR.3-YR ROYAL 2013
 INT. INT.CHAMP EAST. ON CHAMP. 2013
 Progeny Data: 1EX 4VG 5GP 2G 0F
 9 DAUS ME AVG: 10957 506 4.6 394 3.6
 AVG BCA: M207 F259 P238

INTENSE SIDEKICK LYNLEY

HOCANF11166885 B&W B:12 Mar 2019
CAN-PA Dec*19 35%Rel PA LPI 2899/31%
KG M 150/40% F 39/79% %F 0.31 PRO\$
MR 104 P 22/67% %P 0.14 1103
CAN-PA Dec*19 31%Rel CONF 13/99%
MS 11 F&L 9 DS 11 RP 4

1 an Junior | Junior Yrlg

WALNUTLAWN SIDEKICK PB

HOCANM12508113 B&W *A2A2*CDF*CVF*YF*BYF*
VG-85-2YR-CAN
F&L:81 DS:89 RP:87
CAN-GPA Dec*19 81%Rel GPA LPI 3074/77%
KG M 91/21% F 56/75% %F 0.49 PRO\$
MR 105 P 26/38% %P 0.20 1552
CAN-GPA Dec*19 78%Rel CONF 15/99%
MS 14 F&L 9 DS 9 RP 4

INTENSE DOORMAN LADY GAGA PB

HOCANF110207710 B&W ET B:17 Jun 2016
VG-85-2YR-CAN

MS:85 (FA:8 RAH:7 RAW:6) F&L:85 DS:87 RP:81
CAN-EBV Dec*19 58%Rel LPI 2738/48%
KG M 208/43% F 21/57% %F 0.13 PRO\$
MR 102 P 18/59% %P 0.09 704

CAN-EBV Dec*19 45%Rel CONF 12/99%
MS 9 F&L 9 DS 13 RP 3

Table with columns for birth date, weight, and various genetic markers for Lady Gaga.

4th-13th Maternal Dam

CRASDALE LYSTER LOTTERY EX-942E-CAN 3*
LYLEHAVEN-I STARBUCK LYDIA VG-88-3YR-CAN 9*
RAVENSWELL LYDIA EX-92-3YR-USA 19*
SPRING FARM MISS LYNN ET VG-85-3YR-CAN
SPRING FARM MISS CONNIE VG-88-3YR-CAN 2*
SPRING FARM MISS CITATION VG-87-4YR-CAN 3*
SPRING FARM MISS PATHFINDER EX-CAN 8*
SPRING FARM FOND PATHFINDER VG-CAN 5*
EVERMOT PATHFINDER ORMSBY VG-CAN 3*
EVERMOT PABST ORMSBY VG-CAN 3*

WALNUTLAWN MCCUTCHEN SUMMER PB

HOCANF1120480 B&W ET B:11 Feb 2013
EX-92-3YR-USA EX-93-5YR-CAN 5*(0/26)
01-10 305 10438 476 4.6 336 3.2
365 12248 561 4.6 403 3.3
BCA 267 331 269
2 LACT: 20542 939 4.6 667 3.2 KG

VAL-BISSON DOORMAN PB

HOCANM107281711 B&W *POF*A2A2*CVF*YF*BYF
EX-90-5YR-CAN ST16
CAN-GEV Dec*19 99%Rel GLPI 3026/99%
KG M-70 F 35 %F 0.34 P 31 %P 0.28
CAN-GEV Dec*19 99%Rel CONF 13

JACOBS ATWOOD LILLY BOY PB

HOCANF106981321 B&W ET B:03 Mar 2011
VG-85-2YR-CAN
02-02 305 9674 360 3.7 343 3.5
313 9900 370 3.7 353 3.6
BCA 248 248 274
03-04 305 9809 349 3.6 330 3.4
BCA 220 210 228
2 LACT: 21274 788 3.7 742 3.5 KG
Avg BCA: M234(16) F229(-10) P251(27)
HM. ALL-CANADIAN JR. 1-YR 2012
ALL-QUEBEC JR. 1-YR 2012
2ND JR. 1-YR WORLD DAIRY EXPO 2012
3RD JR. 1-YR ROYAL 2012
JR.CHAMP THREE RIVERS 2012
2ND JR. 1-YR MONTMAGNY 2012
Progeny Data: 0EX 1VG 0GP 0G 0F
1 DAUS ME AVG: 12121 494 4.1 402 3.3
AVG BCA: M229 F253 P243

Consigned By: FERME INTENSE INC
Tel: 819-817-4216



Jacobs Atwood Lilly Boy VG 2Yr

H.M. All-Canadian & Tout-Quebec 2012
2nd Junior Yrlg WDE 2012
2e mere | 2nd Dam

CRASDALE DUNDEE LIZA PB

HOCANF104579365 B&W ET B:26 Jun 2007
VG-89-4YR-CAN 4*(0/20)
05-11 305 16603 564 3.4 505 3.0
331 17599 608 3.5 542 3.1
BCA 330 303 318
3 LACT: 45214 1579 3.5 1486 3.3 KG
Avg BCA: M287(48) F263(11) P290(47)
NOM. ALL-QUEBEC 4-YR 2011
ALL-QUEBEC JR. 2-YR 2009
3RD 4-YR MONTMAGNY 2011
3RD JR. 3-YR QUEBEC SPRING 2010
2ND SUM. 1-YR WORLD DAIRY EXPO 2008
HM. JR.CHAMP MONTMAGNY 2008
Progeny Data: 2EX 18VG 5GP 0G 0F
23 DAUS ME AVG: 12333 468 3.8 394 3.2
AVG BCA: M233 F240 P238

HVF LINEMAN LENNA

HOCANF111520596 B&W B:04 Mar 2019
CAN-PA Dec*19 45%Rel PA LPI 2601/43%
KG M-105/27% F 17/52% %F 0.19 PRO\$
MR 102 P 11/46% %P 0.12 581
CAN-PA Dec*19 44%Rel CONF 9/95%
MS 10 F&L 4 DS 3 RP 1

1 an Junior | Junior Yrlg

COMESTAR LINEMAN PB

HOCANM107870104 B&W *A1A2*CVF*YF*BYF*BLF
VG-85-4YR-CAN
F&L:88 DS:85 RP:85
CAN-GEV Dec*19 99%Rel GLPI 3057/96%
KG M 350/32% F 44/60% %F 0.28 PRO\$
MR 108 P 32/47% %P 0.17 1492
CAN-GEV Dec*19 98%Rel CONF 11/98%
MS 14 F&L 4 DS 2 RP 3
Progeny Data: 960 Daus: 74.00% GP+
3EX 165VG 549GP 234G 9F
932 DAUS ME AVG: 12066 490 4.1 392 3.2
AVG BCA: M228 F251 P237

PIERSTEIN ATWOOD LENNIE PB

HOCANF109035869 B&W ET B:06 Dec 2014
VG-88-4YR-CAN
MS:88 (FA:8 RAH:8 RAW:7) F&L:88 DS:87 RP:89
CAN-GEV Dec*19 80%Rel GLPI 2162/77%
KG M-560/10% F-11/17% %F 0.09 PRO\$
MR 97 P-11/12% %P 0.07 -340
CAN-GEV Dec*19 77%Rel CONF 7/87%
MS 6 F&L 5 DS 3 RP-2
02-03 305 9924 373 3.8 325 3.3
BCA 245 249 252
04-02 305 12458 519 4.2 416 3.3
323 12972 546 4.2 438 3.4
BCA 249 282 265
2 LACT: 27906 1170 4.2 960 3.4 KG
Avg BCA: M247(49) F266(56) P259(53)
2ND INT. 1-YR RIVE-NORD EXPOSITION 2016

4th-11th Maternal Dam

SPRING FARM MISS LYNN ET VG-85-3YR-CAN
SPRING FARM MISS CONNIE VG-88-3YR-CAN 2*
SPRING FARM MISS CITATION VG-87-4YR-CAN 3*
SPRING FARM MISS PATHFINDER EX-CAN 8*
SPRING FARM FOND PATHFINDER VG-CAN 5*
EVERMOT PATHFINDER ORMSBY VG-CAN 3*
EVERMOT PABST ORMSBY VG-CAN 3*

MOUNTFIELD SSI DCY MOGUL-ET PB

HO840M3006972816 B&W *POF*A1A2*CDF*CVF*RD
EX-93-7YR-USA EXTRA*15
CAN-GEV Dec*19 99%Rel GLPI 3027/99%
KG M 1122 F 87 %F 0.38 P 45 %P 0.07
CAN-GEV Dec*19 99%Rel CONF 8
COMESTAR LAUTAMAI MAN O MAN PB
HOCANF106676836 B&W ET B:20 May 2010
VG-87-2YR-CAN 17*(17/68)
02-01 305 15918 676 4.3 537 3.4
365 18298 764 4.2 622 3.4
BCA 414 473 437
2 LACT: 54114 2224 4.1 2015 3.7 KG

MAPLE-DOWNS-I G W ATWOOD PB

HOCANM8956379 B&W *POF*A1A2*CVF*YF*BYF*B
EX-90-4YR-USA ST*12
CAN-GEV Dec*19 99%Rel GLPI 2648/99%
KG M 55 F 33 %F 0.28 P 8 %P 0.05
CAN-GEV Dec*19 99%Rel CONF 10
IDEE LEDUC LAINIEY PB
HOCANF9172130 B&W *BRC ET B:08 Nov 2000
EX-90-8YR-CAN 23*(8/107)
02-06 305 8713 314 3.6 290 3.3
BCA 212 205 221
03-07 286 10113 366 3.6 319 3.2
BCA 221 216 214
04-11 305 13707 572 4.2 416 3.0
365 15665 664 4.2 487 3.1
BCA 259 289 249
07-10 305 11101 372 3.4 338 3.0
BCA 204 184 199
4 LACT: 78691 3212 4.1 2652 3.4 KG
Avg BCA: M224(11) F224(9) P221(8)
Progeny Data: 9EX 29VG 28GP 8G 0F
65 DAUS ME AVG: 11433 439 3.8 362 3.2
AVG BCA: M216 F225 P219

Consigned By: MATHIEU CHARTRAND & KELLY HARDY
Tel: 819-923-0361
FERME LUC TANGUAY
Tel: 450-792-3475
HV FARM
Tel: 450-602-6827
FERME HARDY INC
Tel: 450-512-2656



Idee Leduc Lainey EX 23*

4-11 365 15,665 kg 4.2% 3.1% (259-289-249)
Dam of 9 EX & 29 VG daughters
2e mere | 2nd Dam

RAVENSWELL LYDIA PB

HOCANF4806501 B&W *BRC B:07 Nov 1988
GP-82-2YR-CAN EX-92-3YR-USA DOM 19*(3/92)
02-03 305 4846 220 4.5 174 3.6
358 5604 257 4.6 202 3.6
BCA 115 144 134
3 LACT: 27442 1232 4.5 972 3.5 KG
Avg BCA: M115(-53) F 144(-39) P 134(-39)
Progeny Data: 6EX 14VG 6GP 0G 0F
25 DAUS ME AVG: 11115 457 4.1 364 3.3
AVG BCA: M210 F234 P220

HARMALY IMPRESSION LYDIA

HOCANF111520579 B&W ET B:10 Dec 2018
 CAN-PA Dec*19 45%Rel PA LPI 2516/44%
 KG M 143/40% F 5/35% %F 0.00 PRO\$
 MR 101 P 4/33% %P 0.00 424
 CAN-PA Dec*19 44%Rel CONF 9/95%
 MS 7 F&L 6 DS 6 RP 5

1 an Inter. Intermediate Yrlg

Saillie | Bred 16 fév. 2020 x Crushabull
 (sexed semen)

MONUMENT IMPRESSION-ET PB

HOUSAM66382657 B&W *A2A2*CVF*YDF*BYF*BLF*
 EX-95-9YR-CAN ST*13
 F&L:93 DS:96 RP:95

CAN-GEBV Dec*19 99%Rel GLPI 2874/99%
 KG M 847/56% F 20/31% %F-0.10 PRO\$
 MR 106 P 19/28% %P 0.08 1195
 CAN-GEBV Dec*19 99%Rel CONF 12/98%
 MS 8 F&L 8 DS 9 RP 12

Progeny Data: 13503 Daus: 82.00% GP+
 194EX 3357VG 7566GP 2318 G 68F
 13317 DAUS ME AVG: 12348 478 3.9 388 3.1
 AVG BCA: M233 F245 P235

PIERSTEIN ATWOOD LENNIE PB

HOCANF109035869 B&W ET B:06 Dec 2014
 VG-88-4YR-CAN

MS:88 (FA:8 RAH:8 RAW:7) F&L:88 DS:87 RP:89
 CAN-GEBV Dec*19 80%Rel GLPI 2162/77%
 KG M-560/10% F-11/17% %F 0.09 PRO\$
 MR 97 P-11/12% %P 0.07 -340

CAN-GEBV Dec*19 77%Rel CONF 7/87%
 MS 6 F&L 5 DS 3 RP -2

02-03 305 9924 373 3.8 325 3.3
 BCA 245 249 252
 04-02 305 12458 519 4.2 416 3.3
 323 12972 546 4.2 438 3.4
 BCA 249 282 265
 2 LACT: 27906 1170 4.2 960 3.4 KG
 Avg BCA: M247(49) F266(56) P259(53)
 2ND INT.1-YR RIVE-NORD EXPOSITION 2016

LAFORSTAR AVENGER UNIX

HOCANF120081850 B&W ET B:12 Jun 2019
 CAN-PA Dec*19 46%Rel PA LPI 2676/44%
 KG M 332/50% F 24/61% %F 0.11 PRO\$
 MR 100 P 14/52% %P 0.03 791
 CAN-PA Dec*19 45%Rel CONF 10/97%
 MS 8 F&L 7 DS 6 RP 4

CROTEAU LESPERRON UNIX PB

HOCANM107567492 B&W *A1A1*CVF*BYF*BLF*DPF
 EX-96-7YR-CAN ST*17
 F&L:94 DS:97 RP:96

CAN-GEBV Dec*19 99%Rel GLPI 2936/96%
 KG M 937/60% F 25/37% %F-0.09 PRO\$
 MR 97 P 26/38% %P-0.04 1222

CAN-GEBV Dec*19 98%Rel CONF 13/99%
 MS 13 F&L 9 DS 3 RP 7

Progeny Data: 1389 Daus: 82.00% GP+
 23EX 298VG 820GP 240 G 8F
 1205 DAUS ME AVG: 12628 491 3.9 397 3.1
 AVG BCA: M239 F252 P240

PETITCLERC AMY GOLDWYN PB

HOCANF109307178 B&W ET B:01 Dec 2014
 VG-87-4YR-CAN

MS:88 (FA:7 RAH:8 RAW:6) F&L:86 DS:88 RP:80
 CAN-GEBV Dec*19 83%Rel GLPI 2421/80%
 KG M-274/19% F 22/59% %F 0.30 PRO\$
 MR 104 P 2/30% %P 0.10 386

CAN-GEBV Dec*19 81%Rel CONF 6/80%
 MS 4 F&L 5 DS 8 RP 0

02-04 305 8720 349 4.0 309 3.5
 BCA 215 231 240
 04-06 P241 10536 431 4.1 368 3.5
 PBCA 216 239 237
 2 LACT: 22666 952 4.2 807 3.6 KG
 Avg BCA: M216 F235 P239
 Progeny Data: 0EX 0VG 1GP 0G 0F
 1 DAUS ME AVG: 11433 547 4.8 420 3.7
 AVG BCA: M216 F280 P254

4th-10th Maternal Dam

SPRING FARM MISS LYNN ET VG-85-3YR-CAN
 SPRING FARM MISS CONNIE VG-88-3YR-CAN 2*
 SPRING FARM MISS CITATION VG-87-4YR-CAN 3*
 SPRING FARM MISS PATHFINDER EX-CAN 8*
 SPRING FARM FOND PATHFINDER VG-CAN 5*
 EVEERMOT PATHFINDER ORMSBY VG-CAN 3*
 EVEERMOT PABST ORMSBY VG-CAN 3*

Consigned By:

FERME HARDY INC Tel: 450-512-2656
 HV FARM Tel: 450-602-6827
 MATHIEU CHARTRAND & KELLY HARDY
 Tel: 819-923-0361

RIVER-GORGE JUDY-ET PB

HOUSAF62233521 B&W ET B:26 Mar 2005
 VG-85-2YR-USA

02-01 305 14039 502 3.6 458 3.3
 365 16425 577 3.5 542 3.3
 1 LACT: 20906 824 3.9 703 3.4 KG

MAPLE-DOWNS-I G W ATWOOD PB

HOCANM8956379 B&W *POF*A1A2*CVF*YDF*BYF*B
 EX-90-4YR-USA ST*12

CAN-GEBV Dec*19 99%Rel GLPI 2648/99%
 KG M 55 F 33 %F 0.28 P 8 %P 0.05
 CAN-GEBV Dec*19 99%Rel CONF 10

IDEE LEDUC LAINEY PB

HOCANF9172130 B&W *BRC ET B:08 Nov 2000
 EX-90-8YR-CAN 23*(8/107)

02-06 305 8713 314 3.6 290 3.3
 BCA 212 205 221
 03-07 286 10113 366 3.6 319 3.2
 BCA 221 216 214
 04-11 305 13707 572 4.2 416 3.0
 365 15665 664 4.2 487 3.1
 BCA 259 289 249
 07-10 305 11101 372 3.4 338 3.0
 BCA 204 184 199
 4 LACT: 78691 3212 4.1 2652 3.4 KG
 Avg BCA: M224(11) F224(9) P221(8)

Progeny Data: 9EX 29VG 28GP 8G 0F
 65 DAUS ME AVG: 11433 439 3.8 362 3.2
 AVG BCA: M216 F225 P219

HARDY IMPRESSION LENNEY

HOCANF120190296 B&W ET B:02 Dec 2019
 CAN-PA Dec*19 PA LPI 2518
 KG M 144 F 5 %F-0.01
 MR 102 P 4 %P-0.01
 CAN-PA Dec*19 CONF 10%
 MS 7 F&L 7 DS 6 RP 5

Génisse Intermédiaire | Intermediate Calf

**Idee Leduc Lainey EX 23***

4-11 365 15,665 kg 4.2% 3.1% (259-289-249)

Dam of 9 EX & 29 VG daughters

2^e mère | 2nd Dam

RAVENSWELL LYDIA PB

HOCANF4806501 B&W *BRC B:07 Nov 1988
 GP-82-2YR-CAN EX-92-3YR-USA DOM 19*(3/92)

02-03 305 4846 220 4.5 174 3.6
 358 5604 257 4.6 202 3.6
 BCA 115 144 134
 3 LACT: 27442 1232 4.5 972 3.5 KG
 Avg BCA: M115(-53) F 144(-39) P 134(-39)

Progeny Data: 6EX 14VG 6GP 0G 0F
 25 DAUS ME AVG: 11115 457 4.1 364 3.3
 AVG BCA: M210 F234 P220

Consigned By:

LAFORCE HOLSTEIN INC
 Tel: 450-783-6595 Fax: 453-783-6307

1 an été | Summer Yrlg

AMIGHETTI NUMERO UNO ET PB

HOITAM17990915143 B&W *POF*A1A2*CVF*YDF*B
 EX-90-3YR-HUN ST*15

CAN-GEBV Dec*19 99%Rel GLPI 2997/99%
 KG M-400 F 55 %F 0.64 P 6 %P 0.16
 CAN-GEBV Dec*19 99%Rel CONF 7

REGAN-ALH DOMAIN DAYA-ET PB

HOUSAF66625459 B&W ET B:01 Sep 2010
 EX-93-2E-CAN 11*(0/56)

07-10 305 17878 867 4.9 633 3.5
 365 20501 982 4.8 736 3.6
 BCA 359 474 401
 4 LACT: 84298 3555 4.2 3059 3.6 KG

BRAEDALE GOLDWYN PB

HOCANM10705608 B&W *A1A2*CDC*CVF*BYF*BLF
 GP-84-8YR-CAN GM*12 EXTRA*05

CAN-GEBV Dec*19 99%Rel GLPI 2561/99%
 KG M-240 F 22 %F 0.28 P 7 %P 0.14
 CAN-GEBV Dec*19 99%Rel CONF 6

PETITCLERC JASPER AMIGO PB

HOCANF105719591 B&W ET B:01 Jan 2009
 VG-88-4YR-CAN 1*(0/7)

02-01 305 9396 388 4.1 296 3.2
 BCA 236 264 235
 03-09 305 12562 611 4.9 408 3.2
 365 14355 702 4.9 473 3.3
 BCA 255 330 258
 2 LACT: 26912 1267 4.7 896 3.3 KG
 Avg BCA: M246(13) F297(36) P247(7)

Progeny Data: 0EX 2VG 0GP 0G 0F
 2 DAUS ME AVG: 12280 539 4.4 417 3.4
 AVG BCA: M232 F276 P252

**Petitclerc Jasper Amigo VG-88 1***

3-09 365 14,355 kg 4.9% 3.3% (255-330-258)

From the Star Brood Cow at Petitclerc

2^e mère | 2nd Dam

PETITCLERC STORM AMY PB

HOCANF10675361 B&W B:04 Sep 1999
 EX-92-2E-CAN 17*(9/76)

03-04 305 13889 447 3.2 442 3.2
 365 15538 505 3.3 500 3.2
 BCA 293 257 293
 5 LACT: 77617 2874 3.7 2513 3.2 KG
 Avg BCA: M261(33) F258(24) P263(30)

RES. ALL-CANADIAN MILKING 1-YR 2001
 RES. ALL-QUEBEC MILKING 1-YR 2001
 RES. GRAND & 2ND 5-YR PORTNEUF 2005
 3RD 5-YR THREE RIVERS 2005
 2ND MILKING 1-YR ROYAL 2001
 Progeny Data: 5EX 11VG 6GP 5G 0F
 24 DAUS ME AVG: 12809 504 3.9 404 3.2
 AVG BCA: M242 F258 P244

POLARO BETSIE COATICOOK

HOCANF110913643 B&W B:11 Jan 2018
 CAN-PA Dec*19 39%Rel PA LPI 2570/34%
 KG M 796/74% F 37/77% %F 0.08 PRO\$
 MR 104 P 17/57% %P-0.07 835
 CAN-PA Dec*19 34%Rel CONF 7/87%
 MS 5 F&L 5 DS 4 RP 3

2 ans Senior | Senior 2-Yr-Old
 Vêlé | Fresh 15 déc. 2019

Consigned By:
 PIERRE BOULET
 Tel : 418-248-6150 Fax : 418-241-5859

KAKOUNA COATICOOK PB

HOCANM108767111 B&W *A1A2*CVF*RDF*BYF*BLF
 CAN-GPA Dec*19 92%Rel GPA LPI 2838/86%
 KG M 1917/92% F 55/74% %F-0.15 PRO\$
 MR 105 P 60/87% %P-0.03 1465
 CAN-GEBV Dec*19 89%Rel CONF 10/96%
 MS 10 F&L 2 DS 7 RP 1
 Progeny Data: 130 Daus: 73.00% GP+
 0EX 11VG 84GP 35G 0F

STANTONS CAPITAL GAIN PB

HOCANM11696699 B&W *POF*A2A2*CVF*RDF*BYF*
 VG-88-6YR-CAN SP*17
 CAN-GEBV Dec*19 99%Rel GLPI 2626/97%
 KG M 2211 F 71 %F-0.10 P 50 %P-0.18
 CAN-GEBV Dec*19 99%Rel CONF 2
KAKOUNA GILLESPI CASPY PB
 HOCANF107995743 B&W *BYF B:20 Apr 2013
 VG-86-2YR-CAN
 02-02 305 13429 529 3.9 448 3.3
 365 15709 616 3.9 532 3.4
 BCA 345 365 358
 3 LACT: 47767 1893 4.0 1624 3.4 KG

DE-SU BKM MCCUTCHEN 1174-ET PB

HOUSAM69990138 B&W *POF*A1A2*CDF*CVF*RDF*
 EX-93-4YR-USA ST*15
MS CHASSITY OBS CLAIRE-ET PB
 HOUSAF141008075 B&W ET B:18 Dec 2010
 VG-87-2YR-CAN 23*(0/116)

DE-SU GILLESPI-ET PB

HOUSAM63449626 B&W *A1A2*BYC*CVF*BLF ET
KAKOUNA DUPLEX CASMY PB
 HOCANF106527862 B&W ET B:27 Apr 2011
 VG-85-3YR-CAN

POLARO BESSIE FEVER PB

HOCANF108796407 B&W ET B:10 Dec 2014
 VG-85-4YR-CAN
 MS:88 (FA:8 RAH:8 RAW:6) F&L:83 DS:84 RP:87
 CAN-EBV Dec*19 62%Rel LPI 2313/50%
 KG M 326/17% F 19/55% %F 0.30 PRO\$
 MR 103 P-26/3% %P-0.12 233
 CAN-EBV Dec*19 46%Rel CONF 4/62%
 MS 1 F&L 8 DS 2 RP 5
 02-01 299 8469 350 4.1 259 3.1
 BCA 210 235 202
 03-01 285 10744 433 4.0 330 3.1
 BCA 232 255 223
 04-00 82 3487 167 4.8 100 2.9
 3 LACT: 22700 950 4.2 689 3.0 KG
 Avg BCA: M221(-18) F 245(-15) P 213(-32)

CRACKHOLM FEVER PB

HOCANM103631566 B&W *POF*A1A1*RDF*BYF*BLF
 EX-95-11YR-CAN ST*10
 CAN-GEBV Dec*19 99%Rel GLPI 2662/99%
 KG M 1 F 19 %F 0.17 P-1 %P 0.00
 CAN-GEBV Dec*19 99%Rel CONF 7

POLARO BONNIE JASPER PB

HOCANF105740297 B&W B:08 Feb 2009
 EX-90-5YR-CAN
 02-04 295 9089 383 4.2 282 3.1
 BCA 227 257 220
 03-03 305 10725 424 4.0 345 3.2
 BCA 238 254 236
 04-11 305 12154 558 4.6 375 3.1
 365 13772 645 4.7 433 3.1
 BCA 232 289 230
 3 LACT: 37719 1665 4.4 1215 3.2 KG
 Avg BCA: M232(12) F267(34) P229(1)
 Progeny Data: 0EX 2VG 1GP 1G 0F
 4 DAUS ME AVG: 11327 476 4.2 359 3.2
 AVG BCA: M214 F244 P217

BRAEDALE GOLDWYN PB

HOCANM10705608 B&W *A1A2*CDC*CVF*BYF*BLF
 GP-84-8YR-CAN GM*12 EXTRA*05

CRACKHOLM EMORY FASHION PB

HOCANF100385034 B&W B:01 Sep 2002
 EX-92-7YR-CAN 19*(7/88)

WILCOXVIEW JASPER-ET PB

HOUSAM128620869 B&W *CVF*BLF ET MB
 VG-85-4YR-CAN ST*04

POLARO BONETTE SEPTEMBER PB

HOCANF102768635 B&W B:02 Nov 2004
 VG-85-2YR-CAN
 03-02 305 12490 496 4.0 379 3.0
 322 12871 514 4.0 393 3.1
 BCA 268 288 254
 4 LACT: 38484 1521 4.0 1260 3.3 KG
 Avg BCA: M241(37) F256(44) P247(35)
 Progeny Data: 1EX 0VG 0GP 0G 0F
 1 DAUS ME AVG: 12280 519 4.2 377 3.1
 AVG BCA: M232 F266 P228

RODARD DARLING CONTROL

HOCANF110341958 B&W B:26 Jan 2017
 GP-83-2YR-CAN
 MS:82 (FA:7 RAH:8 RAW:6) F&L:83 DS:85 RP:85
 CAN-EBV Dec*19 55%Rel LPI 2453/46%
 KG M 875/78% F-23/9% %F-0.49 PRO\$
 MR 104 P 25/72% %P-0.03 416
 CAN-EBV Dec*19 44%Rel CONF 8/92%
 MS 5 F&L 6 DS 8 RP 8

01-09 305 8879 287 3.2 288 3.2
 BCA 234 202 236
 02-09 P73 11978 373 3.1 365 3.1
 PBCA 264 221 253
 2 LACT: 12597 403 3.2 400 3.2 KG
 Avg BCA: M249 F212 P245

3 ans Senior | Senior 3-Yr-Old
 Vêlé | Fresh 4 nov. 2019

Consigned By:
 PIERRE BOULET
 Tel : 418-248-6150 Fax : 418-241-5859

4th-5th Maternal Dam
 RODARD DARIANE NASCAR VG-86-3YR-CAN
 RODARD DELTA ADELARD VG-85-5YR-CAN 1*

JK EDER-I CONTROL PB

HOCANM11278908 B&W *A1A2*CVF*BYF*BLF*DPF
 VG-88-5YR-CAN ST*16
 F&L:87 DS:91 RP:87
 CAN-GEBV Dec*19 99%Rel GLPI 2919/97%
 KG M 884/58% F 3/15% %F-0.25 PRO\$
 MR 110 P 37/56% %P 0.07 1170
 CAN-GEBV Dec*19 99%Rel CONF 10/96%
 MS 7 F&L 9 DS 6 RP 11
 Progeny Data: 4260 Daus: 81.00% GP+
 23EX 574VG 2880GP 773G 10F
 3831 DAUS ME AVG: 12420 476 3.8 401 3.2
 AVG BCA: M235 F244 P242

FLEVO GENETICS SNOWMAN PB

HONLDM388965513 B&W *CVF*BLF
 CAN-GEBV Dec*19 99%Rel GLPI 2847/99%
 KG M 2390 F 60 %F-0.25 P 69 %P-0.08
 CAN-GEBV Dec*19 99%Rel CONF 6

GIESSEN CINDERELLA 20 PB

HONLDF483816277 B&W *BYF B:05 Jun 2007
 VG-87-2YR-NLD 9*(0/48)
 02-05 305 10337 347 3.4 338 3.3
 1 LACT: 19900 701 3.5 666 3.3 KG

O-BEE MANFRED JUSTICE-ET PB

HOUSAM122358313 B&W *A1A2*CVF*RDF*BLF*DPF
 EX-94-7YR-USA SP*07 GM

BROEKS MBM ELSA PB

HONLDF381135900 B&W ET B:22 Feb 2003
 EX-90-5YR-NLD 4*(15/8)

SANDY-VALLEY BOLTON-ET PB

HOUSAM131823833 B&W *BYC*CVF*BLF ET
 EX-90-5YR-USA EXTRA*10 GM*10

CINDERELLA 15 PB

HONLDF419589312 B&W B:29 Aug 2005
 EX-91-9YR-NLD

RODARD DARLOU STEADY PB

HOCANF107329843 B&W B:28 May 2011
 VG-88-4YR-CAN
 MS:90 (FA:9 RAH:8 RAW:5) F&L:83 DS:91 RP:90
 CAN-EBV Dec*19 65%Rel LPI 2195/51%
 KG M 409/55% F 11/43% %F-0.04 PRO\$
 MR 98 P 29/78% %P 0.14 269
 CAN-EBV Dec*19 47%Rel CONF 3/51%
 MS 0 F&L 1 DS 7 RP 4
 02-01 305 10370 389 3.8 343 3.3
 333 11171 425 3.8 374 3.3
 BCA 271 272 279
 03-01 305 9970 375 3.8 356 3.6
 BCA 229 231 252
 04-05 305 13306 499 3.8 464 3.5
 BCA 254 256 281
 05-08 305 12876 478 3.7 445 3.5
 BCA 240 241 266
 5 LACT: 63170 2429 3.8 2195 3.5 KG
 Avg BCA: M249(29) F250(21) P270(46)
 Progeny Data: 0EX 0VG 2GP 0G 0F
 1 DAUS ME AVG: 13180 412 3.1 404 3.1
 AVG BCA: M249 F211 P244

STANTONS STEADY PB

HOCANM7746123 B&W *A2A2*CVF*BYF*BLF*DPF*
 EX-92-4YR-CAN EXTRA*10
 CAN-GEBV Dec*19 99%Rel GLPI 2057/99%
 KG M-708 F 35 %F 0.57 P-14 %P 0.08
 CAN-GEBV Dec*19 99%Rel CONF 2

RODARD DARLA SUTTON PB

HOCANF105048907 B&W B:17 Jul 2008
 VG-85-3YR-CAN 2*(11/10)
 01-10 299 9304 329 3.5 300 3.2
 BCA 254 242 257
 02-10 305 12868 437 3.4 407 3.2
 365 14508 506 3.5 474 3.3
 BCA 299 275 295
 05-01 304 13000 453 3.5 417 3.2
 BCA 263 245 264
 06-01 305 13281 457 3.4 435 3.3
 BCA 264 243 272
 6 LACT: 66905 2332 3.5 2154 3.2 KG
 Avg BCA: M268(53) F249(31) P267(52)
 Progeny Data: 0EX 2VG 0GP 1G 0F
 3 DAUS ME AVG: 13391 511 3.8 450 3.4
 AVG BCA: M253 F262 P272

REGANCREST-MR DRHAM SAM-ET PB

HOUSAM207184639 B&W *A2A2*CVF*RDF*BLF ET

STANTONS SHERICE PB

HOCANF8406833 B&W *CVB ET B:05 Nov 2001
 VG-85-2YR-CAN 26*(0/133)

RAYPEL SUTTON PB

HOCANM103273258 B&W *CVF*BLF ET
 GP-80-5YR-CAN ST*11

RODARD DARILA MAGOT PB

HOCANF102839930 B&W B:23 Feb 2005
 GP-83-2YR-CAN
 03-04 305 10624 387 3.6 336 3.2
 365 11886 437 3.7 382 3.2
 BCA 238 233 232
 3 LACT: 29939 1075 3.6 989 3.3 KG
 Avg BCA: M216(9) F211(-4) P219(8)
 Progeny Data: 0EX 1VG 0GP 0G 0F
 1 DAUS ME AVG: 14291 492 3.4 440 3.1
 AVG BCA: M270 F252 P266

BOAVIEW DEMPSEY LISSIE

HOCANF120019985 B&W B:29 Mar 2019
 CAN-PA Dec*19 46%Rel PA LPI 2654/45%
 KG M 357/52% F 17/52% %F 0.03 PRO\$
 MR 104 P 10/44% %P-0.01 798
 CAN-PA Dec*19 45%Rel CONF 12/99%
 MS 8 F&L 11 DS 9 RP 8

4th-8th Maternal Dam
 COMESTAR IGNITER LORIANA VG-86-4YR-CAN 18*
 OCONNORS TVF RUDOLPH LILLY VG-88-8YR-CAN 36*
 COMESTAR LAURA BLACK VG-87-3YR-CAN 24*
 COMESTAR LAURIE SHEIK ET VG-88-5YR-CAN 23*
 ELYSA ANTHONY LEA EX-CAN 15*

Consigned By:
 GORDON BOA
 Tel: 450-562-4818 Fax: 450-562-0411

1 an Junior | Junior Yrlg

LIRR DREW DEMPSEY PB

HOUSAM61083609 B&W *A1A1*CDC*CVF*RDF*BYF*
 EX-93-11YR-USA EXTRA'11
 CAN-GEBV Dec*19 99%Rel GLPI 2780/99%
 KG M-330/9% F 15/25% %F 0.26 PRO\$
 MR 107 P 15/22% %P 0.22 890
 CAN-GEBV Dec*19 99%Rel CONF 13/99%
 MS 9 F&L 12 DS 10 RP 7
 Progeny Data: 15375 Daus: 87.00% GP+
 980EX 5309VG 7211GP 1845 G 30F
 16014 DAUS ME AVG: 11983 476 4.0 389 3.2
 AVG BCA: M226 F244 P235

BRAEDALE GOLDWYN PB

HOCANM10705608 B&W *A1A2*CDC*CVF*BYF*BLF
 GP-84-8YR-CAN GM'12 EXTRA'05
 CAN-GEBV Dec*19 99%Rel GLPI 2561/99%
 KG M-240 F 22 %F 0.28 P 7 %P 0.14
 CAN-GEBV Dec*19 99%Rel CONF 6
KERNDT SNEEZY DERRY DREW PB
 HOUSAF207658039 B&W B:07 Mar 2002
 VG-88-5YR-USA
 03-08 305 12415 464 3.7 395 3.2
 365 14130 540 3.8 460 3.3
 3 LACT: 51044 2008 3.9 1650 3.2 KG

BOAVIEW LILY GOLD CHIP PB

HOCANF108993423 B&W B:30 Mar 2014
 GP-83-2YR-CAN
 MS:83 (FA:6 RAH:8 RAW:8) F&L:83 DS:81 RP:89
 CAN-GEBV Dec*19 84%Rel GLPI 2542/81%
 KG M 1045/84% F 19/55% %F-0.19 PRO\$
 MR 101 P 5/35% %P-0.25 697
 CAN-GEBV Dec*19 81%Rel CONF 11/98%
 MS 7 F&L 10 DS 9 RP 10
 01-11 305 9476 334 3.5 298 3.1
 BCA 248 237 244
 03-05 305 15419 600 3.9 469 3.0
 365 18358 703 3.8 559 3.0
 BCA 331 343 311
 04-11 305 17235 642 3.7 506 2.9
 BCA 333 338 312
 3 LACT: 52748 1965 3.7 1894 3.1 KG
 Avg BCA: M304(70) F306(55) P289(42)
 2 Superior Lactations
 Progeny Data: 0EX 1VG 1GP 0G 0F
 2 DAUS ME AVG: 14609 568 3.9 463 3.2
 AVG BCA: M276 F291 P280

MR CHASSITY GOLD CHIP-ET PB

HOUSAM140145553 B&W *POF*A1A2*CVF*RDF*BYF
 EX-94-6YR-USA ST'14
 CAN-GEBV Dec*19 99%Rel GLPI 2558/99%
 KG M-76 F-3 %F-0.01 P-26 %P-0.20
 CAN-GEBV Dec*19 99%Rel CONF 12

KOSTKA LAVANGARD LOLO PB

HOCANF107439841 B&W ET B:22 Mar 2012
 GP-84-2YR-CAN
 02-00 305 10416 316 3.0 313 3.0
 03-02 P66 12296 361 2.9 337 2.7
 PBCA 277 219 236
 2 LACT: 16255 500 3.1 489 3.0 KG
 Avg BCA: M277 F219 P236
 2ND JR. 1-YR GLENGARRY 2013
 2ND JR. CALF PRESCOTT 2012
 3RD JR. CALF GLENGARRY 2012
 3RD JR. CALF PONTIAC 2012
 Progeny Data: 0EX 0VG 1GP 0G 0F
 1 DAUS ME AVG: 16091 597 3.7 480 3.0
 AVG BCA: M304 F306 P290



Comestar Igniter Loriana VG-86 18*

My favorite Cow 2009
 4^e mère | 4th Dam

AMITIES BLITZ LONIKE PB

HOCANF105703171 B&W ET B:23 Feb 2009
 VG-86-3YR-CAN
 02-00 305 10870 378 3.5 309 2.8
 365 12526 438 3.5 363 2.9
 BCA 280 263 249
 2 LACT: 18039 638 3.5 525 2.9 KG
 Avg BCA: M280(51) F263(37) P249(30)
 Progeny Data: 0EX 0VG 1GP 0G 0F
 1 DAUS ME AVG: 14662 427 2.9 390 2.7
 AVG BCA: M277 F219 P236

HARMALY CINDERDOOR MILLA

HOCANF111520581 B&W ET B:13 Dec 2018
 CAN-PA Dec*19 42%Rel PA LPI 2230/38%
 KG M 347/51% F-9/19% %F-0.19 PRO\$
 MR 99 P 6/37% %P-0.05 20
 CAN-PA Dec*19 38%Rel CONF 6/80%
 MS 6 F&L 1 DS 10 RP 2

1 an Inter. | Intermediate Yrlg

KH CINDERDOOR-ET PB

HONLDM969096292 B&W *POF*A2A2*CVF*RDF*BYF
 CAN-GEBV Dec*19 99%Rel GLPI 2445/96%
 KG M 823/55% F 6/18% %F-0.23 PRO\$
 MR 101 P 39/60% %P 0.10 625
 CAN-GEBV Dec*19 98%Rel CONF 6/83%
 MS 7 F&L 1 DS 7 RP -1
 Progeny Data: 1938 Daus: 78.00% GP+
 0EX 337VG 1188GP 402G 11F
 1983 DAUS ME AVG: 12795 493 3.9 414 3.2
 AVG BCA: M242 F253 P250

VAL-BISSON DOORMAN PB

HOCANM107281711 B&W *POF*A2A2*CVF*RDF*BYF
 EX-90-5YR-CAN ST'16
 CAN-GEBV Dec*19 99%Rel GLPI 3026/99%
 KG M-70 F 35 %F 0.34 P 31 %P 0.28
 CAN-GEBV Dec*19 99%Rel CONF 13

CINDERELLA 1 PB

HONLDF545593759 B&W B:03 Nov 2011
 VG-85-3YR-NLD
 02-02 305 9684 416 4.3 325 3.4
 2 LACT: 13808 634 4.6 482 3.5 KG

GILNOR MIANILIE JASPER PB

HOCANF105217040 B&W B:29 Oct 2008
 EX-93-2E-CAN 1*(9/0)
 MS:93 (FA:8 RAH:7 RAW:7) F&L:91 DS:96 RP:93
 CAN-EBV Dec*19 70%Rel LPI 1970/55%
 KG M-129/26% F-23/9% %F-0.16 PRO\$
 MR 97 P-27/2% %P-0.20 -598
 CAN-EBV Dec*19 53%Rel CONF 6/80%
 MS 4 F&L 0 DS 12 RP 4
 02-04 305 8929 334 3.7 272 3.1
 BCA 217 220 209
 05-04 305 12593 502 4.0 379 3.0
 365 13975 562 4.0 423 3.0
 BCA 241 261 233
 4 LACT: 46502 1829 3.9 1430 3.1 KG
 Avg BCA: M208(21) F218(22) P200(13)
 HM. GRAND RIVE-NORD EXPOSITION 2014
 1ST 5-YR RIVE-NORD EXPOSITION 2014
 2ND 5-YR Argentueil 2014
 1ST SR. 1-YR HUNTINGDON 2010
 Progeny Data: 1EX 4VG 2GP 0G 0F
 7 DAUS ME AVG: 11274 445 3.9 354 3.1
 AVG BCA: M213 F228 P214

WILCOXVIEW JASPER-ET PB

HOUSAM128620869 B&W *CVF*BLF ET MB
 VG-85-4YR-CAN ST'04
 CAN-GEBV Dec*19 99%Rel GLPI 1837/99%
 KG M-1218 F-12 %F 0.33 P-46 %P-0.05
 CAN-GEBV Dec*19 99%Rel CONF 5

GILNOR MIANNIANNE INTEGRITY PB

HOCANF8405781 B&W B:16 Oct 2001
 VG-87-3YR-CAN 2*(10/0)
 02-05 305 10466 375 3.6 320 3.1
 BCA 254 247 246
 03-07 305 13726 377 2.7 437 3.2
 365 15859 458 2.9 510 3.2
 BCA 297 220 293
 05-00 305 15461 507 3.3 452 2.9
 BCA 288 254 267
 07-00 305 14207 517 3.6 426 3.0
 BCA 260 255 249
 5 LACT: 73635 2526 3.4 2272 3.1 KG
 Avg BCA: M267(41) F243(7) P258(29)
 Progeny Data: 1EX 2VG 1GP 0G 0F
 3 DAUS ME AVG: 12915 463 3.6 384 3.0
 AVG BCA: M244 F237 P232

Consigned By:
 MATHIEU CHARTRAND & KELLY HARDY
 Tel: 819-923-0361
 FERME KMC
 Tel: 418-882-8265



Gilnor Mianilie Jasper EX-93 2E 1*
 Mère | Dam

GILNOR MIANIA EMPEROR PB

HOCANF6674816 B&W B:22 Sep 1996
 VG-85-4YR-CAN
 07-00 305 14387 428 3.0 445 3.1
 358 15585 467 3.0 483 3.1
 BCA 264 211 260
 6 LACT: 68199 2246 3.3 2102 3.1 KG
 Avg BCA: M216(30) F190(-2) P210(20)
 Progeny Data: 0EX 1VG 1GP 0G 0F
 2 DAUS ME AVG: 11221 410 3.7 366 3.3
 AVG BCA: M212 F210 P221

HARMALY HVF SOLOMON BROOKLYN

HOCANF110754592 B&W ET B:02 Sep 2017
 VG-85-2YR-CAN
 MS:85 (FA:8 RAH:6 RAW:5) F&L:83 DS:87 RP:86
 CAN-EBV Dec*19 50%Rel PA LPI 2494/47%
 KG M-547/5% F-1/12% %F 0.17 PRO\$
 MR 100 P-6/6% %P 0.10 535
 CAN-GEV Dec*19 99%Rel CONF 13/99%
 MS 13 F&L 6 DS 9 RP 8
 Progeny Data: 2706 Daus: 92.00% GP+
 6EX 1031VG 1477GP 189G 3F
 2655 DAUS ME AVG: 12284 489 4.0 394 3.2
 AVG BCA: M232 F251 P238

2 ans Senior | Senior 2-Yr-Old**WALNUTLAWN SOLOMON PB**

HOCANM11775998 B&W *POF*A2A2*CVF*RDF*BYF*
 CAN-GEV Dec*19 99%Rel GLPI 2686/97%
 KG M-547/5% F-1/12% %F 0.17 PRO\$
 MR 100 P-6/6% %P 0.10 535
 CAN-GEV Dec*19 99%Rel CONF 13/99%
 MS 13 F&L 6 DS 9 RP 8
 Progeny Data: 2706 Daus: 92.00% GP+
 6EX 1031VG 1477GP 189G 3F
 2655 DAUS ME AVG: 12284 489 4.0 394 3.2
 AVG BCA: M232 F251 P238

VIEUXSAULE BRITNEY PB

HOCANF108046240 B&W ET B:09 Mar 2013
 VG-87-5YR-CAN
 MS:87 (FA:7 RAH:7 RAW:7) F&L:87 DS:88 RP:86
 CAN-GEV Dec*19 86%Rel GLPI 2351/83%
 KG M-545/10% F-7/38% %F 0.27 PRO\$
 MR 100 P-13/10% %P 0.05 164
 CAN-GEV Dec*19 83%Rel CONF 3/51%
 MS-1 F&L 7 DS 6 RP 5
 04-06 305 12369 508 4.1 426 3.4
 BCA 246 269 265
 06-04 P192 11599 573 4.9 407 3.5
 PBCA 232 310 256
 2 LACT: 28733 1339 4.7 1017 3.5 KG
 Avg BCA: M239 F290 P261
 2ND JR.1-YR ORMSTOWN 2014
 Progeny Data: 0EX 1VG 0GP 0G 0F
 1 DAUS ME AVG: 10374 445 4.3 339 3.3
 AVG BCA: M196 F228 P205

MILAUKA MARICAILE MR JOHNSON

HOCANF110520175 B&W B:04 Oct 2017
 CAN-PA Dec*19 39%Rel PA LPI 2448/36%
 KG M 1242/89% F 16/50% %F-0.25 PRO\$
 MR 102 P 26/73% %P-0.12 566
 CAN-PA Dec*19 35%Rel CONF 6/80%
 MS 4 F&L 5 DS 8 RP 5

01-10 P176 7150 310 4.3 242 3.4
 PBCA 196 228 205
 1 LACT: 4334 173 4.0 138 3.2 KG
 Avg BCA: M196 F228 P205

4th Maternal Dam
 VIEUXSAULE CHAR MARIE SOLEIL VG-85-2YR-CAN

Due 20 juin 2020 x Embryo from Intense Brokaw Riana x Goldwyn**VAL-BISSON DOORMAN PB**

HOCANM107281711 B&W *POF*A2A2*CVF*RDF*BYF
 EX-90-5YR-CAN ST*16
 CAN-GEV Dec*19 99%Rel GLPI 3026/99%
 KG M-70 F 35 %F 0.34 P 31 %P 0.28
 CAN-GEV Dec*19 99%Rel CONF 13

MISTY SPRINGS LAVANGUARD SUE PB
 HOCANF9979603 B&W *BYF ET B:16 Aug 2009
 VG-89-4YR-CAN 12*(0/60)

02-01 305 10998 478 4.3 355 3.2
 365 12468 543 4.4 411 3.3
 BCA 276 321 277
 2 LACT: 32926 1509 4.6 1122 3.4 KG

BRAEDALE GOLDWYN PB

HOCANM10705608 B&W *A1A2*CDC*CVF*BYF*BLF
 GP-84-8YR-CAN GM*12 EXTRA*05
 CAN-GEV Dec*19 99%Rel GLPI 2561/99%
 KG M-240 F 22 %F 0.28 P 7 %P 0.14
 CAN-GEV Dec*19 99%Rel CONF 6

VIEUXSAULE ALLEN DRAGONFLY PB

HOCANF8378264 B&W B:06 Mar 2002
 EX-94-2E-CAN 43*(7/208)
 02-01 305 11540 478 4.1 369 3.2
 365 13372 552 4.1 430 3.2
 BCA 300 334 300
 03-06 305 13535 552 4.1 419 3.1
 BCA 288 314 276
 05-05 305 13814 553 4.0 432 3.1
 BCA 277 296 272
 4 LACT: 65462 2671 4.1 2123 3.2 KG
 Avg BCA: M273(39) F301(74) P270(34)
 2 Superior Lactations
 NOM. ALL-CANADIAN 4-H JR. 1-YR 2003
 1ST JR. 2-YR BERTHIER 2004
 1ST JR. 1-YR BERTHIER 2003
 Progeny Data: 7EX 37VG 14GP 1G 0F
 60 DAUS ME AVG: 13338 560 4.2 427 3.2
 AVG BCA: M252 F287 P258

Vieuxsaule Allen Dragonfly EX-94 2E 43*

Nom. All-Canadian 2003
 Finaliste Canadian Cow of Year 2013
 Vache plus étoilée au Québec 2019
 2^e mère | 2nd Dam

VIEUXSAULE OUTSIDE MARY SOL PB

HOCANF7180617 B&W *BRC B:10 Dec 1999
 EX-95-3E-CAN 5*(10/16)
 04-04 305 17075 932 5.5 532 3.1
 365 19864 1073 5.4 627 3.2
 BCA 344 512 341
 5 LACT: 104491 5511 5.3 3403 3.3 KG
 Avg BCA: M290(66) F434(224) P 287(61)
 1ST MATURE COW RIVE-NORD EXPOSITION 2012
 2ND MATURE COW RIVE-NORD EXPOSITION 2007
 3RD MATURE COW RIVE-NORD EXPOSITION 2009
 1ST SR. 2-YR BEAUCE 2002
 Progeny Data: 2EX 2VG 3GP 0G 0F
 8 DAUS ME AVG: 12703 529 4.2 417 3.3
 AVG BCA: M240 F271 P252

GILLETTE MR JOHNSON PB

HOCANM11329424 B&W *A1A2*CVF*RDF*BYF*BLF
 VG-85-3YR-CAN ST*16
 F&L:83 DS:87 RP:89
 CAN-GEV Dec*19 97%Rel GLPI 2887/94%
 KG M 2346/97% F 37/51% %F-0.42 PRO\$
 MR 106 P 61/88% %P-0.12 1383
 CAN-GEV Dec*19 94%Rel CONF 9/94%
 MS 7 F&L 10 DS 8 RP 3
 Progeny Data: 510 Daus: 72.00% GP+
 2EX 33VG 335GP 137G 3F
 386 DAUS ME AVG: 12546 476 3.8 394 3.1
 AVG BCA: M237 F244 P238

MILAUKA MARICAILE SIDNEY PB

HOCANF105881135 B&W B:24 Jul 2009
 EX-90-6YR-CAN
 MS:91 (FA:7 RAH:8 RAW:7) F&L:88 DS:92 RP:90
 CAN-EBV Dec*19 60%Rel LPI 2048/49%
 KG M 138/39% F-5/23% %F-0.09 PRO\$
 MR 98 P-9/14% %P-0.11 -179
 CAN-EBV Dec*19 44%Rel CONF 3/51%
 MS 2 F&L 0 DS 7 RP 6
 02-03 305 9826 365 3.7 306 3.1
 365 11483 429 3.7 365 3.2
 BCA 234 232 228
 04-01 305 9235 378 4.1 313 3.4
 BCA 188 205 198
 06-08 305 11140 423 3.8 364 3.3
 BCA 214 221 225
 3 LACT: 44573 1804 4.0 1516 3.4 KG
 Avg BCA: M212(13) F219(9) P217(11)
 Progeny Data: 0EX 1VG 0GP 0G 0F
 1 DAUS ME AVG: 10163 404 4.0 311 3.1
 AVG BCA: M192 F207 P188

4th-7th Maternal Dam
 MILAUKA MARIANOINE OUTSIDE EX-90-7YR-CAN
 MILAUKA MARISTAR LINDY VG-88-7YR-CAN 2*
 MILAUKA STARBUCK MARIFEE EX2E-CAN 6*
 LINCREST MATTADOR MARIE VG-85-3YR-CAN 1*

Consigned By:
 SERGE LAUZON
 Tel: 450-479-6382

**2 ans Senior | Senior 2-Yr-Old
Vêlé | Fresh 15 jan. 2020****FLEVO GENETICS SNOWMAN PB**

HONLDM388965513 B&W *CVF*BLF
 CAN-GEV Dec*19 99%Rel GLPI 2847/99%
 KG M 2390 F 60 %F-0.25 P 69 %P-0.08
 CAN-GEV Dec*19 99%Rel CONF 6

GILLETTE GOLDWYN JENNY PB

HOCANF7816414 B&W *BYF ETM B:11 Dec 2005
 VG-85-3YR-CAN 16*(0/81)
 02-02 305 12145 453 3.7 382 3.1
 365 13912 527 3.8 443 3.2
 BCA 304 306 301
 2 LACT: 22585 918 4.1 684 3.0 KG

STANTONS SIDNEY PB

HOCANM9428124 B&W *A1A1*CVF*BLF ET
 EX-93-5YR-CAN SP*08
 CAN-GEV Dec*19 99%Rel GLPI 1859/98%
 KG M 340 F-21 %F-0.30 P 28 %P 0.14
 CAN-GEV Dec*19 99%Rel CONF 0

MILAUKA MARITRICAL FINAL CUT PB

HOCANF104524288 B&W B:24 Apr 2007
 Progeny Data: 1E X 0VG 0GP 0G 0F
 1 DAUS ME AVG: 11168 426 3.8 352 3.2
 AVG BCA: M211 F218 P213

O-BEE MANFRED JUSTICE-ET PB

HOUSAM122358313 B&W *A1A2*CVF*RDF*BLF*DPF
 EX-94-7YR-USA SP*07 GM
BROEKS MBM ELSA PB
 HONLDF381135900 B&W ET B:22 Feb 2003
 EX-90-5YR-NLD 4*(15/8)

BRAEDALE GOLDWYN PB

HOCANM10705608 B&W *A1A2*CVF*BYF*BLF
 GP-84-8YR-CAN GM*12 EXTRA*05
GILLETTE-I DURHAM JERICHO PB
 HOCANF8143479 B&W *CVF B:29 Jan 2000
 EX-CAN 16*(10/70)

COMESTAR LHEROS PB

HOCANM6663935 B&W *A1A2*CVF*RDF*BYF*BLF ET
 EX-97-11YR-CAN EXTRA*02
SHER-EST RUDOLPH STRESS-ETPB
 HOUSAF17370813 B&W *CVF ET B:24 May 1997
 VG-86-3YR-CAN 49*(4/242)

GILLETTE FINAL CUT PB

HOCANM7329252 B&W *CVF*BLF ET
 VG-85-2YR-CAN EXTRA*06
MILAUKA MARIORGE MORTY PB
 HOCANF102523444 B&W B:07 Dec 2004
 GP-80-3YR-CAN



MILAUKA VORETTA PENTAGON

HOCANF109855959 B&W B:03 Oct 2016
 GP-84-2YR-CAN
 MS:85 (FA:9 RAH:8 RAW:6) F&L:84 DS:85 RP:84
 CAN-EBV Dec*19 54%Rel LPI 2396/44%
 KG M-221/21% F 0/23% %F 0.07 PRO\$
 MR 102 P 2/30% P 0.07 294
 CAN-EBV Dec*19 42%Rel CONF 7/87%
 MS 6 F&L 7 DS 4 RP 4

02-03 305 6519 274 4.2 231 3.5
 318 6691 283 4.2 238 3.6
 BCA 157 179 176
 1 LACT: 6691 283 4.2 238 3.6 KG
 Avg BCA: M157(-35) F 179(-40) P 176(-27)

Consigned By:
 SERGE LAUZON
 Tel: 450-479-6382

2 ans Senior | Senior 2-Yr-Old
 Vêlé | Fresh 25 jan. 2020

4th-7th Maternal Dam
 MILAUKA ROSI SKYCHIEF VG-88-8YR-CAN 3*
 MILAUKA FANI HUGO VG-88-4YR-CAN 6*
 MAYCREST JANINE MATTADOR VG-86-3YR-CAN
 MAYCREST T T JANET VG-85-3YR-CAN

AMERICAN-PRIDE PENTAGON-ET PB

HOUSAM70136050 B&W *A1A2*CVF*BYF*BLF ET
 EX-90-4YR-CAN
 F&L:90 DS:91 RP:91
 CAN-GEV Dec*19 98%Rel GLPI 2760/95%
 KG M 861/57% F 25/37% %F-0.07 PRO\$
 MR 107 P 27/39% %P-0.01 992
 CAN-GEV Dec*19 98%Rel CONF 9/94%
 MS 5 F&L 12 DS 5 RP 7
 Progeny Data: 1348 Daus: 68.00% GP+
 OEX 54VG 876GP 407G 11F
 1171 DAUS ME AVG: 12239 489 4.0 393 3.2
 AVG BCA: M231 F251 P238

FLEVO GENETICS SNOWMAN PB
 HONLDM388965513 B&W *CVF*BLF
 CAN-GEV Dec*19 99%Rel GLPI 2847/99%
 KG M 2390 F 60 %F-0.25 P 69 %P-0.08
 CAN-GEV Dec*19 99%Rel CONF 6

O-BEE MANFRED JUSTICE-ET PB
 HOUAM122358313 B&W *A1A2*CVF*RDF*BLF*DPF
 EX-94-7YR-USA SP*07 GM
BROEKS MBM ELSA PB
 HONLDF381135900 B&W ET B:22 Feb 2003
 EX-90-5YR-NLD 4*(15/8)

AMERICAN-PRIDE PAPAYA-ET PB
 HOUSAF139817393 B&W ET B:06 Mar 2009

PICSTON SHOTTLE-ET PB
 HOGBRM598172 B&W *CVF*BYF*BLF*MFF ET
 EX-96-7YR-GBR GM*10 EXTRA*09
ABOVE-PAR DURHAM PAOLI-ET PB
 HOUSAF132420967 B&W *CVF ET B:19 Sep 2001
 VG-88-3YR-USA DOM

MILAUKA MORETTA JORDAN PB

HOCANF106923099 B&W B:13 May 2011
 VG-88-5YR-CAN
 MS:90 (FA:5 RAH:7 RAW:8) F&L:87 DS:87 RP:88
 CAN-EBV Dec*19 61%Rel LPI 1982/49%
 KG M-901/3% F-26/7% %F 0.08 PRO\$
 MR 96 P-20/5% %P 0.08 -472
 CAN-EBV Dec*19 45%Rel CONF 4/62%
 MS 5 F&L 2 DS 3 RP 2
 02-08 305 6255 252 4.0 219 3.5
 BCA 142 156 158
 06-05 305 9050 400 4.4 313 3.5
 344 9731 434 4.5 341 3.5
 BCA 166 197 183
 07-06 304 8747 415 4.7 307 3.5
 BCA 158 205 178
 3 LACT: 25917 1157 4.5 914 3.5 KG
 Avg BCA: M155(-34) F 186(-24) P 173(-24)
 Progeny Data: 0EX 0VG 1GP 0G 0F
 1 DAUS ME AVG: 8310 349 4.2 291 3.5
 AVG BCA: M157 F179 P176

GILLETTE JORDAN PB
 HOCANM7588022 B&W *A1A1*BYC*CVF*BLF*DPF E
 VG-87-4YR-CAN EXTRA*10
 CAN-GEV Dec*19 99%Rel GLPI 2226/99%
 KG M 12 F 7 %F 0.06 P-1 %P-0.02
 CAN-GEV Dec*19 99%Rel CONF 1

BRAEDALE GOLDWYN PB
 HOCANM10705608 B&W *A1A2*CDC*CVF*BYF*BLF
 GP-84-8YR-CAN GM*12 EXTRA*05
GILLETTE-I DURHAM JERICHO PB
 HOCANF8143479 B&W *CVF B:29 Jan 2000
 EX-CAN 16*(10/70)

MILAUKA POSETTA ARGON PB
 HOCANF104524306 B&W B:27 Feb 2008
 VG-86-3YR-CAN
 02-02 305 8621 290 3.4 294 3.4
 336 9287 319 3.4 319 3.4
 BCA 221 200 235
 03-02 220 6562 238 3.6 243 3.7
 2 LACT: 15849 557 3.5 562 3.5 KG
 Avg BCA: M221(13) F200(-13) P 235(21)
 Progeny Data: 0EX 2VG 0GP 0G 0F
 2 DAUS ME AVG: 9739 427 4.4 351 3.6
 AVG BCA: M184 F219 P212

MAYERLANE-I ARGON PB
 HOCANM7528905 B&W ET
MILAUKA ROSETTA STORMATIC PB
 HOCANF101500203 B&W ET B:18 Jan 2004
 Progeny Data: 0EX 1VG 0GP 0G 0F
 1 DAUS ME AVG: 11698 390 3.3 389 3.3
 AVG BCA: M221 F200 P235

LAFORSTAR WINONA GOLDWYN

HOCANF120081873 B: 2019 Dec. 02
 CAN-PA Dec*19 PA LPI 2523
 KG M 391 F 27 %F 0.11
 MR 101 P 25 %P 0.11
 CAN-PA Dec*19 CONF 4
 MS 2 F&L 4 DS 1 RP 4

4th-6th Maternal Dam
 WINDY-KNOLL-VIEW PROMIS-ET EX-95-2E-USA 4*
 WINDY-KNOLL-VIEW ULTIMATE PALA EX-94-3E-USA
 WINDY-KNOLL-VIEW CREEK PAULINE VG-88-5YR-USA

Consigned by :
 LAFORCE HOLSTEIN Tel.: 819-697-5911

Génisse Intermédiaire | Intermediate Calf

BRAEDALE GOLDWYN PB
 HOCANM10705608 B&W *A1A2*CDC*CVF*BYF*BLF
 GP-84-8YR-CAN GM*12 EXTRA*05
 F&L:83 DS:84 RP:87
 CAN-GEV Dec*19 99%Rel GLPI 2561/99%
 KG M-240/11% F 22/33% %F 0.28 PRO\$
 MR 104 P 7/14% %P 0.14 683
 CAN-GEV Dec*19 99%Rel CONF 6/83%
 MS 5 F&L 6 DS 3 RP 0
 Progeny Data: 37051 Daus: 86.00% GP+
 3575EX 14160VG 14483GP 4555G 278F
 38767 DAUS ME AVG: 11520 458 4.0 371 3.2
 AVG BCA: M218 F235 P224

SHOREMAR JAMES PB
 HOCANM5902195 B&W *A1A1*CVF*BLF
 GP-81-2YR-CAN EXTRA*98
 CAN-GEV Dec*19 99%Rel GLPI 1459/99%
 KG M-1106 F-19 %F 0.21 P-13 %P 0.21
 CAN-GEV Dec*19 99%Rel CONF -4
BRAEDALE BALER TWINE PB
 HOCANF6860888 B&W *BLF ETM B:08 Nov 1997
 VG-86-2YR-CAN 34*(27/146)
 02-01 305 12096 591 4.9 402 3.3
 365 14019 690 4.9 477 3.4
 BCA 299 397 314
 1 LACT: 27051 1359 5.0 1005 3.7 KG

FARNEAR-TBR WANNA PARTY-ET PB
 HOUSAF69320620 B&W ET B:28 Mar 2010
 VG-88-9YR-CAN 2*(0/10)
 MS:87 (FA:2 RAH:7 RAW:7) F&L:86 DS:91 RP:90
 CAN-GEV Dec*19 86%Rel GLPI 2484/83%
 KG M 1021/83% F 31/70% %F-0.07 PRO\$
 MR 97 P 42/91% %P 0.06 857
 CAN-GEV Dec*19 83%Rel CONF 1/31%
 MS -1 F&L 2 DS -1 RP 7
 02-00 305 11849 489 4.1 378 3.2
 365 13750 570 4.1 443 3.2
 BCA 309 344 310
 03-05 305 13893 529 3.8 471 3.4
 BCA 298 302 312
 07-02 305 12462 437 3.5 405 3.3
 BCA 246 235 255
 08-11 305 13434 472 3.5 419 3.1
 BCA 255 246 257
 6 LACT: 90489 3477 3.8 3035 3.4 KG
 Avg BCA: M256(47) F263(41) P267(50)
 2 Superior Lactations
 Progeny Data: 0EX 5VG 6GP 1G 0F
 13 DAUS ME AVG: 11115 431 3.9 374 3.4
 AVG BCA: M210 F221 P226

LONG-LANGS OMAN OMAN-ET PB
 HOUSAM135746776 B&W *CVF*BYF*BLF*DPF ET
 VG-85-4YR-USA EXTRA*12 GM*10
 CAN-GEV Dec*19 99%Rel GLPI 2610/99%
 KG M 738 F 48 %F 0.17 P 61 %P 0.31
 CAN-GEV Dec*19 99%Rel CONF -1
WINDY-KNOLL-VIEW PRAIRIE-ET PB
 HOUSAF137033425 B&W ET B:23 Oct 2005
 EX-92-5YR-USA DOM 6*(0/31)
 02-07 305 16738 573 3.4 530 3.2
 04-08 305 17309 637 3.7 543 3.1
 365 19908 740 3.7 626 3.1
 2 LACT: 48167 1751 3.6 1531 3.2 KG
 Progeny Data: 1EX 3VG 2GP 0G 0F
 5 DAUS ME AVG: 13762 508 3.7 425 3.1
 AVG BCA: M260 F260 P257



Windy-Knoll-View Pledge EX-95 3E 3*
 1st 125,000 Lb & Grand Champion
 Eastern Fall Nat.'l 2011
 5X All-American
 3^e mère | 3rd Dam

WINDY-KNOLL-VIEW PLEDGE-ET PB
 HOUSAF132816010 B&W ET B:03 Mar 2002
 EX-95-3E-USA GMD DOM 3*(0/15)
 04-01 305 15844 604 3.8 499 3.1
 365 18684 715 3.8 596 3.2
 4 LACT: 98734 3938 4.0 3370 3.4 KG
 NOM. ALL-AMERICAN 4-YR 2006
 Progeny Data: 0EX 2VG 0GP 0G 0F
 2 DAUS ME AVG: 13233 537 4.1 415 3.1
 AVG BCA: M250 F275 P251

HARMALY CRUSHABULL LIANA

HO CANF 120190298 B&W ET B:03 Dec 2019
 CAN-PA Dec*19 PA LPI 2590
 KG M 202 F 10 %F 0.02
 MR 101 P 3 %P 0.04
 CAN-PA Dec*19 CONF 11%
 MS 10 F&L 8 DS 7 RP 2

4th-7th Maternal Dam
 CRASDALE RUBENS LUCILE VG-86-4YR-CAN
 LOUBEL JOLT LIMUTTE VG-88-4YR-CAN 3*
 BURN BROKER LIMEUSE EX3E-CAN 5*
 ELISEE CAMELIA STARBUCK VG-85-4YR-CAN

Génisse Intermédiaire | Intermediate Calf

Consigned By:
 FERME HARDY INC
 Tel: 450-512-2656
 MATHIEU CHARTRAND & KELLY HARDY
 Tel: 819-923-0361
 FERME LUC TANGUAY
 Tel: 450-792-3475

OH-RIVER-SYC CRUSHABULL-ET PB

HO840M3135145001 B&W *POF*A1A2*CDF*CVF*RD
 VG-87-2YR-CAN
 F&L:88 DS:85 RP:91
 CAN-GPA Dec*19 80%Rel GPA LPI 3066/76%
 KG M 716/49% F 23/34% %F-0.05 PRO\$
 MR 104 P 32/47% %P 0.07 1291
 CAN-GPA Dec*19 77%Rel CONF 16/99%
 MS 14 F&L 12 DS 11 RP 3

MAV004 CRUSH PB

HO CANM 12042760 B&W *A1A2*CDF*CVF*BYF*BLF*
 GMACE Dec*19 93%Rel GMLPI 2874/89%
 KG M-284 F-23 %F-0.12 P 11 %P 0.19
 GMACE Dec*19 90%Rel CONF 13

OH-RIVER-SYC MOGAL BRYLAN

HOUSAF74327163 B&W *RDF*BLF*DPF ET
 VG-87-4YR-USA

VAL-BISSON DOORMAN PB

HO CANM 107281711 B&W *POF*A2A2*CVF*RDF*BYF
 EX-90-5YR-CAN ST'16

EDG CLAIRE CLING-ET PB

HOUSAF71494758 B&W ET B:26 May 2012
 VG-85-2YR-CAN 4*(0/20)

MOUNTFIELD SSI DCY MOGUL-ET PB

HO840M3006972816 B&W *POF*A1A2*CDF*CVF*RD
 EX-93-7YR-USA EXTRA'15

OH-RIVER-SYC MRDN BILLIE-ET

HOUSAF72205169 B&W *BLF*DPF ET
 EX-91-4YR-USA

SANDY-VALLEY BOLTON-ET PB

HOUSAM131823833 B&W *BYC*CVF*BLF ET
 EX-90-5YR-USA EXTRA'10 GM'10

GILLETTE BLITZ 2ND WIND PB

HO CANF 7352248 B&W ET B:03 Jul 2002
 VG-88-3YR-CAN 73*(5/361)

WILCOXVIEW JASPER-ET PB

HOUSAM128620869 B&W *CVF*BLF ET MB
 VG-85-4YR-CAN ST'04

BROOKVILLA HY FINAL CUT LUCKY PB

HO CANF 8955777 B&W B:05 Mar 2007
 VG-88-6YR-CAN

BROOKVILLA HYANNAS LEAFS S CUP PB

HO CANF 11631632 B&W B:27 Sep 2012
 VG-87-3YR-CAN
 MS:87 (FA:8 RAH:8 RAW:6) F&L:87 DS:88 RP:86
 CAN-GEVB Dec*19 81%Rel GLPI 2113/78%
 KG M-312/18% F-3/25% %F 0.06 PRO\$
 MR 98 P-27/2% %P-0.14 -143
 CAN-GEVB Dec*19 79%Rel CONF 5/71%
 MS 5 F&L 4 DS 2 RP 0
 02-02 305 9548 370 3.9 304 3.2
 365 11153 449 4.0 363 3.3
 BCA 228 240 229
 03-05 305 11117 397 3.6 322 2.9
 BCA 236 229 216
 05-05 305 10072 392 3.9 307 3.1
 BCA 192 203 188
 3 LACT: 37169 1448 3.9 1174 3.2 KG
 Avg BCA: M219(2) F224(-6) P211(-15)
 3RD SR.3-YR RIVE-NORD EXPOSITION 2016
 Progeny Data: OEX 0VG 1GP 0G 0F
 1 DAUS ME AVG: 12386 490 4.0 394 3.2
 AVG BCA: M234 F251 P238

GILLETTE STANLEYCUP PB

HO CANM 8932152 B&W *A1A2*BYC*CVF*BLF*DPF E
 EX-95-6YR-CAN EXTRA'11
 CAN-GEVB Dec*19 99%Rel GLPI 2266/99%
 KG M 133 F 44 %F 0.34 P 7 %P 0.02
 CAN-GEVB Dec*19 99%Rel CONF 4

HYANNAS BROOK V JASPER LIGHTUP PB

HO CANF 11042092 B&W B:02 Sep 2010
 VG-85-2YR-CAN
 02-00 305 7911 321 4.1 248 3.1
 330 8511 346 4.1 267 3.1
 BCA 201 218 197
 03-01 305 7773 328 4.2 244 3.1
 BCA 167 189 164
 2 LACT: 16869 701 4.2 529 3.1 KG
 Avg BCA: M184(-37) F 204(-26) P 181(-43)
 Progeny Data: OEX 1VG 0GP 0G 0F
 1 DAUS ME AVG: 12280 457 3.7 367 3.0
 AVG BCA: M232 F234 P222

WILCOXVIEW JASPER-ET PB

HOUSAM128620869 B&W *CVF*BLF ET MB
 VG-85-4YR-CAN ST'04

BROOKVILLA HY FINAL CUT LUCKY PB

HO CANF 8955777 B&W B:05 Mar 2007
 VG-88-6YR-CAN

02-06 305 10596 417 3.9 364 3.4
 321 11129 442 4.0 384 3.5
 BCA 253 266 272
 5 LACT: 57831 2406 4.2 1895 3.3 KG
 Avg BCA: M228(12) F250(26) P232(13)
 Progeny Data: OEX 2VG 0GP 0G 0F
 2 DAUS ME AVG: 11380 418 3.7 359 3.2
 AVG BCA: M215 F214 P217

HARDY DEMPSEY LEACH

HO CANF 120190305 B&W ET B:11 Dec 2019
 CAN-PA Dec*19 PA LPI 2447
 KG M-321 F 6 %F 0.18
 MR 103 P-6 %P 0.04
 CAN-PA Dec*19 CONF 9%
 MS 7 F&L 8 DS 6 RP 4

Génisse Intermédiaire | Intermediate Calf

HARDY DEMPSEY LOVE

HO CANF 120190299 B:06 Dec 2019
 CAN-PA Dec*19 PA LPI 2447
 KG M-321 F 6 %F 0.18
 MR 103 P-6 %P 0.04
 CAN-PA Dec*19 CONF 9%
 MS 7 F&L 8 DS 6 RP 4

Génisse Intermédiaire | Intermediate Calf

HARMALY DEMPSEY LILA

HO CANF 120190304 B:08 Dec 2019
 CAN-PA Dec*19 PA LPI 2447
 KG M-321 F 6 %F 0.18
 MR 103 P-6 %P 0.04
 CAN-PA Dec*19 CONF 9%
 MS 7 F&L 8 DS 6 RP 4

Génisse Intermédiaire | Intermediate Calf

LIRR DREW DEMPSEY PB

HOUSAM61083609 B&W *A1A1*CDC*CVF*RDF*BYF*
 EX-93-11YR-USA EXTRA'11
 CAN-GEVB Dec*19 99%Rel GLPI 2780/99%
 KG M-330/9% F 15/25% %F 0.26 PRO\$
 MR 107 P 15/22% %P 0.22 890
 CAN-GEVB Dec*19 99%Rel CONF 13/99%
 MS 9 F&L 12 DS 10 RP 7
 Progeny Data: 15379 Daus: 87.00% GP+
 981EX 5311VG 7211GP 1846G 30F
 16014 DAUS ME AVG: 11983 476 4.0 389 3.2
 AVG BCA: M226 F244 P235

BROOKVILLA HYANNAS LEAFS S CUP PB

HO CANF 11631632 B&W B:27 Sep 2012
 VG-87-3YR-CAN
 MS:87 (FA:8 RAH:8 RAW:6) F&L:87 DS:88 RP:86
 CAN-GEVB Dec*19 81%Rel GLPI 2113/78%
 KG M-312/18% F-3/25% %F 0.06 PRO\$
 MR 98 P-27/2% %P-0.14 -143
 CAN-GEVB Dec*19 79%Rel CONF 5/71%
 MS 5 F&L 4 DS 2 RP 0
 02-02 305 9548 370 3.9 304 3.2
 365 11153 449 4.0 363 3.3
 BCA 228 240 229
 03-05 305 11117 397 3.6 322 2.9
 BCA 236 229 216
 05-05 305 10072 392 3.9 307 3.1
 BCA 192 203 188
 3 LACT: 37169 1448 3.9 1174 3.2 KG
 Avg BCA: M219(2) F224(-6) P211(-15)
 3RD SR.3-YR RIVE-NORD EXPOSITION 2016
 Progeny Data: OEX 0VG 1GP 0G 0F
 1 DAUS ME AVG: 12386 490 4.0 394 3.2
 AVG BCA: M234 F251 P238

4th-7th Maternal Dam

CRASDALE RUBENS LUCILE VG-86-4YR-CAN
 LOUBEL JOLT LIMUTTE VG-88-4YR-CAN 3*
 BURN BROKER LIMEUSE EX3E-CAN 5*
 ELISEE CAMELIA STARBUCK VG-85-4YR-CAN

KERNDT SNEEZY DERRY DREW PB

HOUSAF207658039 B&W B:07 Mar 2002
 VG-88-5YR-USA
 03-08 305 12415 464 3.7 395 3.2
 365 14130 540 3.8 460 3.3
 3 LACT: 51044 2008 3.9 1650 3.2 KG

GILLETTE STANLEYCUP PB

HO CANM 8932152 B&W *A1A2*BYC*CVF*BLF*DPF E
 EX-95-6YR-CAN EXTRA'11
 CAN-GEVB Dec*19 99%Rel GLPI 2266/99%
 KG M 133 F 44 %F 0.34 P 7 %P 0.02
 CAN-GEVB Dec*19 99%Rel CONF 4

HYANNAS BROOK V JASPER LIGHTUP PB

HO CANF 11042092 B&W B:02 Sep 2010
 VG-85-2YR-CAN
 02-00 305 7911 321 4.1 248 3.1
 330 8511 346 4.1 267 3.1
 BCA 201 218 197
 03-01 305 7773 328 4.2 244 3.1
 BCA 167 189 164
 2 LACT: 16869 701 4.2 529 3.1 KG
 Avg BCA: M184(-37) F 204(-26) P 181(-43)
 Progeny Data: OEX 1VG 0GP 0G 0F
 1 DAUS ME AVG: 12280 457 3.7 367 3.0
 AVG BCA: M232 F234 P222

Consigned By:

FERME HARDY INC
 Tel: 450-512-2656
 MATHIEU CHARTRAND & KELLY HARDY
 Tel: 819-923-0361
 FERME LUC TANGUAY
 Tel: 450-792-3475

REGANCREST EMORY DERRY-ET PB

HOUSAM2300873 B&W *CVF*BLF ET
 EX-94-4YR-USA ST'05 GM
KERNDT MATTIE SNEEZY-ET PB
 HOUSAF207128837 B&W ET B:10 Feb 2000
 EX-90-5YR-USA

SANDY-VALLEY BOLTON-ET PB

HOUSAM131823833 B&W *BYC*CVF*BLF ET
 EX-90-5YR-USA EXTRA'10 GM'10
GILLETTE BLITZ 2ND WIND PB
 HO CANF 7352248 B&W ET B:03 Jul 2002
 VG-88-3YR-CAN 73*(5/361)

WILCOXVIEW JASPER-ET PB

HOUSAM128620869 B&W *CVF*BLF ET MB
 VG-85-4YR-CAN ST'04

BROOKVILLA HY FINAL CUT LUCKY PB

HO CANF 8955777 B&W B:05 Mar 2007
 VG-88-6YR-CAN
 02-06 305 10596 417 3.9 364 3.4
 321 11129 442 4.0 384 3.5
 BCA 253 266 272
 5 LACT: 57831 2406 4.2 1895 3.3 KG
 Avg BCA: M228(12) F250(26) P232(13)
 Progeny Data: OEX 2VG 0GP 0G 0F
 2 DAUS ME AVG: 11380 418 3.7 359 3.2
 AVG BCA: M215 F214 P217



« 58% de votre paye
provient du
GRAS!* »

**ATTEIGNEZ-VOUS VOTRE
PLEIN POTENTIEL?**

**CONTACTEZ VOTRE CONSEILLER SHUR-GAIN
DÈS MAINTENANT POUR DÉCOUVRIR
NOS SOLUTIONS EXCLUSIVES.**



M
Meuneries Mondou

* Basé sur le prix des composantes, selon le Producteur de lait Québécois, payé aux producteurs, en 2018.



CLINIQUE VÉTÉRINAIRE MIRABEL

**NOUVEAU SERVICE
RÉCOLTE
D'EMBRYONS**

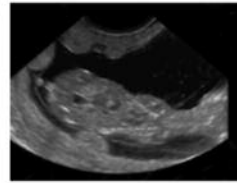

SEXAGE



PROGRAMME DSA



**TEST DE
CELLULES SOMMATIQUES**



Norman Dupuis, D.M.V.

John McQuat, D.V.M., B.Sc (Agr)

Nathalie Desjardins, D.M.V.

Simon Villeneuve, D.M.V.

Katy Thiffault, D.M.V.

Simon Dansereau, D.M.V.

Jean-François Fortin, D.M.V.

Michel Lemire, D.M.V., B.Sc (Agr)

Nathalie Bousquet, D.M.V.

Chadam McQuat, D.V.M., B.Sc (Agr)

Tél. : 450 258-3202 Fax : 450 258-3911

Sans frais : 1 877 258-3202

9036, Saint-Étienne, Saint-Benoit, Mirabel, Québec J7N 2P6

DISTRIBUTIONS J.Y. ST-PIERRE INC.

Suzanne et Jean-Luc St-Pierre, propriétaires
Équipement de ferme • Vente et service • Produits de lavage



6830 Rang St-Vincent, St-Benoit (Mirabel)

450 258-2885 • Fax : 450 258-1748



Silos bleus du Québec inc.

Silo hermétique et conventionnel par Silos Bleus du Québec Inc. Entreprise familiale, au service des producteurs laitiers du Québec depuis plus de 25 ans.

381, principale, Sainte-Anne-de-la-Pérade

www.silosbleus.com 418 325-2312

Étienne Leduc 418 325-4294

Jocelyn Leduc 418 325-4869

Mario Leduc 418 325-4919

**PLUS DE LAIT
PAR VOTRE
BÉTAIL. MOINS
D'OUVRAGE
POUR VOUS.**



Équipements AgriReber

Vente-Entretien-Réparation



ROVIBEC
AGRSOLUTIONS



Supreme
INTERNATIONAL



UIC



GERMAIN
CHARROTS ELWITELER

olireber@icloud.com - FB.Équipements AgriReber **Olivier Reber: 819 209-4504**



Novago Coopérative est fière d'être partenaire de cet événement !

Terreau fertile
à votre succès

1-866-7NOVAGO

novago.coop

Notes



CLINIQUE VÉTÉRINAIRE SAINT-ALEXIS SENC

3, rue Landry, Saint-Alexis-de-Montcalm
Québec, J0K 1T0

Dr Jacques Cloutier, m.v.
Dre Marie-Hélène Forget, m.v.
Dr Sylvain Forget, m.v.
Dr Julien-Pierre Huppé, m.v.
Dre Erica MacCallum, m.v.
Dr Carl Riopel, m.v.
Dre Chloé Rodriguez, m.v.
Dr Sébastien Boisvert, m.v.

(450) 839.2208

(450) 474.4004

www.vetsaintalexis.com

courriel: cvstalexis@videotron.ca

Index

BEAUCHEMIN, ALEXANDRE - FERME INTENSE INC.	
REAL-IT JACOBY BOOM	10
BOA, GORDON	
BOAVIEW DEMPSEY LISSIE	44
BOULET, PIERRE	
G M R BREWMMASTER REVE	33
POLARO BETSIE COATICOOK	42
PIERSTEIN BRADY RUKMINI	15
PIERSTEIN DEVOUR RAINAH	23
PIERSTEIN JACOBY ALANY	13
RODARD DARLING CONTROL	43
BOULET, PIERRE - FERME INTENSE INC.	
BOISBLANC DEMPSEY FLORENCE	26
FERME BLONDIN	
BLONDIN BARBICAN SPRITZ	21
BLONDIN CINDERDOOR VIRGINIE	4
BLONDIN DOORMAN NUTS IS U	35
BLONDIN LOVEBY JACOBY	34
HI-CALIBRE CALLEN KAHLUA	19
FERME BLONDIN - MATHIEU CHARTRAND & KELLY HARDY	
HC14562421 SIDEKICK BREEZY	36
FERME FORTALE HOLSTEIN INC - FERME RALSTON SENC	
MS ENTOURAGE AD ABBY-RED-ET	24
FERME HARDY INC. - FERME LUC TANGUAY - HV FARM - MATHIEU CHARTRAND & KELLY HARDY	
HARDY DEMPSEY LEACH	51
HARMALY DEMPSEY LILA	53
HARDY DEMPSEY LOVE	52
HARDY IMPRESSION LENNEY	40
HARMALY CRUSHABULL LIANA	50
HVF LINEMAN LENNA	38
FERME HARDY INC. - HV FARM - MATHIEU CHARTRAND & KELLY HARDY	
HARDY UNIX ROSY	3A
HARMALY IMPRESSION LYDIA	39
RUBIS GOLDWYN ROYALE	3
FERME INTENSE INC.	
INTENSE JORDY BARB	18
INTENSE SIDEKICK LYNLEY	37
FERME INTENSE INC. - FERME OLIVIER HUARD - TY-D HOLSTEINS	
INTENSE UNIX LISANNE	14
FERME INTENSE INC.- MORILLE, WILLIAM	
HS-HOTSTUFF-I HOOTER	20
INTENSE NOHL JACKSON POMMY	25
SIDBEAUTY DEMPSEY BELLE-ET	17
FERME JACOBS INC.- PINEHAVEN FARM	
JACOBS DEMPSEY GOGO	2
FERME KMC - MATHIEU CHARTRAND & KELLY HARDY	
HARMALY CINDERDOOR MILLA	45
FERME LUC TANGUAY - HV FARM - MATHIEU CHARTRAND & KELLY HARDY	
HARMALY HVF SOLOMON BROOKLYN	46
HVF SIDEKICK ROXY	29
FERME LULEC GEN INC.	
TRIVEE BRADY DOTTY	6
FERME MYSTIQUE SENC	
MYSTIQUE EXPANDER AGUILERA	5
FERME TOMSHIPE SENC - FERME YVON SICARD - MATHIEU CHARTRAND & KELLY HARDY	
HARMALY DEMPSEY BEATRICE	11
FERME TOMSHIPE SENC - HV FARM - MATHIEU CHARTRAND & KELLY HARDY	
HARMALY DOORMAN AMBER	1
FERME YVON SICARD - HV FARM - MATHIEU CHARTRAND & KELLY HARDY	
DUCKETT CRUSH TOY-ET	8
FERME YVON SICARD - MATHIEU CHARTRAND & KELLY HARDY	
HARMALY UNIX BEACH	12
FORTALE HOLSTEIN	
FORTALE CRUSHABULL HEINEKEIN	9B
FORTALE CRUSHABULL WHISKEY	9A
HV FARM - MATHIEU CHARTRAND & KELLY HARDY	
HARMALY JORDY	22
HVF DOORMAN ANDY	7
HVF DOORMAN RHONDA	30
HVF SIDEKICK ROUSEY	31
LAFORCE HOLSTEIN INC.	
LAFORSTAR WINONA GOLDWYN	49
GEN-COM ALIBI HY-CLASS	16
LAFORSTAR AVENGER UNIX	41
LAFORSTAR RABBIT ROZDUKE	32
RAYON D'OR VALERIE GOLD CHIP	27
LAUZON, SERGE	
MILAUKA MARICAILLE MR JOHNSON	47
MILAUKA VORETTA PENTAGON	48
TY-D HOLSTEINS	
TY-D ALLIGATOR DWIGHT	28

Desjardins, votre expert agricole et agroalimentaire



Faites appel à un directeur de comptes

DESJARDINS ENTREPRISES-LAVAL-LAURENTIDES

La plus grande force-conseil d'agronomes et d'experts à croire
à vos projets et à la réussite de votre entreprise.

www.desjardins.com/agricole | 450 430-8430

 **Desjardins**

DERNIÈRE CHANCE
de vous procurer des doses!

200HO0560 MONUMENT

IMPRESSION

EX.95-9 ANS

SOCRATES X POTTER



75\$

DISPONIBLE SUR COMMANDE

Non admissible aux rabais



PHOTO PRISE À
L'ÂGE DE 11 ANS
SEMEX

82 % BP+ • 186 EX • 3309 TB

Contactez votre représentant dès maintenant!



| 1 866 737-2427 • ciaq.com • 