

JM Valley

HOLSTEIN

VENTE - SALE

17 juillet 2021 • 2021 July 17th
11 a.m. Amqui QC



Laurie Desrochers, artiste-peintre

Mireille Lavoie 418 631-9426 & Joël Lepage 418 631-9426

Rosalie, Philippe & Alice

296, rang St-Joseph, Amqui, QC Canada G5J 3N5



Chers amis !

Nous sommes énormément privilégiés de vous recevoir à la ferme ce 17 juillet 2021.

C'est un peu déchirant mais, toute une fierté de partager avec vous des sujets provenant de notre fameuse vache coup de cœur, Lynzi ainsi que des lots issues de Vanessa et June lors notre vente JM Valley Holstein 2021.

Merci à nos partenaires, plus particulièrement Stéphane, Rick & Shannon et F & D. Borba pour leur confiance ; sans eux toute cette histoire n'aurait été écrite autour de Lynzi.

Merci à Kate, Alexandra, Harold et Léo qui font parti de notre quotidien et qui contribuent chacun à leur façon à la préparation de la vente.

Merci aux consignataires de participer en vous offrant eux aussi des sujets de très grande qualité.

Nous tenons à remercier nos familles et nos amis pour leur support inconditionnel dans nos projets de fou. Nous sommes comblés d'être si bien entourés.

Bon succès à tous les acheteurs et surtout, beaucoup de plaisir lors notre événement où enfin nous pourrions nous retrouver entre passionnés!

Dear Friends!

We are extremely privileged to welcome you to the farm this July 17, 2021.

It's a bit heartbreaking but, it is with great pride that we offer progeny from our famous favourite cow, Lynzi, as well as lots from Vanessa and June during our JM Valley Holstein 2021 Sale.

Thank you to our partners, especially Stéphane, Rick & Shannon and F & D. Borba for their trust. Without them this whole story would not have been written around Lynzi.

Thanks to Kate, Alexandra, Harold and Leo who are part of our daily lives and who each contributed in their own way to the preparation of the sale.

Thank you to the consignors for participating by offering you very high-quality consignments.

We would like to thank our families and friends for their unconditional support of our crazy projects. We are delighted to be so well surrounded.

We wish great success to all buyers and, above all, a lot of fun during our event where enthusiasts can finally come together again!



Mireille & Joël



JM Valley

HOLSTEIN

VENTE - SALE

17 juillet 2021 • 2021 July 17th, 11 a.m.
Amqui QC

Mireille Lavoie & Joël Lepage
Rosalie, Philippe & Alice
296, rang St-Joseph, Amqui, QC Canada G5J 3N5

Gérants | Managers:

Joël Lepage 418 631-9426
Mireille Lavoie 418 631-4674

Contacts:

Rick Allyn 860 248-0361
Diane Borba 209 531-6119
Kevin Boulet 418 234-2009
Daniel Fillion 819 582-2676
Dominic Fortier 819 350-5877
Stéphane Gendreau 418 725-8189
Dominique Gosselin 418 750-6590
Kevin Jacobs 819 817-4216
Ysabel Jacobs 418 520-2674
Yan Jacobs 418 520-9858
Simon Lalande 514 239-5435
Simon-Pier Loiselle 514 946-6743
Benji Faulkner 519 829-9157
Keven Moffet 418 882-8265
Jean-Philippe Proulx 819 314-3299
Christian « Ti-lousse » Roberge 819 352-3084
Kyle Stockdale 705 946-6743
Blair Weeks 902 432-4312

Catalogue et secrétariat :

France Lemieux & Isabelle Houle 819 795-5213

Encanteur | Auctioneer:

Encans Boulet inc.  418 234-3407
Pierre Boulet

Préparation | Fitting crew:

Alexandra Labbé
Xavier Labbé
Jérémy Bourdeau
Alexandre Labrie
Joé Lepage
Xavier Lepage
Kate Lussier
Maxime Montplaisir
Lyse Neuville
Maxime Pratte-Hardy

Hôtel | Accommodations

Auberge L'Ambassadeur 1 888 588-6464
Hôtel Sélectôtel 1 800 463-0831
Auberge Beauséjour 1 866 629-5531



Page couverture: Peinture réalisée par Laurie Desrochers, Artiste-peintre à partir de deux magnifiques photos signées Carl Saucier.



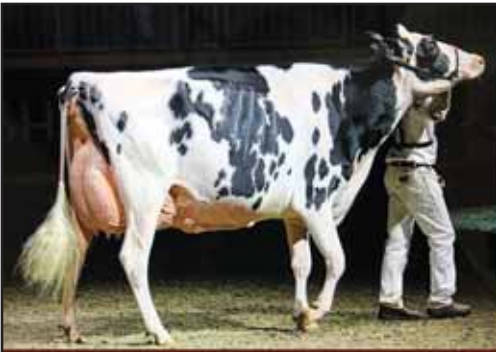

...

All-Canadian 2019
Supreme Champion *Rejal* 2019
Grand Champion
National Holstein Show 2019
Vache coup de coeur 2020
Finalist Cow of the Year 2020

...

Lynzi



Vicki Fletcher

VENTE JM VALLEY HOLSTEIN SALE



JM Valley Sidekick Lady VG-87 2Yr

1st Inter. Calf & Res. Junior Champion Matapédia 2019

Worldwide Embryo interests!

Lot 1

1

JM VALLEY SIDEKICK LADY

HOCANF111355024 B&W ET B:02 Dec 2018
 VG-87-2YR-CAN
 MS:86 (FA:9 RAH:7 RAW:7) F&L:87 DS:90 RP:86
 CAN-GPA Apr*21 82%Rel GPA LPI 2847/78%
 KG M-1394/0% F 25/63% %F 0.72 PRO\$
 MR 103 P-16/9% %P 0.27 777
 CAN-GPA Apr*21 79%Rel CONF 15/99%
 MS 13 F&L 8 DS 11 RP 8

WALNUTLAWN SIDEKICK PB

HOCANM12508113 B&W *A2A2*CDF*CVF*RDF*BYF*
 VG-85-2YR-CAN
 F&L:81 DS:89 RP:87
 CAN-GEV Apr*21 97%Rel GLPI 3277/91%
 KG M-931/3% F 34/47% %F 0.64 PRO\$
 MR 107 P 4/13% %P 0.31 1570
 CAN-GEV Apr*21 94%Rel CONF 19/99%
 MS 17 F&L 10 DS 14 RP 10
 Progeny Data: 919 Daus: 93.00% GP+
 0EX 263VG 594GP 62G 0F
 654 DAUS ME AVG: 11607 491 4.2 391 3.4
 AVG BCA: M219 F252 P236

IDEE WINDBROOK LYNZI PB

HOCANF11794525 B&W ET B:05 Mar 2014
 EX-95-2E-CAN
 MS:95 (FA:9 RAH:9 RAW:8) F&L:94 DS:96 RP:94
 CAN-GEV Apr*21 84%Rel GLPI 2365/81%
 KG M-912/4% F 21/58% %F 0.52 PRO\$
 MR 96 P-16/9% %P 0.13 -195
 CAN-GEV Apr*21 82%Rel CONF 8/94%
 MS 4 F&L 5 DS 9 RP 10
 03-02 305 11849 505 4.3 398 3.4
 322 12220 525 4.3 413 3.4
 BCA 267 306 278
 04-03 305 12542 540 4.3 411 3.3
 BCA 264 305 269
 4 LACT: 60785 2769 4.6 2086 3.4 KG
 Avg BCA: M254(-18) F 301(11) P262(-18)
 Can. Champs Contest MATURE COW 2020
 ALL-CANADIAN 5-YR & GRAND ROYAL 2019
 HM. GRAND ROYAL 2017
 GRAND QUEBEC SPRING 2016
 HM. GRAND QUEBEC SPRING 2019
 Progeny Data: 0EX 8VG 0GP 0G 0F
 8 DAUS ME AVG: 12809 545 4.3 437 3.4
 AVG BCA: M242 F279 P264

02-01 P146 8398 405 4.8 322 3.8
 PBCA 208 272 252
 1 LACT: 4525 205 4.5 166 3.7 KG
 Avg BCA: M208 F272 P252
 RES. JR.CHAMP & 1ST INT.CALF MATAPEDIA 2019

4th-12th Maternal Dam

IDEE BELLWOOD LADONNA VG-87-4YR-CAN 2*
 RAVENSWELL LYDIA EX-92-3YR-USA 19*
 SPRING FARM MISS LYNN ET VG-85-3YR-CAN
 SPRING FARM MISS CONNIE VG-88-3YR-CAN 2*
 SPRING FARM MISS CITATION VG-87-4YR-CAN 3*
 SPRING FARM MISS PATHFINDER EX-CAN 8*
 SPRING FARM FOND PATHFINDER VG-CAN 5*
 EVEERMOT PATHFINDER ORMSBY VG-CAN 3*
 EVEERMOT PABST ORMSBY VG-CAN 3*

Fresh | Vêlé 17 janv. 2021

Bred | Saillie 4 juillet 2021 x Fuel

Conf. +15 Sr 2-Yr-Old | 2 ans Sr pour 2021

GILLETTE WINDBROOK PB

HOCANM7816429 B&W *A2A2*CDC*CVF*BYF*BLF*D
 EX-97-6YR-CAN EXTRA'10
 CAN-GEV Apr*21 99%Rel GLPI 2438/99%
 KG M 17 F 24 %F 0.21 P 9 %P 0.07
 CAN-GEV Apr*21 99%Rel CONF 6

IDEE GOLDWYN LUCIA PB

HOCANF9930655 B&W ET B:13 Dec 2009
 EX-92-5YR-CAN 4*(0/21)
 02-02 305 10459 463 4.4 349 3.3
 BCA 259 311 273
 03-05 305 13451 551 4.1 425 3.2
 365 15563 645 4.1 504 3.2
 BCA 293 326 289
 4 LACT: 65900 2788 4.2 2123 3.2 KG
 Avg BCA: M248(19) F280(19) P242(10)

1 Superior Lactations

HM. GRAND ATLANTIC SUMMER 2013
 2ND 4-YR ATLANTIC SPRING 2014
 RES. INT.CHAMP ATLANTIC CHAMP. 2013
 1ST SR.3-YR ATLANTIC CHAMP. 2013
 Progeny Data: 2EX 3VG 0GP 1G 0F
 7 DAUS ME AVG: 12544 543 4.3 415 3.3
 AVG BCA: M237 F278 P251



JM Valley Sidekick Lady VG-87 2Yr

Lot 1

Consigned By:

JM VALLEY HOLSTEIN Tel: 418-629-3042
 RICHARD W. & SHANNON ALLYN Tel: 860-824-1297
 STEPHANE GENDREAU Tel: 418-724-7798
 FRANK A. & DIANE BORBA Tel: 209-531-0202

GILLETTE BRILEA F B PB

HOCANM8209524 B&W *A2A2*CVF*BYF*BLF ET
 EX-94-8YR-CAN EXTRA'05

GILLETTE BLITZ 2ND WIND PB

HOCANF7352248 B&W ET B:03 Jul 2002
 VG-88-3YR-CAN 74*(5/365)

BRAEDALE GOLDWYN PB

HOCANM10705608 B&W *A1A2*CDC*CVF*BYF*BLF
 GP-84-8YR-CAN GM'12 EXTRA'05

IDEE LOUIS LUISE PB

HOCANF8531257 B&W ET B:10 Apr 2002
 EX-94-2E-CAN 19*(0/98)
 03-04 305 12601 504 4.0 437 3.5
 365 14771 590 4.0 513 3.5
 BCA 282 300 299
 5 LACT: 73663 2999 4.1 2584 3.5 KG
 Avg BCA: M246(39) F263(42) P266(54)
 ALL-ATLANTIC & NOM. ALL-CANADIAN 4-YR 2006
 RES. GRAND ATLANTIC SPRING 2006
 1ST 5-YR ATLANTIC SUMMER 2007
 2ND 5-YR ATLANTIC CHAMP. 2007
 1ST 4-YR ATLANTIC CHAMP. 2006
 Progeny Data: 11EX 20VG 5GP 1G 0F
 36 DAUS ME AVG: 12227 513 4.2 399 3.3
 AVG BCA: M231 F263 P241

VENTE JM VALLEY HOLSTEIN SALE

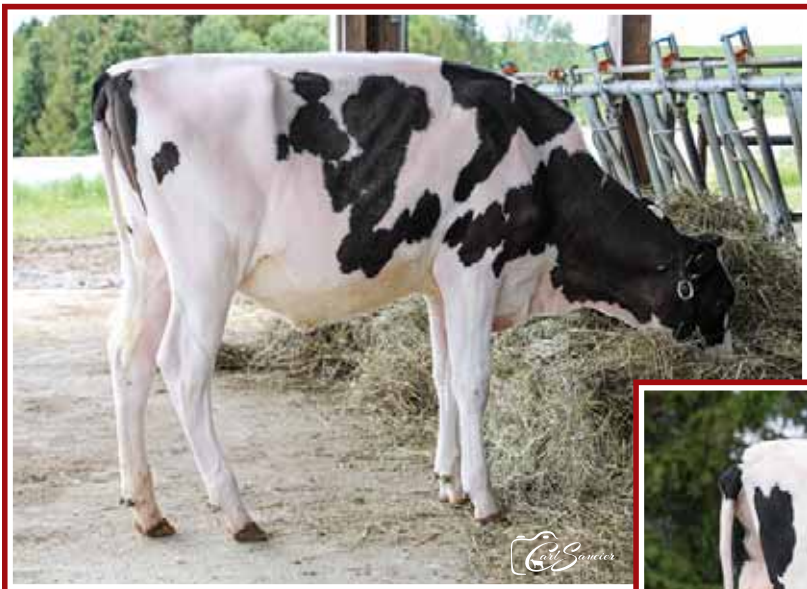

JM Valley Crushtime Liane
En vente | She sells

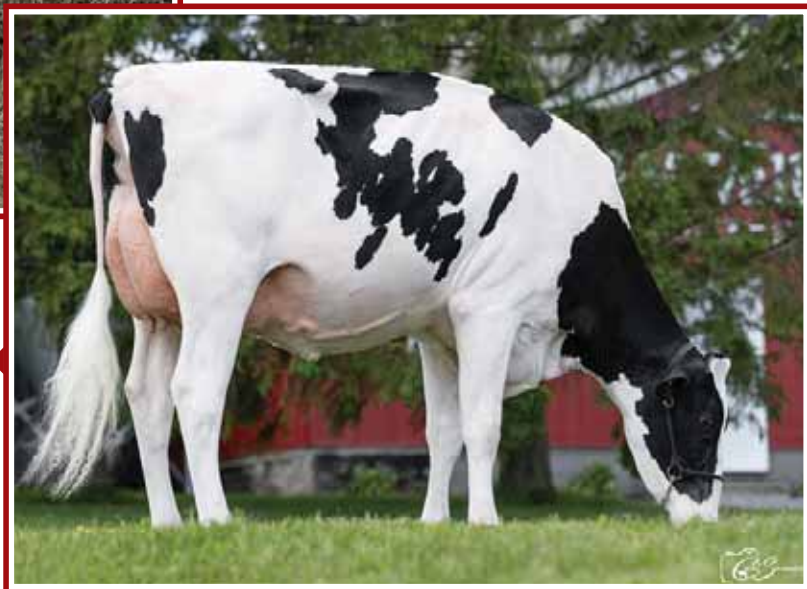

JM Valley Sidekick Lady VG-87 2Yr
1st Inter. Calf & Res. Junior Champ. Matapédia 2019
Worldwide Embryo interests!
Mère | Dam

2

JM VALLEY CRUSHTIME LIANE

HOCANF120317115 B&W ET B:06 Oct 2020
*RDF*BLF*DPF
CAN-GPA Apr*21 78%Rel GPA LPI 2816/74%
KG M-824/5% F 10/43% %F 0.39 PRO\$
MR 99 P 3/33% %P 0.27 758
CAN-GPA Apr*21 74%Rel CONF 15/99%
MS 12 F&L 9 DS 11 RP 7

Conf. +15 Senior Calf
Génisse Senior pour 2021

COL DG CRUSHTIME-ET PB
HODEUM539782028 B&W *A1A2*CDF*CVF*BYF*BLF
CAN-GPA Apr*21 81%Rel GPA LPI 2752/78%
KG M-1394/0% F 25/63% %F 0.72 PRO\$
MR 102 P 20/30% %P 0.06 747
CAN-GPA Apr*21 78%Rel CONF 12/99%
MS 11 F&L 9 DS 7 RP 3

Progeny Data: 21 Daus: 95.00% GP+

0EX 8VG 12GP 1G 0F **STgenetics**
Canada

JM VALLEY SIDEKICK LADY PB

HOCANF111355024 B&W ET B:02 Dec 2018
VG-87-2YR-CAN
MS:86 (FA:9 RAH:7 RAW:7) F&L:87 DS:90 RP:86
CAN-GPA Apr*21 82%Rel GPA LPI 2847/78%
KG M-1394/0% F 25/63% %F 0.72 PRO\$
MR 103 P-16/9% %P 0.27 777
CAN-GPA Apr*21 79%Rel CONF 15/99%
MS 13 F&L 8 DS 11 RP 8
02-01 P146 8398 405 4.8 322 3.8
PBCA 208 272 252
1 LACT: 4525 205 4.5 166 3.7 KG
Avg BCA: M208 F272 P252
RES. JR. CHAMP MATAPEDIA 2019
1ST INT. CALF MATAPEDIA 2019

4th-13th Maternal Dam
IDEE LOUIS LUISE EX-942E-CAN 19*
IDEE BELLWOOD LADONNA VG-87-4YR-CAN 2*
RAVENSWELL LYDIA EX-92-3YR-USA 19*
SPRING FARM MISS LYNN ET VG-85-3YR-CAN
SPRING FARM MISS CONNIE VG-88-3YR-CAN 2*
SPRING FARM MISS CITATION VG-87-4YR-CAN 3*
SPRING FARM MISS PATHFINDER EX-CAN 8*
SPRING FARM FOND PATHFINDER VG-CAN 5*
EVEERMOT PATHFINDER ORMSBY VG-CAN 3*
EVEERMOT PABST ORMSBY VG-CAN 3*

Consigned By:
JM VALLEY HOLSTEIN Tel: 418-629-3042
RICHARD W. & SHANNON ALLYN Tel: 860-824-1297
STEPHANE GENDREAU Tel: 418-724-7798
FRANK A. & DIANE BORBA Tel: 209-531-0202

WALNUTLAWN SIDEKICK PB
HOCANM12508113 B&W *A2A2*CDF*CVF*RDF*BYF*
VG-85-2YR-CAN
CAN-GEBV Apr*21 97%Rel GLPI 3277/91%
KG M-931 F 34 %F 0.64 P 4 %P 0.31
CAN-GEBV Apr*21 94%Rel CONF 19

IDEE WINDBROOK LYNZI PB
HOCANF11794525 B&W ET B:05 Mar 2014
EX-95-2E-CAN
03-02 305 11849 505 4.3 398 3.4
322 12220 525 4.3 413 3.4
BCA 267 306 278
04-03 305 12542 540 4.3 411 3.3
BCA 264 305 269
4 LACT: 60785 2769 4.6 2086 3.4 KG
Avg BCA: M254(-18) F 301(11) P262(-18)
Can. Champs Contest MATURE COW 2020
ALL-CANADIAN 5-YR & GRAND ROYAL 2019
HM. GRAND ROYAL 2017 & GRAND QUEBEC SPRING 2016
HM. GRAND QUEBEC SPRING 2019
Progeny Data: 0EX 8VG 0GP 0G 0F
8 DAUS ME AVG: 12809 545 4.3 437 3.4
AVG BCA: M242 F279 P264

3

JM VALLEY CRUSHTIME LAURA

HOCANF120317116 B&W ET B : 09 Oct 2020
*RDF *BLF *DPF
CAN-GPA Apr*21 78%Rel GPA LPI 2869/74%
KG M-833/5% F 8/40% %F 0.37 PRO\$
MR 103 P -6/19% %P 0.18 838
CAN-GPA Apr*21 74%Rel CONF 16/99%
MS 15 F&L 10 DS 10 RP 3

Conf. +16 • Senior Calf | Génisse Senior pour 2021



JM Valley Crushtime Laura
En vente | She sells

IDEE GOLDWYN LUCIA PB
HOCANF9930655 B&W ET B:13 Dec 2009
EX-92-5YR-CAN 4*(0/21)
03-05 305 13451 551 4.1 425 3.2
365 15563 645 4.1 504 3.2
BCA 293 326 289
4 LACT: 65900 2788 4.2 2123 3.2 KG
Avg BCA: M248(19) F280(19) P242(10)
HM. GRAND ATLANTIC SUMMER 2013
2ND 4-YR ATLANTIC SPRING 2014
RES. INT. CHAMP & 1ST SR. 3-YR ATLANTIC CHAMP. 2013
Progeny Data: 2EX 3VG 0GP 1G 0F
7 DAUS ME AVG: 12544 543 4.3 415 3.3
AVG BCA: M237 F278 P251

VENTE JM VALLEY HOLSTEIN SALE

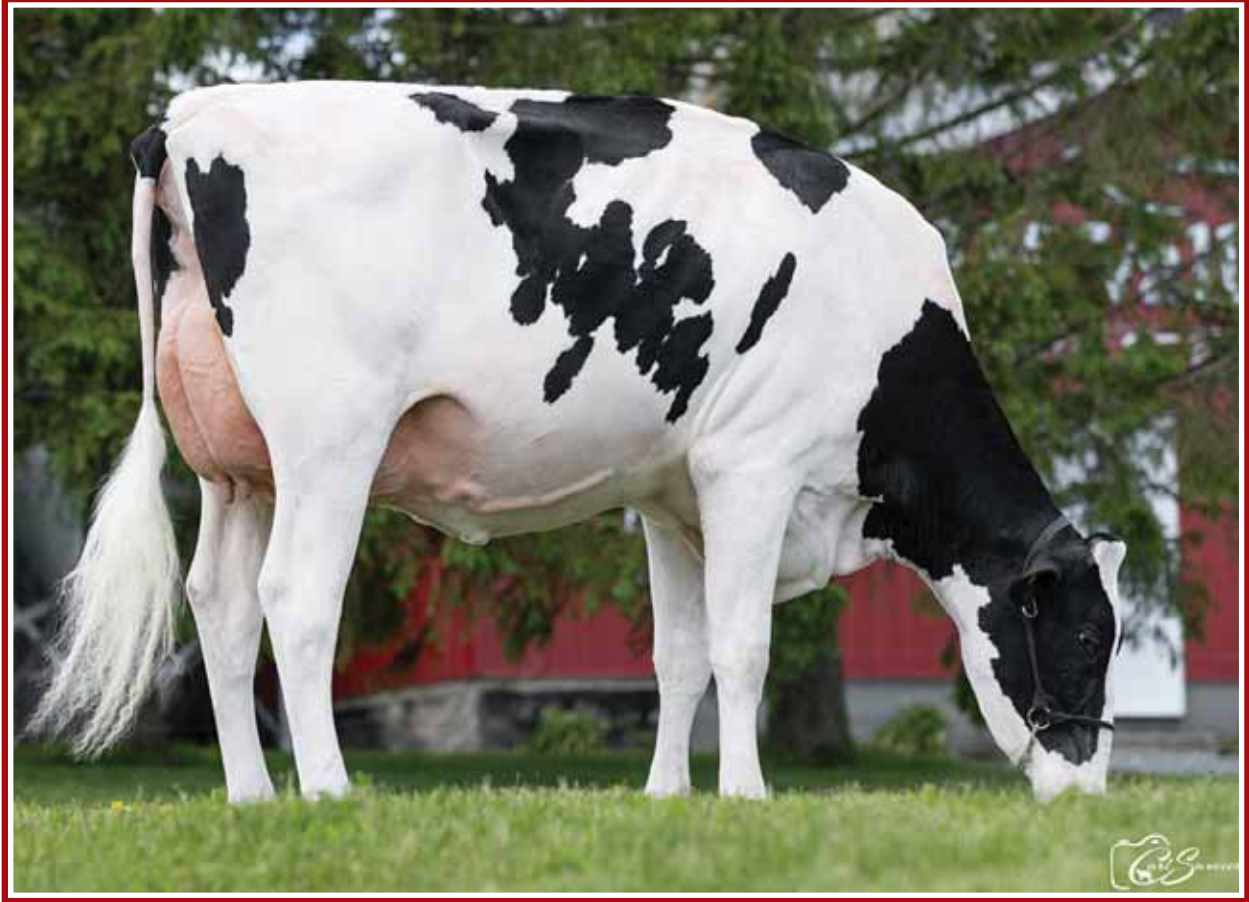

JM Valley Sidekick Lady VG-87 2Yr

1st Inter. Calf & Res. Junior Champion Matapédia 2019 • Worldwide Embryo Interests!

Mère | Dam

4

JM VALLEY CRUSHTIME LADYGAGA

HOCANF120663817 B&W ET B : 25 Dec 2020
 *RDF *BLF *DPF
 CAN-GPA Apr*21 78%Rel GPA LPI 2861/74%
 KG M-254/21% F 7/39% %F 0.16 PRO\$
 MR 101 P 6/38% %P 0.13 959
 CAN-GPA Apr*21 74%Rel CONF 15/99%
 MS 12 F&L 11 DS 11 RP 3

Conf. +15

Intermediate Calf | Génisse Inter pour 2021

COL DG CRUSHTIME-ET PB
 HODEUM539782028 B&W *A1A2*CDF*CVF*BYF*BLF
 CAN-GPA Apr*21 81%Rel GPA LPI 2752/78%
 KG M 368/35% F-15/4% %F-0.27 PRO\$
 MR 102 P 20/30% %P 0.06 747
 CAN-GPA Apr*21 78%Rel CONF 12/99%
 MS 11 F&L 9 DS 7 RP 3

Progeny Data: 21 Daus: 95.00% GP+

0EX 8VG 12GP 1G 0F



JM VALLEY SIDEKICK LADY PB

HOCANF111355024 B&W ET B:02 Dec 2018
 VG-87-2YR-CAN
 MS:86 (FA:9 RAH:7 RAW:7) F&L:87 DS:90 RP:86
 CAN-GPA Apr*21 82%Rel GPA LPI 2847/78%
 KG M-1394/0% F 25/63% %F 0.72 PRO\$
 MR 103 P-16/9% %P 0.27 777
 CAN-GPA Apr*21 79%Rel CONF 15/99%
 MS 13 F&L 8 DS 11 RP 8
 02-01 P146 8398 405 4.8 322 3.8
 PBCA 208 272 252
 1 LACT: 4525 205 4.5 166 3.7 KG
 Avg BCA: M208 F272 P252
 RES. JR.CHAMP MATAPEDIA 2019
 1ST INT.CALF MATAPEDIA 2019

JM VALLEY CRUSHTIME LADYBUG

HOCANF120663818 B&W ET B : 26 DEC 2020
 *RDF *BLF *DPF
 CAN-GPA Apr*21 78%Rel GPA LPI 2768/75%
 KG M-896/4% F 2/32% %F 0.34 PRO\$
 MR 102 P -2/25% %P 0.24 758
 CAN-GPA Apr*21 75%Rel CONF 13/99%
 MS 12 F&L 7 DS 9 RP 6

Conf. +13

Intermediate Calf | Génisse Inter pour 2021

4th-13th Maternal Dam
 IDEE LOUIS LUISE EX-942E-CAN 19*
 IDEE BELLWOOD LADONNA VG-87-4YR-CAN 2*
 RAVENSWELL LYDIA EX-92-3YR-USA 19*
 SPRING FARM MISS LYNN ET VG-85-3YR-CAN
 SPRING FARM MISS CONNIE VG-88-3YR-CAN 2*
 SPRING FARM MISS CITATION VG-87-4YR-CAN 3*
 SPRING FARM MISS PATHFINDER EX-CAN 8*
 SPRING FARM FOND PATHFINDER VG-CAN 5*
 EVEERMOT PATHFINDER ORMSBY VG-CAN 3*
 EVEERMOT PABST ORMSBY VG-CAN 3*

WALNUTLAWN SIDEKICK PB

HOCANM12508113 B&W *A2A2*CDF*CVF*RDF*BYF*
 VG-85-2YR-CAN
 CAN-GEBV Apr*21 97%Rel GLPI 3277/91%
 KG M-931 F 34 %F 0.64 P 4 %P 0.31
 CAN-GEBV Apr*21 94%Rel CONF 19

IDEE WINDBROOK LYNZI PB

HOCANF11794525 B&W ET B:05 Mar 2014
 EX-95-2E-CAN

03-02	305	11849	505	4.3	398	3.4
	322	12220	525	4.3	413	3.4
	BCA	267	306		278	
04-03	305	12542	540	4.3	411	3.3
	BCA	264	305		269	
4 LACT:	60785	2769	4.6	2086	3.4	KG
	Avg BCA: M254(-18) F 301(11) P262(-18)					

Can. Champs Contest MATURE COW 2020
 ALL-CANADIAN 5-YR & GRAND ROYAL 2019
 HM. GRAND ROYAL 2017 & GRAND QUEBEC SPRING 2016
 HM. GRAND QUEBEC SPRING 2019
 Progeny Data: 0EX 8VG 0GP 0G 0F
 8 DAUS ME AVG: 12809 545 4.3 437 3.4
 AVG BCA: M242 F279 P264

JM VALLEY CRUSHTIME LADYGIRL

HOCANF120663819 B&W ET B : 28 Dec 2020
 *RDF *BLF *DPF
 CAN-GPA Apr*21 78%Rel GPA LPI 2935/75%
 KG M-618/9% F 13/47% %F 0.34 PRO\$
 MR 101 P 5/36% %P 0.22 1003
 CAN-GPA Apr*21 75%Rel CONF 16/99%
 MS 14 F&L 10 DS 10 RP 8

Conf. +16

Intermediate Calf | Génisse Inter pour 2021

Consigned By:
 JM VALLEY HOLSTEIN Tel: 418-629-3042
 RICHARD W. & SHANNON ALLYN Tel: 860-824-1297
 STEPHANE GENDREAU Tel: 418-724-7798
 FRANK A. & DIANE BORBA Tel: 209-531-0202

WILLSBRO ABBOTT PB

HOGBRM388380500583 B&W *A2A2*CDC*CVF*BYF*
WALNUTLAWN MCCUTCHEEN SUMMER PB
 HOCANF11120480 B&W ET B:11 Feb 2013
 EX-94-5YR-USA EX-94-2E-CAN 9*(6/39)

GILLETTE WINDBROOK PB

HOCANM7816429 B&W *A2A2*CDC*CVF*BYF*BLF*H
 EX-97-6YR-CAN EXTRA*10
IDEE GOLDWYN LUCIA PB
 HOCANF9930655 B&W ET B:13 Dec 2009
 EX-92-5YR-CAN 4*(0/21)

03-05	305	13451	551	4.1	425	3.2
	365	15563	645	4.1	504	3.2
	BCA	293	326		289	
4 LACT:	65900	2788	4.2	2123	3.2	KG
	Avg BCA: M248(19) F280(19) P242(10)					

HM. GRAND ATLANTIC SUMMER 2013
 2ND 4-YR ATLANTIC SPRING 2014
 RES. INT.CHAMP & 1ST SR.3-YR ATLANTIC CHAMP. 2013
 Progeny Data: 2EX 3VG 0GP 1G 0F
 7 DAUS ME AVG: 12544 543 4.3 415 3.3
 AVG BCA: M237 F278 P251

VENTE JM VALLEY HOLSTEIN SALE



Carl Sancier

Idee Windbrook *Lynzi* EX-95 2E

All-Canadian 2019 | Supreme Champion *Rejtal* 2019
Grand Champion National Holstein Show 2019
Finalist Cow of the Year 2020
2^e mère | 2nd Dam

JM Valley Sidekick *Lady* VG-87 2Yr

1st Inter. Calf & Res. Junior Champion Matapédia 2019 • Woldwide Embryo Interests!
Mère | Dam

7

JM VALLEY CRUSHTIME LAIKA

HOCANF120663830 B&W ET B : 08 Mar 2021
*RDF *BLF *DPF
CAN-GPA Apr*21 78%Rel GPA LPI 2797/74%
KG M-874/4% F-6/23% %F 0.36 PRO\$
MR 101 P-8/17% %P 0.19 735
CAN-GPA Apr*21 75%Rel CONF 14/99%
MS 12 F&L 10 DS 8 RP 7

Conf. +14 Junior Calf
Génisse Junior pour 2021

COL DG CRUSHTIME-ET PB

HODEUM539782028 B&W *A1A2*CDF*CVF*BYF*BLF
CAN-GPA Apr*21 81%Rel GPA LPI 2752/78%
KG M 368/35% F-15/4% %F 0.27 PRO\$
MR 102 P 20/30% %P 0.06 747
CAN-GPA Apr*21 78%Rel CONF 12/99%
MS 11 F&L 9 DS 7 RP 3

Progeny Data: 21 Daus: 95.00% GP+
0EX 8VG 12GP 1G 0F

STgenetics
Canada

JM VALLEY SIDEKICK LADY PB

HOCANF111355024 B&W ET B:02 Dec 2018
VG-87-2YR-CAN
MS:86 (FA:9 RAH:7 RAW:7) F&L:87 DS:90 RP:86
CAN-GPA Apr*21 82%Rel GPA LPI 2847/78%
KG M-1394/0% F 25/63% %F 0.72 PRO\$
MR 103 P-16/9% %P 0.27 777
CAN-GPA Apr*21 79%Rel CONF 15/99%
MS 13 F&L 8 DS 11 RP 8
02-01 P146 8398 405 4.8 322 3.8
PBCA 208 272 252
1 LACT: 4525 205 4.5 166 3.7 KG
Avg BCA: M208 F272 P252
RES. JR.CHAMP MATAPEDIA 2019
1ST INT.CALF MATAPEDIA 2019

4th-13th Maternal Dam

IDEE LOUIS LUISE EX-942E-CAN 19*
IDEE BELLWOOD LADONNA VG-87-4YR-CAN 2*
RAVENSWELL LYDIA EX-92-3YR-USA 19*
SPRING FARM MISS LYNN ET VG-85-3YR-CAN
SPRING FARM MISS CONNIE VG-88-3YR-CAN 2*
SPRING FARM MISS CITATION VG-87-4YR-CAN 3*
SPRING FARM MISS PATHFINDER EX-CAN 8*
SPRING FARM FOND PATHFINDER VG-CAN 5*
EVEERMOT PATHFINDER ORMSBY VG-CAN 3*
EVEERMOT PABST ORMSBY VG-CAN 3*

Consigned By:

JM VALLEY HOLSTEIN Tel: 418-629-3042
RICHARD W. & SHANNON ALLYN Tel: 860-824-1297
STEPHANE GENDREAU Tel: 418-724-7798
FRANK A. & DIANE BORBA Tel: 209-531-0202

8

JM VALLEY CRUSHTIME LISETTE

HOCANF120663838 B&W ET B : 06 Apr 2021
*RDF *BLF *DPF
CAN-GPA Apr*21 78%Rel GPA LPI 2694/74%
KG M-583/10% F 6/38% %F 0.26 PRO\$
MR 99 P - 2/25% %P 0.15 590
CAN-GPA Apr*21 75%Rel CONF 12/99%
MS 10 F&L 9 DS 8 RP 3

Junior Calf • Génisse Junior pour 2021

WALNUTLAWN SIDEKICK PB

HOCANM12508113 B&W *A2A2*CDF*CVF*RDF*BYF*
VG-85-2YR-CAN
CAN-GEBV Apr*21 97%Rel GLPI 3277/91%
KG M-931 F 34 %F 0.64 P 4 %P 0.31
CAN-GEBV Apr*21 94%Rel CONF 19

IDEE WINDBROOK LYNZI PB

HOCANF11794525 B&W ET B:05 Mar 2014
EX-95-2E-CAN
03-02 305 11849 505 4.3 398 3.4
322 12220 525 4.3 413 3.4
BCA 267 306 278
04-03 305 12542 540 4.3 411 3.3
BCA 264 305 269
4 LACT: 60785 2769 4.6 2086 3.4 KG
Avg BCA: M254(-18) F 301(11) P262(-18)
Can. Champs Contest MATURE COW 2020
ALL-CANADIAN 5-YR & GRAND ROYAL 2019
HM. GRAND ROYAL 2017 & GRAND QUEBEC SPRING 2016
HM. GRAND QUEBEC SPRING 2019
Progeny Data: 0EX 8VG 0GP 0G 0F
8 DAUS ME AVG: 12809 545 4.3 437 3.4
AVG BCA: M242 F279 P264

WILLSBRO ABBOTT PB

HOGBRM388380500583 B&W *A2A2*CDC*CVF*BYF*
WALNUTLAWN MCCUTCHEN SUMMER PB
HOCANF11120480 B&W ET B:11 Feb 2013
EX-94-5YR-USA EX-94-2E-CAN 9*(6/39)

GILLETTE WINDBROOK PB

HOCANM7816429 B&W *A2A2*CDC*CVF*BYF*BLF*D
EX-97-6YR-CAN EXTRA*10

IDEE GOLDWYN LUCIA PB

HOCANF9930655 B&W ET B:13 Dec 2009
EX-92-5YR-CAN 4*(0/21)
03-05 305 13451 551 4.1 425 3.2
365 15563 645 4.1 504 3.2
BCA 293 326 289
4 LACT: 65900 2788 4.2 2123 3.2 KG
Avg BCA: M248(19) F280(19) P242(10)
HM. GRAND ATLANTIC SUMMER 2013
2ND 4-YR ATLANTIC SPRING 2014
RES. INT.CHAMP & 1ST SR.3-YR ATLANTIC CHAMP. 2013
Progeny Data: 2EX 3VG 0GP 1G 0F
7 DAUS ME AVG: 12544 543 4.3 415 3.3
AVG BCA: M237 F278 P251

VENTE JM VALLEY HOLSTEIN SALE



Idee Windbrook *Lynzi* EX-95 2E

All-Canadian 2019 | Supreme Champion *Royal* 2019
Grand Champ. National Holstein Show 2019
Finalist Cow of the Year 2020
Mère | Dam



JM Valley Chief *Livie* En vente | She sells

9

JM VALLEY CHIEF LIVIE

HOCANF120404645 B&W ET B:01 Dec 2020
*RDF*BLF*DPF
CAN-GPA Apr*21 83%Rel GPA LPI 2597/79%
KG M-212/23% F 21/58% %F 0.28 PRO\$
MR 98 P 4/34% %P 0.09 439
CAN-GPA Apr*21 80%Rel CONF 10/98%
MS 7 F&L 6 DS 8 RP 10

STANTONS CHIEF-ET PB

HO840M3129015989 B&W *A2A2*CDF*CVF*BYF*BL
CAN-GEV Apr*21 99%Rel GLPI 3126/95%
KG M-912/63% F 18/28% %F-0.15 PRO\$
MR 106 P 34/52% %P 0.01 1742
CAN-GEV Apr*21 98%Rel CONF 12/99%
MS 10 F&L 8 DS 5 RP 8

Progeny Data: 1509 Daus: 88.00% GP+
0EX 425VG 909GP 173 G 2F
1435 DAUS ME AVG: 13011 512 3.9 425 3.3
AVG BCA: M246 F262 P257

STgenetics
Canada

IDEE WINDBROOK LYNZI PB

HOCANF11794525 B&W ET B:05 Mar 2014
EX-95-2E-CAN
MS:95 (FA:9 RAH:9 RAW:8) F&L:94 DS:96 RP:94
CAN-GEV Apr*21 84%Rel GLPI 2365/81%
KG M-912/4% F 21/58% %F 0.52 PRO\$
MR 96 P-16/9% %P 0.13 -195
CAN-GEV Apr*21 82%Rel CONF 8/94%
MS 4 F&L 5 DS 9 RP 10

03-02	305	11849	505	4.3	398	3.4
	322	12220	525	4.3	413	3.4
	BCA	267	306		278	
04-03	305	12542	540	4.3	411	3.3
	BCA	264	305		269	

4 LACT: 60785 2769 4.6 2086 3.4 KG
Avg BCA: M254(-18) F 301(11) P262(-18)

Can. Champs Contest MATURE COW 2020
ALL-CANADIAN 5-YR & GRAND ROYAL 2019
HM. GRAND ROYAL 2017
GRAND QUEBEC SPRING 2016
HM. GRAND QUEBEC SPRING 2019
Progeny Data: 0EX 8VG 0GP 0G 0F
8 DAUS ME AVG: 12809 545 4.3 437 3.4
AVG BCA: M242 F279 P264

4th-12th Maternal Dam

IDEE BELLWOOD LADONNA VG-87-4YR-CAN 2*
RAVENSWELL LYDIA EX-92-3YR-USA 19*
SPRING FARM MISS LYNN ET VG-85-3YR-CAN
SPRING FARM MISS CONNIE VG-88-3YR-CAN 2*
SPRING FARM MISS CITATION VG-87-4YR-CAN 3*
SPRING FARM MISS PATHFINDER EX-CAN 8*
SPRING FARM FOND PATHFINDER VG-CAN 5*
EVEERMOT PATHFINDER ORMSBY VG-CAN 3*
EVEERMOT PABST ORMSBY VG-CAN 3*

Consigned By:

JM VALLEY HOLSTEIN Tel: 418-629-3042
RICHARD W. & SHANNON ALLYN Tel: 860-824-1297
STEPHANE GENDREAU Tel: 418-724-7798
FRANK A. & DIANE BORBA Tel: 209-531-0202

Intermediate Calf | Génisse Inter pour 2021

GILLETTE WINDBROOK PB

HOCANM7816429 B&W *A2A2*CDC*CVF*BYF*BLF*D
EX-97-6YR-CAN EXTRA'10
CAN-GEV Apr*21 99%Rel GLPI 2438/99%
KG M 17 F 24 %F 0.21 P 9 %P 0.07
CAN-GEV Apr*21 99%Rel CONF 6

IDEE GOLDWYN LUCIA PB

HOCANF9930655 B&W ET B:13 Dec 2009
EX-92-5YR-CAN 4*(0/21)
02-02 305 10459 463 4.4 349 3.3
BCA 259 311 273
03-05 305 13451 551 4.1 425 3.2
365 15563 645 4.1 504 3.2
BCA 293 326 289

4 LACT: 65900 2788 4.2 2123 3.2 KG
Avg BCA: M248(19) F280(19) P242(10)
1 Superior Lactations
HM. GRAND ATLANTIC SUMMER 2013
2ND 4-YR ATLANTIC SPRING 2014
RES. INT.CHAMP ATLANTIC CHAMP. 2013
1ST SR-3-YR ATLANTIC CHAMP. 2013
Progeny Data: 2EX 3VG 0GP 1G 0F
7 DAUS ME AVG: 12544 543 4.3 415 3.3
AVG BCA: M237 F278 P251

GILLETTE BRILEA F BI PB

HOCANM8209524 B&W *A2A2*CVF*BYF*BLF ET
EX-94-8YR-CAN EXTRA'05

GILLETTE BLITZ 2ND WIND PB

HOCANF7352248 B&W ET B:03 Jul 2002
VG-88-3YR-CAN 74*(5/365)

BRAEDALE GOLDWYN PB

HOCANM10705608 B&W *A1A2*CDC*CVF*BYF*BLF
GP-84-8YR-CAN GM'12 EXTRA'05

IDEE LOUIS LUISE PB

HOCANF8531257 B&W ET B:10 Apr 2002
EX-94-2E-CAN 19*(0/98)
03-04 305 12601 504 4.0 437 3.5
365 14771 590 4.0 513 3.5
BCA 282 300 299

5 LACT: 73663 2999 4.1 2584 3.5 KG
Avg BCA: M246(39) F263(42) P266(54)
ALL-ATLANTIC & NOM. ALL-CANADIAN 4-YR 2006
RES. GRAND ATLANTIC SPRING 2006
1ST 5-YR ATLANTIC SUMMER 2007
2ND 5-YR ATLANTIC CHAMP. 2007
1ST 4-YR ATLANTIC CHAMP. 2006
Progeny Data: 11EX 20VG 5GP 1G 0F
36 DAUS ME AVG: 12227 513 4.2 399 3.3
AVG BCA: M231 F263 P241

VENTE JM VALLEY HOLSTEIN SALE



Idee Windbrook Lynzi EX-95 2E

All-Canadian 2019 | Supreme Champion *Royal* 2019

Grand Champion National Holstein Show 2019 • Finalist Cow of the Year 2020

Mère | Dam

10

11

JM VALLEY TROPIC LOUNA

HOCANF120317080 B&W ET B:04 Jun 2020
 CAN-GPA Apr*21 78%Rel GPA LPI 2846/74%
 KG M-355/17% F 52/89% %F 0.58 PRO\$
 MR 100 P 18/60% %P 0.26 1371
 CAN-GPA Apr*21 74%Rel CONF 8/94%
 MS 4 F&L 9 DS 7 RP 4

Summer Yearling | 1 an été pour 2021

PEAK TROPIC-ET PB

H0840M3145229820 B&W *POF*A1A2*CDF*CVF*RD
 CAN-GPA Apr*21 82%Rel GPA LPI 3403/78%
 KG M 1237/75% F 113/99% %F 0.55 PRO\$
 MR 103 P 77/97% %P 0.29 3181
 CAN-GPA Apr*21 79%Rel CONF 7/91%
 MS 5 F&L 8 DS 5 RP 0

IDEE WINDBROOK LYNZI PB

HOCANF11794525 B&W ET B:05 Mar 2014
 EX-95-2E-CAN
 MS:95 (FA:9 RAH:9 RAW:8) F&L:94 DS:96 RP:94
 CAN-GEBV Apr*21 84%Rel GLPI 2365/81%
 KG M-912/4% F 21/58% %F 0.52 PRO\$
 MR 96 P-16/9% %P 0.13 -195
 CAN-GEBV Apr*21 82%Rel CONF 8/94%
 MS 4 F&L 5 DS 9 RP 10

03-02	305	11849	505	4.3	398	3.4
	322	12220	525	4.3	413	3.4
	BCA	267	306		278	
04-03	305	12542	540	4.3	411	3.3
	BCA	264	305		269	

4 LACT: 60785 2769 4.6 2086 3.4 KG
 Avg BCA: M254(-18) F 301(11) P262(-18)
 Can. Champs Contest MATURE COW 2020
 ALL-CANADIAN 5-YR 2019
 GRAND ROYAL 2019
 HM. GRAND ROYAL 2017
 GRAND QUEBEC SPRING 2016
 HM. GRAND QUEBEC SPRING 2019
 Progeny Data: OEX 8VG 0GP 0G 0F
 8 DAUS ME AVG: 12809 545 4.3 437 3.4
 AVG BCA: M242 F279 P264

4th-12th Maternal Dam

IDEE BELLWOOD LADONNA VG-87-4YR-CAN 2*
 RAVENSWELL LYDIA EX-92-3YR-USA 19*
 SPRING FARM MISS LYNN ET VG-85-3YR-CAN
 SPRING FARM MISS CONNIE VG-88-3YR-CAN 2*
 SPRING FARM MISS CITATION VG-87-4YR-CAN 3*
 SPRING FARM MISS PATHFINDER EX-CAN 8*
 SPRING FARM FOND PATHFINDER VG-CAN 5*
 EVEERMOT PATHFINDER ORMSBY VG-CAN 3*
 EVEERMOT PABST ORMSBY VG-CAN 3*

PEAK HOTLINE-ET PB

H0840M3129128855 B&W *CVF*BYF*BLF*DPF ET
 CAN-GEBV Apr*21 97%Rel GLPI 3389/92%
 KG M 1731 F 127 %F 0.50 P 89 %P 0.24
 CAN-GEBV Apr*21 94%Rel CONF 6

BGP HAWAII-ET PB

H0840F3135087033 B&W *CDF*CVF*PDF*BYF*BLF

GILLETTE WINDBROOK PB

HOCANM7816429 B&W *A2A2*CDC*CVF*BYF*BLF*DPF ET
 EX-97-6YR-CAN EXTRA*10
 CAN-GEBV Apr*21 99%Rel GLPI 2438/99%
 KG M 17 F 24 %F 0.21 P 9 %P 0.07
 CAN-GEBV Apr*21 99%Rel CONF 6

IDEE GOLDWYN LUCIA PB

HOCANF9930655 B&W ET B:13 Dec 2009
 EX-92-5YR-CAN 4*(0/21)

02-02	305	10459	463	4.4	349	3.3
	BCA	259	311		273	
03-05	305	13451	551	4.1	425	3.2
	365	15563	645	4.1	504	3.2
	BCA	293	326		289	

4 LACT: 65900 2788 4.2 2123 3.2 KG
 Avg BCA: M248(19) F280(19) P242(10)
 1 Superior Lactations
 HM. GRAND ATLANTIC SUMMER 2013
 2ND 4-YR ATLANTIC SPRING 2014
 RES. INT. CHAMP ATLANTIC CHAMP. 2013
 1ST SR-3-YR ATLANTIC CHAMP. 2013
 Progeny Data: 2EX 3VG 0GP 1G 0F
 7 DAUS ME AVG: 12544 543 4.3 415 3.3
 AVG BCA: M237 F278 P251

JM VALLEY TROPIC LYA

HOCANF120317081 B&W ET B : 05 Jun 2020
 CAN-GPA Apr*21 79%Rel GPA LPI 2805/75%
 KG M-33/31% F 71/96% %F 0.65 PRO\$
 MR 100 P 19/62% %P 0.17 1317
 CAN-GPA Apr*21 75%Rel CONF 16/84%
 MS 4 F&L 4 DS 7 RP 6

Conf. +16 • Summer Yearling | 1 an été pour 2021

Consigned By:

JM VALLEY HOLSTEIN Tel: 418-629-3042
 RICHARD W. & SHANNON ALLYN Tel: 860-824-1297
 STEPHANE GENDREAU Tel: 418-724-7798
 FRANK A. & DIANE BORBA Tel: 209-531-0202

GILLETTE BRILEA F B PB

HOCANM8209524 B&W *A2A2*CVF*BYF*BLF ET
 EX-94-8YR-CAN EXTRA*05

GILLETTE BLITZ 2ND WIND PB

HOCANF7352248 B&W ET B:03 Jul 2002
 VG-88-3YR-CAN 74*(5/365)

BRAEDALE GOLDWYN PB

HOCANM10705608 B&W *A1A2*CDC*CVF*BYF*BLF ET
 GP-84-8YR-CAN GM*12 EXTRA*05

IDEE LOUIS LUISE PB

HOCANF8531257 B&W ET B:10 Apr 2002
 EX-94-2E-CAN 19*(0/98)

03-04	305	12601	504	4.0	437	3.5
	365	14771	590	4.0	513	3.5
	BCA	282	300		299	

5 LACT: 73663 2999 4.1 2584 3.5 KG
 Avg BCA: M246(39) F263(42) P266(54)
 ALL-ATLANTIC 4-YR 2006
 NOM. ALL-CANADIAN 4-YR 2006
 RES. GRAND ATLANTIC SPRING 2006
 1ST 5-YR ATLANTIC SUMMER 2007
 2ND 5-YR ATLANTIC CHAMP. 2007
 1ST 4-YR ATLANTIC CHAMP. 2006
 Progeny Data: 11EX 20VG 5GP 1G 0F
 36 DAUS ME AVG: 12227 513 4.2 399 3.3
 AVG BCA: M231 F263 P241

VENTE JM VALLEY HOLSTEIN SALE



Idee Windbrook *Lynzi* EX-95 2E

All-Canadian 2019 | Supreme Champion *Royal* 2019
Grand Champion National Holstein Show 2019
Finalist Cow of the Year 2020
Mère | Dam



JM Valley Chief *Lorry* En vente | She Sells

12

JM VALLEY CHIEF LORRY

HOCANF120404644 B&W ET B:01 Dec 2020
*RDF*BLF*DPF
CAN-GPA Apr*21 83%Rel GPA LPI 2691/80%
KG M 285/48% F 28/67% %F 0.17 PRO\$
MR 101 P 24/70% %P 0.12 814
CAN-GPA Apr*21 80%Rel CONF 8/94%
MS 5 F&L 4 DS 8 RP 8

Intermediate Calf | Génisse Inter. pour 2021

STANTONS CHIEF-ET PB

HO840M3129015989 B&W *A2A2*CDF*CVF*BYF*BL
CAN-GEBV Apr*21 99%Rel GLPI 3126/95%
KG M 956/63% F 18/28% %F 0.15 PRO\$
MR 106 P 34/52% %P 0.01 1742
CAN-GEBV Apr*21 82%Rel CONF 12/99%
MS 10 F&L 8 DS 5 RP 8

Progeny Data: 1509 Daus: 88.00% GP+
0EX 425VG 909GP 173G 2F
1435 DAUS ME AVG: 13011 512 3.9 425 3.3
AVG BCA: M246 F262 P257

STANTONS HIGH OCTANE PB

HOCANM11696704 B&W *A1A2*CVF*BYF*BLF*DPF*
EX-93-3YR-CAN ST*17
CAN-GEBV Apr*21 99%Rel GLPI 2768/98%
KG M 1537 F 22 %F 0.30 P 30 %P 0.16
CAN-GEBV Apr*21 99%Rel CONF 7

02-02 305 12497 563 4.5 424 3.4
365 14690 663 4.5 504 3.2
BCA 299 363 319
2 LACT: 35603 1536 4.3 1241 3.5 KG

ROCKYMOUNTAIN UNO CHEYANNE PB
HOCANF11445880 B&W ET B:13 Sep 2012
VG-85-2YR-CAN 13*(0/65)
02-02 305 10459 463 4.4 349 3.3
BCA 259 311 273
03-05 305 13451 551 4.1 425 3.2
365 15563 645 4.1 504 3.2
BCA 293 326 289
4 LACT: 65900 2788 4.2 2123 3.2 KG
Avg BCA: M248(19) F280(19) P242(10)

1 Superior Lactations
HM. GRAND ATLANTIC SUMMER 2013
2ND 4-YR ATLANTIC SPRING 2014
RES. INT.CHAMP & 1ST SR.3-YR ATLANTIC CHAMP. 2013
Progeny Data: 2EX 3VG 0GP 1G 0F
7 DAUS ME AVG: 12544 543 4.3 415 3.3
AVG BCA: M237 F278 P251

DE-SU BKM MCCUTCHEM 1174-ET PB

HOUSAM69990138 B&W *POF*A1A2*CDF*CVF*RDF*
EX-93-4YR-USA ST*15
MS CHASSITY OBS CLAIRE-ET PB
HOUSAF141008075 B&W ET B:18 Dec 2010
VG-87-2YR-CAN 24*(0/121)
AMIGHETTI NUMERO UNO ET PB
HOITAM17990915143 B&W *POF*A1A2*CVF*RDF*
EX-90-3YR-HUN ST*15
LARCREST CHEVELLE-ET PB
HOUSAF57187004 B&W *A2A2 ET B:24 Dec 2010
VG-87-2YR-CAN 24*(0/120)
GILLETTE BRILEA F B PB
HOCANM8209524 B&W *A2A2*CVF*BYF*BLF ET
EX-94-8YR-CAN EXTRA*05
GILLETTE BLITZ 2ND WIND PB
HOCANF7352248 B&W ET B:03 Jul 2002
VG-88-3YR-CAN 74*(5/365)
BRAEDALE GOLDWYN PB
HOCANM10705608 B&W *A1A2*CDC*CVF*BYF*BLF
GP-84-8YR-CAN GM*12 EXTRA*05
IDEE LOUIS LUISE PB
HOCANF8531257 B&W ET B:10 Apr 2002
EX-94-2E-CAN 19*(0/98)
03-04 305 12601 504 4.0 437 3.5
365 14771 590 4.0 513 3.5
BCA 282 300 299
5 LACT: 73663 2999 4.1 2584 3.5 KG
Avg BCA: M246(39) F263(42) P266(54)
ALL-ATLANTIC 4-YR & NOM. ALL-CANADIAN 4-YR 2006
RES. GRAND ATLANTIC SPRING 2006
1ST 5-YR ATLANTIC SUMMER 2007
2ND 5-YR ATLANTIC CHAMP. 2007
1ST 4-YR ATLANTIC CHAMP. 2006
Progeny Data: 11EX 20VG 5GP 1G 0F
36 DAUS ME AVG: 12227 513 4.2 399 3.3
AVG BCA: M231 F263 P241

Consigned By:
JM VALLEY HOLSTEIN
Tel: 418-629-3042
RICHARD W. & SHANNON ALLYN
Tel: 860-824-1297 Fax: 860-824-1297
STEPHANE GENDREAU
Tel: 418-724-7798
FRANK A. & DIANE BORBA
Tel: 209-531-0202

STANTONS CHIEF-ET PB
HO840M3129015989 B&W *A2A2*CDF*CVF*BYF*BL
CAN-GEBV Apr*21 99%Rel GLPI 3126/95%
KG M 956/63% F 18/28% %F 0.15 PRO\$
MR 106 P 34/52% %P 0.01 1742
CAN-GEBV Apr*21 82%Rel CONF 12/99%
MS 10 F&L 8 DS 5 RP 8

Progeny Data: 1509 Daus: 88.00% GP+
0EX 425VG 909GP 173G 2F
1435 DAUS ME AVG: 13011 512 3.9 425 3.3
AVG BCA: M246 F262 P257

STANTONS HIGH OCTANE PB
HOCANM11696704 B&W *A1A2*CVF*BYF*BLF*DPF*
EX-93-3YR-CAN ST*17
CAN-GEBV Apr*21 99%Rel GLPI 2768/98%
KG M 1537 F 22 %F 0.30 P 30 %P 0.16
CAN-GEBV Apr*21 99%Rel CONF 7

02-02 305 12497 563 4.5 424 3.4
365 14690 663 4.5 504 3.2
BCA 299 363 319
2 LACT: 35603 1536 4.3 1241 3.5 KG

ROCKYMOUNTAIN UNO CHEYANNE PB
HOCANF11445880 B&W ET B:13 Sep 2012
VG-85-2YR-CAN 13*(0/65)
02-02 305 10459 463 4.4 349 3.3
BCA 259 311 273
03-05 305 13451 551 4.1 425 3.2
365 15563 645 4.1 504 3.2
BCA 293 326 289
4 LACT: 65900 2788 4.2 2123 3.2 KG
Avg BCA: M248(19) F280(19) P242(10)

1 Superior Lactations
HM. GRAND ATLANTIC SUMMER 2013
2ND 4-YR ATLANTIC SPRING 2014
RES. INT.CHAMP & 1ST SR.3-YR ATLANTIC CHAMP. 2013
Progeny Data: 2EX 3VG 0GP 1G 0F
7 DAUS ME AVG: 12544 543 4.3 415 3.3
AVG BCA: M237 F278 P251

DE-SU BKM MCCUTCHEM 1174-ET PB
HOUSAM69990138 B&W *POF*A1A2*CDF*CVF*RDF*
EX-93-4YR-USA ST*15
MS CHASSITY OBS CLAIRE-ET PB
HOUSAF141008075 B&W ET B:18 Dec 2010
VG-87-2YR-CAN 24*(0/121)
AMIGHETTI NUMERO UNO ET PB
HOITAM17990915143 B&W *POF*A1A2*CVF*RDF*
EX-90-3YR-HUN ST*15
LARCREST CHEVELLE-ET PB
HOUSAF57187004 B&W *A2A2 ET B:24 Dec 2010
VG-87-2YR-CAN 24*(0/120)
GILLETTE BRILEA F B PB
HOCANM8209524 B&W *A2A2*CVF*BYF*BLF ET
EX-94-8YR-CAN EXTRA*05
GILLETTE BLITZ 2ND WIND PB
HOCANF7352248 B&W ET B:03 Jul 2002
VG-88-3YR-CAN 74*(5/365)
BRAEDALE GOLDWYN PB
HOCANM10705608 B&W *A1A2*CDC*CVF*BYF*BLF
GP-84-8YR-CAN GM*12 EXTRA*05
IDEE LOUIS LUISE PB
HOCANF8531257 B&W ET B:10 Apr 2002
EX-94-2E-CAN 19*(0/98)
03-04 305 12601 504 4.0 437 3.5
365 14771 590 4.0 513 3.5
BCA 282 300 299
5 LACT: 73663 2999 4.1 2584 3.5 KG
Avg BCA: M246(39) F263(42) P266(54)
ALL-ATLANTIC 4-YR & NOM. ALL-CANADIAN 4-YR 2006
RES. GRAND ATLANTIC SPRING 2006
1ST 5-YR ATLANTIC SUMMER 2007
2ND 5-YR ATLANTIC CHAMP. 2007
1ST 4-YR ATLANTIC CHAMP. 2006
Progeny Data: 11EX 20VG 5GP 1G 0F
36 DAUS ME AVG: 12227 513 4.2 399 3.3
AVG BCA: M231 F263 P241

Progeny Data: 1509 Daus: 88.00% GP+
0EX 425VG 909GP 173G 2F
1435 DAUS ME AVG: 13011 512 3.9 425 3.3
AVG BCA: M246 F262 P257

STANTONS CHIEF-ET PB
HO840M3129015989 B&W *A2A2*CDF*CVF*BYF*BL
CAN-GEBV Apr*21 99%Rel GLPI 3126/95%
KG M 956/63% F 18/28% %F 0.15 PRO\$
MR 106 P 34/52% %P 0.01 1742
CAN-GEBV Apr*21 82%Rel CONF 12/99%
MS 10 F&L 8 DS 5 RP 8

Progeny Data: 1509 Daus: 88.00% GP+
0EX 425VG 909GP 173G 2F
1435 DAUS ME AVG: 13011 512 3.9 425 3.3
AVG BCA: M246 F262 P257

STANTONS HIGH OCTANE PB
HOCANM11696704 B&W *A1A2*CVF*BYF*BLF*DPF*
EX-93-3YR-CAN ST*17
CAN-GEBV Apr*21 99%Rel GLPI 2768/98%
KG M 1537 F 22 %F 0.30 P 30 %P 0.16
CAN-GEBV Apr*21 99%Rel CONF 7

02-02 305 12497 563 4.5 424 3.4
365 14690 663 4.5 504 3.2
BCA 299 363 319
2 LACT: 35603 1536 4.3 1241 3.5 KG

ROCKYMOUNTAIN UNO CHEYANNE PB
HOCANF11445880 B&W ET B:13 Sep 2012
VG-85-2YR-CAN 13*(0/65)
02-02 305 10459 463 4.4 349 3.3
BCA 259 311 273
03-05 305 13451 551 4.1 425 3.2
365 15563 645 4.1 504 3.2
BCA 293 326 289
4 LACT: 65900 2788 4.2 2123 3.2 KG
Avg BCA: M248(19) F280(19) P242(10)

1 Superior Lactations
HM. GRAND ATLANTIC SUMMER 2013
2ND 4-YR ATLANTIC SPRING 2014
RES. INT.CHAMP & 1ST SR.3-YR ATLANTIC CHAMP. 2013
Progeny Data: 2EX 3VG 0GP 1G 0F
7 DAUS ME AVG: 12544 543 4.3 415 3.3
AVG BCA: M237 F278 P251

VENTE JM VALLEY HOLSTEIN SALE

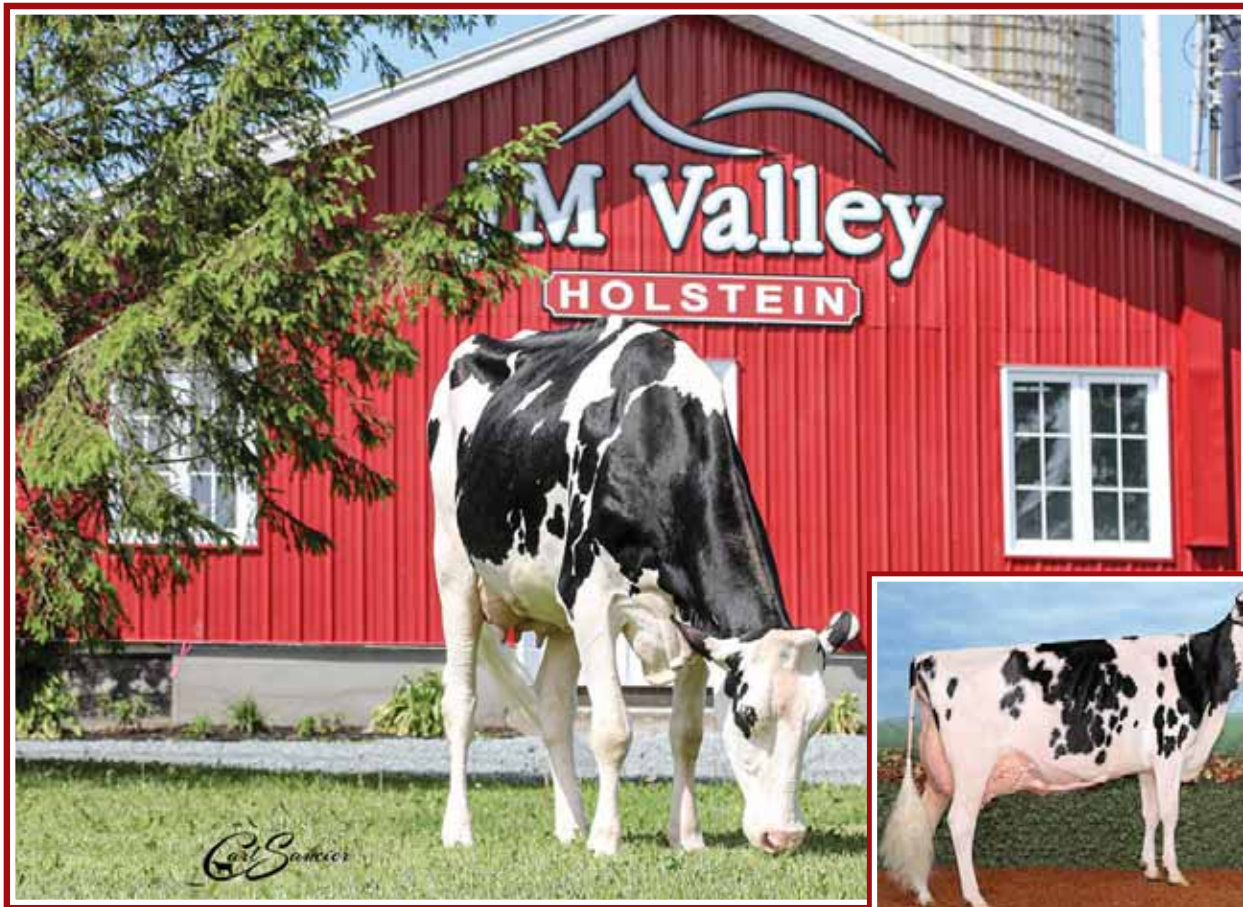

JM Valley Dempsey *Lyzara* VG-87 2Yr

All-Can. & H.M. All-Am. 2018

1st Jr. 2-Yr-Old, Inter Champion & H.M. Gr. Champion Rimouski 2019

Mère | Dam

Idee Windbrook *Lynzi* EX-95 2E

All-Canadian 2019 | Supreme Champion *Royal* 2019

Grand Champion National Holstein Show 2019

Finalist Cow of the Year 2020

2^e mère | 2nd Dam

13

JM VALLEY CHIEF LASSIE

HOCANF120201937 B&W ET B:01 Dec 2019
 CAN-GPA Apr*21 84%Rel GPA LPI 2679/80%
 KG M-350/18% F 8/40% %F 0.21 PRO\$
 MR 105 P 2/31% %P 0.12 706
 CAN-GPA Apr*21 81%Rel CONF 9/96%
 MS 9 F&L 3 DS 5 RP 8

Due le 11 nov. 2021 x Delta Lambda Sexé

Winter Yearling in milk for 2021

STANTONS CHIEF-ET PB

HO840M3129015989 B&W *A2A2*CDF*CVF*BYF*BL
 CAN-GEV Apr*21 99%Rel GLPI 3126/95%
 KG M-956/63% F 18/28% %F 0.15 PRO\$
 MR 106 P 34/52% %P 0.01 1742
 CAN-GEV Apr*21 98%Rel CONF 12/99%
 MS 10 F&L 8 DS 5 RP 8

Progeny Data: 1509 Daus: 88.00% GP+
 OEX 425VG 909GP 173G 2F

1435 DAUS ME AVG: 13011 512 3.9 425 3.3

AVG BCA: M246 F262 P257



4th-13th Maternal Dam

IDEE LOUIS LUISE EX-942E-CAN 19*
 IDEE BELLWOOD LADONNA VG-87-4YR-CAN 2*
 RAVENSWELL LYDIA EX-92-3YR-USA 19*
 SPRING FARM MISS LYNN ET VG-85-3YR-CAN
 SPRING FARM MISS CONNIE VG-88-3YR-CAN 2*
 SPRING FARM MISS CITATION VG-87-4YR-CAN 3*
 SPRING FARM MISS PATHFINDER EX-CAN 8*
 SPRING FARM FOND PATHFINDER VG-CAN 5*
 EVEERMOT PATHFINDER ORMSBY VG-CAN 3*
 EVEERMOT PABST ORMSBY VG-CAN 3*

Consigned By:

JM VALLEY HOLSTEIN
 Tel: 418-629-3042
 RICHARD W. & SHANNON ALLYN
 Tel: 860-824-1297 Fax: 860-824-1297
 FRANK A. & DIANE BORBA
 Tel: 209-531-0202
 STEPHANE GENDREAU
 Tel: 418-724-7798

14E

5 EMBRYONS

LASSIE X SIDEKICK (SEXÉ)

5 SIDEKICK (SEXED SEMEN)

EMBRYOS FROM LASSIE

JM VALLEY DEMPSEY LYZARA PB

HOCANF110683183 B&W B:02 Jun 2017

VG-87-2YR-CAN

MS:88 (FA:8 RAH:9 RAW:8) F&L:89 DS:84 RP:88
 CAN-GEV Apr*21 85%Rel GLPI 2445/83%
 KG M-879/4% F-18/13% %F 0.14 PRO\$
 MR 104 P-22/5% %P 0.07 -2 2

CAN-GEV Apr*21 84%Rel CONF 9/96%
 MS 6 F&L 6 DS 6 RP 8

01-09	305	9805	372	3.8	326	3.3
	365	11433	444	3.9	387	3.4
	BCA	266	272		276	
03-03	P283	11150	418	3.8	360	3.2
	PBCA	243	243		242	
2	LACT:	23335	897	3.8	779	3.3

Avg BCA: M255 F258 P259

RES. ALL-QUEBEC SUM.CALF 2017

ALL-CANADIAN SUM.1-YR 2018

HM. GRAND RIMOUSKI 2019

3RD SUM.CALF ROYAL 2017

RES. INT.CHAMP RIMOUSKI 2019

RES. JR.CHAMP ROYAL 2018

LIRR DREW DEMPSEY PB

HOUSAM61083609 B&W *POF*A1A1*CDC*CVF*RDF*

EX-93-11YR-USA EXTRA11

CAN-GEV Apr*21 99%Rel GLPI 2715/99%

KG M-577 F 5 %F 0.24 P 6 %P 0.21

CAN-GEV Apr*21 99%Rel CONF 10

IDEE WINDBROOK LYNZI PB

HOCANF11794525 B&W ET B:05 Mar 2014

EX-95-2E-CAN

03-02 305 11849 505 4.3 398 3.4

322 12220 525 4.3 413 3.4

BCA 267 306 278

04-03 305 12542 540 4.3 411 3.3

BCA 264 305 269

4 LACT: 60785 2769 4.6 2086 3.4 KG

Avg BCA: M254(-18) F 301(11) P262(-18)

Can. Champs Contest MATURE COW 2020

ALL-CANADIAN 5-YR 2019

GRAND ROYAL 2019

HM. GRAND ROYAL 2017

GRAND QUEBEC SPRING 2016

HM. GRAND QUEBEC SPRING 2019

Progeny Data: OEX 8VG 0GP 0G 0F

8 DAUS ME AVG: 12809 545 4.3 437 3.4

AVG BCA: M242 F279 P264

BRAEDALE GOLDWYN PB

HOCANM10705608 B&W *A1A2*CDC*CVF*BYF*BLF

GP-84-8YR-CAN GM12 EXTRA05

KERNDT SNEEZY DERRY DREW PB

HOUSAF207658039 B&W B:07 Mar 2002

VG-88-5YR-USA

GILLETTE WINDBROOK PB

HOCANM7816429 B&W *A2A2*CDC*CVF*BYF*BLF*H

EX-97-6YR-CAN EXTRA10

IDEE GOLDWYN LUCIA PB

HOCANF9930655 B&W ET B:13 Dec 2009

EX-92-5YR-CAN 4*(0/21)

03-05 305 13451 551 4.1 425 3.2

365 15563 645 4.1 504 3.2

BCA 293 326 289

4 LACT: 65900 2788 4.2 2123 3.2 KG

Avg BCA: M248(19) F280(19) P242(10)

HM. GRAND ATLANTIC SUMMER 2013

2ND 4-YR ATLANTIC SPRING 2014

RES. INT.CHAMP ATLANTIC CHAMP. 2013

1ST SR.3-YR ATLANTIC CHAMP. 2013

Progeny Data: 2EX 3VG 0GP 1G 0F

7 DAUS ME AVG: 12544 543 4.3 415 3.3

AVG BCA: M237 F278 P251

VENTE JM VALLEY HOLSTEIN SALE

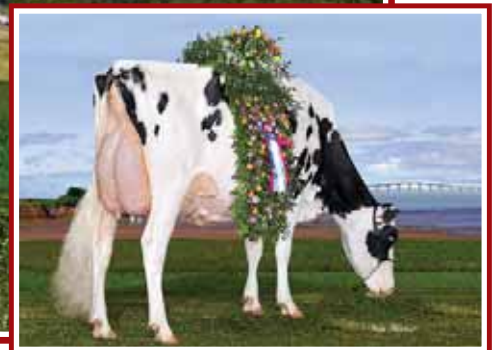

JM Valley Dempsey *Lyzara* VG-87 2Yr (MS:88)

All-Canadian & H.M.All-American 2018

1st Jr. 2-Yr-Old, Inter Champion & H.M. Gr. Champion Rimouski 2019
Mère | Dam

Idee Windbrook *Lynzi* EX-95 2E

All-Canadian 2019 | Supreme Champion *Royal* 2019

Grand Champion National Holstein Show 2019

Finalist Cow of the Year 2020

2^e mère | 2nd Dam

15

JM VALLEY DENVER LILY

HOCANF120317065 B&W ET B:26 Mar 2020
CAN-GPA Apr*21 83%Rel GPA LPI 2454/79%
KG M 420/56% F-6/23% %F-0.20 PRO\$
MR 102 P 7/40% %P-0.05 234
CAN-GPA Apr*21 80%Rel CONF 8/94%
MS 6 F&L 3 DS 7 RP 9

Bred | Saillie 3 juillet 2021 x Sidekick

Junior Yearling | 1 an Jr pour 2021

BRENLAND DENVER PB

HOCANM12074893 B&W *A1A2*CDF*CVF*RDF*BYF*
CAN-GEV Apr*21 96%Rel GLPI 2764/92%
KG M 997/65% F 46/62% %F 0.07 PRO\$
MR 104 P 29/44% %P-0.03 1304
CAN-GEV Apr*21 94%Rel CONF 7/91%
MS 6 F&L 1 DS 3 RP 7

Progeny Data: 553 Daus: 87.00% GP+
0EX 117VG 369GP 62G 5F
496 DAUS ME AVG: 12677 506 4.0 405 3.2
AVG BCA: M240 F259 P245

JM VALLEY DEMPSEY LYZARA PB

HOCANF110683183 B&W B:02 Jun 2017
VG-87-2YR-CAN
MS:88 (FA:8 RAH:9 RAW:8) F&L:89 DS:84 RP:88
CAN-GEV Apr*21 85%Rel GLPI 2445/83%
KG M-879/4% F-18/13% %F 0.14 PRO\$
MR 104 P-22/5% %P 0.07 -2.2
CAN-GEV Apr*21 84%Rel CONF 9/96%
MS 6 F&L 6 DS 6 RP 8

01-09	305	9805	372	3.8	326	3.3
	365	11433	444	3.9	387	3.4
	BCA	266	272		276	
03-03	P283	11150	418	3.8	360	3.2
	PBCA	243	243		242	
2	LACT:	23335	897	3.8	779	3.3
	Avg BCA:	M255 F258 P259				

RES. ALL-QUEBEC SUM.CALF 2017
ALL-CANADIAN SUM.1-YR 2018
HM. GRAND RIMOUSKI 2019
3RD SUM.CALF ROYAL 2017
RES. INT.CHAMP RIMOUSKI 2019
RES. JR.CHAMP ROYAL 2018

4th-13th Maternal Dam

IDEE LOUIS LUISE EX-942E-CAN 19*
IDEE BELLWOOD LADONNA VG-87-4YR-CAN 2*
RAVENSWELL LYDIA EX-92-3YR-USA 19*
SPRING FARM MISS LYNN ET VG-85-3YR-CAN
SPRING FARM MISS CONNIE VG-88-3YR-CAN 2*
SPRING FARM MISS CITATION VG-87-4YR-CAN 3*
SPRING FARM MISS PATHFINDER EX-CAN 8*
SPRING FARM FOND PATHFINDER VG-CAN 5*
EVEERMOT PATHFINDER ORMSBY VG-CAN 3*
EVEERMOT PABST ORMSBY VG-CAN 3*

BRENLAND DOORMAN DESIRABLE PB

HOCANF9913324 B&W ET B:24 Mar 2014
EX-90-5YR-CAN 3*(0/15)
02-01 305 10968 492 4.5 352 3.2
365 12828 593 4.6 420 3.3
BCA 285 344 286
3 LACT: 59061 2955 5.0 2036 3.4 KG

LIRR DREW DEMPSEY PB

HOUSAM61083609 B&W *POF*A1A1*CDC*CVF*RDF*
EX-93-11YR-USA EXTRA*11
CAN-GEV Apr*21 99%Rel GLPI 2715/99%
KG M-577 F 5 %F 0.24 P 6 %P 0.21
CAN-GEV Apr*21 99%Rel CONF 10

IDEE WINDBROOK LYNZI PB

HOCANF11794525 B&W ET B:05 Mar 2014
EX-95-2E-CAN
03-02 305 11849 505 4.3 398 3.4
322 12220 525 4.3 413 3.4
BCA 267 306 278
04-03 305 12542 540 4.3 411 3.3
BCA 264 305 269
4 LACT: 60785 2769 4.6 2086 3.4 KG
Avg BCA: M254(-18) F 301(11) P262(-18)
Can. Champs Contest MATURE COW 2020
ALL-CANADIAN 5-YR & GRAND ROYAL 2019
HM. GRAND ROYAL 2017
GRAND QUEBEC SPRING 2016
HM. GRAND QUEBEC SPRING 2019
Progeny Data: 0EX 8VG 0GP 0G 0F
8 DAUS ME AVG: 12809 545 4.3 437 3.4
AVG BCA: M242 F279 P264

Consigned By:

JM VALLEY HOLSTEIN
Tel: 418-629-3042
RICHARD W. & SHANNON ALLYN
Tel: 860-824-1297 Fax: 860-824-1297
FRANK A. & DIANE BORBA
Tel: 209-531-0202
STEPHANE GENDREAU Tel: 418-724-7798

DE-SU BKM MCCUTCHEM 1174-ET PB

HOUSAM69990138 B&W *POF*A1A2*CDF*CVF*RDF*
EX-93-4YR-USA ST*15

MS CHASSITY OBS CLAIRE-ET PB

HOUSAF141008075 B&W ET B:18 Dec 2010
VG-87-2YR-CAN 24*(0/121)

VAL-BISSON DOORMAN PB

HOCANM107281711 B&W *POF*A2A2*CDF*CVF*RDF*
EX-90-5YR-CAN ST*16

CO-VISTA ATWOOD DESIRE-ET PB

HOUSAF69058395 B&W ET B:26 Mar 2010
EX-90-7YR-CAN 16*(0/80)

BRAEDALE GOLDWYN PB

HOCANM10705608 B&W *A1A2*CDC*CVF*BYF*BLF*
GP-84-8YR-CAN GM*12 EXTRA*05

KERNDT SNEEZY DERRY DREW PB

HOUSAF207658039 B&W B:07 Mar 2002
VG-88-5YR-USA

GILLETTE WINDBROOK PB

HOCANM7816429 B&W *A2A2*CDC*CVF*BYF*BLF*D
EX-97-6YR-CAN EXTRA*10

IDEE GOLDWYN LUCIA PB

HOCANF9930655 B&W ET B:13 Dec 2009
EX-92-5YR-CAN 4*(0/21)
03-05 305 13451 551 4.1 425 3.2
365 15563 645 4.1 504 3.2
BCA 293 326 289
4 LACT: 65900 2788 4.2 2123 3.2 KG
Avg BCA: M248(19) F280(19) P242(10)
HM. GRAND ATLANTIC SUMMER 2013
2ND 4-YR ATLANTIC SPRING 2014
RES. INT.CHAMP ATLANTIC CHAMP. 2013
1ST SR.3-YR ATLANTIC CHAMP. 2013
Progeny Data: 2EX 3VG 0GP 1G 0F
7 DAUS ME AVG: 12544 543 4.3 415 3.3
AVG BCA: M237 F278 P251

VENTE JM VALLEY HOLSTEIN SALE



JM Valley Chief Lyza
En vente | She Sells



JM Valley Dempsey Lyzara
VG-87 2Yr (MS:88)

All-Canadian & H.M. All-American 2018
1st Jr. 2-Yr-Old, Inter Champion &
H.M. Gr. Champion Rimouski 2019
Mère | Dam

16

JM VALLEY CHIEF LYZA

HOCANF120317108 B&W B:02 Sep 2020
CAN-GPA Apr*21 84%Rel GPA LPI 2785/80\$
KG M-128/27% F-1/29% %F 0.06 PRO\$
MR 105 P 0/28% %P 0.04 794
CAN-GPA Apr*21 81%Rel CONF 12/99%
MS 9 F&L 8 DS 8 RP 10

Senior calf | Génisse Senior pour 2021

STANTONS CHIEF-ET PB

HO840M3129015989 B&W *A2A2*CDF*CVF*BYF*BL
CAN-GEV Apr*21 99%Rel GLPI 3126/95\$
KG M 956/63% F 18/28% %F 0.15 PRO\$
MR 106 P 34/52% %P 0.01 1742
CAN-GEV Apr*21 98%Rel CONF 12/99%
MS 10 F&L 8 DS 5 RP 8

Progeny Data: 1509 Daus: 88.00% GP+
OEX 425VG 909GP 173 G 2F
1435 DAUS ME AVG: 13011 512 3.9 425 3.3
AVG BCA: M246 F262 P257



JM VALLEY DEMPSEY LYZARA PB

HOCANF110683183 B&W B:02 Jun 2017
VG-87-2YR-CAN
MS:88 (FA:8 RAH:9 RAW:8) F&L:89 DS:84 RP:88
CAN-GEV Apr*21 85%Rel GLPI 2445/83\$
KG M-879/4% F-18/13% %F 0.14 PRO\$
MR 104 P-22/5% %P 0.07 -2.2
CAN-GEV Apr*21 84%Rel CONF 9/96%
MS 6 F&L 6 DS 6 RP 8
01-09 305 9805 372 3.8 326 3.3
365 11433 444 3.9 387 3.4
BCA 266 272 276
03-03 P283 11150 418 3.8 360 3.2
PBCA 243 243 242
2 LACT: 23335 897 3.8 779 3.3 KG
Avg BCA: M255 F258 P259
RES. ALL-QUEBEC SUM.CALF 2017
ALL-CANADIAN SUM.1-YR 2018
HM. GRAND RIMOUSKI 2019
3RD SUM.CALF ROYAL 2017
RES. INT.CHAMP RIMOUSKI 2019
RES. JR.CHAMP ROYAL 2018

4th-13th Maternal Dam
IDEE LOUIS LUISE EX-942E-CAN 19*
IDEE BELLWOOD LADONNA VG-87-4YR-CAN 2*
RAVENSWELL LYDIA EX-92-3YR-USA 19*
SPRING FARM MISS LYNN ET VG-85-3YR-CAN
SPRING FARM MISS CONNIE VG-88-3YR-CAN 2*
SPRING FARM MISS CITATION VG-87-4YR-CAN 3*
SPRING FARM MISS PATHFINDER EX-CAN 8*
SPRING FARM FOND PATHFINDER VG-CAN 5*
EVEERMOT PATHFINDER ORMSBY VG-CAN 3*
EVEERMOT PABST ORMSBY VG-CAN 3*

Consigned By:
JM VALLEY HOLSTEIN Tel: 418-629-3042
RICHARD W. & SHANNON ALLYN Tel: 860-824-1297
FRANK A. & DIANE BORBA Tel: 209-531-0202
STEPHANE GENDREAU Tel: 418-724-7798

LIRR DREW DEMPSEY PB

HOUSAM61083609 B&W *POF*A1A1*CDC*CVF*RDF*
EX-93-11YR-USA EXTRA*11
CAN-GEV Apr*21 99%Rel GLPI 2715/99%
KG M-577 F 5 %F 0.24 P 6 %P 0.21
CAN-GEV Apr*21 99%Rel CONF 10

IDEE WINDBROOK LYNZI PB

HOCANF11794525 B&W ET B:05 Mar 2014
EX-95-2E-CAN
03-02 305 11849 505 4.3 398 3.4
322 12220 525 4.3 413 3.4
BCA 267 306 278
04-03 305 12542 540 4.3 411 3.3
BCA 264 305 269
4 LACT: 60785 2769 4.6 2086 3.4 KG
Avg BCA: M254(-18) F 301(11) P262(-18)
Can. Champs Contest MATURE COW 2020
ALL-CANADIAN 5-YR & GRAND ROYAL 2019
HM. GRAND ROYAL 2017
GRAND QUEBEC SPRING 2016
HM. GRAND QUEBEC SPRING 2019
Progeny Data: OEX 8VG OGP 0G 0F
8 DAUS ME AVG: 12809 545 4.3 437 3.4
AVG BCA: M242 F279 P264

BRAEDALE GOLDWYN PB

HOCANM10705608 B&W *A1A2*CDC*CVF*BYF*BLF
GP-84-8YR-CAN GM*12 EXTRA*05
KERNDT SNEEZY DERRY DREW PB
HOUSAF207658039 B&W B:07 Mar 2002
VG-88-5YR-USA

GILLETTE WINDBROOK PB

HOCANM7816429 B&W *A2A2*CDC*CVF*BYF*BLF*
EX-97-6YR-CAN EXTRA*10

IDEE GOLDWYN LUCIA PB

HOCANF9930655 B&W ET B:13 Dec 2009
EX-92-5YR-CAN 4*(0/21)
03-05 305 13451 551 4.1 425 3.2
365 15563 645 4.1 504 3.2
BCA 293 326 289
4 LACT: 65900 2788 4.2 2123 3.2 KG
Avg BCA: M248(19) F280(19) P242(10)
HM. GRAND ATLANTIC SUMMER 2013
2ND 4-YR ATLANTIC SPRING 2014
RES. INT.CHAMP ATLANTIC CHAMP. 2013
1ST SR.3-YR ATLANTIC CHAMP. 2013
Progeny Data: 2EX 3VG OGP 1G 0F
7 DAUS ME AVG: 12544 543 4.3 415 3.3
AVG BCA: M237 F278 P251

VENTE JM VALLEY HOLSTEIN SALE



JM Valley High Octane Lyana
2-02 P. 10,711 kg 4.3% 3.5% (266-303-288)
En vente | She Sells

Idee Windbrook Lynzi EX-95 2E

All-Canadian 2019 | Supreme Champion *Royal* 2019
Grand Champion National Holstein Show 2019
Finalist Cow of the Year 2020
Mère | Dam

Consigned By:
JM VALLEY HOLSTEIN
Tel: 418-629-3042

17

JM VALLEY HIGH OCTANE LYANA

HOCANF111354984 B&W B:01 Jul 2018
VG-85-2YR-CAN
MS:85 (FA:7 RAH:8 RAW:8) F&L:83 DS:86 RP:88
CAN-GEV Apr*21 84%Rel GLPI 2582/81%
KG M 426/56% F 20/57% %F 0.06 PRO\$
MR 102 P 15/55% %P 0.02 618
CAN-GEV Apr*21 81%Rel CONF 9/96%
MS 4 F&L 8 DS 7 RP 11

02-02	P284	10711	457	4.3	371	3.5
	PBCA	266	303		288	
1	LACT:	10001	428	4.3	345	3.4
	Avg BCA:	M266	F303	P288		

Fresh | Vêlé 1^{er} sept. 2020
Due 1^{er} mars 2022 x Alleyoup ou Angus

STANTONS HIGH OCTANE PB

HOCANM11696704 B&W *A1A2*CVF*BYF*BLF*DPF*
EX-93-3YR-CAN ST*17
F&L:93 DS:93 RP:93
CAN-GEV Apr*21 99%Rel GLPI 2768/98%
KG M 1537/85% F 22/32% %F 0.30 PRO\$
MR 106 P 30/46% %P 0.16 1351
CAN-GEV Apr*21 99%Rel CONF 7/91%
MS 5 F&L 4 DS 2 RP 8
Progeny Data: 4916 Daus: 85.00% GP+
141EX 1472VG 2583GP 698G 22F
5003 DAUS ME AVG: 13142 504 3.8 413 3.1
AVG BCA: M248 F258 P250

DE-SU BKM MCCUTCHEN 1174-ET PB

HOUSAM69990138 B&W *POF*A1A2*CDF*CVF*RDF*
EX-93-4YR-USA ST*15
CAN-GEV Apr*21 99%Rel GLPI 2719/99%
KG M 399 F 40 %F 0.21 P 21 %P 0.06
CAN-GEV Apr*21 99%Rel CONF 4
MS CHASSITY OBS CLAIRE-ET PB
HOUSAF141008075 B&W ET B:18 Dec 2010
VG-87-2YR-CAN 24*(0/121)
01-10 305 16924 630 3.7 486 2.9
365 19752 737 3.7 573 2.9
BCA 437 438 392
1 LACT: 24536 922 3.8 731 3.0

4th-13th Maternal Dam
IDEE BELLWOOD LADONNA VG-87-4YR-CAN 2*
RAVENSWELL LYDIA EX-92-3YR-USA 19*
SPRING FARM MISS LYNN ET VG-85-3YR-CAN
SPRING FARM MISS CONNIE VG-88-3YR-CAN 2*
SPRING FARM MISS LYNN ET VG-85-3YR-CAN
SPRING FARM MISS CONNIE VG-88-3YR-CAN 2*
SPRING FARM MISS CITATION VG-87-4YR-CAN 3*
SPRING FARM MISS PATHFINDER EX-CAN 8*
SPRING FARM FOND PATHFINDER VG-CAN 5*
EVERMOT PATHFINDER ORMSBY VG-CAN 3*
EVERMOT PABST ORMSBY VG-CAN 3*

IDEE WINDBROOK LYNZI PB

HOCANF11794525 B&W ET B:05 Mar 2014
EX-95-2E-CAN
MS:95 (FA:9 RAH:9 RAW:8) F&L:94 DS:96 RP:94
CAN-GEV Apr*21 84%Rel GLPI 2365/81%
KG M-912/4% F 21/58% %F 0.52 PRO\$
MR 96 P-16/9% %P 0.13 -195
CAN-GEV Apr*21 82%Rel CONF 8/94%
MS 4 F&L 5 DS 9 RP 10
03-02 305 11849 505 4.3 398 3.4
322 12220 525 4.3 413 3.4
BCA 267 306 278
04-03 305 12542 540 4.3 411 3.3
BCA 264 305 269
4 LACT: 60785 2769 4.6 2086 3.4
Avg BCA: M254(-18) F 301(11) P262(-18)
Can. Champs Contest MATURE COW 2020
ALL-CANADIAN 5-YR & GRAND ROYAL 2019
HM. GRAND ROYAL 2017
GRAND QUEBEC SPRING 2016
HM. GRAND QUEBEC SPRING 2019
Progeny Data: 0EX 8VG 0GP 0G 0F
8 DAUS ME AVG: 12809 545 4.3 437 3.4
AVG BCA: M242 F279 P264

GILLETTE WINDBROOK PB

HOCANM7816429 B&W *A2A2*CDC*CVF*BYF*BLF*
EX-97-6YR-CAN EXTRA*10
CAN-GEV Apr*21 99%Rel GLPI 2438/99%
KG M 17 F 24 %F 0.21 P 9 %P 0.07
CAN-GEV Apr*21 99%Rel CONF 6
IDEE GOLDWYN LUCIA PB
HOCANF9930655 B&W ET B:13 Dec 2009
EX-92-5YR-CAN 4*(0/21)
02-02 305 10459 463 4.4 349 3.3
BCA 259 311 273
03-05 305 13451 551 4.1 425 3.2
365 15563 645 4.1 504 3.2
BCA 293 326 289
4 LACT: 65900 2788 4.2 2123 3.2
Avg BCA: M248(19) F280(19) P242(10)
1 Superior Lactations
HM. GRAND ATLANTIC SUMMER 2013
2ND 4-YR ATLANTIC SPRING 2014
RES. INT.CHAMP & 1ST SR.3-YR ATLANTIC CHAMP. 2013
Progeny Data: 2EX 3VG 0GP 1G 0F
7 DAUS ME AVG: 12544 543 4.3 415 3.3
AVG BCA: M237 F278 P251

GILLETTE BRILEA F B PB
HOCANM8209524 B&W *A2A2*CVF*BYF*BLF ET
EX-94-8YR-CAN EXTRA*05
GILLETTE BLITZ 2ND WIND PB
HOCANF7352248 B&W ET B:03 Jul 2002
VG-88-3YR-CAN 74*(5/365)

BRAEDALE GOLDWYN PB
HOCANM10705608 B&W *A1A2*CDC*CVF*BYF*BLF
GP-84-8YR-CAN GM*12 EXTRA*05

IDEE LOUIS LUISE PB
HOCANF8531257 B&W ET B:10 Apr 2002
EX-94-2E-CAN 19*(0/98)
03-04 305 12601 504 4.0 437 3.5
365 14771 590 4.0 513 3.5
BCA 282 300 299
5 LACT: 73663 2999 4.1 2584 3.5
Avg BCA: M246(39) F263(42) P266(54)
ALL-ATLANTIC & NOM. ALL-CANADIAN 4-YR 2006
RES. GRAND ATLANTIC SPRING 2006
1ST 5-YR ATLANTIC SUMMER 2007
2ND 5-YR ATLANTIC CHAMP. 2007
1ST 4-YR ATLANTIC CHAMP. 2006
Progeny Data: 11EX 20VG 5GP 1G 0F
36 DAUS ME AVG: 12227 513 4.2 399 3.3
AVG BCA: M231 F263 P241

VENTE JM VALLEY HOLSTEIN SALE

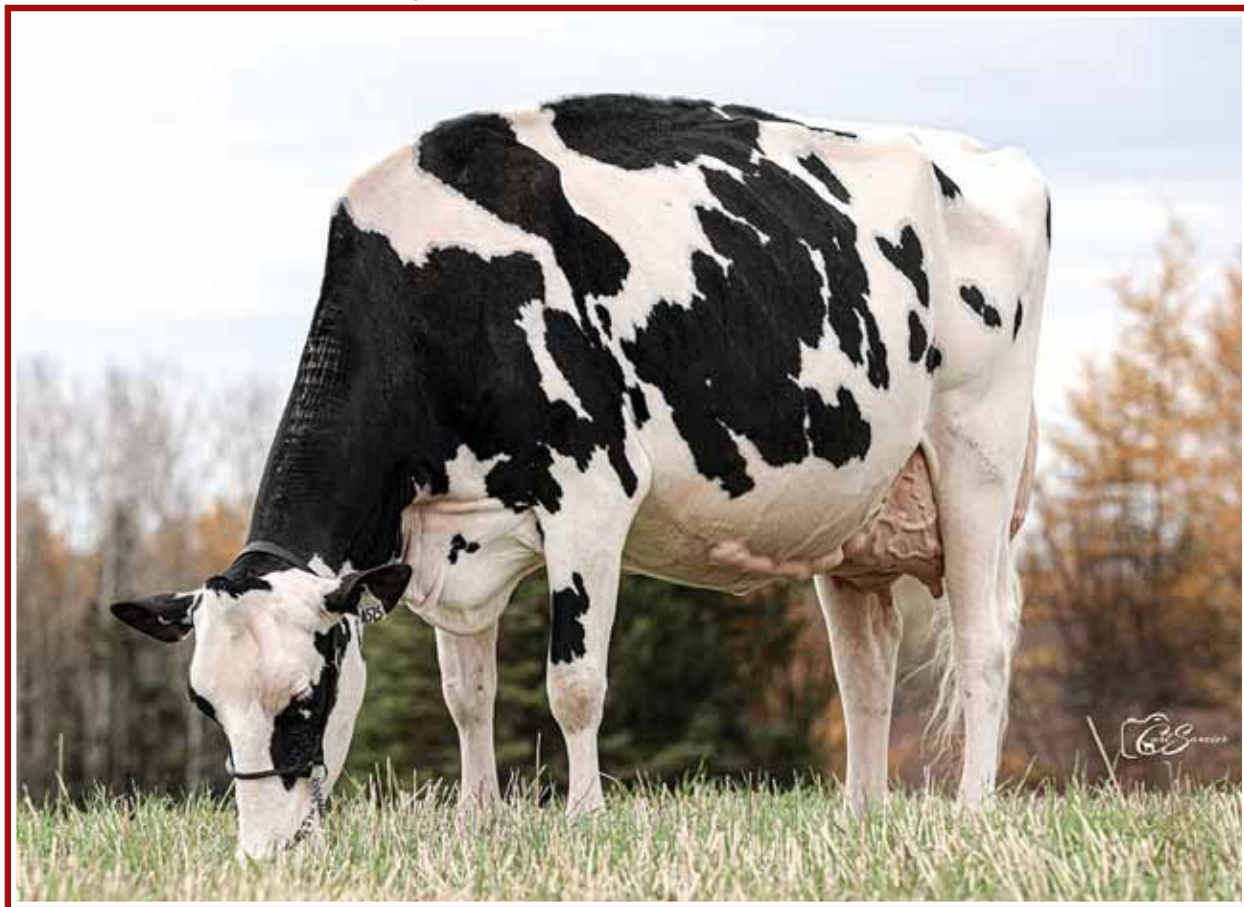

Idee Windbrook Lynzi EX-95 2E

All-Canadian 2019 | Supreme Champion *Royal* 2019

Grand Champion National Holstein Show 2019 • Finalist Cow of the Year 2020

2^e mère | 2nd Dam

18

JM VALLEY CRUSHTIME LYA

HOCANF120317069 B&W ET B:09 Apr 2020
 CAN-GPA Apr*21 79%Rel GPA LPI 2711/75%
 KG M 889/79% F 3/34% %F-0.27 PRO\$
 MR 102 P 35/85% %P 0.04 931
 CAN-GPA Apr*21 76%Rel CONF 11/99%
 MS 9 F&L 9 DS 6 RP 6

COL DG CRUSHTIME-ET PB

HODEUM539782028 B&W *A1A2*CDF*CVF*BYF*BLF
 CAN-GPA Apr*21 81%Rel GPA LPI 2752/78%
 KG M 368/35% F-15/4% %F-0.27 PRO\$
 MR 102 P 20/30% %P 0.06 747
 CAN-GPA Apr*21 78%Rel CONF 12/99%
 MS 11 F&L 9 DS 7 RP 3

Progeny Data: 21 Daus: 95.00% GP+

0EX 8VG 12GP 1G 0F



JM VALLEY HIGH OCTANE LYANA PB

HOCANF111354984 B&W B:01 Jul 2018
 VG-85-2YR-CAN
 MS:85 (FA:7 RAH:8 RAW:8) F&L:83 DS:86 RP:88
 CAN-GEV Apr*21 84%Rel GLPI 2582/81%
 KG M 426/56% F 20/57% %F 0.06 PRO\$
 MR 102 P 15/55% %P 0.02 618
 CAN-GEV Apr*21 81%Rel CONF 9/96%
 MS 4 F&L 8 DS 7 RP 11
 02-02 P284 10711 457 4.3 371 3.5
 PBCA 266 303 288
 1 LACT: 10001 428 4.3 345 3.4 KG
 Avg BCA: M266 F303 P288

4th-13th Maternal Dam

IDEA LOUIS LUISE EX-942E-CAN 19*
 IDEE BELLWOOD LADONNA VG-87-4YR-CAN 2*
 RAVENSWELL LYDIA EX-92-3YR-USA 19*
 SPRING FARM MISS LYNN ET VG-85-3YR-CAN
 SPRING FARM MISS LYNN ET VG-85-3YR-CAN
 SPRING FARM MISS CONNIE VG-88-3YR-CAN 2*
 SPRING FARM MISS CITATION VG-87-4YR-CAN 3*
 SPRING FARM MISS PATHFINDER EX-CAN 8*
 SPRING FARM FOND PATHFINDER VG-CAN 5*
 EVEERMOT PATHFINDER ORMSBY VG-CAN 3*
 EVEERMOT PABST ORMSBY VG-CAN 3*

Consigned By:

JM VALLEY HOLSTEIN
 Tel: 418-629-3042

Bred | Saillie 13 juin 2021 x Fuel

Junior Yearling | 1 an Junior pour 2021

STANTONS HIGH OCTANE PB

HOCANM11696704 B&W *A1A2*CVF*BYF*BLF*DPF*
 EX-93-3YR-CAN ST*17
 CAN-GEV Apr*21 99%Rel GLPI 2768/98%
 KG M 1537 F 22 %F-0.30 P 30 %P-0.16
 CAN-GEV Apr*21 99%Rel CONF 7

IDEE WINDBROOK LYNZI PB

HOCANF11794525 B&W ET B:05 Mar 2014
 EX-95-2E-CAN
 03-02 305 11849 505 4.3 398 3.4
 322 12220 525 4.3 413 3.4
 BCA 267 306 278
 04-03 305 12542 540 4.3 411 3.3
 BCA 264 305 269
 4 LACT: 60785 2769 4.6 2086 3.4 KG
 Avg BCA: M254(-18) F 301(11) P262(-18)

Can. Champs Contest MATURE COW 2020

ALL-CANADIAN 5-YR 2019

GRAND ROYAL 2019

HM. GRAND ROYAL 2017

GRAND QUEBEC SPRING 2016

HM. GRAND QUEBEC SPRING 2019

Progeny Data: 0EX 8VG 0GP 0G 0F

8 DAUS ME AVG: 12809 545 4.3 437 3.4

AVG BCA: M242 F279 P264

DE-SU BKM MCCUTCHEN 1174-ET PB

HOUSAM69990138 B&W *POF*A1A2*CDF*CVF*RDF*
 EX-93-4YR-USA ST*15

MS CHASSITY OBS CLAIRE-ET PB

HOUSAF141008075 B&W ET B:18 Dec 2010
 VG-87-2YR-CAN 24*(0/121)

GILLETTE WINDBROOK PB

HOCANM7816429 B&W *A2A2*CDC*CVF*BYF*BLF*H
 EX-97-6YR-CAN EXTRA*10

IDEE GOLDWYN LUCIA PB

HOCANF9930655 B&W ET B:13 Dec 2009
 EX-92-5YR-CAN 4*(0/21)

03-05 305 13451 551 4.1 425 3.2
 365 15563 645 4.1 504 3.2
 BCA 293 326 289

4 LACT: 65900 2788 4.2 2123 3.2 KG

Avg BCA: M248(19) F280(19) P242(10)

HM. GRAND ATLANTIC SUMMER 2013

2ND 4-YR ATLANTIC SPRING 2014

RES. INT.CHAMP ATLANTIC CHAMP. 2013

1ST SR.3-YR ATLANTIC CHAMP. 2013

Progeny Data: 2EX 3VG 0GP 1G 0F

7 DAUS ME AVG: 12544 543 4.3 415 3.3

AVG BCA: M237 F278 P251

VENTE JM VALLEY HOLSTEIN SALE



Idee Windbrook *Lynzi* EX-95 2E

All-Canadian 2019 | Supreme Champion *Royal* 2019

Grand Champion National Holstein Show 2019 • Finalist Cow of the Year 2020

2^e mère | 2nd Dam

JM Valley S Stella *Lynzi* VG-86 2Yr

2-03 365 12,534 kg 4.5% 3.7% (255-304-290)

1st Inter. Calf Matapédia 2018

Mère | Dam



19

JM VALLEY LAMBDA LOUP

HOCANF120663829 B&W ET B:07 Mar 2021
*RDF*BLF*DPF

CAN-GPA Apr*21 81%Rel GPA LPI 3164/77%
KG M 197/44% F 49/87% %F 0.37 PRO\$
MR 102 P 22/67% %P 0.13 1884
CAN-GPA Apr*21 78%Rel CONF 13/99%
MS 10 F&L 11 DS 6 RP 8

Junior Calf | Génisse Junior pour 2021

FARNEAR DELTA-LAMBDA-ET PB

HO840M3125993715 B&W *POF*A1A2*CDF*CVF*BY

CAN-GEV Apr*21 98%Rel GLPI 3600/93%
KG M 1460/83% F 74/88% %F 0.15 PRO\$
MR 106 P 61/88% %P 0.10 3105
CAN-GEV Apr*21 96%Rel CONF 15/99%
MS 11 F&L 14 DS 8 RP 7

Progeny Data: 842 Daus: 87.00% GP+
0EX 217VG 519GP 106G 0F
800 DAUS ME AVG: 13539 549 4.1 445 3.3
AVG BCA: M256 F281 P269



JM VALLEY S STELLA LYNZI PB

HOCANF110683215 B&W ET B:04 Dec 2017
VG-86-2YR-CAN

MS:87 (FA:9 RAH:7 RAW:7) F&L:86 DS:85 RP:87
CAN-GEV Apr*21 83%Rel GLPI 2552/80%
KG M-1144/2% F 1/31% %F 0.41 PRO\$
MR 99 P-18/8% %P 0.18 229

CAN-GEV Apr*21 81%Rel CONF 9/96%
MS 6 F&L 6 DS 6 RP 7
02-03 305 10345 456 4.4 374 3.6
365 12534 563 4.5 461 3.7
BCA 255 304 290
1 LACT: 13879 648 4.7 516 3.7 KG
Avg BCA: M255(6) F304(35) P290(31)
1ST INT.CALF MATAPEDIA 2018

4th-13th Maternal Dam

IDEE LOUIS LUISE EX-942E-CAN 19*
IDEE BELLWOOD LADONNA VG-87-4YR-CAN 2*
RAVENSWELL LYDIA EX-92-3YR-USA 19*
SPRING FARM MISS LYNN ET VG-85-3YR-CAN
SPRING FARM MISS LYNN ET VG-85-3YR-CAN
SPRING FARM MISS CONNIE VG-88-3YR-CAN 2*
SPRING FARM MISS CITATION VG-87-4YR-CAN 3*
SPRING FARM MISS PATHFINDER EX-CAN 8*
SPRING FARM FOND PATHFINDER VG-CAN 5*
EVERMOT PATHFINDER ORMSBY VG-CAN 3*
EVERMOT PABST ORMSBY VG-CAN 3*

Consigned By:
JM VALLEY HOLSTEIN
Tel: 418-629-3042
STEPHANE GENDREAU
Tel: 418-724-7798

WALNUTLAWN SOLOMON PB

HOCANM11775998 B&W *POF*A2A2*CVF*RDF*BYF*

CAN-GEV Apr*21 99%Rel GLPI 2546/98%
KG M-881 F-15 %F 0.16 P-16 %P 0.11
CAN-GEV Apr*21 99%Rel CONF 9

IDEE WINDBROOK LYNZI PB

HOCANF11794525 B&W ET B:05 Mar 2014
EX-95-2E-CAN

03-02 305 11849 505 4.3 398 3.4
322 12220 525 4.3 413 3.4
BCA 267 306 278

04-03 305 12542 540 4.3 411 3.3
BCA 264 305 269

4 LACT: 60785 2769 4.6 2086 3.4 KG
Avg BCA: M254(-18) F 301(11) P262(-18)

Can. Champs Contest MATURE COW 2020
ALL-CANADIAN 5-YR 2019
GRAND ROYAL 2019
HM. GRAND ROYAL 2017
GRAND QUEBEC SPRING 2016
HM. GRAND QUEBEC SPRING 2019
Progeny Data: OEX 8VG OGP 0G 0F
8 DAUS ME AVG: 12809 545 4.3 437 3.4
AVG BCA: M242 F279 P264

20

JM VALLEY LAMBDA LELIANE

HOCANF120663828 B&W ET B : 05 Mar 2021

CAN-GPA Apr*21 81%Rel GPA LPI 2768/77%
KG M-435/15% F 19/55% %F 0.34 PRO\$
MR 101 P 9/43% %P 0.21 892
CAN-GPA Apr*21 78%Rel CONF 11/99%
MS 8 F&L 8 DS 8 RP 6

Junior Calf | Génisse Junior pour 2021

VAL-BISSON DOORMAN PB

HOCANM107281711 B&W *POF*A2A2*CDF*CVF*RDF
EX-90-5YR-CAN ST*16

MISTY SPRINGS LAVANGUARD SUE PB
HOCANF9979603 B&W *BYF ET B:16 Aug 2009
VG-89-4YR-CAN 13*(0/65)

GILLETTE WINDBROOK PB
HOCANM7816429 B&W *A2A2*CDC*CVF*BYF*BLF*D
EX-97-6YR-CAN EXTRA*10

IDEE GOLDWYN LUCIA PB

HOCANF9930655 B&W ET B:13 Dec 2009
EX-92-5YR-CAN 4*(0/21)

03-05 305 13451 551 4.1 425 3.2
365 15563 645 4.1 504 3.2
BCA 293 326 289

4 LACT: 65900 2788 4.2 2123 3.2 KG
Avg BCA: M248(19) F280(19) P242(10)

HM. GRAND ATLANTIC SUMMER 2013
2ND 4-YR ATLANTIC SPRING 2014
RES. INT.CHAMP ATLANTIC CHAMP. 2013
1ST SR.3-YR ATLANTIC CHAMP. 2013
Progeny Data: 2EX 3VG 0GP 1G 0F
7 DAUS ME AVG: 12544 543 4.3 415 3.3
AVG BCA: M237 F278 P251

VENTE JM VALLEY HOLSTEIN SALE



JM Valley Sidekick *Lady* VG-87 2Yr

1st Inter. Calf & Res. Junior Champion Matapédia 2019

Worldwide Embryo Interests!

Soeur mat. de la mère | Mat. Sister to the Dam

21

22

JM VALLEY DELTA LOU-ANN

HOCANF120404642 B&W ET B:04 Dec 2020
 *RDF*BLF*DPF
 CAN-GPA Apr*21 81%Rel GPA LPI 2817/77%
 KG M 60/36% F 20/57% %F 0.17 PRO\$
 MR 100 P 10/45% %P 0.07 1233
 CAN-GPA Apr*21 78%Rel CONF 7/89%
 MS 6 F&L 7 DS 3 RP 4

Intermediate Calf | Génisse Inter. pour 2021

MR MOGUL DELTA 1427-ET PB

HOUSAM72128216 B&W *A1A2*CDF*CVF*RDF*BYF*
 CAN-GEV Apr*21 99%Rel GLPI 3018/96%
 KG M 1004/65% F 62/80% %F 0.20 PRO\$
 MR 101 P 35/54% %P 0.01 2031
 CAN-GEV Apr*21 98%Rel CONF 6/86%
 MS 5 F&L 7 DS 2 RP 0

Progeny Data: 1105 Daus: 80.00% GP+
 11EX 155VG 729GP 207G 3F
 1190 DAUS ME AVG: 13281 539 4.1 427 3.2
 AVG BCA: M251 F276 P258



JM VALLEY S STELLA LYNZI PB

HOCANF110683215 B&W ET B:04 Dec 2017
 VG-86-2YR-CAN
 MS:87 (FA:9 RAH:7 RAW:7) F&L:86 DS:85 RP:87
 CAN-GEV Apr*21 83%Rel GLPI 2552/80%
 KG M-1144/2% F 1/31% %F 0.41 PRO\$
 MR 99 P-18/8% %P 0.18 229
 CAN-GEV Apr*21 81%Rel CONF 9/96%
 MS 6 F&L 6 DS 6 RP 7
 02-03 305 10345 456 4.4 374 3.6
 365 12534 563 4.5 461 3.7
 BCA 255 304 290
 1 LACT: 13879 648 4.7 516 3.7 KG
 Avg BCA: M255(6) F304(35) P290(31)
 1ST INT.CALF MATAPEDIA 2018

4th-13th Maternal Dam
 IDEE LOUIS LUISE EX-942E-CAN 19*
 IDEE BELLWOOD LADONNA VG-87-4YR-CAN 2*
 RAVENSWELL LYDIA EX-92-3YR-USA 19*
 SPRING FARM MISS LYNN ET VG-85-3YR-CAN
 SPRING FARM MISS LYNN ET VG-85-3YR-CAN
 SPRING FARM MISS CONNIE VG-88-3YR-CAN 2*
 SPRING FARM MISS CITATION VG-87-4YR-CAN 3*
 SPRING FARM MISS PATHFINDER EX-CAN 8*
 SPRING FARM FOND PATHFINDER VG-CAN 5*
 EVEERMOT PATHFINDER ORMSBY VG-CAN 3*
 EVEERMOT PABST ORMSBY VG-CAN 3*

Consigned By:
 JM VALLEY HOLSTEIN Tel: 418-629-3042
 STEPHANE GENDREAU Tel: 418-724-7798

Idee Windbrook *Lynzi* EX-95 2E

All-Canadian 2019

Supreme Champion *Royal* 2019

Grand Champ. National Holstein Show 2019

Finalist Cow of the Year 2020

2^e mère | 2nd Dam

IDEE WINDBROOK LYNZI PB

HOCANF11794525 B&W ET B:05 Mar 2014
 EX-95-2E-CAN
 03-02 305 11849 505 4.3 398 3.4
 322 12220 525 4.3 413 3.4
 BCA 267 306 278
 04-03 305 12542 540 4.3 411 3.3
 BCA 264 305 269
 4 LACT: 60785 2769 4.6 2086 3.4 KG
 Avg BCA: M254(-18) F 301(11) P262(-18)
 Can. Champs Contest MATURE COW 2020
 ALL-CANADIAN 5-YR 2019
 GRAND ROYAL 2019
 HM. GRAND ROYAL 2017
 GRAND QUEBEC SPRING 2016
 HM. GRAND QUEBEC SPRING 2019
 Progeny Data: 0EX 8VG 0GP 0G 0F
 8 DAUS ME AVG: 12809 545 4.3 437 3.4
 AVG BCA: M242 F279 P264

JM VALLEY DELTA LAVANDE

HOCANF120201943 B&W ET B : 05 Dec 2019
 CAN-GPA Apr*21 82%Rel GPA LPI 2833/78%
 KG M 118/39% F 21/58% %F 0.15 PRO\$
 MR 100 P 13/51% %P 0.07 1185
 CAN-GPA Apr*21 79%Rel CONF 8/94%
 MS 6 F&L 7 DS 4 RP 3

Intermediate Yearling | 1 Inter pour 2021

Due 2 oct. 2021 x Crushtime



GILLETTE WINDBROOK PB

HOCANM7816429 B&W *A2A2*CDC*CVF*BYF*BLF*D
 EX-97-6YR-CAN EXTRA*10
IDEE GOLDWYN LUCIA PB
 HOCANF9930655 B&W ET B:13 Dec 2009
 EX-92-5YR-CAN 4*(0/21)
 03-05 305 13451 551 4.1 425 3.2
 365 15563 645 4.1 504 3.2
 BCA 293 326 289
 4 LACT: 65900 2788 4.2 2123 3.2 KG
 Avg BCA: M248(19) F280(19) P242(10)
 HM. GRAND ATLANTIC SUMMER 2013
 2ND 4-YR ATLANTIC SPRING 2014
 RES. INT.CHAMP ATLANTIC CHAMP. 2013
 1ST SR.3-YR ATLANTIC CHAMP. 2013
 Progeny Data: 2EX 3VG 0CP 1G 0F
 7 DAUS ME AVG: 12544 543 4.3 415 3.3
 AVG BCA: M237 F278 P251

VENTE JM VALLEY HOLSTEIN SALE

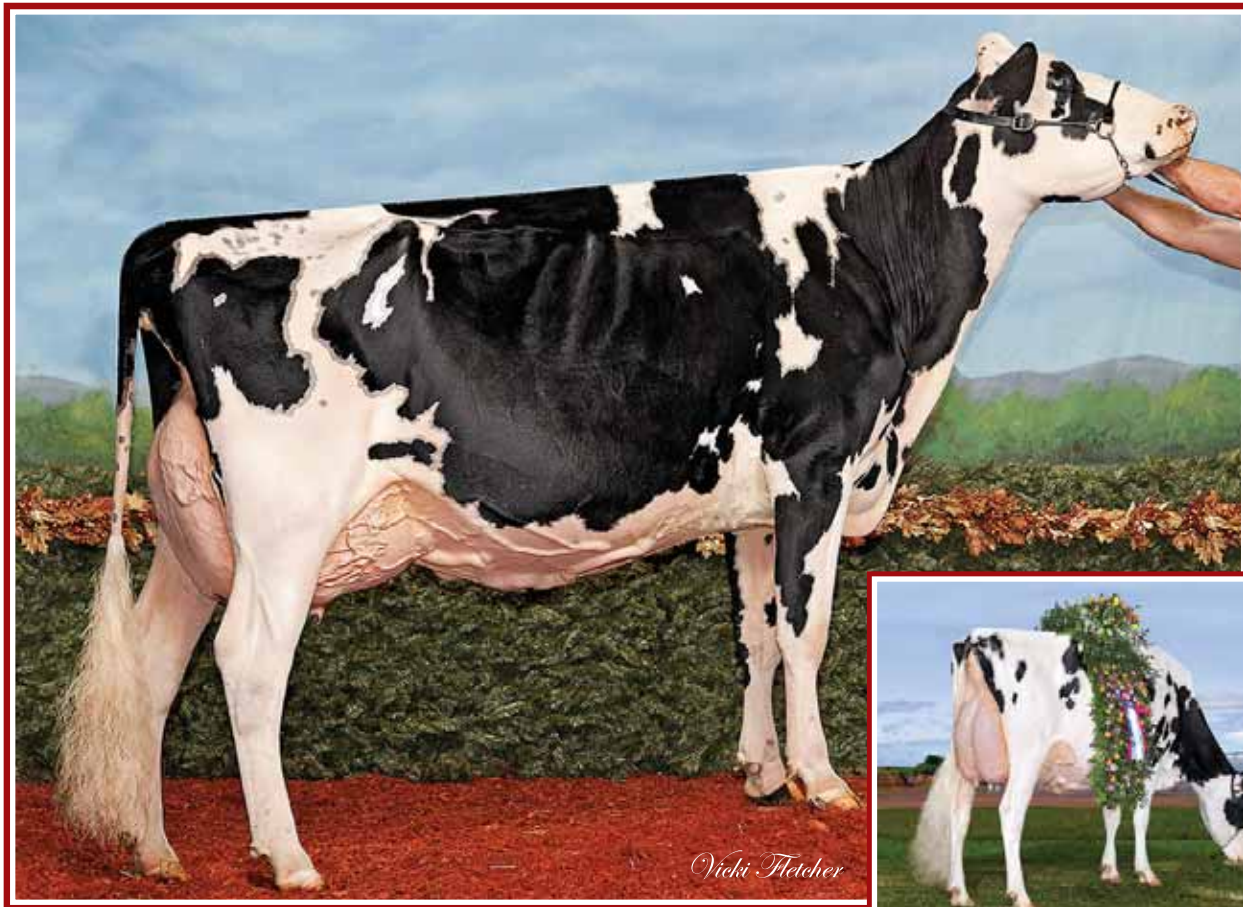

Vicki Fletcher

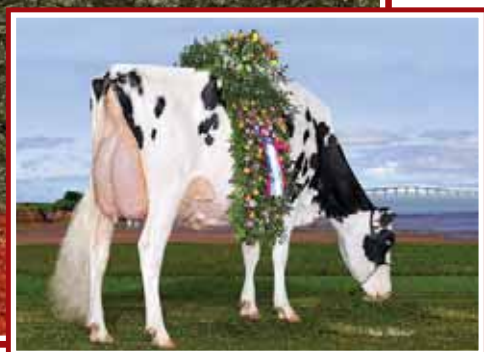

Idee Goldwyn Lucia EX-92 4*

1st Sr. 3-Yr-Old, Int. Champion & H.M. Grand Champion
Atl. Champ. Show 2013
Mère | Dam

Idee Windbrook Lynzi EX-95 2E

All-Canadian 2019 | Supreme Champion *Royal* 2019
Grand Champion National Holstein Show 2019
Finalist Cow of the Year 2020
Soeur propre | Full Sister

23

IDEE WINDBROOK LINDSEY

HOCANF14083484 B&W ET B:27 Mar 2021
CAN-PA Apr*21 46%Rel PA LPI 2310/45%
KG M-322/19% F 7/39% %F 0.17 PRO\$
MR 97 P-5/20% %P 0.06 -206
CAN-PA Apr*21 45%Rel CONF 5/76%
MS 1 F&L 5 DS 9 RP 5

Soeur propre de Lynzi |
Full Sister to Lynzi
Junior Calf | Génisse Junior pour 2021

Consigned By:
IDEE HOLSTEINS
Tel: 902-963-2185

GILLETTE WINDBROOK PB

HOCANM7816429 B&W *A2A2*CDC*CVF*BYF*BLF*D
EX-97-6YR-CAN EXTRA*10
F&L:96 DS:97 RP:97
CAN-GEV Apr*21 99%Rel GLPI 2438/99%
KG M 17/20% F 24/35% %F 0.21 PRO\$
MR 96 P 9/17% %P 0.07 140
CAN-GEV Apr*21 99%Rel CONF 6/86%
MS 0 F&L 7 DS 10 RP 4
Progeny Data: 19679 Daus: 85.00% GP+
1894EX 6687VG 8189GP 2819 G 90F
21065 DAUS ME AVG: 12034 482 4.0 386 3.2
AVG BCA: M227 F247 P233

4th-11th Maternal Dam
RAVENSWELL LYDIA EX-92-3YR-USA 19*
SPRING FARM MISS LYNN ET VG-85-3YR-CAN
SPRING FARM MISS CONNIE VG-88-3YR-CAN 2*
SPRING FARM MISS CITATION VG-87-4YR-CAN 3*
SPRING FARM MISS PATHFINDER EX-CAN 8*
SPRING FARM FOND PATHFINDER VG-CAN 5*
EVEERMOT PATHFINDER ORMSBY VG-CAN 3*
EVEERMOT PABST ORMSBY VG-CAN 3*

IDEE GOLDWYN LUCIA PB

HOCANF9930655 B&W ET B:13 Dec 2009
EX-92-5YR-CAN 4*(0/21)
MS:92 (FA:8 RAH:7 RAW:6) F&L:93 DS:94 RP:89
CAN-GEV Apr*21 83%Rel GLPI 2168/81%
KG M-660/8% F-11/18% %F 0.14 PRO\$
MR 98 P-19/7% %P 0.04 -610
CAN-GEV Apr*21 81%Rel CONF 4/66%
MS 1 F&L 2 DS 7 RP 6
02-02 305 10459 463 4.4 349 3.3
BCA 259 311 273
03-05 305 13451 551 4.1 425 3.2
365 15563 645 4.1 504 3.2
BCA 293 326 289
4 LACT: 65900 2788 4.2 2123 3.2 KG
Avg BCA: M248(19) F280(19) P242(10)
1 Superior Lactations
HM. GRAND ATLANTIC SUMMER 2013
2ND 4-YR ATLANTIC SPRING 2014
RES. INT.CHAMP ATLANTIC CHAMP. 2013
1ST SR.3-YR ATLANTIC CHAMP. 2013
Progeny Data: 2EX 3VG 0GP 1G 0F
7 DAUS ME AVG: 12544 543 4.3 415 3.3
AVG BCA: M237 F278 P251

BRAEDALE GOLDWYN PB

HOCANM10705608 B&W *A1A2*CDC*CVF*BYF*BLF
GP-84-8YR-CAN GM*12 EXTRA*05
CAN-GEV Apr*21 99%Rel GLPI 2611/99%
KG M-455 F 12 %F 0.26 P-1 %P 0.12
CAN-GEV Apr*21 99%Rel CONF 5

IDEE LOUIS LUISE PB

HOCANF8531257 B&W ET B:10 Apr 2002
EX-94-2E-CAN 19*(0/98)
03-04 305 12601 504 4.0 437 3.5
365 14771 590 4.0 513 3.5
BCA 282 300 299
05-02 305 13109 510 3.9 441 3.4
BCA 263 277 281
5 LACT: 73663 2999 4.1 2584 3.5 KG
Avg BCA: M246(39) F263(42) P266(54)
1 Superior Lactations
ALL-ATLANTIC 4-YR 2006
NOM. ALL-CANADIAN 4-YR 2006
RES. GRAND ATLANTIC SPRING 2006
1ST 5-YR ATLANTIC SUMMER 2007
2ND 5-YR ATLANTIC CHAMP. 2007
1ST 4-YR ATLANTIC CHAMP. 2006
Progeny Data: 11EX 20VG 5GP 1G 0F
36 DAUS ME AVG: 12227 513 4.2 399 3.3
AVG BCA: M231 F263 P241

SHOREMAR JAMES PB

HOCANM5902195 B&W *A1A1*CVF*BLF
GP-81-2YR-CAN EXTRA*98
BRAEDALE BALER TWINE PB
HOCANF6860888 B&W *BLF ETM B:08 Nov 1997
VG-86-2YR-CAN 34*(27/146)

WIL-HART E LOUIE-ET PB

HOUSAM2296159 B&W *CVF*BYF*BLF ET
EX-93-6YR-USA

IDEE BELLWOOD LADONNA PB

HOCANF9172117 B&W ET B:07 Jun 2000
VG-87-4YR-CAN 2*(0/10)
02-00 305 8650 351 4.1 307 3.5
365 10036 412 4.1 358 3.6
BCA 228 249 254
3 LACT: 33429 1372 4.1 1148 3.4 KG
Avg BCA: M223(7) F245(12) P239(20)
Progeny Data: 1EX 2VG 1GP 0G 0F
4 DAUS ME AVG: 11856 451 3.8 390 3.3
AVG BCA: M224 F231 P236

VENTE JM VALLEY HOLSTEIN SALE



Loyalyn Goldwyn June EX-97 6E 3*

Holstein Cow of the Year 2019

All-Canadian 2016 • Res.All-Canadian 2018 & 2019

Mère | Dam

24

PIERSTEIN CINDERDOOR JUNECLOUD

HOCANF110362094 B&W ET B:08 Mar 2017
 VG-86-3YR-CAN
 MS:87 (FA:9 RAH:7 RAW:6) F&L:85 DS:86 RP:88
 CAN-EBV Apr*21 58%Rel LPI 2511/49%
 KG M 283/48% F-4/25% %F-0.13 PRO\$
 MR 101 P 16/56% %P 0.06 395
 CAN-EBV Apr*21 54%Rel CONF 6/84%
 MS 4 F&L 3 DS 8 RP 4
 2 DAUS ME AVG: 13074 550 4.2 450 3.4
 AVG BCA: M247 F282 P272

02-06	305	11827	489 4.1	392 3.3
	365	13883	574 4.1	468 3.4
	BCA	271	300	282
1	LACT:	16092	675 4.2	560 3.5
	Avg BCA:	M271(18)	F300(25)	P282(20)

Consigned By:
 JM VALLEY HOLSTEIN
 Tel: 418-629-3042
 LONDON DAIRY FARMS
 Tel: 519-644-2697 Fax: 519-644-1133

Fresh | Vêlé 24 mai 2021
 4-Yr-Old | 4 ans pour 2021

4th Maternal Dam
 LOALYN LINDY WILHEMINA VG-86-3YR-CAN

KH CINDERDOOR-ET PB

HONLDM969096292 B&W *POF*A2A2*CVF*RDF*BYF
 CAN-GEV Apr*21 99%Rel GLPI 2387/98%
 KG M 658/49% F0/11% %F-0.21 PRO\$
 MR 99 P 33/51% %P 0.09 311
 CAN-GEV Apr*21 99%Rel CONF 4/76%
 MS 4 F&L -1 DS 7 RP 1
 Progeny Data: 2806 Daus: 81.00% GP+
 32EX 675VG 1581GP 505G 13F
 3038 DAUS ME AVG: 12838 493 3.8 418 3.3
 AVG BCA: M243 F253 P253

VAL-BISSON DOORMAN PB

HOCANM107281711 B&W *POF*A2A2*CDF*CVF*RDF
 EX-90-5YR-CAN ST*16
 CAN-GEV Apr*21 99%Rel GLPI 2898/99%
 KG M-263 F 25 %F 0.31 P 24 %P 0.27
 CAN-GEV Apr*21 99%Rel CONF 9

DE-SU 521 BOOKEM-ET PB

HOUSAM66636657 B&W *POF*A2A2*CVF*RDF*BYF*
 EX-90-8YR-USA

VAL-BISSON SHOTTLE IMELDA PB

HOCANF106173432 B&W *CVF*BYF*BLF*DPF ET
 EX-91-6YR-CAN EX-94-7YR-USA 10*(7/43)

REGANCREST ALTAIOTA-ET PB

HOUSAM61898306 B&W *POF*CDF*CVF*RDF*BYF*B

GIESSEN CINDERELLA 38 PB

HONLDF525038627 B&W B:14 Aug 2009
 VG-87-2YR-NLD

LOYALYN GOLDWYN JUNE PB

HOCANF7789060 B&W B:16 Jun 2006
 EX-97-6E-CAN 3*(0/15)
 MS:97 (FA:9 RAH:9 RAW:9) F&L:97 DS:97 RP:94
 CAN-EBV Apr*21 74%Rel LPI 2414/58%
 KG M-762/6% F-18/13% %F 0.10 PRO\$
 MR 102 P-14/11% %P 0.10 17
 CAN-EBV Apr*21 62%Rel CONF 7/89%
 MS 5 F&L 4 DS 4 RP 5

08-00	305	14393	614 4.3	475 3.3
	BCA	289	336	303
14-00	305	15767	733 4.7	510 3.2
	343	17449	819 4.7	574 3.3
	BCA	366	473	372

8 LACT: 135660 6094 4.5 4774 3.5
 Avg BCA: M251(66) F295(97) P258(68)
 3 Superior Lactations
 RES: ALL-CANADIAN MATURE COW 2014
 HM: ALL-CANADIAN MATURE COW 2015
 HM: GRAND & 1ST MATURE COW ROYAL 2015
 GRAND SUPREME LAITIÈRE 2018
 HM: GRAND SUPREME LAITIÈRE 2014
 Progeny Data: 2EX 6VG 2GP 0G 0F
 9 DAUS ME AVG: 11486 465 4.0 382 3.3
 AVG BCA: M217 F238 P231

CINDERELLA 1 PB

HONLDF545593759 B&W B:03 Nov 2011
 VG-85-3YR-NLD

02-02	305	9684	416 4.3	325 3.4
2	LACT:	13808	634 4.6	482 3.5

BRAEDALE GOLDWYN PB

HOCANM10705608 B&W *A1A2*CDC*CVF*BYF*BLF
 GP-84-8YR-CAN GM*12 EXTRA*05
 CAN-GEV Apr*21 99%Rel GLPI 2611/99%
 KG M-455 F 12 %F 0.26 P-1 %P 0.12
 CAN-GEV Apr*21 99%Rel CONF 5

SHOREMAR JAMES PB

HOCANM5902195 B&W *A1A1*CVF*BLF
 GP-81-2YR-CAN EXTRA*98

BRAEDALE BALER TWINE PB

HOCANF6860888 B&W *BLF ETM B:08 Nov 1997
 VG-86-2YR-CAN 34*(27/14)

CANYON-BREEZE ALLEN-ET PB

HOUSAM17129288 B&W *A1A2*CVF*BLF ET
 VG-85-6YR-CAN EXTRA*01

LOYALYN RUDOLPH JULIANNA PB

HOCANF10525087 B&W B:04 Sep 1998
 VG-87-5YR-CAN

LOYALYN ALLEN APRIL PB

HOCANF7463154 B&W B:18 Apr 2004
 EX-92-3E-CAN 4*(20/0)

02-01	305	8077	302 3.7	239 3.0
	365	9443	360 3.8	284 3.0
	BCA	210	211	194
03-04	305	8570	310 3.6	269 3.1
	BCA	186	178	179
04-05	285	9062	349 3.9	272 3.0
	BCA	175	180	166
05-05	211	7312	262 3.6	212 2.9
5	LACT:	41186	1530 3.7	1227 3.0
	Avg BCA:	M190(-8)	F190(-8)	P180(-13)

Progeny Data: 2EX 0VG 0GP 0G 0F
 2 DAUS ME AVG: 10480 400 3.8 326 3.1
 AVG BCA: M198 F205 P197

08-00	305	11484	405 3.5	325 2.8
	342	12309	432 3.5	352 2.9
	BCA	220	209	197

6 LACT: 68254 2193 3.2 1971 2.9
 Avg BCA: M212(32) F183(6) P190(16)

Progeny Data: 2EX 0VG 1GP 1G 0F
 4 DAUS ME AVG: 10163 373 3.7 301 3.0
 AVG BCA: M192 F191 P182

VENTE JM VALLEY HOLSTEIN SALE



Loyalyn Goldwyn June EX-97 6E 3*

Holstein Cow of the Year 2019

All-Canadian 2016 • Res. All-Canadian 2018 & 2019

2^e mère | 2nd Dam

25

JM VALLEY CRUSHTIME JULY

HOCANF111355031 B&W ET B:26 Mar 2019
 CAN-PA Apr*21 35%Rel PA LPI 2620/32%
 KG M 326/51% F-10/19% %F-0.20 PRO\$
 MR 101 P 18/60% %P 0.06 557
 CAN-PA Apr*21 33%Rel CONF 10/98%
 MS 8 F&L 6 DS 8 RP 3

01-10 P119 8309 337 4.1 288 3.5
 PBCA 220 241 240
 1 LACT: 3572 149 4.2 117 3.3 KG
 Avg BCA: M220 F241 P240

Fresh | Vêlé 13 février 2021

Due le 8 février 2022 x Impression

Junior 2-Yr-Old | 2 ans Junior pour 2021

Consigned By:
 JM VALLEY HOLSTEIN
 Tel: 418-629-3042

4th-5th Maternal Dam
 LOYALYN RUDOLPH JULIANNA VG-87-5YR-CAN
 LOYALYN LINDY WILHEMINA VG-86-3YR-CAN

COL DG CRUSHTIME-ET PB

HODEUM539782028 B&W *A1A2*CDF*CVF*BYF*BLF
 CAN-GPA Apr*21 81%Rel GPA LPI 2752/78%
 KG M 368/35% F-15/4% %F-0.27 PRO\$
 MR 102 P 20/30% %P 0.06 747
 CAN-GPA Apr*21 78%Rel CONF 12/99%
 MS 11 F&L 9 DS 7 RP 3

Progeny Data: 21 Daus: 95.00% GP+

0EX 8VG 12GP 1G 0F STgenetics Canada

PIERSTEIN CINDERDOOR JUNE CLOUD PB

HOCANF110362094 B&W ET B:08 Mar 2017
 VG-86-3YR-CAN
 MS:87 (FA:9 RAH:7 RAW:6) F&L:85 DS:86 RP:88
 CAN-EBV Apr*21 58%Rel LPI 2511/49%
 KG M 283/48% F-4/25% %F-0.13 PRO\$
 MR 101 P 16/56% %P 0.06 395
 CAN-EBV Apr*21 54%Rel CONF 6/84%
 MS 4 F&L 3 DS 8 RP 4
 02-06 305 11827 489 4.1 392 3.3
 365 13883 574 4.1 468 3.4
 BCA 271 300 282
 1 LACT: 16092 675 4.2 560 3.5 KG
 Avg BCA: M271(18) F300(25) P282(20)
 Progeny Data:
 2 DAUS ME AVG: 13074 550 4.2 450 3.4
 AVG BCA: M247 F282 P272

MAV004 CRUSH PB

HOCANM12042760 B&W *A1A2*CDF*CVF*BYF*BLF*
 CAN-GEBV Apr*21 94%Rel GMLPI 2700/90%
 KG M-438 F-41 %F-0.22 P 3 %P 0.15
 GMACE Apr*21 92%Rel CONF 9

OH-RIVER-SYC MOGAL BRYLAN

HOUSAF74327163 B&W *RDF*BLF*DPF ET
 VG-87-4YR-USA

KH CINDERDOOR-ET PB

HONLDM969096292 B&W *POF*A2A2*CVF*RDF*BYF
 CAN-GEBV Apr*21 99%Rel GLPI 2387/98%
 KG M 658 F 0 %F-0.21 P 33 %P 0.09
 CAN-GEBV Apr*21 99%Rel CONF 4

LOYALYN GOLDWYN JUNE PB

HOCANF7789060 B&W B:16 Jun 2006
 EX-97-6E-CAN 3*(0/15)
 08-00 305 14393 614 4.3 475 3.3
 BCA 289 336 303
 14-00 305 15767 733 4.7 510 3.2
 343 17449 819 4.7 574 3.3
 BCA 366 473 372
 8 LACT: 135660 6094 4.5 4774 3.5 KG
 Avg BCA: M251(66) F295(97) P258(68)
 3 Superior Lactations
 RES. ALL-CANADIAN MATURE COW 2014
 HM. ALL-CANADIAN MATURE COW 2015
 HM. GRAND ROYAL 2015
 GRAND SUPREME LAITIER 2018
 HM. GRAND SUPREME LAITIER 2014
 1ST MATURE COW ROYAL 2015
 Progeny Data: 2EX 6VG 2GP 0G 0F
 9 DAUS ME AVG: 11486 465 4.0 382 3.3
 AVG BCA: M217 F238 P231

VAL-BISSON DOORMAN PB

HOCANM107281711 B&W *POF*A2A2*CDF*CVF*RDF
 EX-90-5YR-CAN ST*16

EDG CLAIRE CLING-ET PB

HOUSAF71494758 B&W ET B:26 May 2012
 VG-85-2YR-CAN 7*(2/33)

MOUNTFIELD SSI DCY MOGUL-ET PB

HO840M3006972816 B&W *POF*A1A2*CDF*CVF*RD
 EX-93-7YR-USA EXTRA*15

OH-RIVER-SYC MRDN BILLIE-ET

HOUSAF72205169 B&W *BLF*DPF ET
 EX-91-4YR-USA

VAL-BISSON DOORMAN PB

HOCANM107281711 B&W *POF*A2A2*CDF*CVF*RDF
 EX-90-5YR-CAN ST*16

CINDERELLA 1 PB

HONLDF545593759 B&W B:03 Nov 2011
 VG-85-3YR-NLD

BRAEDALE GOLDWYN PB

HOCANM10705608 B&W *A1A2*CDF*CVF*BYF*BLF
 GP-84-8YR-CAN GM*12 EXTRA*05

LOYALYN ALLEN APRIL PB

HOCANF7463154 B&W B:18 Apr 2004
 EX-92-3E-CAN 4*(20/0)

02-01 305 8077 302 3.7 239 3.0
 365 9443 360 3.8 284 3.0
 BCA 210 211 194
 5 LACT: 41186 1530 3.7 1227 3.0 KG
 Avg BCA: M190(-8) F190(-8) P180(-13)
 Progeny Data: 2EX 0VG 0GP 0G 0F
 2 DAUS ME AVG: 10480 400 3.8 326 3.1
 AVG BCA: M198 F205 P197

VENTE JM VALLEY HOLSTEIN SALE



Loyalyn Goldwyn June EX-97 6E 3*
 Holstein Cow of the Year 2019
 All-Canadian 2016 • Res. All-Canadian 2018 & 2019
 2^e mère | 2nd Dam

JM Valley Crushtime Jazzy
 Tout-Québec Summer Calf 2019
 6th Summer Calf *Royal* 2019
 En vente | She sells

26

JM VALLEY CRUSHTIME JAZZY

HOGANF120025703 B&W ET B:04 Jun 2019
 CAN-PA Apr*21 35%Rel PA LPI 2620/32%
 KG M 326/51% F-10/19% %F-0.20 PRO\$
 MR 101 P 18/60% %P 0.06 557
 CAN-PA Apr*21 33%Rel CONF 10/98%
 MS 8 F&L 6 DS 8 RP 3

01-09 P79 10147 443 4.4 360 3.6
 PBCA 275 323 305
 1 LACT: 3059 125 4.1 102 3.3 KG
 Avg BCA: M275 F323 P305
 ALL-QUEBEC SUM.CALF 2019

Consigned By:
 JM VALLEY HOLSTEIN
 Tel: 418-629-3042

Summer Jr. 2-Yr-Old | 2 ans Jr Été pour 2021

Fresh | Vêlé 25 mars 2021
 Bred | Saillie 26 juin 2021 x Sidekick

4th-5th Maternal Dam
 LOYALYN RUDOLPH JULIANNA VG-87-5YR-CAN
 LOYALYN LINDY WILHEMINA VG-86-3YR-CAN

COL DG CRUSHTIME-ET PB
 HODEUM539782028 B&W *A1A2*CDF*CVF*BYF*BLF
 CAN-GPA Apr*21 81%Rel GPA LPI 2752/78%
 KG M 368/35% F-15/4% %F-0.27 PRO\$
 MR 102 P 20/30% %P 0.06 747
 CAN-GPA Apr*21 78%Rel CONF 12/99%
 MS 11 F&L 9 DS 7 RP 3

Progeny Data: 21 Daus: 95.00% GP+
 0EX 8VG 12GP 1G 0F



PIERSTEIN CINDERDOOR JUNE CLOUD PB
 HOGANF110362094 B&W ET B:08 Mar 2017
 VG-86-3YR-CAN
 MS:87 (FA:9 RAH:7 RAW:6) F&L:85 DS:86 RP:88
 CAN-EBV Apr*21 58%Rel LPI 2511/49%
 KG M 283/48% F-4/25% %F-0.13 PRO\$
 MR 101 P 16/56% %P 0.06 395
 CAN-EBV Apr*21 54%Rel CONF 6/84%
 MS 4 F&L 3 DS 8 RP 4
 02-06 305 11827 489 4.1 392 3.3
 365 13883 574 4.1 468 3.4
 BCA 271 300 282
 1 LACT: 16092 675 4.2 560 3.5 KG
 Avg BCA: M271(18) F300(25) P282(20)
 Progeny Data:
 2 DAUS ME AVG: 13074 550 4.2 450 3.4
 AVG BCA: M247 F282 P272

MAV004 CRUSH PB
 HONLDM969096292 B&W *POF*A2A2*CDF*CVF*BYF*BLF*
 CAN-GEBV Apr*21 94%Rel GMLPI 2700/90%
 KG M 438 F-41 %F-0.22 P 3 %P 0.15
 GMACE Apr*21 92%Rel CONF 9

OH-RIVER-SYC MOGAL BRYLAN
 HOUSAF74327163 B&W *RDF*BLF*DPF ET
 VG-87-4YR-USA

KH CINDERDOOR-ET PB
 HONLDM969096292 B&W *POF*A2A2*CDF*CVF*BYF*BLF*
 CAN-GEBV Apr*21 99%Rel GLPI 2387/98%
 KG M 658 F 0 %F-0.21 P 33 %P 0.09
 CAN-GEBV Apr*21 99%Rel CONF 4

LOYALYN GOLDWYN JUNE PB
 HOGANF7789060 B&W B:16 Jun 2006
 EX-97-6E-CAN 3*(0/15)
 08-00 305 14393 614 4.3 475 3.3
 BCA 289 336 303
 14-00 305 15767 733 4.7 510 3.2
 343 17449 819 4.7 574 3.3
 BCA 366 473 372
 8 LACT: 135660 6094 4.5 4774 3.5 KG
 Avg BCA: M251(66) F295(97) P258(68)
 3 Superior Lactations
 RES. ALL-CANADIAN MATURE COW 2014
 HM. ALL-CANADIAN MATURE COW 2015
 HM. GRAND ROYAL 2015
 GRAND SUPREME LAITIER 2018
 HM. GRAND SUPREME LAITIER 2014
 1ST MATURE COW ROYAL 2015
 Progeny Data: 2EX 6VG 2GP 0G 0F
 9 DAUS ME AVG: 11486 465 4.0 382 3.3
 AVG BCA: M217 F238 P231

VAL-BISSON DOORMAN PB
 HOCANM107281711 B&W *POF*A2A2*CDF*CVF*RDF
 EX-90-5YR-CAN ST*16

EDG CLAIRE CLING-ET PB
 HOUSAF71494758 B&W ET B:26 May 2012
 VG-85-2YR-CAN 7*(2/33)

MOUNTFIELD SSI DCY MOGUL-ET PB
 HO840M3006972816 B&W *POF*A1A2*CDF*CVF*RD
 EX-93-7YR-USA EXTRA*15

OH-RIVER-SYC MRDN BILLIE-ET
 HOUSAF72205169 B&W *BLF*DPF ET
 EX-91-4YR-USA

VAL-BISSON DOORMAN PB
 HOCANM107281711 B&W *POF*A2A2*CDF*CVF*RDF
 EX-90-5YR-CAN ST*16

CINDERELLA 1 PB
 HONLDF545593759 B&W B:03 Nov 2011
 VG-85-3YR-NLD

BRAEDALE GOLDWYN PB
 HOCANM10705608 B&W *A1A2*CDF*CVF*BYF*BLF
 GP-84-8YR-CAN GM*12 EXTRA*05

LOYALYN ALLEN APRIL PB
 HOGANF7463154 B&W B:18 Apr 2004
 EX-92-3E-CAN 4*(20/0)
 02-01 305 8077 302 3.7 239 3.0
 365 9443 360 3.8 284 3.0
 BCA 210 211 194
 5 LACT: 41186 1530 3.7 1227 3.0 KG
 Avg BCA: M190(-8) F190(-8) P180(-13)
 Progeny Data: 2EX 0VG 0GP 0G 0F
 2 DAUS ME AVG: 10480 400 3.8 326 3.1
 AVG BCA: M198 F205 P197

VENTE JM VALLEY HOLSTEIN SALE



Vicki Fletcher

Loyalyn Goldwyn June EX-97 6E 3*

Holstein Cow of the Year 2019

All-Canadian 2016 • Res. All-Canadian 2018 & 2019

2^e mère | 2nd Dam

Loyalyn Goldwyn June EX-97 6E 3*

H.M. Grand Champion *Royal* 2015

Grand Champion QC Spring Show 2018 & 2019

Grand Champion Supreme Dairy Show 2018

2^e mère | 2nd Dam

27

JM VALLEY CRUSHTIME JUNA

HOCANF120317095 B&W ET B:21 Jul 2020
 CAN-PA Apr*21 35%Rel PA LPI 2620/32%
 KG M 326/51% F-10/19% %F-0.20 PRO\$
 MR 101 P 18/60% %P 0.06 557
 CAN-PA Apr*21 33%Rel CONF 10/98%
 MS 8 F&L 6 DS 8 RP 3

Summer Yearling | 1 an été pour 2021

4th-5th Maternal Dam
 LOYALYN RUDOLPH JULIANNA VG-87-5YR-CAN
 LOYALYN LINDY WILHEMINA VG-86-3YR-CAN

28 JM VALLEY HISTORY JUNA

HOCANF120201927 B&W B:02 Oct 2019
 CAN-PA Apr*21 35%Rel PA LPI 2646/33%
 KG M 665/69% F 7/39% %F-0.16 PRO\$
 MR 104 P 31/80% %P 0.07 900
 CAN-PA Apr*21 35%Rel CONF 6/84%
 MS 5 F&L 2 DS 5 RP 4

Due le 21 sept. 2021

(Embryon JM V Chief Lassie x Delta Lambda)

Milking Yearling | 1 an Senior en lait pour 2021

29 JM VALLEY AWESOME JENNY

HOCANF120317105 B&W ET B:01 Sep 2020
 *RDC
 CAN-PA Apr*21 38%Rel PA LPI 2358/35%
 KG M-360/17% F-17/13% %F-0.02 PRO\$
 MR 93 P-3/0% %P 0.03 -355
 CAN-PA Apr*21 36%Rel CONF 9/96%
 MS 8 F&L 3 DS 7 RP 7

Senior Calf | Génisse Senior pour 2021

Consigned By:
 JM VALLEY HOLSTEIN (27-28-29) Tel: 418-629-3042
 LONDON DAIRY FARMS (28) Tel: 519-644-2697

COL DG CRUSHTIME-ET PB
 HODEUM539782028 B&W *A1A2*CDF*CVF*BYF*BLF
 CAN-GPA Apr*21 81%Rel GPA LPI 2752/78%
 KG M 368/35% F-15/4% %F-0.27 PRO\$
 MR 102 P 20/30% %P 0.06 747
 CAN-GPA Apr*21 78%Rel CONF 12/99%
 MS 11 F&L 9 DS 7 RP 3
 Progeny Data: 21 Daus: 95.00% GP+
 0EX 8VG 12GP 1G 0F



PIERSTEIN CINDERDOOR JUNECLOUD PB
 HOCANF110362094 B&W ET B:08 Mar 2017
 VG-86-3YR-CAN
 MS:87 (FA:9 RAH:7 RAW:6) F&L:85 DS:86 RP:88
 CAN-EBV Apr*21 58%Rel LPI 2511/49%
 KG M 283/48% F-4/25% %F-0.13 PRO\$
 MR 101 P 16/56% %P 0.06 395
 CAN-EBV Apr*21 54%Rel CONF 6/84%
 MS 4 F&L 3 DS 8 RP 4
 02-06 305 11827 489 4.1 392 3.3
 365 13883 574 4.1 468 3.4
 BCA 271 300 282
 1 LACT: 16092 675 4.2 560 3.5 KG
 Avg BCA: M271(18) F300(25) P282(20)
 Progeny Data:
 2 DAUS ME AVG: 13074 550 4.2 450 3.4
 AVG BCA: M247 F282 P272

LINDENRIGHT HISTORY PB
 HOCANM12470245 B&W *A1A2*CDF*CVF*BYF*BLF*
 CAN-GPA Apr*21 83%Rel GPA LPI 2775/81%
 KG M 1048/67% F 17/27% %F-0.19 PRO\$
 MR 106 P 45/69% %P 0.09 1433
 CAN-GEVB Apr*21 86%Rel CONF 5/82%
 MS 5 F&L 1 DS 2 RP 4
 Progeny Data: 81 Daus: 88.00% GP+
 0EX 11VG 61GP 9G 0F

KH CINDERDOOR-ET PB
 HONLDM969096292 B&W *POF*A2A2*CVF*RDF*BYF
 CAN-GEVB Apr*21 99%Rel GLPI 2387/98%
 KG M 658 F 0 %F-0.21 P 33 %P 0.09
 CAN-GEVB Apr*21 99%Rel CONF 4

LOYALYN GOLDWYN JUNE PB
 HOCANF7789060 B&W B:16 Jun 2006
 EX-97-6E-CAN 3*(0/15)
 08-00 305 14393 614 4.3 475 3.3
 BCA 289 336 303
 14-00 305 15767 733 4.7 510 3.2
 343 17449 819 4.7 574 3.3
 BCA 366 473 372
 8 LACT: 135660 6094 4.5 4774 3.5 KG
 Avg BCA: M251(66) F295(97) P258(68)
 3 Superior Lactations
 RES. ALL-CANADIAN MATURE COW 2014
 HM. ALL-CANADIAN MATURE COW 2015
 HM. GRAND & 1ST MATURE COW ROYAL 2015
 GRAND SUPREME LAITIER 2018
 HM. GRAND SUPREME LAITIER 2014
 Progeny Data: 2EX 6VG 2GP 0G 0F
 9 DAUS ME AVG: 11486 465 4.0 382 3.3
 AVG BCA: M217 F238 P231

LUCK-E AWESOME-RED PB
 HOUSAM72186769 R&W *A1A1*CDF*CVC*BYF*BLF*
 CAN-GEVB Apr*21 94%Rel GLPI 2134/90%
 KG M-1003/2% F-29/2% %F 0.08 PRO\$
 MR 93 P-3/0% %P 0.01 -1163
 CAN-GEVB Apr*21 91%Rel CONF 10/97%
 MS 11 F&L 1 DS 6 RP 9
 Progeny Data: 155 Daus: 94.00% GP+
 7EX 75VG 66GP 8G 0F
 164 DAUS ME AVG: 11492 458 4.0 369 3.2
 AVG BCA: M217 F235 P223

VAL-BISSON DOORMAN PB
 HOCANM107281711 B&W *POF*A2A2*CDF*CVF*RDF
 EX-90-5YR-CAN ST*16

CINDERELLA1 PB
 HONLDF545593759 B&W B:03 Nov 2011
 VG-85-3YR-NLD

BRAEDALE GOLDWYN PB
 HOCANM10705608 B&W *A1A2*CDC*CVF*BYF*BLF
 GP-84-8YR-CAN GM*12 EXTRA*05
LOYALYN ALLEN APRIL PB
 HOCANF7463154 B&W B:18 Apr 2004
 EX-92-3E-CAN 4*(20/0)
 02-01 305 8077 302 3.7 239 3.0
 365 9443 360 3.8 284 3.0
 BCA 210 211 194
 5 LACT: 41186 1530 3.7 1227 3.0 KG
 Avg BCA: M190(-8) F190(-8) P180(-13)
 Progeny Data: 2EX 0VG 0GP 0G 0F
 2 DAUS ME AVG: 10480 400 3.8 326 3.1
 AVG BCA: M198 F205 P197

VENTE JM VALLEY HOLSTEIN SALE



Photo - Bullvine



Loyalyn Goldwyn June EX-97 6E 3*
 Holstein Cow of the Year 2019
 All-Canadian 2016 • Res. All-Canadian 2018 & 2019
 2^e mère | 2nd Dam

Loyalyn Goldwyn June EX-97 6E 3*
 H.M. Grand Champion *Royal* 2015
 Grand Champ. QC Spring Show 2018 & 2019
 Grand Champion Supreme Dairy Show 2018
 2^e mère | 2nd Dam

30

JM VALLEY CHIEF JOLIANE

HOCANF120201932 B&W B:11 Nov 2019
 CAN-PA Apr*21 39%Rel PA LPI 3031/36%
 KG M 45/35% F 25/63% %F 0.21 PRO\$
 MR 105 P 34/52% %P 0.18 1742
 CAN-PA Apr*21 37%Rel CONF 11/99%
 MS 9 F&L 8 DS 7 RP 6

4th-5th Maternal Dam
 LOYALYN RUDOLPH JULIANNA VG-87-5YR-CAN
 LOYALYN LINDY WILHEMINA VG-86-3YR-CAN

Consigned By:
 JM VALLEY HOLSTEIN
 Tel: 418-629-3042

Bred | Saillie le 14 sept. 2021
 (Embryon Knonaudale Ohyah x Chief)

Milking Yearling | 1 an Senior en lait pour 2021

STANTONS CHIEF-ET PB
 HO840M3129015989 B&W *A2A2*CDF*CVF*BYF*BL
 CAN-GEV Apr*21 99%Rel GLPI 3126/95%
 KG M 956/63% F 18/28% %F 0.15 PRO\$
 MR 106 P 34/52% %P 0.01 1742
 CAN-GEV Apr*21 98%Rel CONF 12/99%
 MS 10 F&L 8 DS 5 RP 8

Progeny Data: 1509 Daus: 88.00% GP+
 0EX 425VG 909GP 173G 2F
 1435 DAUS ME AVG: 13011 512 3.9 425 3.3
 AVG BCA: M246 F262 P257



STANTONS HIGH OCTANE PB
 HOCANM11696704 B&W *A1A2*CVF*BYF*BLF*DPF*
 EX-93-3YR-CAN ST*17
 CAN-GEV Apr*21 99%Rel GLPI 2768/98%
 KG M 1537 F 22 %F 0.30 P 30 %P 0.16
 CAN-GEV Apr*21 99%Rel CONF 7

ROCKYMOUNTAIN UNO CHEYANNE PB
 HOCANF11445880 B&W ET B:13 Sep 2012
 VG-85-2YR-CAN 13*(0/65)

02-02	305	12497	563	4.5	424	3.4
	365	14690	663	4.5	504	3.4
	BCA	299	363		319	
2	LACT:	35603	1536	4.3	1241	3.5

DE-SU BKM MCCUTCHEN 1174-ET PB
 HOUSAM69990138 B&W *POF*A1A2*CDF*CVF*RDF*
 EX-93-4YR-USA ST*15

MS CHASSITY OBS CLAIRE-ET PB
 HOUSAF141008075 B&W ET B:18 Dec 2010
 VG-87-2YR-CAN 24*(0/121)

AMIGHETTI NUMERO UNO ET PB
 HOITAM17990915143 B&W *POF*A1A2*CVF*RDF*B
 EX-90-3YR-HUN ST*15

LARCREST CHEVELLE-ET PB
 HOUSAF57187004 B&W *A2A2 ET B:24 Dec 2010
 VG-87-2YR-CAN 24*(0/120)

PIERSTEIN DOORMAN JOLENE PB
 HOCANF110766238 B&W ET B:02 Sep 2017
 VG-85-2YR-CAN
 MS:84 (FA:7 RAH:6 RAW:7) F&L:85 DS:86 RP:86
 CAN-EBV Apr*21 57%Rel LPI 2887/48%
 KG M-866/5% F 32/72% %F 0.58 PRO\$
 MR 104 P 15/55% %P 0.36 1131
 CAN-EBV Apr*21 49%Rel CONF 9/96%
 MS 6 F&L 8 DS 9 RP 3

02-02	305	9816	513	5.2	365	3.7
	348	11206	585	5.2	427	3.8
	BCA	235	331		274	
1	LACT:	11206	585	5.2	427	3.8

Avg BCA: M235(-19) F 331(52) P274(12)

VAL-BISSON DOORMAN PB
 HOCANM107281711 B&W *POF*A2A2*CDF*CVF*RDF
 EX-90-5YR-CAN ST*16
 CAN-GEV Apr*21 99%Rel GLPI 2898/99%
 KG M-263 F 25 %F 0.31 P 24 %P 0.27
 CAN-GEV Apr*21 99%Rel CONF 9

LOYALYN GOLDWYN JUNE PB
 HOCANF7789060 B&W B:16 Jun 2006
 EX-97-6E-CAN 3*(0/15)

08-00	305	14393	614	4.3	475	3.3
	BCA	289	336		303	
14-00	305	15767	733	4.7	510	3.2
	343	17449	819	4.7	574	3.3
	BCA	366	473		372	
8	LACT:	135660	6094	4.5	4774	3.5

Avg BCA: M251(66) F295(97) P258(68)

3 Superior Lactations
 RES. ALL-CANADIAN MATURE COW 2014
 HM. ALL-CANADIAN MATURE COW 2015
 HM. GRAND & 1ST MATURE COW ROYAL 2015
 GRAND SUPREME LAITIÈRE 2018
 HM. GRAND SUPREME LAITIÈRE 2014
 Progeny Data: 2EX 6VG 2GP 0G 0F
 9 DAUS ME AVG: 11486 465 4.0 382 3.3
 AVG BCA: M217 F238 P231

DE-SU 521 BOOKEM-ET PB
 HOUSAM66636657 B&W *POF*A2A2*CVF*RDF*BYF*
 EX-90-8YR-USA

VAL-BISSON SHUTTLE IMELDA PB
 HOCANF106173432 B&W *CVF*BYF*BLF*DPF ET
 EX-91-6YR-CAN EX-94-7YR-USA 10*(7/43)

BRAEDALE GOLDWYN PB
 HOCANM10705608 B&W *A1A2*CDC*CVF*BYF*BLF
 GP-84-8YR-CAN GM*12 EXTRA*05

LOYALYN ALLEN APRIL PB
 HOCANF7463154 B&W B:18 Apr 2004
 EX-92-3E-CAN 4*(20/0)

02-01	305	8077	302	3.7	239	3.0
	365	9443	360	3.8	284	3.0
	BCA	210	211		194	
5	LACT:	41186	1530	3.7	1227	3.0

Avg BCA: M190(-8) F190(-8) P180(-13)

Progeny Data: 2EX 0VG 0GP 0G 0F
 2 DAUS ME AVG: 10480 400 3.8 326 3.1
 AVG BCA: M198 F205 P197

VENTE JM VALLEY HOLSTEIN SALE

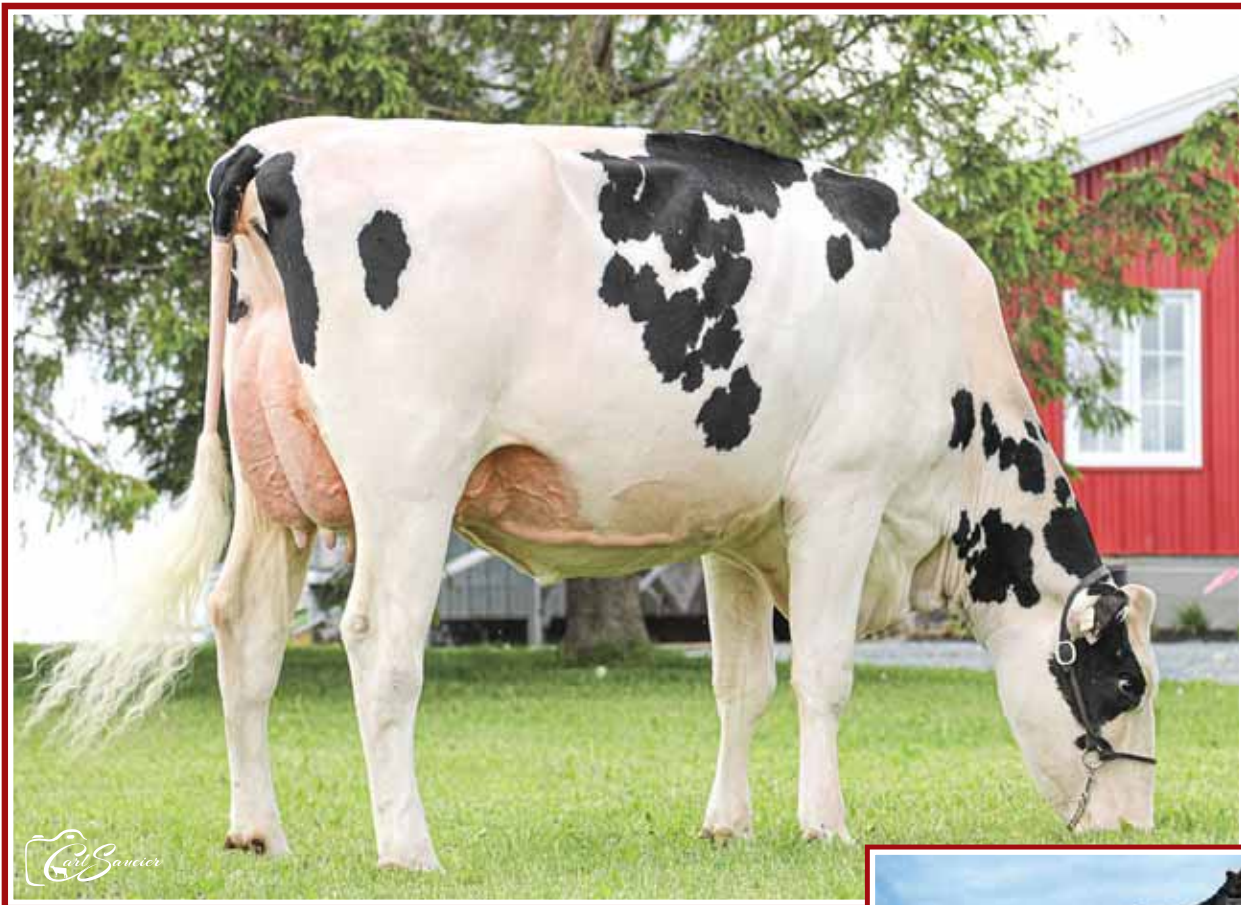

JM Valley Chief *Venise* VG-87 2Yr (MS:89)

1st Senior Calf & Junior Champion Matapédia & Rimouski 2019

En vente | She Sells

31

JM VALLEY CHIEF VENISE

HOCANF111355007 B&W ET B:27 Sep 2018
 *RDF*BLF*DPF
 VG-87-2YR-CAN
 MS:89 (FA:9 RAH:7 RAW:8) F&L:84 DS:86 RP:90
 CAN-GPA Apr*21 83%Rel GPA LPI 2448/80%
 KG M 73/37% F-20/11% %F-0.19 PRO\$
 MR 98 P-5/20% %P-0.07 -121
 CAN-GPA Apr*21 80%Rel CONF 12/99%
 MS 10 F&L 3 DS 10 RP 10

STANTONS CHIEF-ET PB

HO840M3129015989 B&W *A2A2*CDF*CVF*BYF*BL
 CAN-GEV Apr*21 99%Rel GLPI 3126/95%
 KG M 956/63% F 18/28% %F-0.15 PRO\$
 MR 106 P-13/11% %P 0.01 1742
 CAN-GEV Apr*21 98%Rel CONF 12/99%
 MS 10 F&L 8 DS 5 RP 8

Progeny Data: 1509 Daus: 88.00% GP+
 0EX 425VG 909GP 173G 2F
 1435 DAUS ME AVG: 13011 512 3.9 425 3.3
 AVG BCA: M246 F262 P257



LOYALYN DUPLEX VANESSA PB

HOCANF11577221 B&W B:18 May 2013
 EX-94-4YR-CAN
 MS:95 (FA:9 RAH:8 RAW:8) F&L:94 DS:94 RP:90
 CAN-GEV Apr*21 84%Rel GLPI 2047/81%
 KG M-416/15% F-44/2% %F-0.24 PRO\$
 MR 93 P-13/11% %P 0.01 -1049
 CAN-GEV Apr*21 81%Rel CONF 7/89%
 MS 4 F&L 3 DS 10 RP 6
 03-01 305 11769 423 3.6 384 3.3
 BCA 271 261 272
 06-06 290 16804 642 3.8 502 3.0
 BCA 303 316 292
 4 LACT: 59470 2155 3.6 1924 3.2 KG
 Avg BCA: M275(9) F264(-15) P271(-2)
 ALL-ONTARIO & HM. ALL-QUEBEC 4-YR 2017
 GRAND LINDSAY EX. 2016
 GRAND TROIS-RIVIERES 2018
 7TH 4-YR ROYAL 2017
 2ND 5-YR QUEBEC SPRING 2018
 Progeny Data: 0EX 2VG 1GP 0G 0F
 6 DAUS ME AVG: 14079 525 3.7 443 3.1
 AVG BCA: M266 F269 P268

02-02 P168 11838 496 4.2 398 3.4
 PBCA 283 322 299
 1 LACT: 6778 266 3.9 219 3.2 KG
 Avg BCA: M283 F322 P299
 JR.CHAMP & 1ST SR.CALF MATAPEDIA 2019
 JR.CHAMP & 1ST SR.CALF RIMOUSKI 2019

Fresh | Vêlé 26 déc. 2021

Saillie le 23 juin 2021 x Sidekick

Sr. 2-Yr-Old | 2 ans Sr pour 2021

4th-5th Maternal Dam
 LOYALYN STORMATIC ANNA VG-87-3YR-CAN
 LOYALYN LINDY WILHEMINA VG-86-3YR-CAN

MESLAND DUPLEX-ET PB

HOESPM9201683779 B&W *CVF*BYF*BLF ET
 EX-91-4YR-ESP ST'09
 CAN-GEV Apr*21 99%Rel GLPI 1974/99%
 KG M-350 F-59 %F-0.41 P-1 %P 0.08
 CAN-GEV Apr*21 99%Rel CONF 7

LOYALYN DUNDEE VANNA PB

HOCANF9617317 B&W B:05 Nov 2008
 VG-87-4YR-CAN
 02-02 305 7651 332 4.3 256 3.3
 BCA 187 220 198
 03-03 305 9194 365 4.0 307 3.3
 BCA 196 212 206
 04-06 305 9904 435 4.4 332 3.4
 365 11122 494 4.4 378 3.4
 BCA 201 240 213
 3 LACT: 30046 1288 4.3 1023 3.4 KG
 Avg BCA: M195(-14) F 224(8) P206(4)
 Progeny Data: 1EX 0VG 0GP 0G 0F
 1 DAUS ME AVG: 14026 480 3.4 435 3.1
 AVG BCA: M265 F246 P263



Loyalyn Duplex *Vanessa*

EX-94 (SM:95)

Res.All-Canadian 2016

Grand Champion Lindsay Exhibition 2016

1st 5-Yr-Old QC Spring Show 2018

Mère | Dam

Consigned By:
 JM VALLEY HOLSTEIN
 Tel: 418-629-3042

REGANCREST ELTON DURHAM-ET PB

HOUSAM2250783 B&W *CVC*RDF*BLF ET
 EX-90-7YR-USA GM

HENKESEEN HILLS EMERALD-ET PB
 HOUSAF17139448 B&W ET B:15 Mar 1996
 EX-91-2E-USA GMD DOM 1*(0/9)

REGANCREST DUNDEE-ET PB

HOUSAM127640114 B&W *CVF*BYF*BLF ET
 EX-95-6YR-USA ST'04

LOYALYN MILKSTAR HANNA PB

HOCANF7789042 B&W B:13 Sep 2005
 EX-91-4E-CAN 4*(20/0)
 07-02 305 13072 618 4.7 386 3.0
 365 14611 690 4.7 438 3.0
 6 BCA 235 304 224
 LACT: 77922 3389 4.3 2447 3.1 KG
 Avg BCA: M219(12) F254(43) P215(16)
 Progeny Data: 2EX 2VG 0GP 0G 0F
 4 DAUS ME AVG: 11856 517 4.4 370 3.1
 AVG BCA: M224 F265 P224

VENTE JM VALLEY HOLSTEIN SALE



Loyalyn Duplex Vanessa EX-94 (SM:95)

Res. All-Canadian 2016

Grand Champion Lindsay Exhibition 2016 • 1st 5-Yr-Old QC Spring Show 2018

Mère | Dam

32

JM VALLEY GOLDWYN VALIA

HOCANF11039842 B&W ET B:04 Jun 2018
 GP-83-2YR-CAN
 MS:83 (FA:7 RAH:7 RAW:7) F&L:81 DS:86 RP:83
 CAN-PA Apr*21 46%Rel PA LPI 2313/45%
 KG M-435/15% F-16/14% %F 0.01 PRO\$
 MR 98 P-7/18% %P 0.06 -239
 CAN-PA Apr*21 45%Rel CONF 6/84%
 MS 4 F&L 4 DS 7 RP 3

02-03	P267	10238	405	4.0	367	3.6	
	PBCA	251	265		280		
1	LACT:	9130	352	3.9	479	3.5	KG
	Avg BCA:	M251	F265	P280			

Consigned By:
 CLARKVALLEY HOLSTEINS Tel: 705-439-2261
 MT. ELGIN DAIRY FARMS Tel: 519-993-0607
 JM VALLEY HOLSTEIN Tel: 418-629-3042

4th-5th Maternal Dam
 LOYALYN STORMATIC ANNA VG-87-3YR-CAN
 LOYALYN LINDY WILHEMINA VG-86-3YR-CAN

Fresh | Vêlé 18 sept. 2020 • Due le 30 déc. 2021 x Sidekick
 Senior 2-Yr-Old | 2 ans Senior pour 2021

BRAEDALE GOLDWYN PB

HOCANM10705608 B&W *A1A2*CDC*CVF*BYF*BLF
 GP-84-8YR-CAN GM'12 EXTRA'05
 F&L:83 DS:84 RP:87
 CAN-GEV Apr*21 99%Rel GLPI 2611/99%
 KG M-455/9% F 12/22% %F 0.26 PRO\$
 MR 103 P-1/9% %P 0.12 643
 CAN-GEV Apr*21 99%Rel CONF 5/82%
 MS 5 F&L 5 DS 3 RP 0
 Progeny Data: 37288 Daus: 87.00% GP+
 3668EX 14234VG 14549GP 4559G 278F
 39026 DAUS ME AVG: 11527 458 4.0 371 3.2
 AVG BCA: M218 F235 P224

SHOREMAR JAMES PB

HOCANM5902195 B&W *A1A1*CVF*BLF
 GP-81-2YR-CAN EXTRA'98
 CAN-GEV Apr*21 99%Rel GLPI 1507/99%
 KG M-1322 F-29 %F 0.19 P-22 %P 0.19
 CAN-GEV Apr*21 99%Rel CONF 5

MARK CJ GILBROOK GRAND ET PB

HOCANM393207 B&W *BLF*MFF ET
 VG-86-5YR-CAN EXTRA'93
STELBRO JENINE AEROSTAR PB
 HOCANF5337384 B&W *BLF B:23 Feb 1991
 VG-85-4YR-CAN

BRAEDALE BALER TWINE PB

HOCANF6860888 B&W *BLF ETM B:08 Nov 1997
 VG-86-2YR-CAN 34*(27/146)
 02-01 305 12096 591 4.9 402 3.3
 BCA 365 14019 690 4.9 477 3.4
 BCA 299 397 314
 1 LACT: 27051 1359 5.0 1005 3.7 KG

MAUGHLIN STORM PB

HOCANM5457798 B&W *A2A2*CDC*CVF*BRC*BLF ET
 EX-CAN EXTRA'96
BRAEDALE GYPSY GRAND PB
 HOCANF5912235 B&W B:20 Sep 1993
 VG-88-5YR-CAN 37*(0/185)

LOYALYN DUPLEX VANESSA PB

HOCANF11577221 B&W B:18 May 2013
 EX-94-4YR-CAN
 MS:95 (FA:9 RAH:8 RAW:8) F&L:94 DS:94 RP:90
 CAN-GEV Apr*21 84%Rel GLPI 2047/81%
 KG M-416/15% F-44/2% %F-0.24 PRO\$
 MR 93 P-13/11% %P 0.01 -1049
 CAN-GEV Apr*21 81%Rel CONF 7/89%
 MS 4 F&L 3 DS 10 RP 6
 03-01 305 11769 423 3.6 384 3.3
 BCA 271 261 272
 06-06 290 16804 642 3.8 502 3.0
 BCA 303 316 292
 4 LACT: 59470 2155 3.6 1924 3.2 KG
 Avg BCA: M275(9) F264(-15) P271(-2)
 ALL-ONTARIO & HM. ALL-QUEBEC 4-YR 2017
 GRAND LINDSAY EX. 2016
 GRAND TROIS-RIVIERES 2018
 7TH 4-YR ROYAL 2017
 2ND 5-YR QUEBEC SPRING 2018
 Progeny Data: 0EX 2VG 1GP 0G 0F
 6 DAUS ME AVG: 14079 525 3.7 443 3.1
 AVG BCA: M266 F269 P268

MESLAND DUPLEX-ET PB

HOESPM9201683779 B&W *CVF*BYF*BLF ET
 EX-91-4YR-ESP ST'09
 CAN-GEV Apr*21 99%Rel GLPI 1974/99%
 KG M-350 F-59 %F-0.41 P-1 %P 0.08
 CAN-GEV Apr*21 99%Rel CONF 7

REGANCREST ELTON DURHAM-ET PB

HOUSAM2250783 B&W *CVC*RDF*BLF ET
 EX-90-7YR-USA GM
HENKEESEN HILLS EMERALD-ET PB
 HOUSAF17139448 B&W ET B:15 Mar 1996
 EX-91-2E-USA GMD DOM 1*(0/9)

LOYALYN DUNDEE VANNA PB

HOCANF9617317 B&W B:05 Nov 2008
 VG-87-4YR-CAN
 02-02 305 7651 332 4.3 256 3.3
 BCA 187 220 198
 03-03 305 9194 365 4.0 307 3.3
 BCA 196 212 206
 04-06 305 9904 435 4.4 332 3.4
 365 11122 494 4.4 378 3.4
 BCA 201 240 213
 3 LACT: 30046 1288 4.3 1023 3.4 KG
 Avg BCA: M195(-14) F 224(8) P206(4)
 Progeny Data: 1EX 0VG 0GP 0G 0F
 1 DAUS ME AVG: 14026 480 3.4 435 3.1
 AVG BCA: M265 F246 P263

REGANCREST DUNDEE-ET PB

HOUSAM127640114 B&W *CVF*BYF*BLF ET
 EX-95-6YR-USA ST'04
LOYALYN MILKSTAR HANNA PB
 HOCANF7789042 B&W B:13 Sep 2005
 EX-91-4E-CAN 4*(20/0)
 07-02 305 13072 618 4.7 386 3.0
 365 14611 690 4.7 438 3.0
 BCA 235 304 224
 6 LACT: 77922 3389 4.3 2447 3.1 KG
 Avg BCA: M219(12) F254(43) P215(16)
 Progeny Data: 2EX 2VG 0GP 0G 0F
 4 DAUS ME AVG: 11856 517 4.4 370 3.1
 AVG BCA: M224 F265 P224

VENTE JM VALLEY HOLSTEIN SALE



Loyalyn Duplex *Vanessa* EX-94 (SM:95)

Res.All-Canadian 2016

Grand Champion Lindsay Exhibition 2016 • 1st 5-Yr-Old QC Spring Show 2018

Mère | Dam

33

JM VALLEY AVALANCHE VAMARA

HOCANF120025714 B&W ET B:16 Jun 2019
 CAN-PA Apr*21 46%Rel PA LPI 2331/44%
 KG M-359/17% F-26/8% %F-0.11 PRO\$
 MR 98 P-10/15% %P 0.01 -294
 CAN-PA Apr*21 45%Rel CONF 11/99%
 MS 7 F&L 8 DS 10 RP 7

01-08	P96	10491	376	3.6	336	3.2
	PBCA	287	276		290	
1	LACT:	3742	124	3.3	114	3.0
	Avg BCA:	M287	F276	P290		

Consigned By:
 JM VALLEY HOLSTEIN
 Tel: 418-629-3042

4th-5th Maternal Dam
 LOYALYN STORMATIC ANNA VG-87-3YR-CAN
 LOYALYN LINDY WILHEMINA VG-86-3YR-CAN

Summer Jr. 2-Yr-Old | 2 ans Jr Été pour 2021

Fresh | Vêlé 8 mars 2021

Bred | Saillie 23 juin 2021 xAvenger

DYMENTHOLM MR APPLES AVALANCHE PB

HOCANF11957107 B&W *RDC*CVC*BYF*BLF*DPF MB
 CAN-GEV Apr*21 99%Rel GLPI 2589/96%
 KG M-303/12% F-9/7% %F 0.02 PRO\$
 MR 103 P-8/5% %P 0.01 440
 CAN-GEV Apr*21 97%Rel CONF 14/99%
 MS 9 F&L 13 DS 9 RP 8
 Progeny Data: 962 Daus: 94.00% GP+
 34EX 469VG 404GP 55G 0F
 1033 DAUS ME AVG: 12380 491 4.0 399 3.2
 AVG BCA: M234 F252 P241

DE-SU BKM MCCUTCHEN 1174-ET PB

HOUSAM6990138 B&W *POF*A1A2*CDF*CVF*RDF*
 EX-93-4YR-USA ST*15
 CAN-GEV Apr*21 99%Rel GLPI 2719/99%
 KG M 399 F 40 %F 0.21 P 21 %P 0.06
 CAN-GEV Apr*21 99%Rel CONF 4

KHW REGMENT APPLE C-RED-ETN PB

HOUAF70244494 R&W *CVC ETA B:27 Sep 2010
 VG-89-3YR-CAN 2*(5/5)

03-07	305	14616	614	4.2	516	3.5
	365	16760	705	4.2	604	3.6
	BCA	313	357		346	
2	LACT:	31684	1358	4.3	1209	3.8

DE-SU 521 BOOKEM-ET PB

HOUSAM66636657 B&W *POF*A2A2*CVF*RDF*BYF*
 EX-90-8YR-USA

SULLY SHOTTLE MAY-TW PB

HOUAF138218285 B&W MB B:27 Mar 2007
 EX-91-9YR-USA DOM 6*(0/31)

CARROUSEL REGIMENT-RED-ET PB

HOUSAM128891296 R&W *CVF*BLF ET
 VG-85-3YR-CAN

KAMPS-HOLLOW ALTITUDE-ET PB

HOUAF129136431 B&W *RDC*CVC*BLF ET
 EX-95-2E-USA DOM 2*(0/13)

LOYALYN DUPLEX VANESSA PB

HOCANF11577221 B&W B:18 May 2013
 EX-94-4YR-CAN
 MS:95 (FA:9 RAH:8 RAW:8) F&L:94 DS:94 RP:90
 CAN-GEV Apr*21 84%Rel GLPI 2047/81%
 KG M-416/15% F-44/2% %F-0.24 PRO\$
 MR 93 P-13/11% %P 0.01 -1049
 CAN-GEV Apr*21 81%Rel CONF 7/89%
 MS 4 F&L 3 DS 10 RP 6
 03-01 305 11769 423 3.6 384 3.3
 BCA 271 261 272
 06-06 290 16804 642 3.8 502 3.0
 BCA 303 316 292
 4 LACT: 59470 2155 3.6 1924 3.2 KG
 Avg BCA: M275(9) F264(-15) P271(-2)
 ALL-ONTARIO 4-YR 2017
 HM. ALL-QUEBEC 4-YR 2017
 GRAND LINDSAY EX. 2016
 GRAND TROIS-RIVIERES 2018
 7TH 4-YR ROYAL 2017
 2ND 5-YR QUEBEC SPRING 2018
 Progeny Data: 0EX 2VG 1GP 0G 0F
 6 DAUS ME AVG: 14079 525 3.7 443 3.1
 AVG BCA: M266 F269 P268

MESLAMD DUPLEX-ET PB

HOESPM9201683779 B&W *CVF*BYF*BLF ET
 EX-91-4YR-ESP ST*09
 CAN-GEV Apr*21 99%Rel GLPI 1974/99%
 KG M-350 F-59 %F-0.41 P-1 %P 0.08
 CAN-GEV Apr*21 99%Rel CONF 7

LOYALYN DUNDEE VANNA PB

HOCANF9617317 B&W B:05 Nov 2008
 VG-87-4YR-CAN

02-02	305	7651	332	4.3	256	3.3
	BCA	187	220		198	

03-03	305	9194	365	4.0	307	3.3
	BCA	196	212		206	

04-06	305	9904	435	4.4	332	3.4
	365	11122	494	4.4	378	3.4
	BCA	201	240		213	

3	LACT:	30046	1288	4.3	1023	3.4
	Avg BCA:	M195(-14)	F 224(8)	P206(4)		

Progeny Data: 1EX 0VG 0GP 0G 0F
 1 DAUS ME AVG: 14026 480 3.4 435 3.1
 AVG BCA: M265 F246 P263

REGANCREST ELTON DURHAM-ET PB

HOUSAM2250783 B&W *CVC*RDF*BLF ET
 EX-90-7YR-USA GM

HENKESEEN HILLS EMERALD-ET PB

HOUAF17139448 B&W ET B:15 Mar 1996
 EX-91-2E-USA GMD DOM 1*(0/9)

REGANCREST DUNDEE-ET PB

HOUSAM127640114 B&W *CVF*BYF*BLF ET
 EX-95-6YR-USA ST*04

LOYALYN MILKSTAR HANNA PB

HOCANF7789042 B&W B:13 Sep 2005
 EX-91-4E-CAN 4*(20/0)

07-02	305	13072	618	4.7	386	3.0
	365	14611	690	4.7	438	3.0
	BCA	235	304		224	

6	LACT:	77922	3389	4.3	2447	3.1
	Avg BCA:	M219(12)	F254(43)	P215(16)		

Progeny Data: 2EX 2VG 0GP 0G 0F
 4 DAUS ME AVG: 11856 517 4.4 370 3.1
 AVG BCA: M224 F265 P224

VENTE JM VALLEY HOLSTEIN SALE



Loyalyn Duplex *Vanessa* EX-94 (SM:95)

Res.All-Canadian 2016

Grand Champion Lindsay Exhibition 2016 • 1st 5-Yr-Old QC Spring Show 2018

Mère | Dam

34

JM VALLEY GOLDWYN VALY

HOCANF111039839 B&W ET B:01 Jun 2018
 CAN-EBV Apr*21 57%Rel PA LPI 2345/51%
 KG M-237/22% F-10/19% %F-0.01 PRO\$
 MR 98 P-6/19% %P 0.02 -148
 CAN-PA Apr*21 45%Rel CONF 6/84%
 MS 4 F&L 4 DS 7 RP 3

Fresh | Vêlé 4 juin 2021

Jr 3-Yr-Old | 3 ans Jr pour 2021 • Bred | Saillie 6 juillet 2021 x Chief

02-00	235	8467	340	4.0	275	3.3
	BCA	224	241		228	
1	LACT:	8467	340	4.0	275	3.2
	Avg BCA:	M224(-23)	F 241(-31)		P 228(-28)	

4th-5th Maternal Dam
 LOYALYN STORMATIC ANNA VG-87-3YR-CAN
 LOYALYN LINDY WILHEMINA VG-86-3YR-CAN

Consigned By:
 CLARKVALLEY HOLSTEINS
 Tel: 705-439-2261
 MT. ELGIN DAIRY FARMS
 Tel: 519-993-0607 Fax: 519-829-2158
 JM VALLEY HOLSTEIN
 Tel: 418-629-3042

BRAEDALE GOLDWYN PB

HOCANM10705608 B&W *A1A2*CDC*CVF*BYF*BLF
 GP-84-8YR-CAN GM*12 EXTRA*05
 F&L:83 DS:84 RP:87
 CAN-GEV Apr*21 99%Rel GLPI 2611/99%
 KG M-455/9% F 12/22% %F 0.26 PRO\$
 MR 103 P-1/9% %P 0.12 643
 CAN-GEV Apr*21 99%Rel CONF 5/82%
 MS 5 F&L 5 DS 3 RP 0
 Progeny Data: 37288 Daus: 87.00% GP+
 3668EX 14234VG 14549GP 4559G 278F
 39026 DAUS ME AVG: 11527 458 4.0 371 3.2
 AVG BCA: M218 F235 P224

LOYALYN DUPLEX VANESSA PB

HOCANF11577221 B&W B:18 May 2013
 EX-94-4YR-CAN
 MS:95 (FA:9 RAH:8 RAW:8) F&L:94 DS:94 RP:90
 CAN-GEV Apr*21 84%Rel GLPI 2047/81%
 KG M-416/15% F-44/2% %F-0.24 PRO\$
 MR 93 P-13/11% %P 0.01 -1049
 CAN-GEV Apr*21 81%Rel CONF 7/89%
 MS 4 F&L 3 DS 10 RP 6
 03-01 305 11769 423 3.6 384 3.3
 BCA 271 261 272
 06-06 290 16804 642 3.8 502 3.0
 BCA 303 316 292
 4 LACT: 59470 2155 3.6 1924 3.2 KG
 Avg BCA: M275(9) F264(-15) P271(-2)
 ALL-ONTARIO & HM. ALL-QUEBEC 4-YR 2017
 GRAND LINDSAY EX. 2016
 GRAND TROIS-RIVIERES 2018
 7TH 4-YR ROYAL 2017
 2ND 5-YR QUEBEC SPRING 2018
 Progeny Data: 0EX 2VG 1GP 0G 0F
 6 DAUS ME AVG: 14079 525 3.7 443 3.1
 AVG BCA: M266 F269 P268

SHOREMAR JAMES PB

HOCANM5902195 B&W *A1A1*CVF*BLF
 GP-81-2YR-CAN EXTRA*98
 CAN-GEV Apr*21 99%Rel GLPI 1507/99%
 KG M-1322 F-29 %F 0.19 P-22 %P 0.19
 CAN-GEV Apr*21 99%Rel CONF -5

BRAEDALE BALER TWINE PB

HOCANF6860888 B&W *BLF ETM B:08 Nov 1997
 VG-86-2YR-CAN 34*(27/146)
 02-01 305 12096 591 4.9 402 3.3
 BCA 365 14019 690 4.9 477 3.4
 BCA 299 397 314
 1 LACT: 27051 1359 5.0 1005 3.7 KG

MESLAND DUPLEX-ET PB

HOESPM9201683779 B&W *CVF*BYF*BLF ET
 EX-91-4YR-ESP ST*09
 CAN-GEV Apr*21 99%Rel GLPI 1974/99%
 KG M-350 F-59 %F-0.41 P-1 %P 0.08
 CAN-GEV Apr*21 99%Rel CONF 7

LOYALYN DUNDEE VANNA PB

HOCANF9617317 B&W B:05 Nov 2008
 VG-87-4YR-CAN
 02-02 305 7651 332 4.3 256 3.3
 BCA 187 220 198
 03-03 305 9194 365 4.0 307 3.3
 BCA 196 212 206
 04-06 305 9904 435 4.4 332 3.4
 365 11122 494 4.4 378 3.4
 BCA 201 240 213
 3 LACT: 30046 1288 4.3 1023 3.4 KG
 Avg BCA: M195(-14) F 224(8) P206(4)
 Progeny Data: 1EX 0VG 0GP 0G 0F
 1 DAUS ME AVG: 14026 480 3.4 435 3.1
 AVG BCA: M265 F246 P263

MARK CJ GILBROOK GRAND ET PB

HOCANM393207 B&W *BLF*MFF ET
 VG-86-5YR-CAN EXTRA*93
STELBRO JENINE AEROSTAR PB
 HOCANF5337384 B&W *BLF B:23 Feb 1991
 VG-85-4YR-CAN

MAUGHLIN STORM PB

HOCANM5457798 B&W *A2A2*CDC*CVF*BRC*BLF ET
 EX-CAN EXTRA*96

BRAEDALE GYPSY GRAND PB

HOCANF5912235 B&W B:20 Sep 1993
 VG-88-5YR-CAN 37*(0/185)

REGANCREST ELTON DURHAM-ET PB

HOUSAM2250783 B&W *CVC*RDF*BLF ET
 EX-90-7YR-USA GM

HENKESEEN HILLS EMERALD-ET PB

HOUSAF17139448 B&W ET B:15 Mar 1996
 EX-91-2E-USA GMD DOM 1*(0/9)

REGANCREST DUNDEE-ET PB

HOUSAM127640114 B&W *CVF*BYF*BLF ET
 EX-95-6YR-USA ST*04

LOYALYN MILKSTAR HANNA PB

HOCANF7789042 B&W B:13 Sep 2005
 EX-91-4E-CAN 4*(20/0)
 07-02 305 13072 618 4.7 386 3.0
 365 14611 690 4.7 438 3.0
 BCA 235 304 224
 6 LACT: 77922 3389 4.3 2447 3.1 KG
 Avg BCA: M219(12) F254(43) P215(16)
 Progeny Data: 2EX 2VG 0GP 0G 0F
 4 DAUS ME AVG: 11856 517 4.4 370 3.1
 AVG BCA: M224 F265 P224

VENTE JM VALLEY HOLSTEIN SALE



Loyalyn Duplex Vanessa EX-94 (SM:95)

Res. All-Canadian 2016

Grand Champion Lindsay Exhibition 2016 • 1st 5-Yr-Old QC Spring Show 2018

Mère | Dam

35

JM VALLEY AVALANCHE VAHINA

HOCANF120025725 B&W ET B:02 Sep 2019
 CAN-PA Apr*21 46%Rel PA LPI 2331/44%
 KG M-359/17% F-26/8% %F-0.11 PRO\$
 MR 98 P-10/15% %P 0.01 -294
 CAN-PA Apr*21 45%Rel CONF 11/99%
 MS 7 F&L 8 DS 10 RP 7

4th-5th Maternal Dam
 LOYALYN STORMATIC ANNA VG-87-3YR-CAN
 LOYALYN LINDY WILHEMINA VG-86-3YR-CAN

Consigned By:
 JM VALLEY HOLSTEIN
 Tel: 418-629-3042

Due le 16 juillet 2021 x Control
 Milking Yearling | 1 an Senior en lait pour 2021

DYMENTHOL MR APPLES AVALANCHE PB

HOCANM11957107 B&W *RDC*CVC*BYF*BLF*DPF MB
 CAN-GEV Apr*21 99%Rel GLPI 2589/96%
 KG M-303/12% F-9/7% %F 0.02 PRO\$
 MR 103 P-8/5% %P 0.01 440
 CAN-GEV Apr*21 97%Rel CONF 14/99%
 MS 9 F&L 13 DS 9 RP 8
 Progeny Data: 962 Daus: 94.00% GP+
 34EX 469VG 404GP 55G 0F
 1033 DAUS ME AVG: 12380 491 4.0 399 3.2
 AVG BCA: M234 F252 P241

DE-SU BKM MCCUTCHEN 1174-ET PB

HOUSAM69990138 B&W *POF*A1A2*CDF*CVF*RDF*
 EX-93-4YR-USA ST15
 CAN-GEV Apr*21 99%Rel GLPI 2719/99%
 KG M 399 F 40 %F 0.21 P 21 %P 0.06
 CAN-GEV Apr*21 99%Rel CONF 4

DE-SU 521 BOOKEM-ET PB

HOUSAM66636657 B&W *POF*A2A2*CVF*RDF*BYF*
 EX-90-8YR-USA
SULLY SHOTTLE MAY-TW PB
 HOUSAF138218285 B&W MB B:27 Mar 2007
 EX-91-9YR-USA DOM 6*(0/31)

CARROUSEL REGIMENT-RED-ET PB

HOUSAM128891296 R&W *CVF*BLF ET
 VG-85-3YR-CAN

KAMPS-HOLLOW ALTITUDE-ET PB

HOUSAF129136431 B&W *RDC*CVC*BLF ET
 EX-95-2E-USA DOM 2*(0/13)

LOYALYN DUPLEX VANESSA PB

HOCANF11577221 B&W B:18 May 2013
 EX-94-4YR-CAN
 MS:95 (FA:9 RAH:8 RAW:8) F&L:94 DS:94 RP:90
 CAN-GEV Apr*21 84%Rel GLPI 2047/81%
 KG M-416/15% F-44/2% %F-0.24 PRO\$
 MR 93 P-13/11% %P 0.01 -1049
 CAN-GEV Apr*21 81%Rel CONF 7/89%
 MS 4 F&L 3 DS 10 RP 6
 03-01 305 11769 423 3.6 384 3.3
 BCA 271 261 272
 06-06 290 16804 642 3.8 502 3.0
 BCA 303 316 292
 4 LACT: 59470 2155 3.6 1924 3.2 KG
 Avg BCA: M275(9) F264(-15) P271(-2)
 ALL-ONTARIO 4-YR 2017
 HM. ALL-QUEBEC 4-YR 2017
 GRAND LINDSAY EX. 2016
 GRAND TROIS-RIVIERES 2018
 7TH 4-YR ROYAL 2017
 2ND 5-YR QUEBEC SPRING 2018
 Progeny Data: 0EX 2VG 1GP 0G 0F
 6 DAUS ME AVG: 14079 525 3.7 443 3.1
 AVG BCA: M266 F269 P268

KHW REGMENT APPLE C-RED-ETN PB

HOUSAF70244494 R&W *CVC ETA B:27 Sep 2010
 VG-89-3YR-CAN 2*(5/5)
 03-07 305 14616 614 4.2 516 3.5
 365 16760 705 4.2 604 3.6
 BCA 313 357 346
 2 LACT: 31684 1358 4.3 1209 3.8 KG

MESLAND DUPLEX-ET PB

HOESPM9201683779 B&W *CVF*BYF*BLF ET
 EX-91-4YR-ESP ST09
 CAN-GEV Apr*21 99%Rel GLPI 1974/99%
 KG M-350 F-59 %F-0.41 P-1 %P 0.08
 CAN-GEV Apr*21 99%Rel CONF 7

REGANCREST ELTON DURHAM-ET PB

HOUSAM2250783 B&W *CVC*RDF*BLF ET
 EX-90-7YR-USA GM

HENKESEEN HILLS EMERALD-ET PB

HOUSAF17139448 B&W ET B:15 Mar 1996
 EX-91-2E-USA GMD DOM 1*(0/9)

REGANCREST DUNDEE-ET PB

HOUSAM127640114 B&W *CVF*BYF*BLF ET
 EX-95-6YR-USA ST04

LOYALYN MILKSTAR HANNA PB

HOCANF7789042 B&W B:13 Sep 2005
 EX-91-4E-CAN 4*(20/0)
 07-02 305 13072 618 4.7 386 3.0
 365 14611 690 4.7 438 3.0
 BCA 235 304 224
 6 LACT: 77922 3389 4.3 2447 3.1 KG
 Avg BCA: M219(12) F254(43) P215(16)
 Progeny Data: 2EX 2VG 0GP 0G 0F
 4 DAUS ME AVG: 11856 517 4.4 370 3.1
 AVG BCA: M224 F265 P224

LOYALYN DUNDEE VANNA PB

HOCANF9617317 B&W B:05 Nov 2008
 VG-87-4YR-CAN
 02-02 305 7651 332 4.3 256 3.3
 BCA 187 220 198
 03-03 305 9194 365 4.0 307 3.3
 BCA 196 212 206
 04-06 305 9904 435 4.4 332 3.4
 365 11122 494 4.4 378 3.4
 BCA 201 240 213
 3 LACT: 30046 1288 4.3 1023 3.4 KG
 Avg BCA: M195(-14) F 224(8) P206(4)
 Progeny Data: 1EX 0VG 0GP 0G 0F
 1 DAUS ME AVG: 14026 480 3.4 435 3.1
 AVG BCA: M265 F246 P263

VENTE JM VALLEY HOLSTEIN SALE



Loyalyn Duplex *Vanessa* EX-94 (SM:95)

Res. All-Canadian 2016

1st Jr. 3-Yr-Old & Grand Champion Lindsay Exhibition 2016 • 1st 5-Yr-Old QC Spring Show 2018

2^e mère | 2nd Dam

36

JM VALLEY CHIEF VALENTINE

HOCANF120404639 B&W *A2A2*CDF*CVF*BYF*BL
CAN-PA Apr*21 39%Rel PA LPI 2773/37%
KG M 451/58% F 5/36% %F-0.10 PRO\$
MR 102 P 16/56% %P 0.01 858
CAN-PA Apr*21 36%Rel CONF 10/98%
MS 8 F&L 8 DS 6 RP 6

4th-6th Maternal Dam
LOYALYN MILKSTAR HANNA EX-914E-CAN 4*
LOYALYN STORMATIC ANNA VG-87-3YR-CAN
LOYALYN LINDY WILHEMINA VG-86-3YR-CAN

Senior Calf | Génisse Senior pour 2021

Consigned By:
JM VALLEY HOLSTEIN
Tel: 418-629-3042
FERME INTENSE INC
Tel: 819-817-4216
WLLIAM MORILLE

STANTONS CHIEF-ET PB

HO840M3129015989 B&W *A2A2*CDF*CVF*BYF*BL
CAN-GEV Apr*21 99%Rel GLPI 3126/95%
KG M 956/63% F 18/28% %F-0.15 PRO\$
MR 106 P 34/52% %P 0.01 1742
CAN-GEV Apr*21 98%Rel CONF 12/99%
MS 10 F&L 8 DS 5 RP 8

Progeny Data: 1509 Daus: 88.00% GP+
OEX 425VG 909GP 173G 2F
1435 DAUS ME AVG: 13011 512 3.9 425 3.3
AVG BCA: M246 F262 P257

STgenetics
Canada

JM VALLEY GOLD VERO PB

HOCANF110683217 B&W ET B:02 Dec 2017
CAN-EBV Apr*21 58%Rel PA LPI 2357/52%
KG M-55/30% F-8/21% %F-0.06 PRO\$
MR 97 P-1/26% %P 0.01 -126
CAN-PA Apr*21 45%Rel CONF 6/84%
MS 4 F&L 4 DS 7 RP 3
01-11 283 10575 441 4.2 337 3.2
BCA 265 296 263
02-11 155 6520 248 3.8 205 3.1
2 LACT: 17095 689 4.0 542 3.2 KG
Avg BCA: M265(12) F296(21) P263(1)

STANTONS HIGH OCTANE PB

HOCANM11696704 B&W *A1A2*CVF*BYF*BLF*DPF*
EX-93-3YR-CAN ST17
CAN-GEV Apr*21 99%Rel GLPI 2768/98%
KG M 1537 F 22 %F-0.30 P 30 %P-0.16
CAN-GEV Apr*21 99%Rel CONF 7

ROCKYMOUNTAIN UNO CHEYANNE PB

HOCANF11445880 B&W ET B:13 Sep 2012
VG-85-2YR-CAN 13*(0/65)
02-02 305 12497 563 4.5 424 3.4
365 14690 663 4.5 504 3.4
BCA 299 363 319
2 LACT: 35603 1536 4.3 1241 3.5 KG

BRAEDALE GOLDWYN PB

HOCANM10705608 B&W *A1A2*CDC*CVF*BYF*BLF
GP-84-8YR-CAN GM12 EXTRA'05
CAN-GEV Apr*21 99%Rel GLPI 2611/99%
KG M-455 F 12 %F 0.26 P-1 %P 0.12
CAN-GEV Apr*21 99%Rel CONF 5

LOYALYN DUPLEX VANESSA PB

HOCANF11577221 B&W B:18 May 2013
EX-94-4YR-CAN
03-01 305 11769 423 3.6 384 3.3
BCA 271 261 272
06-06 290 16804 642 3.8 502 3.0
BCA 303 316 292
4 LACT: 59470 2155 3.6 1924 3.2 KG
Avg BCA: M275(9) F264(-15) P 271(-2)
ALL-ONTARIO 4-YR 2017
HM-ALL-QUEBEC 4-YR 2017
GRAND LINDSAY EX. 2016
GRAND TROIS-RIVIERES 2018
7TH 4-YR ROYAL 2017
2ND 5-YR QUEBEC SPRING 2018
Progeny Data: OEX 2VG 1GP 0G 0F
6 DAUS ME AVG: 14079 525 3.7 443 3.1
AVG BCA: M266 F269 P268

DE-SU BKM MCCUTCHEN 1174-ET PB

HOUSAM69990138 B&W *POF*A1A2*CDF*CVF*RDF*
EX-93-4YR-USA ST15
MS CHASSITY OBS CLAIRE-ET PB
HOUSAF141008075 B&W ET B:18 Dec 2010
VG-87-2YR-CAN 24*(0/121)

AMIGHETTI NUMERO UNO ET PB

HOITAM17990915143 B&W *POF*A1A2*CVF*RDF*B
EX-90-3YR-HUN ST15

LARCREST CHEVELLE-ET PB

HOUSAF57187004 B&W *A2A2 ET B:24 Dec 2010
VG-87-2YR-CAN 24*(0/120)

SHOREMAR JAMES PB

HOCANM5902195 B&W *A1A1*CVF*BLF
GP-81-2YR-CAN EXTRA'98

BRAEDALE BALER TWINE PB

HOCANF6860888 B&W *BLF ETM B:08 Nov 1997
VG-86-2YR-CAN 34*(27/146)

MESLAND DUPLEX-ET PB

HOESPM9201683779 B&W *CVF*BYF*BLF ET
EX-91-4YR-ESP ST'09

LOYALYN DUNDEE VANNA PB

HOCANF9617317 B&W B:05 Nov 2008
VG-87-4YR-CAN
04-06 305 9904 435 4.4 332 3.4
365 11122 494 4.4 378 3.4
BCA 201 240 213
3 LACT: 30046 1288 4.3 1023 3.4 KG
Avg BCA: M195(-14) F 224(8) P206(4)
Progeny Data: 1EX 0VG 0GP 0G 0F
1 DAUS ME AVG: 14026 480 3.4 435 3.1
AVG BCA: M265 F246 P263

VENTE JM VALLEY HOLSTEIN SALE



Knonaudale *Jasmine* EX-96 4E 8*

Res.All-Canadian 2017 • Grand Champion Autumn Opp. Show 2017

1st Longtime production ON Summer 2017

Même famille | Same family

37

LEHOX UNIX MOLLY

HOCANF110939087 B&W B:01 Jun 2018
 GP-82-2YR-CAN
 MS:82 (FA:5 RAH:7 RAW:5) F&L:82 DS:81 RP:83
 CAN-PA Apr*21 41%Rel PA LPI 2683/40%
 KG M 331/51% F 14/48% %F 0.02 PRO\$
 MR 99 P 7/40% %P-0.03 875
 CAN-EBV Apr*21 47%Rel CONF 7/89%
 MS 6 F&L 7 DS 1 RP 5

01-09	219	5824	245	4.2	206	3.5
02-09	P72	9583	331	3.5	306	3.2
	PBCA	220	206		222	
2	LACT:	8714	353	4.1	295	3.4
	Avg BCA:	M220 F206	P222			

Consigned By:
 FERME JACOBS INC
 Tel: 418-285-2674 Fax: 418-285-4087

4th-5th Maternal Dam
 KNONAUDALE ELSY EX-92-2E-USA 7*
 KNONAUDALE ANNA VG-88-5YR-CAN 4*

Fresh | Vêlé 23 mars 2021

Bred | Saillie 10 juin 2021 x Mirand P • Jr 3-Yr-Old | 3 ans Jr pour 2021

CROTEAU LESPERRON UNIX PB

HOCANM107567492 B&W *POF*A1A1*CDF*CVF*PDF
 EX-96-7YR-CAN ST*17
 F&L:94 DS:97 RP:96
 CAN-GEV Apr*21 99%Rel GLPI 2878/98%
 KG M 662/50% F 18/28% %F-0.06 PRO\$
 MR 96 P 16/24% %P-0.05 1226
 CAN-GEV Apr*21 99%Rel CONF 9/96%
 MS 10 F&L 6 DS 1 RP 5
 Progeny Data: 6421 Daus: 85.00% GP+
 42EX 1438VG 4029GP 889G 23F
 6294 DAUS ME AVG: 12726 500 3.9 403 3.2
 AVG BCA: M240 F256 P244

AMIGHETTI NUMERO UNO ET PB

HOITAM17990915143 B&W *POF*A1A2*CVF*PDF*B
 EX-90-3YR-HUN ST*15
 CAN-GEV Apr*21 99%Rel GLPI 2971/99%
 KG M-643 F 44 %F 0.62 P-4 %P 0.15
 CAN-GEV Apr*21 99%Rel CONF 5
REGAN-ALH DOMAIN DAYA-ET PB
 HOUSAF66625459 B&W ET B:01 Sep 2010
 EX-93-3E-CAN 14*(0/70)
 07-10 305 17878 867 4.9 633 3.5
 365 20501 982 4.8 736 3.6
 BCA 359 474 401
 5 LACT: 100657 4270 4.2 3622 3.6

LONG-LANGS OMAN OMAN-ET PB

HOUSAM135746776 B&W *CVF*BYF*BLF*DPF ET
 VG-85-4YR-USA EXTRA*12 GM*10
AMIGHETTI SHOTTLE AVE PB
 HOITAF17990346074 B&W ET B:01 Mar 2006
 VG-89-ITA
RONELEE TOYSTORY DOMAIN-ET PB
 HOUSAM137974489 B&W *A2A2*CVF*BYF*BLF*DPF
 EX-90-3YR-USA
REGAN-ALH G DESTINI-ET PB
 HOUSAF62497024 B&W ET B:25 Mar 2006
 VG-88-5YR-USA GMD DOM 6*(0/30)

KNONAUDALE GOLDCHIP NELLY PB

HOCANF11897130 B&W B:24 Jul 2015
 VG-88-4YR-CAN
 MS:90 (FA:5 RAH:8 RAW:7) F&L:86 DS:91 RP:84
 CAN-EBV Apr*21 63%Rel LPI 2581/52%
 KG M 0/33% F 9/42% %F 0.10 PRO\$
 MR 102 P-2/25% %P 0.00 528
 CAN-EBV Apr*21 49%Rel CONF 8/94%
 MS 5 F&L 8 DS 5 RP 5
 01-11 278 9679 403 4.2 299 3.1
 BCA 260 290 249
 02-10 305 12146 484 4.0 391 3.2
 365 14060 567 4.0 462 3.3
 BCA 283 304 283
 04-00 295 12034 555 4.6 410 3.4
 BCA 255 314 268
 04-11 293 11808 486 4.1 385 3.3
 BCA 241 265 247
 4 LACT: 48214 2043 4.2 1579 3.3
 Avg BCA: M260(-7) F293(-8) P262(-9)
 Progeny Data: 0EX 0VG 1GP 0G 0F
 1 DAUS ME AVG: 11645 402 3.5 367 3.2
 AVG BCA: M220 F206 P222

MR CHASSITY GOLD CHIP-ET PB

HOUSAM140145553 B&W *POF*A1A2*CVF*PDF*BYF
 EX-94-6YR-USA ST*14
 CAN-GEV Apr*21 99%Rel GLPI 2534/99%
 KG M-297 F-14 %F-0.02 P-35 %P-0.21
 CAN-GEV Apr*21 99%Rel CONF 10
KNONAUDALE WINDBROOK NOTTY PB
 HOCANF11668963 B&W ET B:04 Sep 2013
 VG-87-5YR-CAN
 01-10 305 7826 316 4.0 262 3.4
 BCA 214 232 222
 03-06 305 10977 425 3.9 365 3.3
 BCA 231 244 243
 04-06 305 12547 487 3.9 412 3.3
 365 13973 561 4.0 471 3.4
 BCA 247 260 259
 05-09 188 8077 300 3.7 250 3.1
 4 LACT: 46446 1846 4.0 1561 3.4
 Avg BCA: M231(-1) F245(15) P241(3)
 Progeny Data: 0EX 1VG 2GP 0G 0F
 3 DAUS ME AVG: 13815 545 3.9 435 3.1
 AVG BCA: M261 F279 P263

BRAEDAILE GOLDWYN PB

HOCANM10705608 B&W *A1A2*CDC*CVF*BYF*BLF
 GP-84-8YR-CAN GM*12 EXTRA*05
REGANCREST S CHASSITY-ET PB
 HOUSAF62496899 B&W *BYF*BLF ET
 EX-92-4YR-USA GMD DOM 35*(0/177)
GILLETTE WINDBROOK PB
 HOCANM7816429 B&W *A2A2*CDC*CVF*BYF*BLF*H
 EX-97-6YR-CAN EXTRA*10
KNONAUDALE IGNITE PB
 HOCANF8994595 B&W ET B:17 Dec 2008
 EX-90-2E-CAN 4*(0/22)
 03-06 305 12924 554 4.3 437 3.4
 365 14881 642 4.3 512 3.4
 BCA 285 328 295
 4 LACT: 75677 3297 4.4 2741 3.6
 Avg BCA: M263(37) F293(50) P278(40)
 RES. GRAND & 2ND SR 3-YR STORMONT 2012
 3RD MATURE COW STORMONT 2015
 3RD 4-YR STORMONT 2013
 Progeny Data: 1EX 7VG 1GP 0G 0F
 9 DAUS ME AVG: 13233 533 4.0 435 3.3
 AVG BCA: M250 F273 P263

VENTE JM VALLEY HOLSTEIN SALE



Jacobs Goldwyn Britany EX-96 2E 23*

Holstein Canada Cow of the Year 2017

Res.All-Canadian 2011 • 1st 4-Yr-Old *Royal* 2011 • Grand Champion EIHQ 2011

Mère | Dam

Wicki Fletcher

38

JACOBS CHIEF BRITTYN

HOCANF110828681 B&W ET B:01 Jun 2018
 GP-82-2YR-CAN
 MS:84 (FA:7 RAH:8 RAW:7) F&L:81 DS:78 RP:85
 CAN-GEV Apr*21 99%Rel GLPI 3126/95%
 KG M-77/29% F 8/40% %F-0.11 PRO\$
 MR 103 P-2/25% %P-0.01 942
 CAN-GEV Apr*21 82%Rel CONF 11/99%
 MS 10 F&L 7 DS 3 RP 7

02-00	216	6062	252	4.2	206	3.4
	BCA	160	179		170	
1	LACT:	6062	252	4.2	206	3.4
	Avg BCA:	M160	F179(0)		P170	

Consigned By:
 FERME JACOBS INC
 Tel: 418-285-2674 Fax: 418-285-4087

Fresh | Vêlé 8 mai 2021
 Bred | Saillie 18 juin 2021 x Mirand P
 Jr 3-Yr-Old | 3 ans Jr pour 2021

4th-7th Maternal Dam
 COTOPIERRE LINDY BERTHA EX2E-CAN 25*
 COTOPIERRE STARBUCK BINE EX-CAN 4*
 COTOPIERRE TEMPO BINETTE EX-CAN
 COTOPIERRE TINO BISQUETTE VG-86-3YR-CAN 2*

STANTONS CHIEF-ET PB

HO840M3129015989 B&W *A2A2*CDF*CVF*BYF*BL
 CAN-GEV Apr*21 99%Rel GLPI 3126/95%
 KG M-956/63% F 18/28% %F-0.15 PRO\$
 MR 106 P 34/52% %P-0.01 1742
 CAN-GEV Apr*21 98%Rel CONF 12/99%
 MS 10 F&L 8 DS 5 RP 8
 Progeny Data: 1509 Daus: 88.00% GP+
 0EX 425VG 909GP 173G 2F
 1435 DAUS ME AVG: 13011 512 3.9 425 3.3
 AVG BCA: M246 F262 P257

STgenetics
Canada

JACOBS GOLDWYN BRITANY PB

HOCANF104579319 B&W ET B:05 Mar 2007
 EX-96-2E-CAN 23*(0/117)
 MS:96 (FA:9 RAH:9 RAW:8) F&L:96 DS:95 RP:96
 CAN-GEV Apr*21 91%Rel GLPI 2630/88%
 KG M-361/17% F 7/39% %F-0.19 PRO\$
 MR 99 P-18/8% %P-0.06 343
 CAN-GEV Apr*21 87%Rel CONF 11/99%
 MS 9 F&L 9 DS 6 RP 7

04-01	305	14345	533	3.7	461	3.2
	BCA	293	296		299	
06-01	305	17310	688	4.0	529	3.1
	BCA	352	18800	760	4.0	589
	BCA	333	360		327	
4	LACT:	61062	2502	4.1	2033	3.3
	Avg BCA:	M281(44)	F307(58)		P291(52)	

3 Superior Lactations
 RES. ALL-CANADIAN 4-YR 2011
 NOM. ALL-QUEBEC MATURE COW 2013
 RES. GRAND & 2ND MATURE COW THREE RIVERS 2013
 1ST 4-YR ROYAL 2011
 3RD MATURE COW MONTMAGNY 2013
 Progeny Data: 3EX 42VG 11GP 0G 0F
 56 DAUS ME AVG: 13180 521 4.0 400 3.0
 AVG BCA: M249 F267 P242

STANTONS HIGH OCTANE PB

HOCANM11696704 B&W *A1A2*CVF*BYF*BLF*DPF*
 EX-93-3YR-CAN ST*17
 CAN-GEV Apr*21 99%Rel GLPI 2768/98%
 KG M-1537 F 22 %F-0.30 P 30 %P-0.16
 CAN-GEV Apr*21 99%Rel CONF 7

ROCKYMOUNTAIN UNO CHEYANNE PB

HOCANF11445880 B&W ET B:13 Sep 2012
 VG-85-2YR-CAN 13*(0/65)

02-02	305	12497	563	4.5	424	3.4
	BCA	365	14690	663	4.5	504
	BCA	299	363		319	
2	LACT:	35603	1536	4.3	1241	3.5

BRAEDALE GOLDWYN PB

HOCANM10705608 B&W *A1A2*CDC*CVF*BYF*BLF
 GP-84-8YR-CAN GM*12 EXTRA*05
 CAN-GEV Apr*21 99%Rel GLPI 2611/99%
 KG M-455 F 12 %F-0.26 P-1 %P-0.12
 CAN-GEV Apr*21 99%Rel CONF 5

JACOBS JASPER BEST PB

HOCANF103014523 B&W *BRC ET B:17 Apr 2005
 VG-88-4YR-CAN 22*(0/110)

02-08	305	10190	425	4.2	344	3.4
	BCA	232	262		247	
04-07	305	17283	695	4.0	564	3.3
	BCA	336	18638	741	4.0	616
	BCA	326	356		340	
2	LACT:	29634	1201	4.1	992	3.3
	Avg BCA:	M279(47)	F309(67)		P294(54)	

1 Superior Lactations
 3RD JR. 1-YR MONTMAGNY 2006
 Progeny Data: 7EX 10VG 9GP 2G 0F
 26 DAUS ME AVG: 13285 543 4.1 422 3.2
 AVG BCA: M251 F278 P255

DE-SU BKM MCCUTCHEN 1174-ET PB

HOUSAM69990138 B&W *POF*A1A2*CDF*CVF*RDF*
 EX-93-4YR-USA ST*15

MS CHASSITY OBS CLAIRE-ET PB

HOUSAF141008075 B&W ET B:18 Dec 2010
 VG-87-2YR-CAN 24*(0/121)

AMIGHETTI NUMERO UNO ET PB

HOITAM17990915143 B&W *POF*A1A2*CVF*RDF*B
 EX-90-3YR-HUN ST*15

LARCREST CHEVELLE-ET PB

HOUSAF57187004 B&W *A2A2 ET B:24 Dec 2010
 VG-87-2YR-CAN 24*(0/120)

SHOREMAR JAMES PB

HOCANM5902195 B&W *A1A1*CVF*BLF
 GP-81-2YR-CAN EXTRA*98

BRAEDALE BALER TWINE PB

HOCANF6860888 B&W *BLF ETM B:08 Nov 1997
 VG-86-2YR-CAN 34*(27/146)

WILCOXVIEW JASPER-ET PB

HOUSAM128620869 B&W *CVF*BLF ET MB
 VG-85-4YR-CAN ST*04

JACOBS STORM BETTE PB

HOCANF6904968 B&W *BRC ET B:20 Dec 1997
 EX-91-2E-CAN 6*(0/32)

03-11	305	15304	676	4.4	523	3.4
	BCA	329	16040	705	4.4	555
	BCA	301	361		325	
4	LACT:	59606	2604	4.4	2068	3.5

Avg BCA: M273(32) F324(76) P300(47)
 Progeny Data: 1EX 6VG 4GP 0G 0F
 10 DAUS ME AVG: 12597 488 3.9 407 3.2
 AVG BCA: M238 F250 P246

VENTE JM VALLEY HOLSTEIN SALE

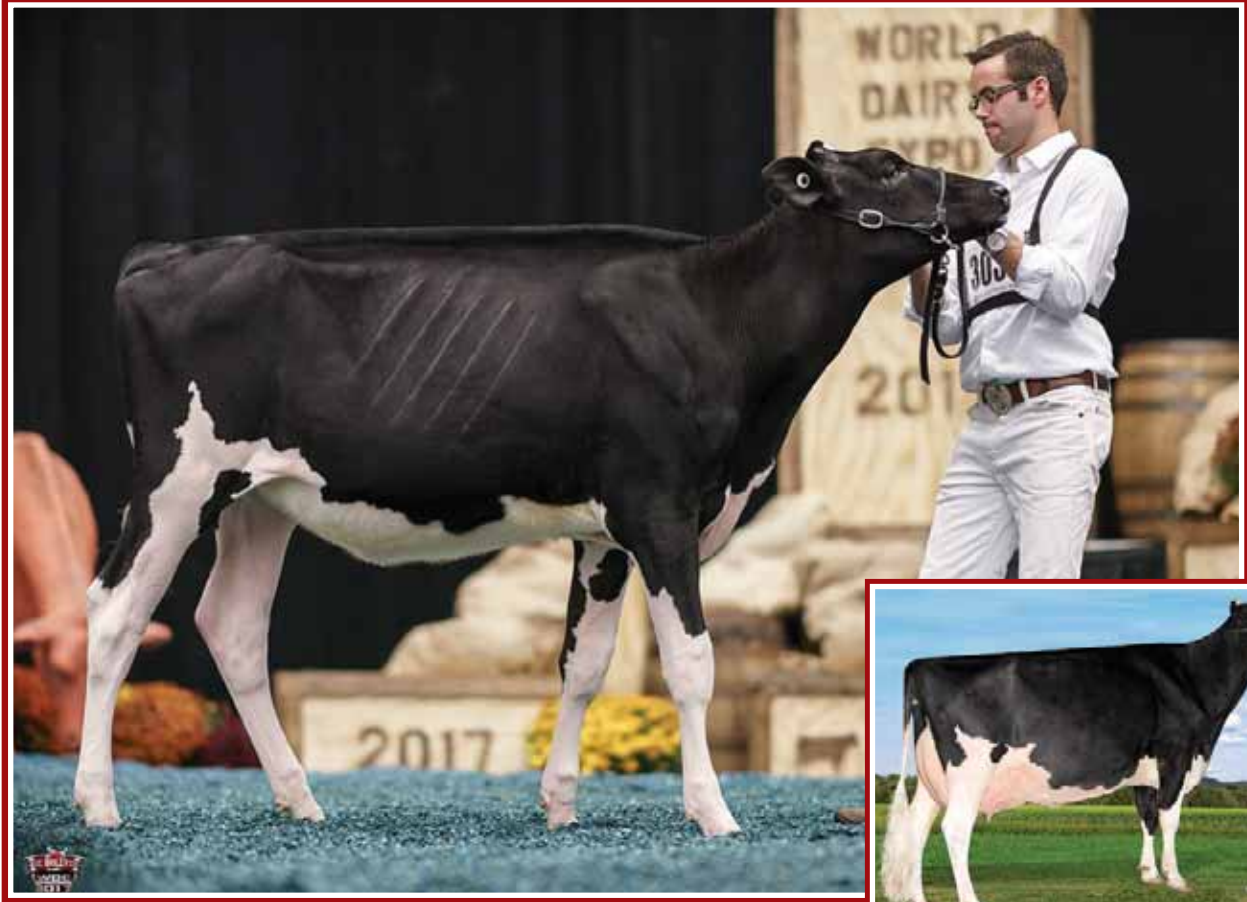

Laforstar *Betsy Salomon* VG-87 (MS:91)

1st Jr. 2-Yr-Old Becancour, Richelieu & Sorel 2019

En vente | She Sells

Jacobs Jasper *Bellisa* VG-87 5*

4-11 12,145 kg 3.9% 3.1% (226-241-221)

3rd Sr 3-Yr-Old Trois-Rivières 2008

3^e mère | 3rd Dam

39

LAFORSTAR BETSY SOLOMON

HOCANF110211281 B&W ET B:01 Mar 2017
 VG-87-3YR-CAN
 MS:91 (FA:9 RAH:9 RAW:8) F&L:84 DS:89 RP:85
 CAN-EBV Apr*21 62%Rel LPI 2292/55%
 KG M-801/6% F-32/5% %F-0.01 PRO\$
 MR 98 P-26/3% %P 0.11 -493
 CAN-EBV Apr*21 53%Rel CONF 8/94%
 MS 7 F&L 3 DS 7 RP 3

Fresh | Vêlé 5 mai 2021

Bred | Saillie 30 juin 2021 x Chief sexé

02-01	305	7519	295	3.9	239	3.2
	318	7718	304	3.9	246	3.2
	BCA	193	205		193	
03-02	259	9051	313	3.5	278	3.1
	BCA	202	190		193	
2	LACT:	16769	617	3.7	524	3.1
		Avg BCA:	M198(-3)	F198(-30)	P 193(-19)	
			HM. INT. CHAMP BECANOUR 2019			
			1 ST JR. 2-YR RICHELIEU, BECANOUR et SOREL 2019			

4-Yr-Old | 4 ans pour 2021

Consigned By:
 JM VALLEY HOLSTEIN Tel: 418-629-3042
 FERME INTENSE INC Tel: 819-817-4216
 LAFORCE HOLSTEIN INC Tel: 450-783-6595
 ALEXANDRE BEAUCHEMIN Tel: 819-336-6242

4th-8th Maternal Dam
 JACOBS RUDOLPH BELLA VG-85-3YR-CAN 6*
 COTOPIERRE LINDY BERTHA EX2E-CAN 25*
 COTOPIERRE STARBUCK BINE EX-CAN 4*
 COTOPIERRE TEMPO BINETTE EX-CAN
 COTOPIERRE TINO BISQUETTE VG-86-3YR-CAN 2*

WALNUTLAWN SOLOMON PB

HOCANM11775998 B&W *POF*A2A2*CVF*RDF*BYF*
 CAN-GEV Apr*21 99%Rel GLPI 2546/98%
 KG M-881/3% F-15/4% %F 0.16 PRO\$
 MR 99 P-16/3% %P 0.11 203
 CAN-GEV Apr*21 99%Rel CONF 9/96%
 MS 9 F&L 1 DS 7 RP 6

Progeny Data: 4410 Daus: 92.00% GP+
 157EX 1862VG 2070GP 316G 5F
 4591 DAUS ME AVG: 12154 485 4.0 394 3.2
 AVG BCA: M230 F248 P238

VAL-BISSON DOORMAN PB

HOCANM107281711 B&W *POF*A2A2*CDF*CVF*RDF
 EX-90-5YR-CAN ST*16
 CAN-GEV Apr*21 99%Rel GLPI 2898/99%
 KG M-263 F 25 %F 0.31 P 24 %P 0.27
 CAN-GEV Apr*21 99%Rel CONF 9

MISTY SPRINGS LAVANGUARD SUE PB

HOCANF9979603 B&W *BYF ET B:16 Aug 2009
 VG-89-4YR-CAN 13*(0/65)
 02-01 305 10998 478 4.3 355 3.2
 365 12468 543 4.4 411 3.3
 BCA 276 321 277

2 LACT: 32926 1509 4.6 1122 3.4 KG

GILLETTE WINDBROOK PB

HOCANM7816429 B&W *A2A2*CDC*CVF*BYF*BLF*
 EX-97-6YR-CAN EXTRA*10
 CAN-GEV Apr*21 99%Rel GLPI 2438/99%
 KG M 17 F 24 %F 0.21 P 9 %P 0.07
 CAN-GEV Apr*21 99%Rel CONF 6

JACOBS GOLDWYN BE PB

HOCANF105210946 B&W MB B:08 Jun 2008
 EX-92-3E-CAN
 02-01 305 8392 341 4.1 284 3.4
 BCA 219 238 231
 04-03 293 11089 482 4.3 364 3.3
 BCA 224 259 229
 06-03 305 14419 591 4.1 455 3.2
 365 16416 670 4.1 522 3.2
 BCA 275 302 274
 08-08 263 11564 530 4.6 391 3.4
 BCA 219 275 238
 6 LACT: 70163 2938 4.2 2291 3.3 KG
 Avg BCA: M224(-17) F 251(-7) P230(-13)
 Progeny Data: 0EX 1VG 0GP 0G 0F
 1 DAUS ME AVG: 9263 357 3.9 314 3.4
 AVG BCA: M175 F183 P190

DE-SU 521 BOOKEM-ET PB

HOUSAM66636657 B&W *POF*A2A2*CVF*RDF*BYF*
 EX-90-8YR-USA

VAL-BISSON SHOTTLE IMELDA PB

HOCANF106173432 B&W *CVF*BYF*BLF*DPF ET
 EX-91-6YR-CAN EX-94-7YR-USA 10*(7/43)

COMESTAR LAVANGUARD PB

HOCANM103974966 B&W *A2A2*CVF*BYF*BLF ET
 GP-83-4YR-CAN ST*11

MISTY SPRINGS FBI SUZANNE PB

HOCANF7866441 B&W ET B:23 Jan 2006
 VG-87-2YR-CAN 4*(0/23)

GILLETTE BRILEA F B PB

HOCANM8209524 B&W *A2A2*CVF*BYF*BLF ET
 EX-94-8YR-CAN EXTRA*05

GILLETTE BLITZ 2ND WIND PB

HOCANF7352248 B&W ET B:03 Jul 2002
 VG-88-3YR-CAN 74*(5/365)

BRAEDALE GOLDWYN PB

HOCANM10705608 B&W *A1A2*CDC*CVF*BYF*BLF
 GP-84-8YR-CAN GM*12 EXTRA*05

JACOBS JASPER BELLISA PB

HOCANF103014505 B&W B:23 Jan 2005
 VG-87-3YR-CAN 5*(11/16)
 03-04 305 10997 463 4.2 355 3.2
 356 12206 517 4.2 398 3.3
 BCA 244 277 243

3 LACT: 34091 1405 4.1 1094 3.2 KG
 Avg BCA: M226(-7) F249(5) P225(-17)
 3RD SR. 3-YR THREE RIVERS 2008
 Progeny Data: 3EX 4VG 0GP 0G 0F
 8 DAUS ME AVG: 12015 468 3.9 374 3.1
 AVG BCA: M227 F240 P226

VENTE JM VALLEY HOLSTEIN SALE

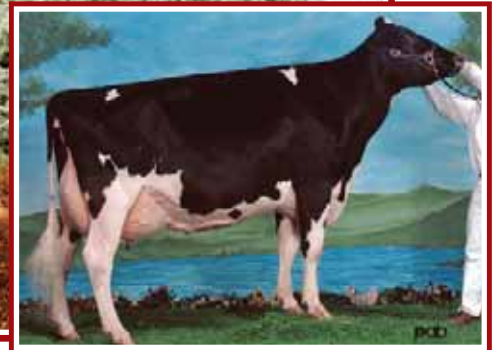

Bernadale Goldwyn Indigo EX-91 (MS:93)

1st Sr. 2-Yr-Old & Int. Champion Supreme Dairy Show 2018

En vente | She Sells

Spencroft Skychief Isabel EX 3E 6*

Nom. All-Canadian 1998, 2000 & 2001

1st 5-Yr-Old & Res. Grand Champion EIHQ 2001

3^e mère | 3rd Dam

40

BERNA DALE GOLDWYN INDIGO

HOCANF12345761 B&W ET B:01 Jan 2016
EX-91-4YR-CAN
MS:93 (FA:9 RAH:5 RAW:7) F&L:91 DS:90 RP:87
CAN-EBV Apr*21 62%Rel LPI 2526/50%
KG M-304/19% F 13/47% %F 0.23 PRO\$
MR 100 P 9/43% %P 0.16 431
CAN-EBV Apr*21 47%Rel CONF 5/76%
MS 4 F&L 4 DS 4 RP 3

Fresh | Vêlé 1^{er} juin 2021

5-Yr-Old | 5 ans pour 2021

02-02	258	8691	349	4.0	302	3.5
	BCA	217	236		237	
03-01	305	11113	474	4.3	385	3.5
	BCA	351	12187	541	4.4	435
	BCA	241	280		262	
04-02	305	9981	428	4.3	349	3.5
	BCA	199	233		222	
3	LACT:	32548	1402	4.3	1161	3.6
	Avg BCA:	M219(9)	F250(24)		P240(20)	

RES. ALL-QUEBEC SR.2-YR 2018
INT. INT.CHAMP & 1ST SR.2-YR SUPREME LAITIER 2018
2ND SR.2-YR RICHMOND 2018

Consigned By:
FERME FORTALE HOLSTEIN INC
Tel: 819-357-3760 Fax: 819-357-4260
FERME LULEC GEN INC
Tel: 819-357-5332

4th-7th Maternal Dam
SPENCROFT ASTRE INGA VG-85-7YR-CAN
SPENCROFT INSPIR IRENE VG-85-3YR-CAN
SPENCROFT MAJESTY INGRID VG-85-3YR-CAN
INGA OVC ELEVATION VG-85-5YR-CAN

BRAEDALE GOLDWYN PB

HOCANM10705608 B&W *A1A2*CVF*BYF*BLF
GP-84-8YR-CAN GM'12 EXTRA'05
F&L:83 DS:84 RP:87
CAN-EBV Apr*21 99%Rel GLPI 2611/99%
KG M-455/9% F 12/22% %F 0.26 PRO\$
MR 103 P-1/9% %P 0.12 643
CAN-EBV Apr*21 99%Rel CONF 5/82%
MS 5 F&L 5 DS 3 RP 0

Progeny Data: 37288 Daus: 87.00% GP+
3668EX 14234VG 14549GP 4559G 278F
39026 DAUS ME AVG: 11527 458 4.0 371 3.2
AVG BCA: M218 F235 P224

SHOREMAR JAMES PB

HOCANM5902195 B&W *A1A1*CVF*BLF
GP-81-2YR-CAN EXTRA'98
CAN-EBV Apr*21 99%Rel GLPI 1507/99%
KG M-1322 F-29 %F 0.19 P-22 %P 0.19
CAN-EBV Apr*21 99%Rel CONF -5

BRAEDALE BALER TWINE PB
HOCANF6860888 B&W *BLF ETM B:08 Nov 1997
VG-86-2YR-CAN 34*(27/146)

02-01	305	12096	591	4.9	402	3.3
	BCA	365	14019	690	4.9	477
	BCA	299	397		314	
1	LACT:	27051	1359	5.0	1005	3.7

REGANCREST DOLMAN-ET PB

HOUSAM60540099 B&W *A1A2*CVF*BLF ET
GP-83-5YR-CAN ST'06
CAN-EBV Apr*21 99%Rel GLPI 1639/99%
KG M 125 F-24 %F-0.25 P-1 %P-0.04
CAN-EBV Apr*21 99%Rel CONF -6

ALLIANCE TRIUMPHANT ISABELA PB
HOCANF102294860 B&W ET B:02 Mar 2004
VG-85-2YR-CAN 1*(0/9)

02-09	305	8607	359	4.2	278	3.2
	BCA	190	214		193	
04-04	305	9045	357	3.9	292	3.2
	BCA	189	201		191	
05-04	305	10422	436	4.2	329	3.2
	BCA	314	10621	446	4.2	337
	BCA	211	237		210	
06-06	117	5098	211	4.1	150	2.9
4	LACT:	34424	1423	4.1	1096	3.2
	Avg BCA:	M197(3)	F217(24)		P198(5)	

Progeny Data: 0EX 2VG 4GP 0G 0F
5 DAUS ME AVG: 12174 443 3.6 384 3.2
AVG BCA: M230 F227 P232

MARK CJ GILBROOK GRAND ET PB

HOCANM393207 B&W *BLF*MFF ET
VG-86-5YR-CAN EXTRA'93
STELBRO JENINE AEROSTAR PB
HOCANF5337384 B&W *BLF B:23 Feb 1991
VG-85-4YR-CAN

MAUGHLIN STORM PB

HOCANM5457798 B&W *A2A2*CDC*CVF*BRC*BLF ET
EX-CAN EXTRA'96

BRAEDALE GYPSY GRAND PB

HOCANF5912235 B&W B:20 Sep 1993
VG-88-5YR-CAN 37*(0/185)

MARA-THON BW MARSHALL-ET PB

HOUSAM2290977 B&W *CVF*BLF ET
VG-86-5YR-USA GM'04

REGANCREST EMORY DORISSA-ET PB

HOUSAF15967188 B&W ET B:08 Nov 1995
VG-86-7YR-USA DOM GMD

RENAISSANCE TRIUMPHANT PB

HOCANM6347844 B&W *CVF*BLF
GP-81-1YR-CAN ST'00

SPENCROFT SKYCHIEF ISABEL PB

HOCANF6440667 B&W B:18 Oct 1995
EX-3E-CAN 6*(8/22)

07-06	305	13737	485	3.5	443	3.2
	BCA	365	17023	639	3.8	565
	BCA	267	258		275	
5	LACT:	77468	3157	4.1	2671	3.4
	Avg BCA:	M234(14)	F247(15)		P246(20)	

ALL-QUEBEC 5-YR & NOM. ALL-CANADIAN 5-YR 2001
GRAND & 1ST MATURE COW CONFRONTATION DE L'EST 2002
GRAND MONTMAGNY 2000 & 2001
Progeny Data: 1EX 8VG 1GP 2G 0F
10 DAUS ME AVG: 11698 467 4.0 379 3.2
AVG BCA: M221 F239 P229

COBEQUID BEL DOLMAN INDIGO PB

HOCANF9751994 B&W ET B:10 Jan 2008
VG-88-3YR-CAN 1*(0/7)
MS:89 (FA:7 RAH:8 RAW:5) F&L:91 DS:86 RP:85
CAN-EBV Apr*21 67%Rel LPI 1981/53%
KG M-166/25% F-23/9% %F-0.14 PRO\$
MR 100 P-5/20% %P 0.00 -782
CAN-EBV Apr*21 53%Rel CONF-1/18%
MS -2 F&L -3 DS 2 RP 5

02-04	305	9769	353	3.6	311	3.2
	BCA	243	237		243	
03-05	294	13238	505	3.8	427	3.2
	BCA	294	300		291	
2	LACT:	23927	894	3.7	771	3.2
	Avg BCA:	M269(45)	F269(44)		P267(47)	

1 Superior Lactations
3RD SR.3-YR ATLANTIC CHAMP. 2011
1ST SR.3-YR EGMONT BAY EX. 2011
Progeny Data: 1EX 1VG 2GP 0G 0F
3 DAUS ME AVG: 12650 404 3.2 342 2.7
AVG BCA: M239 F207 P207

ROSEVINE CAPTURE OLAF

HO CANF 12877513 B&W B:02 Mar 2018
 VG-87-3YR-CAN
 MS:88 (FA:9 RAH:9 RAW:6) F&L:86 DS:85 RP:87
 CAN-EBV Apr*21 53%Rel LPI 2733/45%
 KG M-619/9% F 17/52% %F 0.34 PRO\$
 MR 103 P 1/29% %P 0.17 910
 CAN-EBV Apr*21 45%Rel CONF 7/89%
 MS 6 F&L 5 DS 3 RP 0

02-00 305 9424 390 4.1 335 3.6
 345 10418 438 4.2 378 3.6
 BCA 243 271 270
 1 LACT: 10418 438 4.2 378 3.6 KG
 Avg BCA: M243 F271(0) P270

Consigned By:
 FERME BLONDIN
 Tel: 514-730-6362 Fax: 450-258-2913

Fresh | Vêlé 30 avril 2021
 Jr. 3-Yr-Old | 3 ans Jr pour 2021

4th-7th Maternal Dam
 KEMMATTEN RUDOLPH ORLANDO VG-88-11YR-CAN 5*
 KEMMATTEN DOMBINATOR OKLAHOMA GP-83-4YR-CAN 2*
 RIGIDALE PRELUDE TODO VG-86-4YR-CAN 3*
 RIGIDALE INSPIRATION ADORABLE VG-85-4YR-CAN 2*

BLONDIN ZIMMER CAPTURE PB

HO CANM109506266 B&W *A2A2*CVF*BYF*BLF*DPF
 EX-90-3YR-CAN
 F&L:89 DS:92 RP:89
 CAN-GEV Apr*21 94%Rel GLPI 2248/90%
 KG M-1193/1% F-43/0% %F 0.02 PRO\$
 MR 103 P-40/0% %P-0.01 -407
 CAN-GEV Apr*21 91%Rel CONF 4/76%
 MS 6 F&L 4 DS -2 RP -2
 Progeny Data: 111 Daus: 90.00% GP+
 OEX 38VG 63GP 10G OF
 113 DAUS ME AVG: 11559 468 4.0 375 3.2
 AVG BCA: M218 F240 P227

WALNUTLAWN SOLOMON PB

HO CANM11775998 B&W *POF*A2A2*CVF*RDF*BYF*
 CAN-GEV Apr*21 99%Rel GLPI 2546/98%
 KG M-881 F-15 %F 0.16 P-16 %P 0.11
 CAN-GEV Apr*21 99%Rel CONF 9

EDG CLAIRE CLING-ET PB

HOUSAF71494758 B&W ET B:26 May 2012
 VG-85-2YR-CAN 7*(2/33)
 02-00 305 11091 517 4.7 380 3.4
 365 13122 621 4.7 455 3.5
 BCA 293 367 314
 3 LACT: 34175 1590 4.7 1238 3.6 KG



Rosevine Capture Olaf VG-87 (MS:88)

2-00 345 10,418 kg 4.2% 3.6% (243-271-270)

En vente | She Sells

KEMMATTEN SHOTTLE ORLA PB

HO CANF7901747 B&W B:17 Jul 2006
 EX-91-5YR-CAN
 03-11 305 12606 477 3.8 364 2.9
 365 14653 552 3.8 432 2.9
 BCA 270 274 241
 3 LACT: 42696 1554 3.6 1334 3.1 KG
 Avg BCA: M242(41) F231(29) P227(24)
 1ST MATURE COW STORMONT 2012
 2ND 4-YR STORMONT 2010
 3RD JR.3-YR MAXVILLE SPRING 2009
 3RD JR.3-YR STORMONT 2009
 Progeny Data: 1EX 1VG 0GP 0G OF
 2 DAUS ME AVG: 10374 392 3.8 326 3.1
 AVG BCA: M196 F201 P197

ROSEVINE PLANET OMA PB

HO CANF11735979 B&W ET B:01 Jun 2014
 EX-90-6YR-CAN
 MS:90 (FA:6 RAH:8 RAW:7) F&L:90 DS:93 RP:85
 CAN-EBV Apr*21 64%Rel LPI 2668/51%
 KG M 60/36% F 38/78% %F 0.30 PRO\$
 MR 102 P 22/67% %P 0.16 1053
 CAN-EBV Apr*21 48%Rel CONF 2/45%
 MS 0 F&L 2 DS 4 RP 2
 02-03 305 8285 341 4.1 277 3.3
 BCA 203 223 211
 03-09 305 8992 396 4.4 319 3.6
 BCA 185 222 208
 05-00 305 9996 443 4.4 340 3.4
 365 11467 513 4.5 398 3.5
 BCA 201 241 217
 06-05 P181 10920 475 4.4 365 3.3
 PBCA 198 232 212
 4 LACT: 43825 1935 4.4 1542 3.5 KG
 Avg BCA: M197 F230 P212
 Progeny Data: OEX 1VG 0GP 0G OF
 1 DAUS ME AVG: 12862 529 4.1 447 3.5
 AVG BCA: M243 F271 P270

ENSENADA TABOO PLANET-ET PB

HOUSAM60597003 B&W *POF*A2A2*CDF*CVF*RDF*
 EX-92-14YR-USA EXTRA'12 GM'11
 CAN-GEV Apr*21 99%Rel GLPI 2434/99%
 KG M 1289 F 21 %F-0.24 P 39 %P-0.03
 CAN-GEV Apr*21 99%Rel CONF 4

ROSEVINE GOLDWYN OLIVIA PB

HO CANF10832316 B&W ET B:25 Oct 2009
 VG-86-5YR-CAN 2*(0/10)
 02-02 305 8337 318 3.8 274 3.3
 BCA 199 206 206
 03-10 305 9548 364 3.8 317 3.3
 BCA 198 201 203
 04-10 305 10707 410 3.8 343 3.2
 315 10972 425 3.9 354 3.2
 BCA 210 214 210
 3 LACT: 30251 1173 3.9 1002 3.3 KG
 Avg BCA: M202(12) F207(9) P206(15)
 2ND SR.1-YR STORMONT 2011
 Progeny Data: 1EX 1VG 0GP 0G OF
 2 DAUS ME AVG: 11115 410 3.7 367 3.3
 AVG BCA: M210 F210 P222

GREENLANE UNSTOPABULL LANTANA

HO CANF13062383 R&W ET B:13 Jul 2018
 VG-86-2YR-CAN
 MS:86 (FA:7 RAH:8 RAW:7) F&L:85 DS:87 RP:87
 CAN-EBV Apr*21 56%Rel LPI 2440/49%
 KG M 184/43% F-16/14% %F-0.20 PRO\$
 MR 102 P 7/40% %P 0.01 358
 CAN-EBV Apr*21 50%Rel CONF 6/84%
 MS 5 F&L 5 DS 1 RP 1

01-10 305 10060 362 3.6 356 3.5
 327 10663 387 3.6 380 3.6
 BCA 275 266 304
 1 LACT: 10663 387 3.6 380 3.6 KG
 Avg BCA: M275(34) F266(-20) P304(38)

Consigned By:
 FERME BLONDIN
 Tel: 514-730-6362 Fax: 450-258-2913

Fresh | Vêlé 6 juin 2021
 R&W Jr. 3-Yr-Old | 3 ans Jr pour 2021

4th-8th Maternal Dam
 GRANDUC INTENSIFIÉ LILY VG-87-7YR-CAN 9*
 GRANDUC LYNX RUBENS GP-84-2YR-CAN
 GRANDUC LAURY LEADER VG-85-2YR-CAN
 GRANDUC MARTHA LINDY VG-85-3YR-CAN 4*
 CLOVERLANDS SKYLAR CHERRY-RED VG-87 12*

RIVERDOWN UNSTOPABULL PB

HO CANM11801450 R&W *A1A1*CDF*CVF*BYF*BLF*
 CAN-GEV Apr*21 93%Rel GLPI 2674/87%
 KG M-281/12% F-16/4% %F-0.05 PRO\$
 MR 103 P-13/3% %P-0.03 696
 CAN-GEV Apr*21 90%Rel CONF 10/97%
 MS 10 F&L 9 DS 1 RP 2
 Progeny Data: 258 Daus: 93.00% GP+
 OEX 74VG 166GP 18G OF
 202 DAUS ME AVG: 11948 470 3.9 383 3.2
 AVG BCA: M226 F241 P232

DYMENTHOLM MR APPLES AVALANCHE PB

HO CANM11957107 B&W *RDC*CVF*BYF*BLF*DPF MB
 CAN-GEV Apr*21 99%Rel GLPI 2589/96%
 KG M-303 F-9 %F 0.02 P-8 %P 0.01
 CAN-GEV Apr*21 97%Rel CONF 14

CHERRY CREST THATS NEAT PB

HO CANF11432171 B&W *RDC B:03 Dec 2012
 EX-91-3E-CAN
 02-02 305 11112 503 4.5 375 3.4
 365 12767 589 4.6 444 3.5
 BCA 279 342 298
 5 LACT: 74331 3142 4.2 2557 3.4 KG

DE-SU BKM MCCUTCHEM 1174-ET PB

HOUSAM69990138 B&W *POF*A1A2*CDF*CVF*RDF*
 EX-93-4YR-USA ST'15

KHW REGMENT APPLE C-RED-ETN PB

HOUSAF70244494 R&W *CVC ETA B:27 Sep 2010
 VG-89-3YR-CAN 2*(5/5)

MARBRI APPLEJACK RED PB

HO CANM11089783 R&W *CDF*CVF

SERENITYHILL NIAGRA ROZ PB

HO CANF9544358 B&W ET B:06 Dec 2010
 EX-90-2E-CAN 14*(16/54)

GREENLANE LION KING LAVENDER PB

HO CANF9921368 R&W ETM B:07 Nov 2009
 VG-85-5YR-CAN
 MS:85 (FA:8 RAH:8 RAW:7) F&L:84 DS:87 RP:88
 CAN-GEV Apr*21 79%Rel GLPI 2124/76%
 KG M 71/37% F 10/43% %F 0.06 PRO\$
 MR 101 P 6/38% %P 0.04 -210
 CAN-GEV Apr*21 76%Rel CONF-4/4%
 MS -2 F&L -1 DS -4 RP -3
 02-05 305 13127 484 3.7 443 3.4
 363 14936 562 3.8 514 3.4
 BCA 319 318 341
 04-07 305 13196 594 4.5 422 3.2
 BCA 272 328 272
 06-06 305 13849 497 3.6 446 3.2
 BCA 270 264 277
 07-08 305 14586 565 3.9 459 3.2
 BCA 292 307 291
 7 LACT: 84597 3317 3.9 2804 3.3 KG
 Avg BCA: M262(11) F276(8) P272(10)
 1 Superior Lactations
 Progeny Data: OEX 1VG 3GP 0G OF
 4 DAUS ME AVG: 13868 603 4.3 483 3.5
 AVG BCA: M262 F309 P292

RA-MAR-LAND LION KING PB

HOUSAM134266156 B&W *A2A2*RDC*CVF*BYF*BLF
 EX-90-4YR-USA
 CAN-GEV Apr*21 94%Rel GMLPI 2143/90%
 KG M 1043 F 14 %F-0.22 P 23 %P-0.09
 GMACE Apr*21 90%Rel CONF -4

GREENLANE SALTO LILAC RED PB

HO CANF7620995 R&W ETM B:17 Apr 2006
 VG-86-2YR-CAN 1*(0/6)
 02-06 305 11813 580 4.9 417 3.5
 365 13392 664 5.0 482 3.6
 BCA 271 356 300
 04-10 151 5584 218 3.9 179 3.2
 2 LACT: 20144 944 4.7 709 3.5 KG
 Avg BCA: M271(39) F356(117) P300(61)
 1 Superior Lactations
 Progeny Data: OEX 2VG 2GP 2G OF
 6 DAUS ME AVG: 14185 615 4.3 478 3.4
 AVG BCA: M268 F315 P289

STARSTRUCK J PARADOX-RED-ET PB

HOUSAM17286871 R&W *CVF*BLF ET

RA-MAR-LAND LORELEI PB

HOUSAF131676570 B&W *CVF*BLF B:01 Mar 2001
 VG-86-2YR-USA GMD DOM

GEN-I-BEQ SALTO PB

HO CANM9243546 B&W *A1A2*RDC*BYC*CVF*BLF E
 EX-CAN EXTRA'05

BERWEN TALENT LEGACY RED PB

HO CANF8785023 R&W ET B:05 May 2004
 VG-85-4YR-CAN 3*(0/17)
 02-01 305 12209 521 4.3 397 3.3
 365 13923 596 4.3 460 3.3
 BCA 319 364 323
 2 LACT: 18674 796 4.3 618 3.3 KG
 Avg BCA: M319(82) F364(125) P323(87)
 Progeny Data: OEX 4VG 7GP 1G OF
 10 DAUS ME AVG: 11750 449 3.8 364 3.1
 AVG BCA: M222 F230 P220

VENTE JM VALLEY HOLSTEIN SALE



Blondin Goldwyn Subliminale EX-97 3E

All-Am. 2017 & All-Canadian 2016 • Supreme Champion Jr Show WDE 2015

1st Mature Cow *Royal* 2016

Soeur propre de la 2^e mère | Full Sister to the 2nd Dam

43

BLONDIN DRIFTER SASHA

HOCANF111671284 B&W B:25 Apr 2019
 *RDF*BLF*DPF
 VG-85-2YR-CAN
 MS:86 (FA:9 RAH:6 RAW:5) F&L:85 DS:83 RP:85
 CAN-GPA Apr*21 79%Rel GPA LPI 2562/75%
 KG M-408/15% F-14/16% %F 0.02 PRO\$
 MR 106 P-17/8% %P-0.03 162
 CAN-GPA Apr*21 75%Rel CONF 9/96%
 MS 9 F&L 3 DS 5 RP 7

4th-10th Maternal Dam
 BLONDIN JAMES SUPRA EX-90-7YR-CAN 9*
 BLONDIN SKYCHIEF SUPRA EX-933E-CAN 35*
 BLONDIN STARBUCK SUPERLASS VG-87-9YR-CAN 17*
 DIAMOND HILL WARDEN LASS VG-87-3YR-CAN
 DIAMOND HILL TEMPO MISTY VG-85-3YR-CAN 2*
 DIAMOND HILL POPLAR B VG-85-4YR-CAN
 BROUGHTON LEA POPLAR EX-CAN 2*

Consigned By:
 FERME BLONDIN
 Tel: 514-730-6362 Fax: 450-258-2913

Fresh | Vêlé 26 avril 2021
 Jr. 2-Yr-Old | 2 ans Jr pour 2021

AARDEMA DRIFTER-ET PB

HO840M3138766414 B&W *A1A2*CVF*RDF*BYF*BL
 CAN-GPA Apr*21 84%Rel GPA LPI 2802/80%
 KG M 1256/76% F-5/8% %F-0.47 PRO\$
 MR 103 P 29/44% %P-0.12 1072
 CAN-GPA Apr*21 81%Rel CONF 11/98%
 MS 11 F&L 3 DS 4 RP 8
 Progeny Data: 11 Daus: 100.00% GP+
 0EX 5VG 6GP 0G 0F

STANTONS EXPANDER-ET PB

HO840M3128769229 B&W *POF*A1A1*CVF*RDF*BY
 VG-85-2YR-CAN
 CAN-GEBV Apr*21 99%Rel GLPI 2653/97%
 KG M 1231 F-4 %F-0.41 P 31 %P-0.08
 CAN-GEBV Apr*21 99%Rel CONF 6

STANTONS HIGH OCTANE PB

HOCANM11696704 B&W *A1A2*CVF*BYF*BLF*DPF*
 EX-93-3YR-CAN ST*17

STANTONS UNO ENYA PB
 HOCANF11537511 B&W ET B:01 Sep 2012
 VG-86-2YR-CAN 18*(3/88)

MORNINGVIEW MCC KINGBOY-ET PB
 HOUSAM72044077 B&W *POF*A2A2*CDF*CVF*RDF*
 EX-92-4YR-USA ST*17

VIEUXSAULE UNO DAIQUIRI PB
 HOCANF107824914 B&W *RDC ET B:10 Jun 2012
 GP-83-3YR-USA 2*(0/10)

BLONDIN ALONZO SAHARA PB

HOCANF109951622 B&W ET B:04 Mar 2016
 VG-85-3YR-CAN
 MS:86 (FA:6 RAH:6 RAW:7) F&L:84 DS:83 RP:86
 CAN-EBV Apr*21 63%Rel PA LPI 2375/53%
 KG M-1125/2% F-6/23% %F 0.33 PRO\$
 MR 105 P-34/1% %P 0.04 -254
 CAN-PA Apr*21 45%Rel CONF 7/89%

	MS 4 F&L	6 DS 6 RP 5
02-00	305 7136 352 4.9	262 3.7
	BCA 184 244	211
03-01	305 10701 526 4.9	367 3.4
	365 12189 606 5.0	432 3.5
	BCA 238 319	257
2 LACT:	19816 993 5.0	876 3.6 KG
	Avg BCA: M211(-26) F 282(-3)	P234(-27))

 Progeny Data: 0EX 1VG 0GP 0G 0F

NORCA SILKY ALONZO PB

HOCANM107685055 B&W *A2A2*CVF*RDF*BYF*BLF
 CAN-GEBV Apr*21 99%Rel GLPI 2729/97%
 KG M-1006 F 34 %F 0.66 P-16 %P 0.15
 CAN-GEBV Apr*21 98%Rel CONF 9

ZANI BOLTON MASCALESE ET PB

HOITAM17990516801 B&W *CVF*BYF*BLF*DPF ET
NORCA SILKY ALL RIGHT PB
 HOCANF106935835 B&W ET B:29 Oct 2011
 VG-85-2YR-CAN 1*(0/6)

BRAEDALE GOLDWYN PB
 HOCANM10705608 B&W *A1A2*CDC*CVF*BYF*BLF
 GP-84-8YR-CAN GM*12 EXTRA*05

BLONDIN R MARKER SUBLIME PB
 HOCANF9355575 B&W *RDF B:09 Mar 2002
 EX-93-5YR-CAN 16*(0/80)

BLONDIN GOLDWYN SUNSATION PB

HOCANF107964173 B&W ET B:01 Mar 2013
 EX-90-3E-CAN

	01-11	305	9256	377 4.1	326 3.5
	BCA	240	264	265	
04-02	305	11870	486 4.1	391 3.3	
	BCA	245	273	256	
05-04	305	11562	528 4.6	415 3.6	
	BCA	234	287	264	
08-01	P66	12309	649 5.3	364 3.0	
	PBCA	236	342	225	
5 LACT:	57007	2650 4.6	2058 3.6	KG	

 Avg BCA: M234 F290 P252
 2ND JR. 2-YR ONTARIO SUMMER 2015
 2ND JR. 2-YR QUEBEC SPRING 2015
 Progeny Data: 0EX 2VG 2GP 0G 0F
 4 DAUS ME AVG: 11698 521 4.5 402 3.4
 AVG BCA: M221 F267 P243

	03-11	305	12626	697 5.5	418 3.3
	362	14073	790 5.6	487 3.5	
	BCA	257	385	270	
5 LACT:	73707	3665 5.0	2656 3.6	KG	

 Avg BCA: M255 F341(0) P276
 2ND 4-YR THREE RIVERS 2006
 2ND JR. 1-YR BERTHIER 2003
 Progeny Data: 8EX 26VG 2GP 1G 0F
 35 DAUS ME AVG: 11962 498 4.2 399 3.3
 AVG BCA: M226 F255 P241

VENTE JM VALLEY HOLSTEIN SALE



Blondin Goldwyn Subliminale EX-97 3E

Supreme Champion Jr Show WDE 2015

Même famille | Same family



BLONDIN UNDENIED SABBY

HOCANF111263181 B&W ET B:12 Nov 2018
 VG-85-2YR-CAN
 MS:84 (FA:5 RAH:6 RAW:8) F&L:85 DS:86 RP:87
 CAN-PA Apr*21 44%Rel PA LPI 2565/38%
 KG M 60/36% F 13/47% %F 0.10 PRO\$
 MR 100 P 3/33% %P 0.01 554
 CAN-PA Apr*21 40%Rel CONF 5/76%
 MS 1 F&L 7 DS 7 RP 6

02-04	P70	10287	433	4.2	330	3.2
	PBCA	253	287		256	
1	LACT:	2571	101	3.9	77	3.0
	Avg BCA:	M253	F287	P256		

Consigned By:
 FERME BLONDIN
 Tel: 514-730-6362 Fax: 450-258-2913

Fresh | Vêlé 7 avril 2021
 Sr. 3-Yr-Old | 3 ans Sr pour 2021

4th-7th Maternal Dam
 DIAMOND HILL WARDEN LASS VG-87-3YR-CAN
 DIAMOND HILL TEMPO MISTY VG-85-3YR-CAN 2*
 DIAMOND HILL POPLAR B VG-85-4YR-CAN
 BROUGHTON LEA POPLAR EX-CAN 2*

OUR-FAVORITE UNDENIED-ET PB

HO840M312520760 B&W *POF*A2A2*CDF*CVF*RD
 CAN-GEV Apr*21 95%Rel GLPI 2672/90%
 KG M-148/15% F 23/34% %F 0.24 PRO\$
 MR 98 P-4/7% %P 0.00 593
 CAN-GEV Apr*21 92%Rel CONF 10/97%
 MS 5 F&L 6 DS 11 RP 9
 Progeny Data: 207 Daus: 89.00% GP+
 OEX 47VG 138GP 21G 1F
 199 DAUS ME AVG: 12675 525 4.1 406 3.2
 AVG BCA: M239 F269 P245

WALNUTLAWN SOLOMON PB

HOCANM11775998 B&W *POF*A2A2*CVF*RD*BYF*
 CAN-GEV Apr*21 99%Rel GLPI 2546/98%
 KG M-881 F-15 %F 0.16 P-16 %P 0.11
 CAN-GEV Apr*21 99%Rel CONF 9

VAL-BISSON DOORMAN PB

HOCANM107281711 B&W *POF*A2A2*CDF*CVF*RD*F
 EX-90-5YR-CAN ST*16
MISTY SPRINGS LAVANGUARD SUE PB
 HOCANF9979603 B&W *BYF ET B:16 Aug 2009
 VG-89-4YR-CAN 13*(0/65)

MAPLE-DOWNS-I G W ATWOOD PB

HOCANM8956379 B&W *POF*A1A2*CVF*RD*BYF*B
 EX-90-4YR-USA ST*12

OUR-FAVORITE OBVIOUS-ET PB

HOUSAF140414156 B&W B:14 Dec 2009
 EX-93-2E-USA

BLONDIN GOLDWYN SABRINA PB

HOCANF103846226 B&W ET B:03 Jun 2006
 EX-92-3E-CAN 4*(14/6)
 MS:92 (FA:7 RAH:9 RAW:7) F&L:95 DS:90 RP:90
 CAN-EBV Apr*21 80%Rel LPI 2384/63%
 KG M 268/48% F 4/35% %F 0.05 PRO\$
 MR 102 P 11/47% %P 0.01 425
 CAN-EBV Apr*21 70%Rel CONF 0/25%
 MS-4 F&L 6 DS-1 RP 3
 02-00 305 11178 513 4.6 396 3.5
 365 13052 602 4.6 478 3.7
 BCA 295 364 327
 06-04 305 14510 674 4.7 474 3.3
 BCA 267 332 277
 08-01 305 13589 565 4.2 445 3.3
 BCA 273 309 283
 09-01 305 14104 509 3.6 510 3.6
 BCA 288 283 329
 6 LACT: 98393 4270 4.3 3530 3.6 KG
 Avg BCA: M272(19) F306(23) P292(27)
 3 Superior Lactations
 3RD 5-YR PONTIAC 2011
 Progeny Data: 2EX 4VG 7GP 3G 0F
 13 DAUS ME AVG: 12968 482 3.7 399 3.1
 AVG BCA: M245 F247 P241

OUR-FAVORITE UNLIMITED PB

HOUSAF141851721 B&W B:27 Apr 2012
 EX-94-8YR-USA
 03-08 305 12683 566 4.5 463 3.7
 365 14511 653 4.5 538 3.7
 2 LACT: 26967 1219 4.5 964 3.6 KG

SHOREMAR JAMES PB

HOCANM5902195 B&W *A1A1*CVF*BLF
 GP-81-2YR-CAN EXTRA*98

BRAEDALE BALER TWINE PB

HOCANF6860888 B&W *BLF ETM B:08 Nov 1997
 VG-86-2YR-CAN 34*(27/146)

DONNANDALE SKYCHIEF ET PB

HOCANM391661 B&W *A1A2*BLF ET
 EX-CAN EXTRA*93

BLONDIN STARBUCK SUPERLASS PB

HOCANF4595544 B&W B:01 Mar 1988
 VG-87-9YR-CAN 17*(23/62)
 11-09 305 14984 600 4.0 462 3.1
 365 16411 671 4.1 513 3.1
 BCA 290 321 291
 8 LACT: 113488 4303 3.8 3602 3.2 KG
 Avg BCA: M235(40) F233(30) P231(27)
 1ST JR.CALF BERTHIER 1989
 Progeny Data: 4EX 13VG 2GP 0G 0F
 19 DAUS ME AVG: 12333 463 3.8 394 3.2
 AVG BCA: M233 F237 P238

BRAEDALE GOLDWYN PB

HOCANM10705608 B&W *A1A2*CDC*CVF*BYF*BLF
 GP-84-8YR-CAN GM*12 EXTRA*05
 CAN-GEV Apr*21 99%Rel GLPI 2611/99%
 KG M-455 F 12 %F 0.26 P-1 %P 0.12
 CAN-GEV Apr*21 99%Rel CONF 5

BLONDIN SKYCHIEF SUPRA PB

HOCANF6305141 B&W ET B:15 Mar 1995
 EX-93-3E-CAN 35*(12/163)
 05-11 305 14324 487 3.4 445 3.1
 BCA 271 251 271
 09-04 305 17354 710 4.1 525 3.0
 365 19395 786 4.1 592 3.1
 BCA 355 397 339
 6 LACT: 119657 4630 3.9 4062 3.4 KG
 Avg BCA: M276(47) F268(23) P273(31)
 1 Superior Lactations
 GRAND BERTHIER 2001
 GRAND PAPINEAU 2000
 2ND 5-YR EASTERN CHAMP. 2000
 1ST MATURE COW BERTHIER 2001
 Progeny Data: 9EX 33VG 2GP 5G 1F
 67 DAUS ME AVG: 12809 480 3.7 409 3.2
 AVG BCA: M242 F246 P247

VENTE JM VALLEY HOLSTEIN SALE



Vicki Flasher

RockyMountain Talent *Licorice* EX-95 8* *RDC

All-Can. 2010 & 2011 - All-Am. 2011

Int. Champion & H.M. Grand Champion *Royal* 2010

2^e mère | 2nd Dam

45

BLONDIN JORDY LAGOSTINA

HOCANF111671307 B&W ET B:15 Jun 2019
*RDC*BLF*DPF

CAN-GPA Apr*21 81%Rel GPA LPI 2098/77%
KG M-1404/0% F-33/5% %F 0.19 PRO\$
MR 97 P-30/2% %P 0.15 -742
CAN-GPA Apr*21 78%Rel CONF 7/89%
MS 5 F&L 8 DS 4 RP 1

CYCLE MCGUCCI JORDY-RED PB

HO840M3131666411 R&W *A1A2*CDF*CVC*BYF*BL
CAN-GEV Apr*21 94%Rel GLPI 2515/88%
KG M-798/4% F-3/9% %F 0.25 PRO\$
MR 100 P-36/0% %P-0.07 213
CAN-GEV Apr*21 91%Rel CONF 13/99%
MS 9 F&L 17 DS 5 RP 5

Progeny Data: 225 Daus: 92.00% GP+
0EX 74VG 133GP 18G 0F
204 DAUS ME AVG: 11236 457 4.1 361 3.2
AVG BCA: M212 F234 P218

BLONDIN DESTRY LAGOON PB

HOCANF107309004 B&W *RDC ET B:17 Mar 2012
VG-85-2YR-CAN
MS:86 (FA:8 RAH:6 RAW:8) F&L:81 DS:89 RP:87
CAN-GEV Apr*21 84%Rel GLPI 2266/81%
KG M-936/4% F-14/16% %F 0.21 PRO\$
MR 96 P-1/26% %P 0.26 -321
CAN-GEV Apr*21 82%Rel CONF 4/66%
MS 4 F&L 0 DS 3 RP 2

02-04	305	9453	415	4.4	366	3.9
	363	11069	501	4.5	438	4.0
	BCA	237	279		286	
03-07	305	12402	502	4.1	429	3.5
	BCA	252	274		273	
05-07	305	12963	536	4.1	463	3.6
	BCA	237	264		271	
3	LACT:	42887	1847	4.3	1597	3.7
	Avg BCA:	M242(-6)	F272(-1)		P277(16)	

Progeny Data: 0EX 7VG 2GP 0G 0F
8 DAUS ME AVG: 12068 531 4.4 435 3.6
AVG BCA: M228 F272 P263

4th-12th Maternal Dam

IDEA SKYCHIEF LATOYA VG-88-7YR-CAN 10*
RAVENSWELL LYDIA EX-92-3YR-USA 19*
SPRING FARM MISS LYNN ET VG-85-3YR-CAN
SPRING FARM MISS CONNIE VG-88-3YR-CAN 2*
SPRING FARM MISS CITATION VG-87-4YR-CAN 3*
SPRING FARM MISS PATHFINDER EX-CAN 8*
SPRING FARM FOND PATHFINDER VG-CAN 5*
EVEERMOT PATHFINDER ORMSBY VG-CAN 3*
EVEERMOT PABST ORMSBY VG-CAN 3*

BRYERSQUART GCHIP JAIL-P-ET PB

HOUSAF71402418 B&W *POR*RDC B:17 May 2012
EX-90-3YR-USA

01-11	305	14325	559	3.9	447	3.1
	341	14325	559	3.9	447	3.1
1	LACT:	14325	559	3.9	447	3.1

KG

SCIENTIFIC DESTRY-ET PB

HOUSAM138122625 B&W *RDC*CDC*CVC*BYF*BLF*
EX-92-8YR-USA ST*12

CAN-GEV Apr*21 99%Rel GLPI 2367/98%
KG M-964 F-27 %F 0.09 P-8 %P 0.20
CAN-GEV Apr*21 99%Rel CONF 1

ROCKYMOUNTAIN TALENT LICORICE PB

HOCANF7990215 B&W *RDC ET B:30 Oct 2006
VG-89-4YR-CAN EX-95-5YR-USA 8*(0/40)

02-03	305	10742	356	3.3	356	3.3
	BCA	259	233		272	
03-10	305	14924	594	4.0	500	3.4
	323	15772	628	4.0	532	3.4
	BCA	309	328		321	
2	LACT:	26912	996	3.7	903	3.4

Avg BCA: M284(46) F281(28) P297(48)

1 Superior Lactations

ALL-CANADIAN 4-YR 2011
ALL-AMERICAN 4-YR 2011
HM. GRAND ROYAL 2010
GRAND QUEBEC SPRING 2011
1ST 4-YR WORLD DAIRY EXPO 2011
INT. INT. CHAMP ROYAL 2010
Progeny Data: 4EX 7VG 2GP 0G 0F
12 DAUS ME AVG: 13233 550 4.2 440 3.3
AVG BCA: M250 F282 P266

Consigned By:

FERME BLONDIN

Tel: 514-730-6362 Fax: 450-258-2913

Fresh | Vêlé 22 mai 2021 *RDC

Summer Jr. 2-Yr-Old | 2 ans Jr Été pour 2021

DE-SU BKM MCCUTCHEN 1174-ET PB

HOUSAM69990138 B&W *POF*A1A2*CDF*CVC*BYF*BLF*
EX-93-4YR-USA ST*15

KHW REGIMENT APPLE-RED-ET PB

HOUSAF135511521 R&W *CVC*BLF*DPF ET
EX-96-4E-USA DOM 36*(0/180)

MR CHASSITY GOLD CHIP-ET PB

HOUSAM140145553 B&W *POF*A1A2*CVC*BYF*BLF*
EX-94-6YR-USA ST*14

BRYERSQUART KING JAMIE-RED PB

HOUSAF68995613 B&W B:08 Jul 2010
GP-83-3YR-USA

BRAEDALE GOLDWYN PB

HOCANM10705608 B&W *A1A2*CDC*CVC*BYF*BLF*
GP-84-8YR-CAN GM*12 EXTRA*05

SCIENTIFIC DEBUTANTE RAE-ET PB

HOUSAF132416603 B&W *RDC*CVC ET
EX-92-4YR-USA GMD DOM 3*(0/15)

LADINO PARK TALENT-IMP-ET PB

HOAUSM930377 B&W *A2A2*RDC*CVC*BLF ET
EX-90-6YR-AUS ST*03

IDEE RUDOLPH LIBERTY PB

HOCANF9172140 B&W B:21 May 2001
VG-89-3YR-CAN 10*(5/45)

11-04	305	13504	549	4.1	387	2.9
	349	14899	600	4.0	436	2.9
	BCA	265	294		240	
5	LACT:	68718	2519	3.7	2224	3.2
	Avg BCA:	M254(50)	F248(40)		P253(49)	

2ND JR. 3-YR WESTERNER CHAMP. 2004
3RD JR. 3-YR SASKATOON EXPO 2004
Progeny Data: 7EX 9VG 7GP 0G 0F
23 DAUS ME AVG: 12015 453 3.8 392 3.3
AVG BCA: M227 F232 P237

VENTE JM VALLEY HOLSTEIN SALE



Silvermaple Damion Camomile EX-95 5*

Res. Grand Champion WDE 2011 · Int. Champion *Royal* 2011

All-Canadian & All-American 2010-2011

3^e mère | 3rd Dam

46

GARAY UNIX CANDICE

HOCANF120117653 B&W B:05 Jun 2019
CAN-PA Apr*21 46%Rel PA LPI 2638/44%
EX-96-7YR-CAN ST*17
F&L:94 DS:97 RP:96
CAN-GEV Apr*21 99%Rel GLPI 2878/98%
KG M 662/47% F 18/28% %F-0.17 PRO\$
MR 98 P 4/34% %P-0.03 512
CAN-PA Apr*21 45%Rel CONF 10/98%
MS 8 F&L 7 DS 6 RP 5

4th-6th Maternal Dam
STANHOPE CAMILA GOLDWYN EX-90-10YR-CAN 2*
KENDU TRIUMPHANT CHARITY EX-93-5YR-CAN 3*
Fresh | Vêlé 20 juin 2021
Summer Jr. 2-Yr-Old | 2 ans Jr Été pour 2021

Consigned By:
GASPAR FILLION
Tel: 819-652-2829 Fax: 819-652-1121

CROTEAU LESPERRON UNIX PB

HOCANM107567492 B&W *POF*A1A1*CDF*CVF*RDF
EX-96-7YR-CAN ST*17
F&L:94 DS:97 RP:96
CAN-GEV Apr*21 99%Rel GLPI 2878/98%
KG M 662/50% F 18/28% %F-0.06 PRO\$
MR 96 P 16/24% %P-0.05 1226
CAN-GEV Apr*21 99%Rel CONF 9/96%
MS 10 F&L 6 DS 1 RP 5
Progeny Data: 6421 Daus: 85.00% GP+
42EX 1438VG 4029GP 889G 23F
6294 DAUS ME AVG: 12726 500 3.9 403 3.2
AVG BCA: M240 F256 P244

AMIGHETTI NUMERO UNO ET PB

HOITAM17990915143 B&W *POF*A1A2*CVF*RDF*B
EX-90-3YR-HUN ST*15
CAN-GEV Apr*21 99%Rel GLPI 2971/99%
KG M-643 F 44 %F 0.62 P-4 %P 0.15
CAN-GEV Apr*21 99%Rel CONF 5
REGAN-ALH DOMAIN DAYA-ET PB
HOUSAF66625459 B&W ET B:01 Sep 2010
EX-93-3E-CAN 14*(0/70)
07-10 305 17878 867 4.9 633 3.5
365 20501 982 4.8 736 3.6
BCA 359 474 401
5 LACT: 100657 4270 4.2 3622 3.6 KG

LONG-LANGS OMAN OMAN-ET PB

HOUSAM135746776 B&W *CVF*BYF*BLF*DPF ET
VG-85-4YR-USA EXTRA*12 GM*10
AMIGHETTI SHOTTLE AVE PB
HOITAF17990346074 B&W ET B:01 Mar 2006
VG-89-ITA

RONELEE TOYSTORY DOMAIN-ET PB

HOUSAM137974489 B&W *A2A2*CVF*BYF*BLF*DPF
EX-90-3YR-USA
REGAN-ALH G DESTINI-ET PB
HOUSAF62497024 B&W ET B:25 Mar 2006
VG-88-5YR-USA GMD DOM 6*(0/30)

FURNACE-HILL CANDIE CRSH-ET PB

HO840F3143705016 B&W *RDF*BLF*DPF
VG-88-3YR-CAN
MS:91 (FA:9 RAH:7 RAW:9) F&L:85 DS:89 RP:88
CAN-GEV Apr*21 83%Rel GLPI 2412/80%
KG M-142/26% F-38/3% %F-0.29 PRO\$
MR 101 P-7/18% %P-0.02 -156
CAN-GEV Apr*21 80%Rel CONF 10/98%
MS 7 F&L 7 DS 10 RP 5
02-01 305 10705 393 3.7 344 3.2
365 12754 464 3.6 417 3.3
BCA 275 271 275
03-05 P257 12404 443 3.6 415 3.4
PBCA 266 253 275
2 LACT: 25201 901 3.6 833 3.3 KG
Avg BCA: M271 F262 P275

MAV004 CRUSH PB

HOCANM12042760 B&W *A1A2*CDF*CVF*BYF*BLF*
CAN-GEV Apr*21 94%Rel GLPI 2700/90%
KG M-438 F-41 %F-0.22 P 3 %P 0.15
GMACE Apr*21 92%Rel CONF 9

BUTLERVIEW ATW CHEYENNE-ET

HO840F3125945021 ET B:15 Mar 2015
VG-88-3YR-USA
02-02 305 11866 467 3.9 400 3.4
03-04 305 12900 492 3.8 432 3.3
2 LACT: 41513 1646 4.0 1416 3.4 KG
Progeny Data: OEX 3VG OGP 0G 0F
3 DAUS ME AVG: 13391 451 3.4 430 3.2
AVG BCA: M253 F231 P260

VAL-BISSON DOORMAN PB

HOCANM107281711 B&W *POF*A2A2*CDF*CVF*RDF
EX-90-5YR-CAN ST*16
EDG CLAIRE CLING-ET PB
HOUSAF71494758 B&W ET B:26 May 2012
VG-85-2YR-CAN 7*(2/33)

MAPLE-DOWNS-I G W ATWOOD PB

HOCANM8956379 B&W *POF*A1A2*CVF*RDF*BYF*B
EX-90-4YR-USA ST*12

SILVERMAPLE DAMION CAMOMILE PB

HOCANF9732453 B&W B:05 Apr 2008
VG-89-3YR-CAN EX-95-5YR-USA 5*(0/26)
03-03 305 12632 506 4.0 442 3.5
365 14637 602 4.1 526 3.6
BCA 286 307 307
5 LACT: 50848 2101 4.1 1749 3.4 KG
Avg BCA: M257(23) F273(41) P277(42)
ALL-CANADIAN JR.3-YR 2011
RES. ALL-WEST 4-YR 2012
RES. GRAND WORLD DAIRY EXPO 2011
GRAND CONVENTION SHOW & BC SPRING 2012
HM. GRAND BC SPRING 2011
Progeny Data: 3EX 12VG 2GP 2G 0F
16 DAUS ME AVG: 12597 523 4.2 437 3.5
AVG BCA: M238 F268 P264

VENTE JM VALLEY HOLSTEIN SALE



Butz-Butler Gold *Barbara* EX-96 3E 3*

All-American 2013, 2014, 2019 & 2020

All-Canadian 2012 · Grand Champion WDE 2019

Même famille | Same family

47

GARAY CRUSHABULL BENJI

HOCANF120117643 B&W B:02 Jun 2019
 CAN-PA Apr*21 42%Rel PA LPI 2692/40%
 KG M 68/37% F 2/32% %F 0.00 PRO\$
 MR 101 P 13/51% %P 0.09 695
 CAN-PA Apr*21 40%Rel CONF 11/99%
 MS 9 F&L 8 DS 8 RP 1

4th-8th Maternal Dam
 REGANCREST-PR BARBIE-ET EX-92-7YR-USA 6*
 REGANCREST JUROR BRINA-ET EX-92-4YR-USA
 REGANCREST AEROSTAR BERT-ET EX-90-5YR-USA
 REGANCREST MARK CHAIRMAN BEA EX-91-2E-USA
 EGANCREST APACHE STANDOUT BEA VG-86-7YR-USA

Consigned By:
 GASPARD FILLION
 Tel: 819-652-2829 Fax: 819-652-1121

Fresh | Vêlé 24 mars 2021
 Summer Jr. 2-Yr-Old | 2 ans Jr Été pour 2021

OH-RIVER-SYC CRUSHABULL-ET PB

HO840M3135145001 B&W *POF*A1A2*CDF*CVF*RD
 VG-87-2YR-CAN
 F&L:88 DS:85 RP:91
 CAN-GPA Apr*21 82%Rel GPA LPI 2982/78%
 KG M 513/42% F 7/17% %F 0.12 PRO\$
 MR 102 P 22/34% %P 0.04 1312
 CAN-GPA Apr*21 79%Rel CONF 13/99%
 MS 11 F&L 11 DS 8 RP 1
 Progeny Data: 50 Daus: 96.00% GP+
 OEX 14VG 34GP 2G 0F

MAV004 CRUSH PB
 HOCANM12042760 B&W *A1A2*CDF*CVF*BYF*BLF*
 CAN-GEBV Apr*21 94%Rel GMLPI 2700/90%
 KG M 438 F-41 %F-0.22 P 3 %P 0.15
 GMACE Apr*21 92%Rel CONF 9

VAL-BISSON DOORMAN PB
 HOCANM107281711 B&W *POF*A2A2*CDF*CVF*RD
 EX-90-5YR-CAN ST*16

EDG CLAIRE CLING-ET PB
 HOUSAF71494758 B&W ET B:26 May 2012
 VG-85-2YR-CAN 7*(2/33)

MOUNTFIELD SSI DCY MOGUL-ET PB
 HO840M3006972816 B&W *POF*A1A2*CDF*CVF*RD
 EX-93-7YR-USA EXTRA*15

OH-RIVER-SYC MRDN BILLIE-ET
 HOUSAF72205169 B&W *BLF*DPF ET
 EX-91-4YR-USA

ALLARWAY BEEMER BENNY PB

HOCANF110302333 B&W ET B:27 Jul 2017
 VG-89-3YR-CAN
 MS:89 (FA:9 RAH:8 RAW:8) F&L:89 DS:90 RP:88
 CAN-GEBV Apr*21 85%Rel GLPI 2382/82%
 KG M-376/17% F-3/26% %F 0.12 PRO\$
 MR 100 P 4/34% %P 0.14 86
 CAN-GEBV Apr*21 83%Rel CONF 8/94%
 MS 7 F&L 5 DS 7 RP 0

01-10	305	9343	388	4.2	329	3.5
	BCA	255	285		281	
03-04	P180	12929	539	4.2	440	3.4
	PBCA	269	301		286	
2	LACT:	18559	753	4.1	639	3.4

Avg BCA: M262 F293 P284

OH-RIVER-SYC MOGAL BRYLAN
 HOUSAF74327163 B&W *RDF*BLF*DPF ET
 VG-87-4YR-USA

DE-SU BKM MCCUTCHEN 1174-ET PB
 HOUSAM69990138 B&W *POF*A1A2*CDF*CVF*RDF*
 EX-93-4YR-USA ST*15

BUTZ-BUTLER GOLD BANNER-ET PB
 HOUSAF140145517 B&W ET B:04 Aug 2009
 VG-88-2YR-CAN 7*(3/32)

BRAEDALE GOLDWYN PB
 HOCANM10705608 B&W *A1A2*CDF*CVF*BYF*BLF
 GP-84-8YR-CAN GM*12 EXTRA*05

REGANCREST BARBIDOLL-ET PB
 HOUSAF62496771 B&W ET B:19 Jul 2005
 EX-90-4YR-USA

03-10	305	15010	733	4.9	589	3.9
	310	15186	739	4.9	595	3.9

2 LACT: 25963 1117 4.3 1013 3.9 KG
 Progeny Data: 1EX 1VG 0GP 0G 0F
 2 DAUS ME AVG: 13444 484 3.6 466 3.5
 AVG BCA: M254 F248 P282

POL BUTTE MC BEEMER PB

HOCANM7525863 B&W *POF*A1A2*CDF*CVF*BYF*B
 EX-92-4YR-USA
 CAN-GEBV Apr*21 99%Rel GLPI 2158/97%
 KG M 68 F 0 %F-0.01 P-3 %P-0.05
 CAN-GEBV Apr*21 99%Rel CONF 4
REGANCREST GOLD BANDIT-ET PB
 HOUSAF70654389 B&W ET B:04 Dec 2014
 EX-92-6YR-CAN

02-03	305	11136	409	3.7	371	3.3
	BCA	275	273		288	
03-03	305	14172	375	2.7	477	3.4
	BCA	305	219		322	
05-00	305	16616	521	3.1	540	3.3
	365	19292	599	3.1	640	3.3
	BCA	309	263		321	

3 LACT: 58109 1900 3.3 2006 3.5 KG
 Avg BCA: M296(52) F252(-17) P 310(58)
 Progeny Data: OEX 3VG 1GP 0G 0F
 3 DAUS ME AVG: 12862 531 4.1 430 3.3
 AVG BCA: M243 F272 P260

VENTE JM VALLEY HOLSTEIN SALE



Marc Boisvert

VT-Pond-View Gold *Allure* EX-91 8* (MS:92)

1st Jr. 3-Yr-old Beauce 2012

Goldwyn from the Atlee family!

Soeur propre de la 2^e mère | Full Sister to the 2nd Dam

48

GARAY HIGH OCTANE ASTRAL

HOCANF120117647 B&W B:02 Jun 2019
 CAN-PA Apr*21 39%Rel PA LPI 2531/37%
 KG M 874/78% F 7/39% %F-0.23 PRO\$
 MR 103 P 20/63% %P-0.07 639
 CAN-PA Apr*21 37%Rel CONF 6/84%
 MS 6 F&L 1 DS 5 RP 5

4th-9th Maternal Dam
 MD-DELIGHT DURHAM ATLEE-ET EX-92-4YR-USA 10*
 MD-DELIGHT STRM AMBERLEE-ET VG-88-3YR-USA
 MS KINGSTEAD CHIEF ADEEN-ET EX-94-2E-USA 11*
 AITKENBRAE STARBUCK ADA EX-94-2E-USA 4*
 AITKENBRAE SHEIK ARLENE GP-80-2YR-CAN
 AITKENBRAE NED ADA VG-86-5YR-CAN 1*

Consigned By:
 GASPARD FILLION
 Tel: 819-652-2829 Fax: 819-652-1121
 Fresh | Vêlé 2 juin 2021
 Summer Jr. 2-Yr-Old | 2 ans Jr Été pour 2021

STANTONS HIGH OCTANE PB

HOCANM11696704 B&W *A1A2*CVF*BYF*BLF*DPF*
 EX-93-3YR-CAN ST*17
 F&L:93 DS:93 RP:93
 CAN-GEV Apr*21 99%Rel GLPI 2768/98%
 KG M 1537/85% F 22/32% %F-0.30 PRO\$
 MR 106 P 30/46% %P-0.16 1351
 CAN-GEV Apr*21 99%Rel CONF 7/91%
 MS 5 F&L 4 DS 2 RP 8
 Progeny Data: 4916 Daus: 85.00% GP+
 141EX 1472VG 2583GP 698G 22F
 5003 DAUS ME AVG: 13142 504 3.8 413 3.1
 AVG BCA: M248 F258 P250

DE-SU BKM MCCUTCHEN 1174-ET PB
 HOUSAM69990138 B&W *POF*A1A2*CDF*CVF*RDF*
 EX-93-4YR-USA ST*15
 CAN-GEV Apr*21 99%Rel GLPI 2719/99%
 KG M 399 F 40 %F 0.21 P 21 %P 0.06
 CAN-GEV Apr*21 99%Rel CONF 4

DE-SU 521 BOOKEM-ET PB
 HOUSAM66636657 B&W *POF*A2A2*CVF*RDF*BYF*
 EX-90-8YR-USA
SULLY SHOTLE MAY-TW PB
 HOUSAF138218285 B&W MB B:27 Mar 2007
 EX-91-9YR-USA DOM 6*(0/31)

MS CHASSITY OBS CLAIRE-ET PB
 HOUSAF141008075 B&W ET B:18 Dec 2010
 VG-87-2YR-CAN 24*(0/121)
 01-10 305 16924 630 3.7 486 2.9
 365 19752 737 3.7 573 2.9
 BCA 437 438 392
 1 LACT: 24536 922 3.8 731 3.0 KG

DE-SU OBSERVER-ET PB
 HOUSAM65917481 B&W *POF*A2A2*CVF*RDF*BYF*
 EX-91-6YR-USA ST*14
REGANCREST S CHASSITY-ET PB
 HOUSAF62496899 B&W *BYF*BLF ET
 EX-92-4YR-USA GMD DOM 35*(0/177)

GARAY SID AUSTA PB

HOCANF109530012 B&W ET B:23 Jun 2016
 VG-85-2YR-CAN
 MS:87 (FA:8 RAH:7 RAW:8) F&L:81 DS:87 RP:85
 CAN-EBV Apr*21 56%Rel LPI 2263/49%
 KG M 210/44% F-8/21% %F-0.15 PRO\$
 MR 100 P 10/45% %P 0.03 -157
 CAN-EBV Apr*21 48%Rel CONF 5/76%
 MS 6 F&L-3 DS 6 RP 3
 01-10 305 11768 407 3.5 399 3.4
 336 12668 443 3.5 432 3.4
 BCA 318 297 338
 02-11 38 1887 68 3.6 63 3.3
 2 LACT: 14555 511 3.5 495 3.4 KG
 Avg BCA: M318(59) F297(19) P338(68)
 1 Superior Lactations

PINE-TREE SID-ET PB
 HOUSAM62175895 B&W *POF*A1A2*CVF*RDF*BYF*
 VG-86-2YR-CAN ST*10
 CAN-GEV Apr*21 99%Rel GLPI 1949/99%
 KG M-792 F-18 %F 0.11 P-23 %P 0.03
 CAN-GEV Apr*21 99%Rel CONF 5

REGANCREST-MR DRHAM SAM-ET PB
 HOUSAM207184639 B&W *A2A2*CVF*RDF*BLF ET
PINE-TREE FINLEY MINNIE-ET PB
 HOUSAF61733050 B&W ET B:24 Jan 2004
 EX-90-6YR-USA EX-91-7YR-CAN DOM 10*(0/50)

VT-POND-VIEW GOLD AUDRA-ET PB
 HOUSAF141456636 B&W ET B:14 Mar 2011
 EX-91-4E-CAN
 03-08 305 10361 415 4.0 330 3.2
 BCA 208 227 208
 04-09 305 13230 539 4.1 416 3.1
 BCA 248 274 249
 06-05 305 13203 531 4.0 439 3.3
 365 14721 588 4.0 494 3.4
 BCA 261 281 273
 08-04 305 12227 497 4.1 401 3.3
 BCA 245 269 254
 6 LACT: 80864 3255 4.0 2723 3.4 KG
 Avg BCA: M226(-3) F242(-7) P234(-1)
 Progeny Data: 0EX 2VG 2GP 0G 0F
 3 DAUS ME AVG: 13074 490 3.7 437 3.3
 AVG BCA: M247 F251 P264

BRAEDALE GOLDWYN PB
 HOCANM10705608 B&W *A1A2*CDF*CVF*BYF*BLF
 GP-84-8YR-CAN GM*12 EXTRA*05
LA-FOSTER GIBSON ALLURE PB
 HOUSAF136553823 B&W B:17 May 2004
 EX-92-5YR-USA 4*(0/21)
 04-09 305 12320 523 4.2 411 3.3
 365 14179 602 4.2 508 3.6
 2 LACT: 26245 1113 4.2 888 3.4 KG
 Progeny Data: 2EX 3VG 1GP 0G 0F
 5 DAUS ME AVG: 12121 521 4.3 394 3.2
 AVG BCA: M229 F267 P238

VENTE JM VALLEY HOLSTEIN SALE



VT-Pond-View Gold *Allure* EX-91 8* (MS:92)

1st Jr. 3-Yr-old Beauce 2012

Goldwyn from the Atlee family!

3^e mère | 3rd Dam

49

GARAY ATWOOD ALLANNA

HOCANF120117640 B&W B:02 Jun 2019
 CAN-PA Apr*21 39%Rel PA LPI 2540/36%
 KG M-642/9% F 13/47% %F 0.34 PRO\$
 MR 99 P-7/18% %P 0.13 143
 CAN-PA Apr*21 36%Rel CONF 8/94%
 MS 7 F&L 5 DS 6 RP -1

4th-8th Maternal Dam
 LA-FOSTER GIBSON ALLURE EX-92-5YR-USA 4*
 MD-DELIGHT DURHAM ATLEE-ET EX-92-4YR-USA 10*
 MD-DELIGHT STRM AMBERLEE-ET VG-88-3YR-USA
 MS KINGSTEAD CHIEF ADEEN-ET EX-94-2E-USA 11*
 AITKENBRAE STARBUCK ADA EX-94-2E-USA 4*

Consigned By:
 GASPARD FILLION
 Tel: 819-652-2829 Fax: 819-652-1121

Fresh | Vêlé 5 juin 2021
 Summer Jr. 2-Yr-Old | 2 ans Jr Été pour 2021

MAPLE-DOWNS-I G W ATWOOD PB

HOCANM8956379 B&W *POF*A1A2*CVF*RDF*BYF*B
 EX-90-4YR-USA ST*12
 CAN-GEV Apr*21 99%Rel GLPI 2526/99%
 KG M-192/15% F 22/32% %F 0.26 PRO\$
 MR 99 P-1/9% %P 0.04 44
 CAN-GEV Apr*21 99%Rel CONF 8/94%
 MS 8 F&L 5 DS 7 RP -6

Progeny Data: 7259 Daus: 90.00% GP+
 767EX 3042VG 2760GP 681G 9F
 7744 DAUS ME AVG: 12286 493 4.0 392 3.2
 AVG BCA: M232 F253 P237

BRAEDALE GOLDWYN PB

HOCANM10705608 B&W *A1A2*CDC*CVF*BYF*BLF
 GP-84-8YR-CAN GM*12 EXTRA*05
 CAN-GEV Apr*21 99%Rel GLPI 2611/99%
 KG M-455 F 12 %F 0.26 P-1 %P 0.12
 CAN-GEV Apr*21 99%Rel CONF 5

MD-DELIGHT DURHAM ATLEE-ET PB
 HOUSAF131704103 B&W ET B:11 Sep 2001
 EX-92-4YR-USA GMD DOM 10*(0/50)
 03-11 305 15286 869 5.7 492 3.2
 365 17368 948 5.5 567 3.3
 2 LACT: 35265 1746 5.0 1163 3.3 KG

SHOREMAR JAMES PB

HOCANM5902195 B&W *A1A1*CVF*BLF
 GP-81-2YR-CAN EXTRA*98
BRAEDALE BALER TWINE PB
 HOCANF6860888 B&W *BLF ETM B:08 Nov 1997
 VG-86-2YR-CAN 34*(27/146)

REGANCREST ELTON DURHAM-ET PB

HOUSAM2250783 B&W *CVC*RDF*BLF ET
 EX-90-7YR-USA GM
MD-DELIGHT STRM AMBERLEE-ET PB
 HOUSAF128108550 B&W ET B:08 Aug 1999
 VG-88-3YR-USA DOM

GARAY SOLOMON ALEANA PB

HOCANF110302319 B&W B:16 Mar 2017
 VG-85-2YR-CAN
 MS:86 (FA:8 RAH:7 RAW:8) F&L:83 DS:86 RP:85
 CAN-EBV Apr*21 55%Rel LPI 2500/47%
 KG M-1093/2% F 4/35% %F 0.41 PRO\$
 MR 99 P-12/12% %P 0.21 138
 CAN-EBV Apr*21 46%Rel CONF 7/89%
 MS 6 F&L 3 DS 5 RP 4

02-02	305	8439	377	4.5	307	3.6
	365	9923	446	4.5	361	3.6
	BCA	217	260		246	
03-09	142	5469	209	3.8	165	3.0
2	LACT:	15682	671	4.3	535	3.4

Avg BCA: M217(-30) F 260(-2) P246(-8) KG

WALNUTLAWN SOLOMON PB

HOCANM11775998 B&W *POF*A2A2*CVF*RDF*BYF*
 CAN-GEV Apr*21 99%Rel GLPI 2546/98%
 KG M-881 F-15 %F 0.16 P-16 %P 0.11
 CAN-GEV Apr*21 99%Rel CONF 9

GARAY ALEXANDER ALANA PB

HOCANF108687771 B&W ET B:05 Dec 2013
 VG-86-2YR-CAN
 02-01 305 8936 375 4.2 303 3.4
 BCA 221 252 237
 03-03 305 13125 573 4.4 431 3.3
 365 15203 662 4.4 508 3.3
 BCA 282 335 291
 2 LACT: 30199 1286 4.3 1044 3.5 KG
 Avg BCA: M252(8) F294(24) P264(17)

VAL-BISSON DOORMAN PB

HOCANM107281711 B&W *POF*A2A2*CVF*RDF*BLF
 EX-90-5YR-CAN ST*16
MISTY SPRINGS LAVANGUARD SUE PB
 HOCANF9979603 B&W *BYF ET B:16 Aug 2009
 VG-89-4YR-CAN 13*(0/65)

GOLDEN-OAKS ST ALEXANDER-ET PB

HOUSAM61133837 B&W *A2A2*CVF*RDF*BYF*BLF*
 EX-94-8YR-USA ST*12
VT-POND-VIEW GOLD ALLURE-ET PB
 HOUSAF65785841 B&W ET B:03 Mar 2009
 EX-91-7YR-CAN 8*(0/41)
 07-04 305 15968 688 4.3 545 3.4
 365 18048 771 4.3 622 3.5
 BCA 319 372 343
 3 LACT: 57757 2484 4.3 1997 3.5 KG
 Avg BCA: M296(69) F340(94) P311(82)

1ST JR.3-YR BEAUCE 2012
 Progeny Data: 2EX 10VG OGP 0G 0F
 12 DAUS ME AVG: 12809 535 4.2 417 3.3
 AVG BCA: M242 F274 P252

VENTE JM VALLEY HOLSTEIN SALE

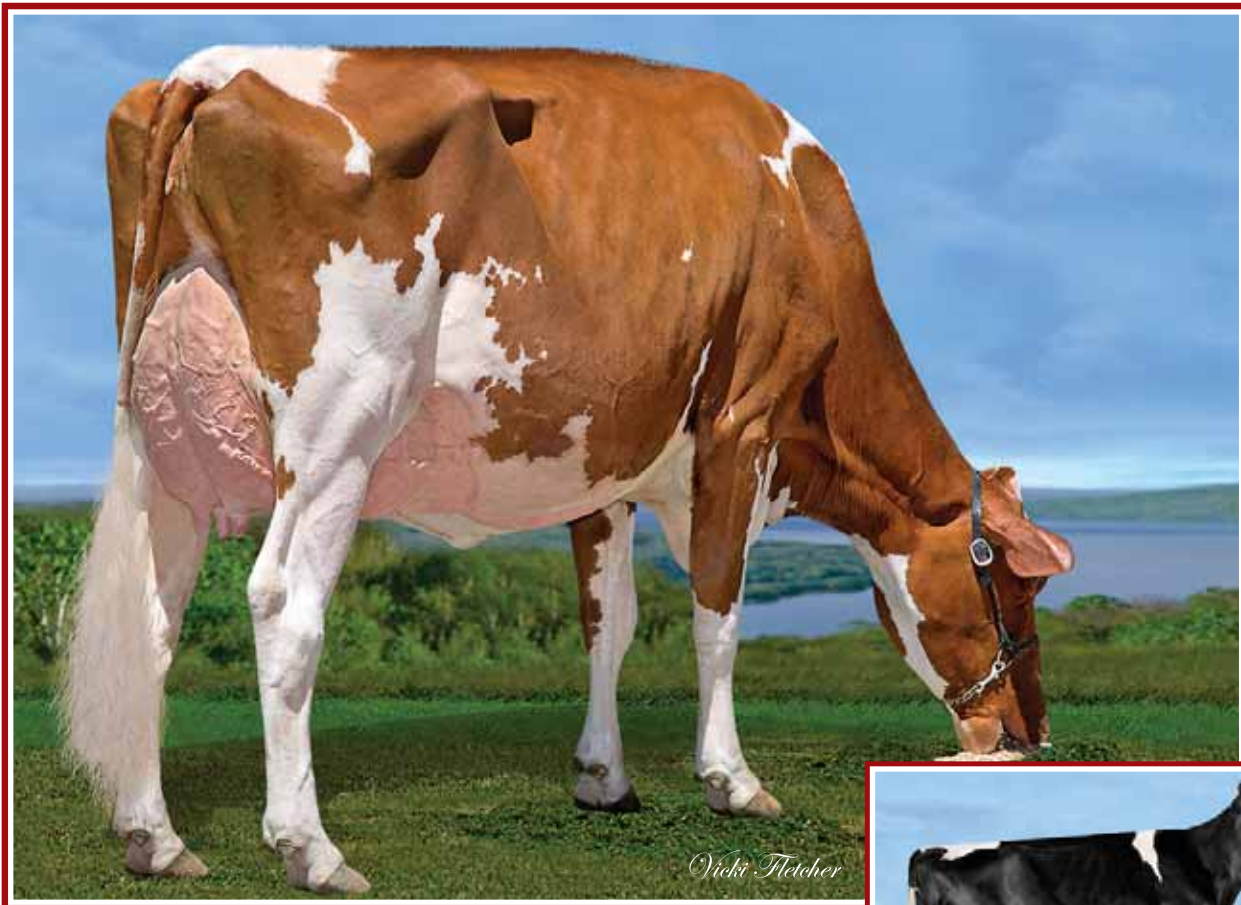

Garay Red Diamond VG-88

Nom.All-American 2018 & 2019

Soeur mat. de la mère | Mat. Sister to the Dam



Willowhaven Goldwyn Bliss VG-89 3*

Backed by 5 EX Dams

2^e mère | 2nd Dam

50

GARAY ALLIGATOR BALAYS

HOCANF120717437 B&W B:01 Dec 2020
CAN-PA Apr*21 36%Rel PA LPI 3131/35%
KG M 782/74% F 38/78% %F 0.08 PRO\$
MR 102 P 25/72% %P-0.01 1748
CAN-PA Apr*21 35%Rel CONF 13/99%
MS 11 F&L 10 DS 6 RP 6

4th-8th Maternal Dam
RAINYRIDGE TALENT BARBARA EX-95-5YR-USA 14*
RF OUTSIDE BREEZE EX-95-2E-USA 2*
RAYVERLEY BRIANA MILAN EX2E-CAN 6*
RAINYRIDGE TONY BEAUTY EX5E-CAN 9*
DESPICS TEMPO DIANE VG-85-3YR-CAN

Intermediate Calf | Génisse Inter pour 2021

Consigned By:
GASPAR FILLION
Tel: 819-652-2829 Fax: 819-652-1121

STANTONS ALLIGATOR-ET PB

HO840M3128769279 B&W *A1A2*CVF*BYF*BLF ET
VG-85-4YR-CAN
F&L:86 DS:86 RP:82
CAN-GEBV Apr*21 97%Rel GLPI 3538/94%
KG M 1231/75% F 62/80% %F 0.13 PRO\$
MR 107 P 45/69% %P 0.03 2636
CAN-GEBV Apr*21 96%Rel CONF 15/99%
MS 12 F&L 14 DS 8 RP 6
Progeny Data: 415 Daus: 81.00% GP+
1EX 116VG 223GP 73G 2F
379 DAUS ME AVG: 12997 528 4.1 422 3.2
AVG BCA: M246 F270 P255

MORNINGVIEW MCC KINGBOY-ET PB

HOUSAM72044077 B&W *POF*A2A2*CDF*CVF*RDF*
EX-92-4YR-USA ST*17
CAN-GEBV Apr*21 99%Rel GLPI 2961/98%
KG M 1233 F 27 %F-0.17 P 37 %P-0.04
CAN-GEBV Apr*21 99%Rel CONF 8

STANTONS MCCUTCHEN 1174 AGREE PB

HOCANF11696367 B&W ET B:13 Feb 2013
VG-88-4YR-CAN 15*(4/71)
02-00 305 11791 527 4.5 383 3.3
365 13854 626 4.5 459 3.3
BCA 301 363 309
2 LACT: 42530 1950 4.6 1468 3.5 KG

GARAY UNIX BAYLEE PB

HOCANF111695476 B&W *RDF ET B:08 Nov 2018
VG-85-2YR-CAN
MS:87 (FA:7 RAH:9 RAW:8) F&L:86 DS:81 RP:85
CAN-PA Apr*21 46%Rel PA LPI 2733/45%
KG M 334/51% F 14/48% %F 0.02 PRO\$
MR 97 P 5/36% %P-0.05 831
CAN-PA Apr*21 45%Rel CONF 10/98%
MS 9 F&L 6 DS 5 RP 5

CROTEAU LESPERRON UNIX PB

HOCANM107567492 B&W *POF*A1A1*CDF*CVF*RDF
EX-96-7YR-CAN ST*17
CAN-GEBV Apr*21 99%Rel GLPI 2878/98%
KG M 662 F 18 %F-0.06 P 16 %P-0.05
CAN-GEBV Apr*21 99%Rel CONF 9

WILLOWHAVEN GOLDWYN BLISS PB

HOCANF11994394 B&W *RDC*BLF*DPP ET
VG-89-4YR-CAN 3*(0/17)
02-03 305 10544 478 4.5 338 3.2
BCA 263 323 266
04-08 305 14978 639 4.3 464 3.1
365 17044 725 4.3 534 3.1
BCA 295 335 286
2 LACT: 34578 1499 4.3 1129 3.3 KG
Avg BCA: M279(33) F329(64) P276(24)
Progeny Data: 0EX 17VG 1GP 0G 0F
14 DAUS ME AVG: 13709 549 4.0 448 3.3
AVG BCA: M259 F281 P271

DE-SU BKM MCCUTCHEN 1174-ET PB

HOUSAM69990138 B&W *POF*A1A2*CDF*CVF*RDF*
EX-93-4YR-USA ST*15

MORNINGVIEW SUPER MEGAN-ET PB

HOUSAF68654508 B&W *BYF ET B:03 Sep 2010
EX-91-4YR-USA

DE-SU BKM MCCUTCHEN 1174-ET PB

HOUSAM69990138 B&W *POF*A1A2*CDF*CVF*RDF*
EX-93-4YR-USA ST*15

STANTONS OBSERVER EXTREME PB

HOCANF11230598 B&W ET B:17 Jan 2011
VG-85-2YR-CAN 11*(0/55)

AMIGHETTI NUMERO UNO ET PB

HOITAM17990915143 B&W *POF*A1A2*CVF*RDF*B
EX-90-3YR-HUN ST*15

REGAN-ALH DOMAIN DAYA-ET PB

HOUSAF66625459 B&W ET B:01 Sep 2010
EX-93-3E-CAN 14*(0/70)

BRAEDALE GOLDWYN PB

HOCANM10705608 B&W *A1A2*CDC*CVF*BYF*BLF
GP-84-8YR-CAN GM*12 EXTRA*05

RAINYRIDGE SANCHEZ BETH PB

HOCANF10935957 B&W *RDC ET B:07 Dec 2009
EX-92-6YR-CAN 6*(3/27)

02-03 305 11460 444 3.9 343 3.0
365 13283 506 3.8 403 3.0
BCA 286 300 270

3 LACT: 56668 2240 4.0 1730 3.1 KG

Avg BCA: M269(68) F291(74) P247(46)

Progeny Data: 1EX 9VG 6GP 0G 0F
15 DAUS ME AVG: 13497 492 3.6 404 3.0

AVG BCA: M255 F252 P244

VENTE JM VALLEY HOLSTEIN SALE



Hahncrest Atw *Danica* EX-91 (MS:92)

9 EX dams from APPLE family!

Mère | Dam

KHW Regiment *Apple-Red* EX-96 4E 36*

All-American Jr. 2-Yr-Old 2006

Grand Champion R&W WDE Madison 2011

Holstein International's 2019

Red Impact Cow of the Year

4^e mère | 4th Dam

51

MS MDWESTVIEW DANICA-RED-ET

HO840F3144909811 R&W ET B:02 Mar 2021

*CDF*BLF*DPF

CAN-GPA Apr*21 80%Rel GPA LPI 2554/77%
 KG M-801/6% F-2/28% %F 0.26 PRO\$
 MR 102 P-18/8% %P 0.08 234
 CAN-GPA Apr*21 78%Rel CONF 12/99%
 MS 11 F&L 7 DS 5 RP 5

4th-10th Maternal Dam

KHW REGIMENT APPLE-RED-ET EX-96-4E-USA 36*
 KAMPS-HOLLOW ALTITUDE-ET EX-95-2E-USA 2*
 CLOVER-MIST ALISHA-ET EX-93-3E-USA
 CLOVER-MIST AUGY STAR-ET EX-94-4E-USA
 D-R-A AUGUST EX-96-4E-USA
 D-R-A IDEAL PRECIOUS LEADER EX-90-2E-USA
 D-R-A PRINCESS LAD LEADER EX-90-3E-USA

Consigned By:

GASPAR FILLION
 Tel. 819-652-2829

R&W Junior Calf | Génisse Junior pour 2021

LINDENRIGHT MOOVIN RC PB

HOCANM12873743 B&W *A1A2*RDC*CDF*CVF*BYF*
 CAN-GPA Apr*21 84%Rel GPA LPI 2739/81%
 KG M-232/14% F-2/10% %F 0.06 PRO\$
 MR 101 P 4/13% %P 0.09 726
 CAN-GPA Apr*21 81%Rel CONF 15/99%
 MS 12 F&L 12 DS 8 RP 9

DYMENTHOLM MR APPLES AVALANCHE PB

HOCANM11957107 B&W *RDC*CVC*BYF*BLF*DPF MB
 CAN-GEBV Apr*21 99%Rel GLPI 2589/96%
 KG M-303 F-9 %F 0.02 P-8 %P 0.01
 CAN-GEBV Apr*21 97%Rel CONF 14

DE-SU BKM MCCUTCHEN 1174-ET PB

HOUSAM69990138 B&W *POF*A1A2*CDF*CVF*RDF*
 EX-93-4YR-USA ST*15
 KHW REGMENT APPLE C-RED-ETN PB
 HOUSAF70244494 R&W *CVC ETA B:27 Sep 2010
 VG-89-3YR-CAN 2*(5/5)

LINDENRIGHT BRADNICK MOOVIN ON PB

HOUSAF11470454 B&W B:06 Mar 2012
 VG-87-2YR-CAN 20*(0/101)
 02-00 305 11887 596 5.0 381 3.2
 365 13989 706 5.1 461 3.3
 BCA 306 414 307
 2 LACT: 36918 1919 5.2 1270 3.4 KG

REGANCREST-GV S BRADNICK ET PB

HOUSAM66625940 B&W *POF*A2A2*CVF*RDF*BYF*
 VG-87-2YR-USA ST*14
 LINDENRIGHT GOLDWYN MYSTICAL PB
 HOCANF10960685 B&W ET B:14 Jan 2010
 EX-91-2E-CAN 5*(6/19)

HAHNCREST ATW DANICA-ET PB

HOUSAF142853605 B&W *RDC*CVF*BLF*DPF ET
 EX-91-7YR-CAN

MS:92 (FA:7 RAH:8 RAW:8) F&L:93 DS:91 RP:86
 CAN-GEBV Apr*21 84%Rel GLPI 2687/82%
 KG M-858/5% F 29/68% %F 0.55 PRO\$
 MR 99 P-10/15% %P 0.16 486
 CAN-GEBV Apr*21 82%Rel CONF 11/99%
 MS 10 F&L 6 DS 7 RP 5

MAPLE-DOWNS-I G W ATWOOD PB

HOCANM8956379 B&W *POF*A1A2*CVF*RDF*BYF*B
 EX-90-4YR-USA ST*12
 CAN-GEBV Apr*21 99%Rel GLPI 2526/99%
 KG M-192 F 22 %F 0.26 P-1 %P 0.04
 CAN-GEBV Apr*21 99%Rel CONF 8

BRAEDALE GOLDWYN PB

HOCANM10705608 B&W *A1A2*CDC*CVF*BYF*BLF
 GP-84-8YR-CAN GM*12 EXTRA*05

MD-DELIGHT DURHAM ATLEE-ET PB
 HOUSAF131704103 B&W ET B:11 Sep 2001
 EX-92-4YR-USA GMD DOM 10*(0/50)

MS D APPLE DREAMER-ET PB

HOUSAF69822169 B&W *RDC ET B:01 Sep 2010
 EX-90-7YR-USA
 02-03 305 10251 426 4.2 340 3.3
 04-03 305 11036 462 4.2 358 3.2
 365 12714 534 4.2 419 3.3
 05-09 305 8568 356 4.2 284 3.3
 3 LACT: 41227 1745 4.2 1401 3.4 KG
 Progeny Data: 1EX 0VG 0GP 0G 0F
 1 DAUS ME AVG: 13550 658 4.9 478 3.5
 AVG BCA: M256 F337 P289

PICSTON SHOTTLE-ET PB

HOGBRM598172 B&W *CVF*BYF*BLF*MFF ET
 EX-96-7YR-GBR GM*10 EXTRA*09

MS DELICIOUS APPLE-RED-ET PB

HOUSAF139236776 R&W *CVF*DPF ET
 EX-94-2E-USA
 07-02 305 17645 716 4.1 561 3.2
 365 21097 836 4.0 686 3.3
 4 LACT: 72489 2818 3.9 2414 3.3 KG
 3RD MATURE COW WORLD DAIRY EXPO R&W 2014
 Progeny Data: 1EX 2VG 0GP 0G 0F
 1 DAUS ME AVG: 15508 556 3.6 480 3.1
 AVG BCA: M293 F285 P290

02-02 132 3751 140 3.7 116 3.1
 04-00 305 13693 645 4.7 459 3.4
 329 14533 687 4.7 494 3.4
 BCA 276 354 294
 06-11 P81 10481 534 5.1 363 3.5
 PBCA 197 274 220
 3 LACT: 21994 1020 4.6 1043 3.3 KG
 Avg BCA: M237 F314 P257
 1 Superior Lactations
 Progeny Data: 0EX 8VG 1GP 0G 0F
 8 DAUS ME AVG: 12121 550 4.5 417 3.4
 AVG BCA: M229 F282 P252

VENTE JM VALLEY HOLSTEIN SALE



Thrulane James Rose EX-97 2E 5*

2 Times World Champion!

Supreme Champion *Royal* 2006, 2008, 2009 & WDE 2008

All-Can. 2006-2008-2009 · All-Am. 2008-2009

Soeur mat. de la mère | Mat. Sister to the Dam



London MtElgin Goldwyn Rosie EX-93 2E (MS:95)

9-01 365 13,999 kg 3.9% 3.2% (226-240-227)

Mère | Dam

52

PIERSTEIN ALADDIN RASPBERRY

HOCANF110766273 B&W B:03 Dec 2017
GP-83-2YR-CAN
MS:82 (FA:4 RAH:8 RAW:5) F&L:86 DS:83 RP:85
CAN-EBV Apr*21 53%Rel LPI 2502/44%
KG M 134/40% F 20/57% %F 0.14 PRO\$
MR 99 P 14/53% %P 0.08 479
CAN-EBV Apr*21 45%Rel CONF 5/76%
MS 2 F&L 5 DS 6 RP 1

02-00	305	8665	362	4.2	296	3.4
	365	10220	427	4.2	354	3.5
	BCA	214	243		228	
03-03	P78	9850	0	0.0	0	0.0
	PBCA	212	0		0	
2	LACT:	14376	474	3.3	391	2.7
	Avg BCA:	M213	F122	P114		

Consigned By:
PIERRE BOULET
Tel: 418-248-6150 Fax: 418-241-5859

Fresh | Vêlé 29 mars 2021
Sr. 3-Yr-Old | 3 ans Sr pour 2021

PIERSTEIN WINDBROOK ALADDIN PB

HOCANM107876497 B&W ET
VG-88-2YR-CAN
F&L:90 DS:88 RP:89
CAN-GPA Apr*21 85%Rel GPA LPI 2386/82%
KG M-74/18% F 13/22% %F 0.15 PRO\$
MR 97 P 9/17% %P 0.09 128
CAN-GPA Apr*21 82%Rel CONF 6/86%
MS 2 F&L 5 DS 9 RP 1
Progeny Data: 5 Daus: 80.00% GP+
0EX 2VG 2GP 1G 0F

GILLETTE WINDBROOK PB
HOCANM7816429 B&W *A2A2*CDC*CVF*BYF*BLF*D
EX-97-6YR-CAN EXTRA'10
CAN-GEBV Apr*21 99%Rel GLPI 2438/99%
KG M 17 F 24 %F 0.21 P 9 %P 0.07
CAN-GEBV Apr*21 99%Rel CONF 6

MS GOLDWYN ALANA-ET PB
HOUSAF139055203 B&W ET B:06 Mar 2008
EX-96-2E-CAN 14*(6/64)

06-08	305	17048	743	4.4	570	3.3
	365	19267	865	4.5	658	3.4
	BCA	307	364		331	
4	LACT:	65323	2899	4.4	2377	3.6

GILLETTE BRILEA F B PB
HOCANM8209524 B&W *A2A2*CVF*BYF*BLF ET
EX-94-8YR-CAN EXTRA'05

GILLETTE BLITZ 2ND WIND PB
HOCANF7352248 B&W ET B:03 Jul 2002
VG-88-3YR-CAN 74*(5/365)

BRAEDALE GOLDWYN PB
HOCANM10705608 B&W *A1A2*CDC*CVF*BYF*BLF
GP-84-8YR-CAN GM'12 EXTRA'05

SHORMAR BKB S ALICIA 2-ETN PB
HOUSAF134736600 B&W *BLC ETA B:21 Nov 2002
EX-94-2E-USA

LONDON MTELGIN GOLDWYN ROSIE PB

HOCANF8981937 B&W ET B:21 Oct 2008
EX-93-2E-CAN
MS:95 (FA:8 RAH:8 RAW:7) F&L:91 DS:93 RP:89
CAN-EBV Apr*21 70%Rel LPI 2361/55%
KG M-150/26% F 10/43% %F 0.13 PRO\$
MR 101 P-4/22% %P 0.01 114
CAN-EBV Apr*21 54%Rel CONF 2/45%
MS 1 F&L 2 DS 4 RP -2

02-08	305	9643	422	4.4	325	3.4
	365	11081	481	4.3	374	3.4
	BCA	229	269		239	
04-04	305	10754	428	4.0	331	3.1
	BCA	211	229		207	
05-11	305	11070	427	3.9	365	3.3
	BCA	212	218		220	
09-01	305	12297	475	3.9	381	3.1
	BCA	226	240		227	
4	LACT:	67702	2857	4.2	2293	3.4
	Avg BCA:	M220(26)	F239(28)	P223(25)		

Progeny Data: 0EX 3VG 3GP 2G 0F
5 DAUS ME AVG: 11645 439 3.8 344 3.0
AVG BCA: M220 F225 P208

BRAEDALE GOLDWYN PB
HOCANM10705608 B&W *A1A2*CDC*CVF*BYF*BLF
GP-84-8YR-CAN GM'12 EXTRA'05
CAN-GEBV Apr*21 99%Rel GLPI 2611/99%
KG M-455 F 12 %F 0.26 P-1 %P 0.12
CAN-GEBV Apr*21 99%Rel CONF 5

THRULANE ROXY LEE PB
HOCANF10632317 B&W *BRC B:02 May 1999
VG-87-3YR-CAN 8*(8/32)

02-01	305	10271	385	3.7	309	3.0
	365	11931	453	3.8	366	3.1
	BCA	267	269		251	
03-08	305	11380	454	4.0	344	3.0
	BCA	234	254		225	
05-04	305	11553	441	3.8	341	3.0
	BCA	224	227		208	
06-06	305	11243	462	4.1	352	3.1
	BCA	203	225		205	
4	LACT:	60332	2423	4.0	1936	3.2
	Avg BCA:	M232(46)	F244(52)	P222(41)		

Progeny Data: 4EX 2VG 0GP 0G 0F
6 DAUS ME AVG: 11698 463 4.0 379 3.2
AVG BCA: M221 F237 P229

SHOREMAR JAMES PB
HOCANM5902195 B&W *A1A1*CVF*BLF
GP-81-2YR-CAN EXTRA'98

BRAEDALE BALER TWINE PB
HOCANF6860888 B&W *BLF ETM B:08 Nov 1997
VG-86-2YR-CAN 34*(27/146)

COMESTAR LEE PB
HOCANM5757117 B&W *A1A2*CVF*BLF ET
EX-CAN EXTRA'97

THRULANE LEADER ROSENA PB
HOCANF6759445 B&W *BRC B:26 Feb 1997
GP-80-2YR-CAN

03-02	260	6947	280	4.0	202	2.9
	BCA	155	170		141	
1	LACT:	6947	280	4.0	202	2.9
	Avg BCA:	M155(-60)	F 170(-44)	P 141(-61)		

Progeny Data: 0EX 1VG 0GP 1G 0F
2 DAUS ME AVG: 12915 494 3.8 394 3.0
AVG BCA: M244 F253 P238

VENTE JM VALLEY HOLSTEIN SALE



Lindenright Shottle *Radiant* VG-87 2Yr 6*

Nom. All-Canadian Milking Yearling 2009

2^e mère | 2nd Dam

53

PIERSTEIN DOORMAN RITA

HOCANF11576896 B&W B:07 Apr 2019
 VG-85-2YR-CAN
 MS:85 (FA:8 RAH:6 RAW:5) F&L:84 DS:86 RP:85
 CAN-PA Apr*21 36%Rel PA LPI 2691/36%
 KG M 1/33% F 15/50% %F 0.13 PRO\$
 MR 103 P 16/56% %P 0.13 848
 CAN-PA Apr*21 38%Rel CONF 7/89%
 MS 5 F&L 6 DS 6 RP 1

4th-8th Maternal Dam
 LINDENRIGHT DUNDEE L LAURAL EX-932E-CAN 20*
 LINDENRIGHT RUDOLPH EL LAURALY VG-87-4YR-CAN 7*
 DREAM&DO EAGLE LIBERTY VG-85-5YR-CAN 13*
 DREAM&DO BECCAS IMAGE-ET EX-94-3E-USA
 RAY-COLLINS BOOTMAKER GIRL VG-87-6YR-USA

Consigned By:
 PIERRE BOULET
 Tel: 418-248-6150 Fax: 418-241-5859

Fresh | Vêlé 1^{er} juin 2021
 Jr. 2-Yr-Old | 2 ans Jr pour 2021

VAL-BISSON DOORMAN PB

HOCANM107281711 B&W *POF*A2A2*CDF*CVF*RDF
 EX-90-5YR-CAN ST*16
 F&L:90 DS:92 RP:86
 CAN-GEBV Apr*21 99%Rel GLPI 2898/99%
 KG M-263/13% F 25/36% %F 0.31 PRO\$
 MR 106 P 24/37% %P 0.27 1270
 CAN-GEBV Apr*21 99%Rel CONF 9/96%
 MS 7 F&L 7 DS 9 RP -1
 Progeny Data: 14923 Daus: 88.00% GP+
 946EX 5615VG 6687GP 1646G 29F
 15451 DAUS ME AVG: 12232 501 4.1 408 3.3
 AVG BCA: M231 F257 P247

DE-SU 521 BOOKEM-ET PB

HOUSAM66636657 B&W *POF*A2A2*CVF*RDF*BYF*
 EX-90-8YR-USA
 CAN-GEBV Apr*21 99%Rel GLPI 2849/99%
 KG M 1071 F 27 %F-0.12 P 48 %P 0.10
 CAN-GEBV Apr*21 99%Rel CONF 2

ENSENADA TABOO PLANET-ET PB

HOUSAM60597003 B&W *POF*A2A2*CDF*CVF*RDF*
 EX-92-14YR-USA EXTRA*12 GM*11

CLEAR-ECHO 822 RAMO 1199-ET PB

HOUSAF61765027 B&W *BLF ET B:17 Oct 2004
 VG-86-2YR-USA DOM

PICSTON SHOTTLE-ET PB

HOGBRM598172 B&W *CVF*BYF*BLF*MFF ET
 EX-96-7YR-GBR GM*10 EXTRA*09

VAL-BISSON GOLDWYN MAYA PB

HOCANF103857739 B&W *CVF*BLF ET
 VG-88-6YR-CAN 38*(5/185)

PIERSTEIN GOLDWYN RADILLA PB

HOCANF110362127 B&W ET B:12 Jun 2017
 VG-85-3YR-CAN
 MS:84 (FA:7 RAH:7 RAW:6) F&L:85 DS:88 RP:87
 CAN-PA Apr*21 46%Rel PA LPI 2460/47%
 KG M 264/47% F 5/36% %F-0.04 PRO\$
 MR 100 P 8/41% %P-0.01 422
 CAN-EBV Apr*21 53%Rel CONF 4/66%
 MS 2 F&L 5 DS 3 RP 3
 01-09 305 8529 330 3.9 281 3.3
 317 8835 343 3.9 292 3.3
 BCA 233 244 242
 03-01 P87 9166 346 3.8 273 3.0
 PBCA 211 214 194
 2 LACT: 11829 450 3.8 374 3.2 KG
 Avg BCA: M222 F229 P218
 Progeny Data: 0EX 1VG 0GP 0G 0F

BRAEDALE GOLDWYN PB

HOCANM10705608 B&W *A1A2*CDC*CVF*BYF*BLF
 GP-84-8YR-CAN GM*12 EXTRA*05
 CAN-GEBV Apr*21 99%Rel GLPI 2611/99%
 KG M-455 F 12 %F 0.26 P-1 %P 0.12
 CAN-GEBV Apr*21 99%Rel CONF 5

SHOREMAR JAMES PB

HOCANM5902195 B&W *A1A1*CVF*BLF
 GP-81-2YR-CAN EXTRA*98

BRAEDALE BALER TWINE PB

HOCANF6860888 B&W *BLF ETM B:08 Nov 1997
 VG-86-2YR-CAN 34*(27/146)

PICSTON SHOTTLE-ET PB

HOGBRM598172 B&W *CVF*BYF*BLF*MFF ET
 EX-96-7YR-GBR GM*10 EXTRA*09

LINDENRIGHT MORTY LOTTERY PB

HOCANF7543940 B&W B:24 Jul 2005
 VG-86-2YR-CAN 7*(0/35)

LINDENRIGHT SHOTTLE RADIANT PB

HOCANF9652896 B&W ET B:16 Sep 2007
 VG-87-2YR-CAN 6*(5/27)
 02-00 305 11438 434 3.8 349 3.1
 365 13825 511 3.7 424 3.1
 BCA 291 295 277
 03-09 305 13486 457 3.4 424 3.1
 BCA 292 266 283
 2 LACT: 40178 1425 3.5 1292 3.2 KG
 Avg BCA: M292(75) F281(83) P280(65)
 NOM. ALL-CANADIAN MILKING 1-YR 2009
 3RD MILKING 1-YR ATLANTIC CHAMP. 2009
 Progeny Data: 3EX 12VG 3GP 1G 0F
 18 DAUS ME AVG: 12491 476 3.8 395 3.2
 AVG BCA: M236 F244 P239

03-11 305 14493 466 3.2 456 3.1
 365 16806 534 3.2 541 3.2
 BCA 306 266 300

2 LACT: 35715 1206 3.4 1202 3.4 KG
 Avg BCA: M262(70) F235(41) P264(70)

Progeny Data: 0EX 9VG 7GP 0G 0F
 14 DAUS ME AVG: 13127 523 4.0 430 3.3
 AVG BCA: M248 F268 P260

VENTE JM VALLEY HOLSTEIN SALE



Seabreeze Brewmaster Beth VG-87 3Yr
En vente | She sells



SEABREEZE BREWMMASTER BETH

HOCANF12142068 B&W B:08 Feb 2017
VG-87-3YR-CAN
MS:87 (FA:7 RAH:8 RAW:7) F&L:90 DS:85 RP:86
CAN-EBV Apr*21 60%Rel LPI 2784/49%
KG M 306/50% F 73/97% %F 0.53 PRO\$
MR 101 P 15/55% %P 0.04 1351
CAN-EBV Apr*21 47%Rel CONF 3/56%
MS 2 F&L 6 DS -2 RP 3

02-02	305	8906	375	4.2	284	3.2
	BCA	225	257		225	
03-03	304	11223	466	4.2	363	3.2
	BCA	249	281		250	
2	LACT:	20801	873	4.2	671	3.2
	Avg BCA:	M237(24)	F269(49)		P238(19)	

Consigned By:
IDEE HOLSTEINS
Tel: 902-963-2185

4th-7th Maternal Dam
SEABREEZE TITANIC COLLETTE VG-85-3YR-CAN
SEABREEZE CHARLES MEAGHAN GP-81-2YR-CAN
SEABREEZE PRELUDE WHITNEY VG-86-6YR-CAN 2*
SEABREEZE MATTADOR LEILA EX2E-CAN 9*

Fresh | Vêlé 8 juin 2021 • Last test: 47 kg CCS 14
Will be scored before the sale | Classifiée avant la vente

MAPEL WOOD BREWMMASTER PB

HOCANM11161715 B&W *POF*A2A2*CDF*CVF*RDF*
EX-95-4YR-CAN EXTRA'15
F&L:93 DS:96 RP:96
CAN-GEV Apr*21 99%Rel GLPI 3181/99%
KG M 675/50% F 110/99% %F 0.71 PRO\$
MR 100 P 33/51% %P 0.08 2191
CAN-GEV Apr*21 99%Rel CONF 5/82%
MS 1 F&L 8 DS 5 RP 7
Progeny Data: 8374 Daus: 76.00% GP+
72EX 1458VG 4897GP 1894 G 53F
8584 DAUS ME AVG: 12715 539 4.2 411 3.2
AVG BCA: M240 F276 P248

SCHILLVIEW GARRETT-ET PB

HOUSAM52805710 B&W *CVF*BYF*BLF*DPF ET
CAN-GEV Apr*21 99%Rel GLPI 2591/98%
KG M 1171 F 29 %F-0.13 P 35 %P-0.03
CAN-GEV Apr*21 99%Rel CONF -3

O-BEE MANFRED JUSTICE-ET PB

HOUSAM122358313 B&W *A1A2*CVF*RDF*BLF*DPF
EX-94-7YR-USA SP'07 GM

SCHILLVIEW MTOTO GIFT-ET PB

HOUSAF128338287 B&W *CVF ET B:29 Aug 1999
EX-91-2E-USA GMD DOM

PICSTON SHOTTLE-ET PB

HOGBRM598172 B&W *CVF*BYF*BLF*MFF ET
EX-96-7YR-GBR GM'10 EXTRA'09

GEN-I-BEQ CHAMPION BAMBÌ PB

HOCANF100745685 B&W ET B:01 Dec 2003
EX-90-6YR-CAN 4'(0/20)

GEN-I-BEQ SHOTTLE BOMBÌ PB

HOCANF102438051 B&W *POF ET B:17 Dec 2005
VG-89-6YR-CAN EX-94-2E-USA 26*(4/126)
02-01 305 12378 607 4.9 417 3.4
365 14456 730 5.0 493 3.4
BCA 311 413 331
3 LACT: 54814 2323 4.2 1851 3.4 KG

GOLDEN-OAKS ST ALEXANDER-ET PB

HOUSAM61133837 B&W *A2A2*CVF*RDF*BYF*BLF*
EX-94-8YR-USA ST'12

DEWGOOD GOLDMYN-ET PB

HOUSAF137154652 B&W *CVF ET B:21 Oct 2005
EX-91-5YR-USA

REGANCREST-MR SAMUELO-ET PB

HOUSAM207184648 B&W *A1A2*CVF*BYF*BLF*DPF
EX-94-9YR-CAN ST'05

SEABREEZE DUNDEE JULIE PB

HOCANF7458315 B&W B:23 Jul 2006
GP-84-4YR-CAN 1'(5/0)

03-05	305	9213	368	4.0	305	3.3
	BCA	9297	372	4.0	308	3.3
	BCA	194	210		202	

3	LACT:	20459	797	3.9	684	3.3
	Avg BCA:	M175(-17)	F 183(-19)		P 187(-10)	

Progeny Data: 0EX 1VG 1GP 0G 0F
2 DAUS ME AVG: 10163 424 4.2 339 3.3
AVG BCA: M192 F217 P205

SEABREEZE ADVANCE ADDISON PB

HOCANF12141983 B&W B:24 Jan 2015
VG-85-3YR-CAN
MS:86 (FA:6 RAH:8 RAW:5) F&L:86 DS:84 RP:83
CAN-EBV Apr*21 64%Rel LPI 2415/52%
KG M-576/10% F 57/92% %F 0.69 PRO\$
MR 100 P 8/41% %P 0.22 577
CAN-EBV Apr*21 54%Rel CONF-1/18%
MS 0 F&L 2 DS -7 RP -2
02-00 302 8756 395 4.5 307 3.5
BCA 223 273 248
03-00 305 10696 494 4.6 369 3.5
318 10999 511 4.7 381 3.5
BCA 235 294 254
04-01 305 10790 490 4.5 387 3.6
BCA 217 268 246
05-02 117 4815 190 4.0 163 3.4
4 LACT: 36424 1648 4.5 1280 3.5 KG
Avg BCA: M225(19) F278(67) P249(40)
Progeny Data: 0EX 1VG 0GP 0G 0F
2 DAUS ME AVG: 12121 500 4.1 390 3.2
AVG BCA: M229 F256 P236

DEWGOOD ADVANCE-ET PB

HOUSAM140095586 B&W *A1A2*CVF*BYF*BLF ET
CAN-GEV Apr*21 98%Rel GLPI 2498/96%
KG M 244 F 40 %F 0.26 P-4 %P-0.10
CAN-GEV Apr*21 97%Rel CONF 4

SEABREEZE SAMUELO BARBARA PB

HOCANF10894785 B&W B:15 Jan 2011
VG-85-3YR-CAN
02-04 305 8227 363 4.4 290 3.5
365 9339 415 4.4 331 3.5
BCA 205 244 227
04-00 305 8880 381 4.3 319 3.6
BCA 177 206 202
2 LACT: 21450 943 4.4 786 3.7 KG
Avg BCA: M191(-10) F 225(22) P215(14)
Progeny Data: 0EX 1VG 1GP 0G 0F
2 DAUS ME AVG: 11327 468 4.1 392 3.5
AVG BCA: M214 F240 P237

VENTE JM VALLEY HOLSTEIN SALE



Lewsidale Eastside Atw *Amaze* EX-92 (MS:93)

1st Milking Yearling *Royal* 2015

Int. Champion & Res. Grand Champion Alt. Spring 2016

Mère | Dam

55

EASTSIDE DIAMOND HILL AMANDA

HOCANF13257754 B&W ET B:01 Mar 2020
 CAN-PA Apr*21 38%Rel PA LPI 2954/34%
 KG M 806/75% F 34/74% %F 0.02 PRO\$
 MR 103 P 31/80% %P 0.03 1476
 CAN-PA Apr*21 34%Rel CONF 9/96%
 MS 8 F&L 6 DS 8 RP 0

4th-7th Maternal Dam
 STADACONA PROGRESS ANIBEL VG-85-3YR-CAN*2
 STADACONA BAR LEE ANNIK GP-82-3YR-CAN
 STADACONA HE MAN ANITA ET GP-82-2YR-CAN
 STADACONA MADISON ANNIE VG-85-6YR-CAN

Consigned By:
 BLOYCE THOMPSON Tel: 902-940-3238
 CLARCKVALLEY HOLSTEINS Tel: 705-439-2261

Junior Yearling | 1 an Junior pour 2021

Bred | Saillie 10 juin 2021 x Awesome sexé

PROGENESIS DROPKICK PB

HOCANM12452135 B&W *A2A2*CVF*BYF*BLF*
 CAN-GPA Apr*21 84%Rel GPA LPI 3140/80%
 KG M 703/51% F 45/61% %F 0.16 PRO\$
 MR 105 P 44/68% %P 0.17 2091
 CAN-GPA Apr*21 80%Rel CONF 9/96%
 MS 10 F&L 3 DS 8 RP -1
 Progeny Data: 13 Daus: 92.00% GP+
 0EX 0VG 12GP 1G 0F

ENDCO SUPERHERO-ET PB

H0840M3129037603 B&W *A1A2*CVF*BYF*BLF*DPF
 CAN-GEBV Apr*21 94%Rel GLPI 3298/90%
 KG M 863 F 55 %F 0.19 P 56 %P 0.22
 CAN-GEBV Apr*21 90%Rel CONF 7

PROGENESIS KINGBOY DELIGHT PB

HOCANF109010983 B&W ET B:30 Oct 2014
 02-01 174 5344 152 2.8 182 3.4
 1 LACT: 5344 152 2.8 182 3.4 KG

COGENT SUPERSHOT PB

HONLDM755898903 B&W *A1A2*CVF*BYF*BLF*DPF
DE-SU UNO 3081-ET
 HOUSAF71814566 ET B:26 Aug 2013
 VG-85-2YR-USA

MORNINGVIEW MCC KINGBOY-ET PB

HOUSAM72044077 B&W *POF*A2A2*CDF*CVF*RDF*
 EX-92-4YR-USA ST*17

EDG DAHLIA MOGUL 2257-ET PB

HOUSAF72437804 B&W ET B:21 May 2013
 VG-86-5YR-CAN 1*(0/7)

LEWISDALE EASTSIDE ATW AMAZE PB

HOCANF11788137 B&W ET B:02 Sep 2013
 EX-92-5YR-CAN
 MS:93 (FA:6 RAH:8 RAW:9) F&L:94 DS:91 RP:89
 CAN-EBV Apr*21 67%Rel LPI 2739/57%
 KG M 909/79% F 23/60% %F-0.12 PRO\$
 MR 102 P 18/60% %P-0.10 786
 CAN-EBV Apr*21 54%Rel CONF 8/94%
 MS 5 F&L 8 DS 8 RP 1

03-00	305	14806	571	3.9	473	3.2
	365	17039	647	3.8	555	3.3
	BCA	330	340		326	
04-04	305	13012	498	3.8	395	3.0
	BCA	254	263		245	
3	LACT:	47763	1873	3.9	1551	3.2
	Avg BCA:	M292(70)	F302(53)		P286(55)	

1 Superior Lactations
 ALL-CANADIAN MILKING 1-YR 2015
 ALL-QUEBEC MILKING 1-YR 2015
 RES. GRAND ATLANTIC SPRING 2016
 INT. INT.CHAMP ATLANTIC SPRING 2016
 1ST MILKING 1-YR ROYAL 2015
 1ST SR.2-YR ATLANTIC SPRING 2016
 Progeny Data: 0EX 2VG 0GP 0G 0F
 1 DAUS ME AVG: 18578 685 3.7 552 3.0
 AVG BCA: M351 F351 P334

MAPLE-DOWNS-I G W ATWOOD PB

HOCANM8956379 B&W *POF*A1A2*CVF*RDF*BYF*B
 EX-90-4YR-USA ST*12
 CAN-GEBV Apr*21 99%Rel GLPI 2526/99%
 KG M-192 F 22 %F 0.26 P-1 %P 0.04
 CAN-GEBV Apr*21 99%Rel CONF 8

LEWISDALE EASTSIDE GOLD AMAZE PB

HOCANF7789807 B&W *CVF*BYF*BLF*DPF ET
 VG-87-2YR-CAN 19*(10/85)

02-04	305	9478	377	4.0	307	3.2
	365	10948	437	4.0	358	3.3
	BCA	236	253		240	
1	LACT:	13648	543	4.0	455	3.3
	Avg BCA:	M236(48)	F253(44)		P240(49)	

3RD SR.2-YR ATLANTIC CHAMP. 2008
 Progeny Data: 11EX 20VG 11GP 0G 0F
 40 DAUS ME AVG: 12333 461 3.7 380 3.1
 AVG BCA: M233 F236 P230

BRAEDALE GOLDWYN PB

HOCANM10705608 B&W *A1A2*CDC*CVF*BYF*BLF
 GP-84-8YR-CAN GM*12 EXTRA'05

MD-DELIGHT DURHAM ATLEE-ET PB

HOUSAF131704103 B&W ET B:11 Sep 2001
 EX-92-4YR-USA GMD DOM 10*(0/50)

BRAEDALE GOLDWYN PB

HOCANM10705608 B&W *A1A2*CDC*CVF*BYF*BLF
 GP-84-8YR-CAN GM*12 EXTRA'05

STADACONA OUTSIDE ABEL PB

HOCANF8077661 B&W B:10 Dec 1999
 VG-88-4YR-CAN 38*(15/176)

03-03	305	14753	696	4.7	432	2.9
	365	16601	769	4.6	496	3.0
	BCA	317	407		292	
3	LACT:	48588	2017	4.2	1480	3.0
	Avg BCA:	M276(73)	F310(97)		P256(52)	

HM. ALL-ATLANTIC INT. 1-YR 2001
 1ST INT.CALF DRUMMOND 2000
 Progeny Data: 12EX 23VG 3GP 0G 0F
 38 DAUS ME AVG: 13338 515 3.9 407 3.1
 AVG BCA: M252 F264 P246

VENTE JM VALLEY HOLSTEIN SALE



Pierstein Cicero *Time Out* EX-95

Res.All-Canadian 2017 • Grand Champion Trois-Rivières 2017
2nd Sr. 3-Yr-Old *Royal* & Supreme Dairy Show 2017
2^e mère | 2nd Dam

56A

56B

JM VALLEY KINGDOC TOPAZE

HOCANF120663825 B&W ET B:03 Mar 2021
*RDF*BLF*DPF
CAN-GPA Apr*21 82%Rel GPA LPI 3101/78%
KG M 1431/93% F 51/88% %F-0.03 PRO\$
MR 101 P 48/94% %P-0.01 1929
CAN-GPA Apr*21 79%Rel CONF 11/99%
MS 8 F&L 7 DS 8 RP 8

WOODCREST KING DOC PB

HO840M3132417775 B&W *POF*A1A2*CDF*CVF*RD
VG-88-1YR-USA
CAN-GEV Apr*21 97%Rel GLPI 3185/93%
KG M 1387/80% F 62/80% %F 0.08 PRO\$
MR 101 P 55/83% %P 0.07 2184
CAN-GEV Apr*21 95%Rel CONF 10/97%
MS 8 F&L 7 DS 8 RP 2
Progeny Data: 734 Daus: 85.00% GP+
0EX 168VG 463GP 98G 5F
604 DAUS ME AVG: 13167 526 4.0 428 3.3
AVG BCA: M249 F269 P259

JACOBS CONTROL TINNY PB

HOCANF111575926 B&W ET B:08 Mar 2019
CAN-GPA Apr*21 83%Rel GPA LPI 2779/80%
KG M 691/70% F 15/50% %F-0.08 PRO\$
MR 102 P 31/80% %P 0.07 1090
CAN-GPA Apr*21 80%Rel CONF 8/94%
MS 3 F&L 6 DS 6 RP 11

CHOIX DE 2 GÉNISSES | SELLAS CHOICE JUNIOR CALF | GÉNISSE JUNIOR POUR 2021

4th-14th Maternal Dam
WILSON-DALE DURHAM TREND-ET EX-92-4YR-USA
WILSONDALE RUDOLPH TREND-ET EX-92-5YR-USA
WILSONDALE BLACKSTAR TRENDY EX-92-2E-USA
WILSONDALE LINCOLN TORILYNN EX-91-2E-USA
WILSONDALE ASTRO TORILYNN EX-90-5YR-USA
WILSONDALE MANDINGO TORIANNE EX-90-3E-USA
WILSONDALE VALIANT TORY-ET EX-94-3E-USA
WILSONDALE IVAN TARA EX-94-4E-USA
WILSONDALE TT TRIUNA EX-94-5E-USA
WILSONDALE TRIUNA VG-87-5YR-USA
TRINA REDSTONE MARVEL EX-91-3E-USA

JM VALLEY KINGDOC TIKTOK

HOCANF120663839 B&W ET B:02 Mar 2021
*RDF*BLF*DPF
CAN-GPA Apr*21 82%Rel GPA LPI 2949/78%
KG M 1054/84% F 15/50% %F-0.22 PRO\$
MR 100 P 39/88% %P 0.03 1515
CAN-GPA Apr*21 79%Rel CONF 10/98%
MS 6 F&L 7 DS 7 RP 7

Pineland Goldwyn *Tidbit* EX-91 8*

All-Canadian & Res.All-American 2011
1st Sr. 3-Yr-Old & Res. Int. Champ. *Royal* 2011
2nd Sr. 3-Yr-Old WDE 2011
3^e mère | 3rd dam



PIERSTEIN CICERO TIME OUT PB

HOCANF108643279 B&W ET B:11 Sep 2013
EX-95-5YR-CAN
02-05 305 10167 468 4.6 345 3.4
BCA 245 304 261
03-06 305 12235 532 4.4 397 3.2
365 14371 626 4.4 475 3.3
BCA 258 306 265
3 LACT: 39950 1762 4.4 1310 3.3 KG
Avg BCA: M247(5) F293(18) P252(5)
NOM. ALL-AMERICAN 5-YR 2019
RES. ALL-QUEBEC 5-YR 2019
GRAND TROIS-RIVIERES 2017
GRAND TROIS-RIVIERES 2019
1ST 5-YR TROIS-RIVIERES 2019
2ND SR.3-YR ROYAL 2017
Progeny Data: 0EX 4VG 3GP 0G 0F
8 DAUS ME AVG: 12703 431 3.4 327 2.6
AVG BCA: M240 F221 P198

MR CHASSITY OBS CICERO-ET PB

HOUSAM141007999 B&W *A1A2*CVF*BYF*BLF ET
PINELAND GOLDWYN TIDBIT-ET PB
HOUSAF64693371 B&W ET B:09 Oct 2007
EX-91-6YR-CAN 8*(0/41)
03-07 305 13182 524 4.0 420 3.2
365 15581 641 4.1 507 3.3
BCA 283 305 282
3 LACT: 61207 2673 4.4 2118 3.5 KG
Avg BCA: M250(62) F278(76) P256(65)
ALL-CANADIAN SR.3-YR 2011
RES. ALL-AMERICAN SR.3-YR 2011
HM. GRAND MONTMAGNY 2011
RES. INT.CHAMP ROYAL 2011
1ST SR.3-YR ROYAL 2011
2ND SR.3-YR WORLD DAIRY EXPO 2011
Progeny Data: 6EX 8VG 2GP 1G 0F
17 DAUS ME AVG: 11380 455 4.0 366 3.2
AVG BCA: M215 F233 P221

VENTE JM VALLEY HOLSTEIN SALE

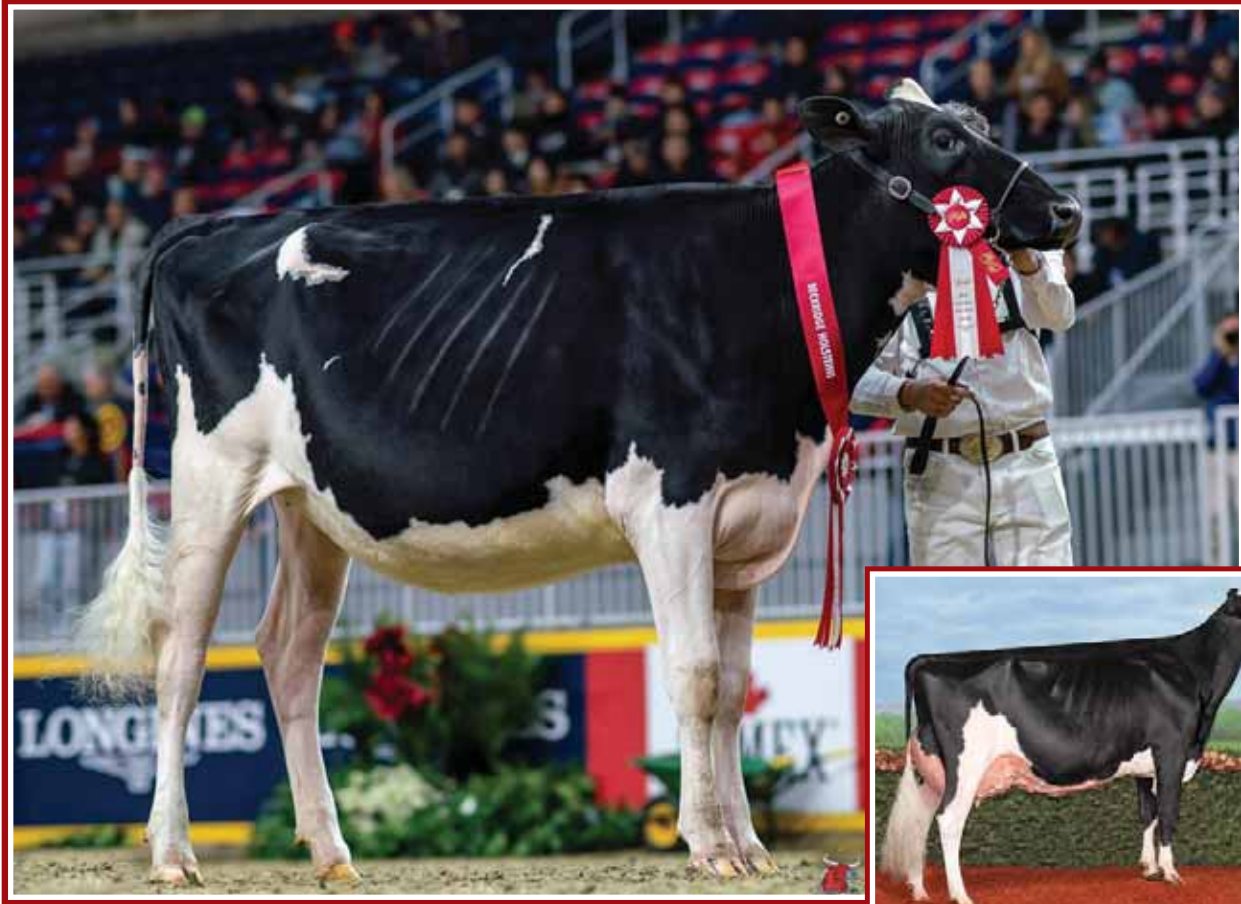

Knonaudale Ohyah VG-86 2Yr

All-Canadian 2019 • 1st Junior Yrlg & Res. Junior Champion *Royal* 2019
En vente | She Sells

57

KNONAUDALE OHYAH

HOCANF13005062 B&W ET B:17 Mar 2018
VG-86-2YR-CAN
MS:85 (FA:6 RAH:8 RAW:9) F&L:85 DS:88 RP:89
CAN-EBV Apr*21 58%Rel LPI 2632/52%
KG M 16/34% F 17/52% %F 0.15 PRO\$
MR 102 P 3/33% %P 0.03 659
CAN-EBV Apr*21 51%Rel CONF 9/96%
MS 5 F&L 7 DS 9 RP 8

02-01	305	10506	435	4.1	357	3.4	
	365	12595	533	4.2	432	3.4	
	BCA	270	302	288			
1	LACT:	13019	555	4.3	449	3.4	KG
	Avg BCA:	M270(21)	F302(28)	P288(30)			

ALL-CANADIAN & ALL-QUEBEC JR.1-YR 2019
RES. JR.CHAMP & 1ST JR.1-YR ROYAL 2019

Due le 20 juillet 2021 x Denver
Jr. 3-Yr-Old | 3 ans Jr pour 2021

CYCLE DOORMAN JACOBY-ET PB

HO840M3013614066 B&W *POF*A2A2*CVF*RDF*BYF*
EX-90-3YR-USA
CAN-GEV Apr*21 99%Rel GLPI 2511/96%
KG M-581/7% F-13/5% %F 0.09 PRO\$
MR 107 P-31/1% %P-0.09 105
CAN-GEV Apr*21 99%Rel CONF 10/97%
MS 7 F&L 7 DS 6 RP 13
Progeny Data: 1938 Daus: 92.00% GP+
32EX 769VG 985GP 150G 2F
2056 DAUS ME AVG: 12059 485 4.0 384 3.2
AVG BCA: M228 F248 P232

VAL-BISSON DOORMAN PB

HOCANM107281711 B&W *POF*A2A2*CDF*CVF*RDF
EX-90-5YR-CAN ST*16
CAN-GEV Apr*21 99%Rel GLPI 2898/99%
KG M-263 F 25 %F 0.31 P 24 %P 0.27
CAN-GEV Apr*21 99%Rel CONF 9

BRYERSQUART GCHIP JAIL-P-ET PB

HOUSAF71402418 B&W *POR*RDC B:17 May 2012
EX-90-3YR-USA
01-11 305 14325 559 3.9 447 3.1
341 14325 559 3.9 447 3.1
1 LACT: 14325 559 3.9 447 3.1 KG

SEAGULL-BAY PHANTOM-ET PB

HOUSAM70640305 B&W *A1A2*CVF*RDF*BYF*BLF
CAN-GEV Apr*21 97%Rel GLPI 2734/94%
KG M 1079 F 46 %F 0.04 P 57 %P 0.17
CAN-GEV Apr*21 94%Rel CONF 4

KNONAUDALE IGNITE PB

HOCANF8994595 B&W ET B:17 Dec 2008
EX-90-2E-CAN 4*(0/22)
03-06 305 12924 554 4.3 437 3.4
365 14881 642 4.3 512 3.4
BCA 285 328 295
06-06 305 13698 621 4.5 453 3.3
BCA 274 336 285
4 LACT: 75677 3297 4.4 2741 3.6 KG
Avg BCA: M263(37) F293(50) P278(40)
2 Superior Lactations
RES. GRAND STORMONT 2012
3RD MATURE COW STORMONT 2015
3RD 4-YR STORMONT 2013
2ND SR.3-YR STORMONT 2012
Progeny Data: 1EX 7VG 1GP 0G 0F
9 DAUS ME AVG: 13233 533 4.0 435 3.3
AVG BCA: M250 F273 P263

KNONAUDALE OSHIE PB

HOCANF11668986 B&W ET B:04 Mar 2014
EX-90-6YR-CAN 1*(0/6)
MS:91 (FA:9 RAH:8 RAW:7) F&L:87 DS:94 RP:86
CAN-GEV Apr*21 82%Rel GLPI 2623/79%
KG M 38/35% F 51/88% %F 0.44 PRO\$
MR 97 P 29/77% %P 0.22 910
CAN-GEV Apr*21 79%Rel CONF 4/66%
MS 2 F&L 3 DS 10 RP-2
01-11 305 8970 394 4.4 331 3.7
BCA 233 276 269
03-04 305 11416 545 4.8 410 3.6
365 13490 661 4.9 494 3.7
BCA 256 328 283
06-00 305 13532 583 4.3 459 3.4
BCA 256 301 280
3 LACT: 54283 2637 4.9 2064 3.8 KG
Avg BCA: M248(13) F302(43) P277(32)
5TH JR.2-YR MAXVILLE SPRING 2016
Progeny Data: 0EX 5VG 1GP 0G 0F
6 DAUS ME AVG: 13180 574 4.4 435 3.3
AVG BCA: M249 F294 P263

Knonaudale Jasmine EX-96 4E 8*

Res.All-Canadian 2017
Grand Champion Autumn Opportunity Show 2017
1st Longtime production ON Summer 2017
Même famille | Same family



Consigned By:
JM VALLEY HOLSTEIN Tel: 418-629-3042
JEAN-PHILIPPE PROULX Tel: 819-314-3299
STEPHANE GENDREAU Tel: 418-724-7798

4th-7th Maternal Dam
KNONAUDALE ANNA VG-88-5YR-CAN 4*
KNONAUDALE TODDIE GP-83-2YR-CAN 4*
KNONAUDALE PERPETUA VG-87-5YR-CAN 6*
KNONAUDALE LIZ VG-88-6YR-CAN 5*

DE-SU 521 BOOKEM-ET PB

HOUSAM66636657 B&W *POF*A2A2*CVF*RDF*BYF*
EX-90-8YR-USA

VAL-BISSON SHOTTLE IMELDA PB

HOCANF106173432 B&W *CVF*BYF*BLF*DPF ET
EX-91-6YR-CAN EX-94-7YR-USA 10*(7/43)

MR CHASSITY GOLD CHIP-ET PB

HOUSAM140145553 B&W *POF*A1A2*CVF*RDF*BYF
EX-94-6YR-USA ST*14

BRYERSQUART KING JAMIE-RED PB

HOUSAF68995613 B&W B:08 Jul 2010
GP-83-3YR-USA

GILLETTE WINDBROOK PB

HOCANM7816429 B&W *A2A2*CDC*CVF*BYF*BLF*H
EX-97-6YR-CAN EXTRA*10

AMMON-PEACHEY SHAUNA-ET PB

HOUSAF66228178 B&W ET B:16 Apr 2009
EX-92-8YR-USA DOM GMD 17*(0/85)

BRAEDAILE GOLDWYN PB

HOCANM10705608 B&W *A1A2*CDC*CVF*BYF*BLF
GP-84-8YR-CAN GM*12 EXTRA*05

KNONAUDALE ELSY PB

HOCANF8823985 B&W ET B:20 Sep 2004
EX-92-2E-USA 7*(0/35)
02-02 305 9805 356 3.6 323 3.3
365 11573 425 3.7 389 3.4
BCA 234 231 243
2 LACT: 31310 1104 3.5 1054 3.4 KG
Avg BCA: M234(16) F231(1) P243(17)
2ND SR.2-YR MAXVILLE SPRING 2007
2ND SR.2-YR STORMONT 2007
2ND SR.1-YR MAXVILLE SPRING 2006
3RD SR.CALF STORMONT 2005
Progeny Data: 3EX 5VG 1GP 0G 0F
9 DAUS ME AVG: 12386 465 3.8 405 3.3
AVG BCA: M234 F238 P245

VENTE JM VALLEY HOLSTEIN SALE



Vicki Fletcher

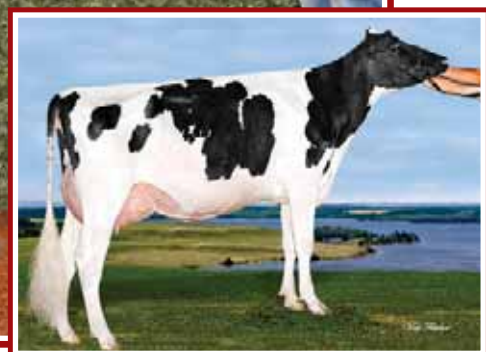

Knonaudale Ohyah VG-86 2Yr

All-Canadian 2019

1st Junior Yrlg & Res. Junior Champion *Royal* 2019

Mère | Dam

Knonaudale Oshie EX 1* (MS:91)

5th Jr. 2-Yr-Old Maxville Spring Show 2016

Mère | Dam

58

EASTRIVER OSHEAGA

HOCANF120317064 B&W B:24 Mar 2020
*RDF*BLF*DPF

CAN-GPA Apr*21 81%Rel GPA LPI 2959/76%
KG M-26/32% F 30/69% %F 0.29 PRO\$
MR 105 P 19/62% %P 0.18 1527
CAN-GPA Apr*21 77%Rel CONF 7/89%
MS 2 F&L 10 DS 6 RP 8

4th-5th Maternal Dam
KNONAUDALE ELSY EX-92-2E-USA 7*
KNONAUDALE ANNA VG-88-5YR-CAN 4*

Bred | Saillie le 13 juin 2021 x Legend (sexé)
Junior Yearling | 1 an Junior pour 2021

Consigned By:
JM VALLEY HOLSTEIN
Tel: 418-629-3042
JEAN-PHILIPPE PROULX
Tel: 819-314-3299
STEPHANE GENDREAU
Tel: 418-724-7798

FARNEAR DELTA-LAMBDA-ET PB

HO840M3125993715 B&W *POF*A1A2*CDF*CVF*BYF
CAN-GEV Apr*21 98%Rel GLPI 3600/93%
KG M 1460/83% F 74/88% %F 0.15 PRO\$
MR 106 P 61/88% %P 0.10 3105
CAN-GEV Apr*21 96%Rel CONF 15/99%
MS 11 F&L 14 DS 8 RP 7

Progeny Data: 842 Daus: 87.00% GP+
0EX 217VG 519GP 106G 0F
800 DAUS ME AVG: 13539 549 4.1 445 3.3
AVG BCA: M256 F281 P269



KNONAUDALE OHYAH PB

HOCANF13005062 B&W ET B:17 Mar 2018
VG-86-2YR-CAN

MS:85 (FA:6 RAH:8 RAW:9) F&L:85 DS:88 RP:89
CAN-EBV Apr*21 58%Rel LPI 2632/52%
KG M 16/34% F 17/52% %F 0.15 PRO\$
MR 102 P 3/33% %P 0.03 659
CAN-EBV Apr*21 51%Rel CONF 9/96%
MS 5 F&L 7 DS 9 RP 8

02-01	305	10506	435	4.1	357	3.4
	365	12595	533	4.2	432	3.4
	BCA	270	302		288	
1	LACT:	13019	555	4.3	449	3.4
	Avg BCA:	M270(21)	F302(28)		P288(30)	

ALL-CANADIAN JR. 1-YR 2019
ALL-QUEBEC JR. 1-YR 2019
RES. JR. CHAMP ROYAL 2019
1ST JR. 1-YR ROYAL 2019

MR MOGUL DELTA 1427-ET PB

HOUSAM72128216 B&W *A1A2*CDF*CVF*BYF*
CAN-GEV Apr*21 99%Rel GLPI 3018/96%
KG M 1004 F 62 %F 0.20 P 35 %P 0.01
CAN-GEV Apr*21 98%Rel CONF 6

EDG LORETTE UNO 2198-ET

HOUSAF72437745 ET B:25 Apr 2013
EX-91-5YR-USA
04-02 305 13821 562 4.1 489 3.5
330 14361 585 4.1 512 3.6
3 LACT: 39735 1518 3.8 1431 3.6 KG

CYCLE DOORMAN JACOBY-ET PB

HO840M3013614066 B&W *POF*A2A2*CDF*CVF*BYF*
EX-90-3YR-USA
CAN-GEV Apr*21 99%Rel GLPI 2511/96%
KG M-581 F-13 %F 0.09 P-31 %P-0.09
CAN-GEV Apr*21 99%Rel CONF 10

KNONAUDALE OSHIE PB

HOCANF11668986 B&W ET B:04 Mar 2014
EX-90-6YR-CAN 1*(0/6)
01-11 305 8970 394 4.4 331 3.7
BCA 233 276 269
03-04 305 11416 545 4.8 410 3.6
365 13490 661 4.9 494 3.7
BCA 256 328 283
06-00 305 13532 583 4.3 459 3.4
BCA 256 301 280
3 LACT: 54283 2637 4.9 2064 3.8 KG
Avg BCA: M248(13) F302(43) P277(32)
5TH JR. 2-YR MAXVILLE SPRING 2016
Progeny Data: 0EX 5VG 1GP 0G 0F
6 DAUS ME AVG: 13180 574 4.4 435 3.3
AVG BCA: M249 F294 P263

MOUNTFIELD SSI DCY MOGUL-ET PB

HO840M3006972816 B&W *POF*A1A2*CDF*CVF*RD
EX-93-7YR-USA EXTRA*15
MISS OCD ROBST DELICIOUS-ET PB
HO840F3006989479 B&W ET B:28 Jan 2011
VG-87-3YR-USA

AMIGHETTI NUMERO UNO ET PB

HOITAM17990915143 B&W *POF*A1A2*CDF*CVF*RD
EX-90-3YR-HUN ST*15

VELTHUIS SNOWMAN LORRETTE-ETS PB

HOCANF11294716 B&W ETM B:19 Apr 2011
VG-86-3YR-USA

VAL-BISSON DOORMAN PB

HOCANM107281711 B&W *POF*A2A2*CDF*CVF*RD
EX-90-5YR-CAN ST*16

BRYERSQUART GCHIP JAIL-P-ET PB

HOUSAF71402418 B&W *POR*RDC B:17 May 2012
EX-90-3YR-USA

SEAGULL-BAY PHANTOM-ET PB

HOUSAM70640305 B&W *A1A2*CDF*CVF*BYF*BLF

KNONAUDALE IGNITE PB
HOCANF8994595 B&W ET B:17 Dec 2008
EX-90-2E-CAN 4*(0/22)
03-06 305 12924 554 4.3 437 3.4
365 14881 642 4.3 512 3.4
BCA 285 328 295
4 LACT: 75677 3297 4.4 2741 3.6 KG
Avg BCA: M263(37) F293(50) P278(40)
RES. GRAND STORMONT 2012
3RD MATURE COW STORMONT 2015
3RD 4-YR STORMONT 2013
2ND SR. 3-YR STORMONT 2012
Progeny Data: 1EX 7VG 1GP 0G 0F
9 DAUS ME AVG: 13233 533 4.0 435 3.3
AVG BCA: M250 F273 P263

VENTE JM VALLEY HOLSTEIN SALE



Gen-I-Beq Champion *Bally* EX-95 9*

Res. All-Canadian 2007

1st Jr. 3-Yr-Old & Res. Int. Champion ON Summer Show 2007

3^e mère | 3rd Dam

59

JM VALLEY MASTER BEA

HOCANF120404646 B&W B:01 Dec 2020
 CAN-PA Apr*21 37%Rel PA LPI 2592/34%
 KG M 97/38% F 22/59% %F 0.17 PRO\$
 MR 100 P 15/55% %P 0.11 607
 CAN-PA Apr*21 33%Rel CONF 8/94%
 MS 5 F&L 4 DS 10 RP 3

GOLDEN-OAKS MASTER-ET PB

HO840M3139216917 B&W *POF*A1A2*CDF*CVF*RD
 CAN-GPA Apr*21 82%Rel GPA LPI 2745/79%
 KG M 79/18% F 18/28% %F 0.18 PRO\$
 MR 103 P 2/11% %P 0.04 744
 CAN-GPA Apr*21 80%Rel CONF 13/99%
 MS 10 F&L 7 DS 10 RP 8

JM VALLEY WINDBROOK BELLA PB

HOCANF109073839 B&W B:03 Sep 2014
 VG-85-3YR-CAN
 MS:86 (FA:5 RAH:6 RAW:7) F&L:84 DS:88 RP:81
 CAN-EBV Apr*21 64%Rel LPI 2406/56%
 KG M 272/48% F 27/66% %F 0.16 PRO\$
 MR 98 P 28/76% %P 0.17 465
 CAN-EBV Apr*21 52%Rel CONF 1/35%
 MS 0 F&L 1 DS 6 RP -3

02-02	272	9203	383	4.2	324	3.5
	BCA	220	249		243	
03-01	305	14945	607	4.1	518	3.5
	365	17323	716	4.1	613	3.5
	BCA	322	349		348	
04-07	305	15302	574	3.8	503	3.3
	BCA	305	310		320	
06-02	P193	13019	574	4.4	418	3.2
	PBCA	236	283		243	
4	LACT:	62772	2671	4.3	2211	3.5
	Avg BCA:	M271	F298	P289		

1 Superior Lactations

4th-11th Maternal Dam

BRAEDALE BALER TWINE VG-86-2YR-CAN 34*
 BRAEDALE GYPSY GRAND VG-88-5YR-CAN 37*
 BRAEDALE MOONRIVER GP-83-3YR-JPN
 SUNNYLODGE CHIEF VICK ET VG-86-2YR-CAN 31*
 SUNNYLODGE ELEVATION JAN VG-87-3YR-CAN 13*
 SUNNYLODGE JANE SHEIK VG-85-2YR-CAN 4*
 SUNNYLODGE FOND VICKIE VG-85-2YR-CAN 2*
 SUNNYLODGE JANICE VG-CAN 4*

Intermediate Calf | Génisse Intermédiaire

DROLIE DOORMAN MAYCY PB

HOCANF109038878 B&W ET B:02 Mar 2015
 VG-88-2YR-USA

01-11	305	10210	567	5.6	355	3.5
	365	12265	645	5.3	439	3.6
1	LACT:	12669	659	5.2	457	3.6

KG

GILLETTE WINDBROOK PB

HOCANM7816429 B&W *A2A2*CDC*CVF*BYF*BLF*
 EX-97-6YR-CAN EXTRA'10
 CAN-GEV Apr*21 99%Rel GLPI 2438/99%
 KG M 17 F 24 %F 0.21 P 9 %P 0.07
 CAN-GEV Apr*21 99%Rel CONF 6

CALBRETT MANOMAN BAMBI PB

HOCANF107009845 B&W ET B:11 Mar 2011
 VG-86-3YR-CAN 1*(3/3)

02-04	305	9966	404	4.1	344	3.5
	BCA	250	271		269	
03-05	285	11557	458	4.0	394	3.4
	BCA	248	262		261	
04-05	305	14397	627	4.4	473	3.3
	365	16747	731	4.4	559	3.3
	BCA	298	346		303	
3	LACT:	44223	1846	4.2	1854	3.4
	Avg BCA:	M265(6)	F293(18)	P278(7)		

1 Superior Lactations
 Progeny Data: 0EX 2VG 0GP 0G 0F
 2 DAUS ME AVG: 15032 601 4.0 476 3.2
 AVG BCA: M284 F308 P288

Consigned By:

YAN FORTIN
 Tel: 418-713-9169
 JM VALLEY HOLSTEIN
 Tel: 418-629-3042

DE-SU BKM MCCUTCHEN 1174-ET PB

HOUSAM69990138 B&W *POF*A1A2*CDF*CVF*RF*
 EX-93-4YR-USA ST'15
KHW REGMENT APPLE C-RED-ETN PB
 HOUSAF70244494 R&W *CVC ETA B:27 Sep 2010
 VG-89-3YR-CAN 2*(5/5)

VAL-BISSON DOORMAN PB

HOCANM107281711 B&W *POF*A2A2*CDF*CVF*RF*
 EX-90-5YR-CAN ST'16

BONACCUEIL MAYA GOLDWYN PB

HOCANF103862777 B&W B:18 Dec 2006
 EX-95-3E-CAN 11*(0/58)

GILLETTE BRILEA F B PB

HOCANM8209524 B&W *A2A2*CVF*BYF*BLF ET
 EX-94-8YR-CAN EXTRA'05

GILLETTE BLITZ 2ND WIND PB

HOCANF7352248 B&W ET B:03 Jul 2002
 VG-88-3YR-CAN 74*(5/365)

LONG-LANGS OMAN OMAN-ET PB

HOUSAM135746776 B&W *CVF*BYF*BLF*DPF ET
 VG-85-4YR-USA EXTRA'12 GM'10

GEN-I-BEQ CHAMPION BALLY PB

HOCANF102560987 B&W ET B:01 Apr 2004
 EX-95-7YR-CAN 9*(0/47)

05-02	305	16002	593	3.7	464	2.9
	365	18276	678	3.7	536	2.9
	BCA	321	322		296	
3	LACT:	40145	1513	3.8	1301	3.2
	Avg BCA:	M299	F297(0)	P295		

RES. ALL-CANADIAN JR. 3-YR 2007
 ALL-ONTARIO JR. 3-YR 2007
 RES. GRAND MONTMAGNY 2009
 1ST MATURE COW AUTUMN OPP. 2011
 2ND 5-YR MONTMAGNY 2009
 3RD JR. 3-YR ROYAL 2007
 Progeny Data: 0EX 12VG 2GP 0G 0F
 14 DAUS ME AVG: 13285 492 3.7 422 3.2
 AVG BCA: M251 F252 P255

VENTE JM VALLEY HOLSTEIN SALE



Vale-O-Skene Goldwyn Karebear VG-88 (MS:90)

Res. Int. Champion Atlantic Summer Classic Show 2019

En vente | She Sells

60

VALE-O-SKENE GOLDWYN KAREBEAR

HOCANF12960397 B&W ET B:31 Jul 2017
 VG-88-3YR-CAN
 MS:90 (FA:7 RAH:7 RAW:9) F&L:88 DS:89 RP:81
 CAN-EBV Apr*21 59%Rel LPI 2515/54%
 KG M-287/20% F-9/20% %F 0.02 PRO\$
 MR 99 P-4/22% %P 0.05 279
 CAN-EBV Apr*21 56%Rel CONF 8/94%
 MS 7 F&L 5 DS 4 RP 2

01-10	305	9639	385	4.0	329	3.4
	365	11431	466	4.1	397	3.5
	BCA	264	283		281	
03-04	P168	12868	475	3.7	425	3.3
	PBCA	267	267		276	
2	LACT:	22550	895	4.0	778	3.5
	Avg BCA:	M266 F275	P279			

Consigned By:
 JM VALLEY HOLSTEIN
 Tel: 418-629-3042
 LONDON DAIRY FARMS
 Tel: 519-644-2697 Fax: 519-644-1133

4th-7th Maternal Dam
 FLOYDHOLM COUNSELOR KERRIE VG-85-4YR-CAN
 FLOYDHOLM ENHANCER KERRIE GP-81-3YR-CAN
 FLOYDHOLM TT KIM VG-85-4YR-CAN
 FLOYDHOLM KASSIE VG-85-4YR-CAN 4*

Fresh | Vêlé 26 déc. 2020 • Due le 24 nov. 2021 x Chief
 4-Yr-Old | 4 ans pour 2021
 Big time Ready for the Summer Shows !

BRAEDALE GOLDWYN PB
 HOCANM10705608 B&W *A1A2*CDC*CVF*BYF*BLF
 GP-84-8YR-CAN GM'12 EXTRA'05
 F&L:83 DS:84 RP:87
 CAN-GEV Apr*21 99%Rel GLPI 2611/99%
 KG M-455/9% F 12/22% %F 0.26 PRO\$
 MR 103 P-1/9% %P 0.12 643
 CAN-GEV Apr*21 99%Rel CONF 5/82%
 MS 5 F&L 5 DS 3 RP 0
 Progeny Data: 37288 Daus: 87.00% GP+
 3668EX 14234VG 14549GP 4559G 278F
 39026 DAUS ME AVG: 11527 458 4.0 371 3.2
 AVG BCA: M218 F235 P224

TINY ACRES DUNDEE KATHLEEN PB
 HOCANF8965013 B&W *CVF*BYF*BLF
 EX-92-2E-CAN
 MS:91 (FA:9 RAH:9 RAW:8) F&L:93 DS:95 RP:88
 CAN-GEV Apr*21 82%Rel GLPI 2047/79%
 KG M-587/10% F-53/1% %F-0.28 PRO\$
 MR 95 P-30/2% %P-0.09 -1020
 CAN-GEV Apr*21 79%Rel CONF 6/84%
 MS 5 F&L 2 DS 5 RP 3
 02-01 305 11662 400 3.4 360 3.1
 342 12543 434 3.5 395 3.1
 BCA 302 276 288
 04-11 305 15201 466 3.1 461 3.0
 BCA 307 255 294
 4 LACT: 62784 2085 3.3 1991 3.2 KG
 Avg BCA: M266(38) F233(5) P254(26)
 NOM. ALL-ONTARIO JR.3-YR 2010
 NOM. ALL-ONTARIO JR.2-YR 2009
 HM. GRAND ONTARIO SUMMER 2008
 RES. GRAND & 1ST 4-YR LINDSAY EX. 2011
 1ST MATURE COW LINDSAY EX. 2014
 Progeny Data: 1EX 6VG 2GP 0G 0F
 13 DAUS ME AVG: 10586 379 3.6 334 3.2
 AVG BCA: M200 F194 P202

SHOREMAR JAMES PB
 HOCANM5902195 B&W *A1A1*CVF*BLF
 GP-81-2YR-CAN EXTRA'98
 CAN-GEV Apr*21 99%Rel GLPI 1507/99%
 KG M-1322 F-29 %F 0.19 P-22 %P 0.19
 CAN-GEV Apr*21 99%Rel CONF -5

BRAEDALE BALER TWINE PB
 HOCANF6860888 B&W *BLF ETM B:08 Nov 1997
 VG-86-2YR-CAN 34*(27/146)
 02-01 305 12096 591 4.9 402 3.3
 365 14019 690 4.9 477 3.4
 BCA 299 397 314
 1 LACT: 27051 1359 5.0 1005 3.7 KG

REGANCREST DUNDEE-ET PB
 HOUAM127640114 B&W *CVF*BYF*BLF ET
 EX-95-6YR-USA ST'04
 CAN-GEV Apr*21 99%Rel GLPI 1817/99%
 KG M-746 F-57 %F-0.26 P-22 %P 0.02
 CAN-GEV Apr*21 99%Rel CONF 2

FLOYDHOLM OUTSIDE KATHLEEN PB
 HOCANF7359940 B&W B:07 Sep 2003
 VG-89-4YR-CAN
 02-10 249 7292 277 3.8 223 3.1
 BCA 171 174 163
 03-09 305 11059 423 3.8 317 2.9
 315 11261 432 3.8 324 2.9
 BCA 236 245 210
 04-09 29 546 22 4.0 14 2.6
 3 LACT: 19099 731 3.8 561 2.9 KG
 Avg BCA: M204(7) F210(6) P187(-7)
 Progeny Data: 1EX 0VG 0GP 0G 0F
 1 DAUS ME AVG: 15614 498 3.2 465 3.0
 AVG BCA: M295 F255 P281

MARK CJ GILBROOK GRAND ET PB
 HOCANM393207 B&W *BLF*MFF ET
 VG-86-5YR-CAN EXTRA'93
STELBRO JENINE AEROSTAR PB
 HOCANF5337384 B&W *BLF B:23 Feb 1991
 VG-85-4YR-CAN
MAUGHLIN STORM PB
 HOCANM5457798 B&W *A2A2*CDC*CVF*BRC*BLF ET
 EX-CAN EXTRA'96
BRAEDALE GYPSY GRAND PB
 HOCANF5912235 B&W B:20 Sep 1993
 VG-88-5YR-CAN 37*(0/185)

MARCREST ENCORE PB
 HOUAM2048702 B&W *CVF*BLF
 EX-96-9YR-USA GM
SNOW-N DENISES DELLIA PB
 HOUAF12895802 B&W *CVF*BLF B:20 Dec 1986
 EX-95-2E-USA GMD DOM 5*(0/25)

COMESTAR OUTSIDE PB
 HOCANM6026421 B&W *A2A2*CVF*BLF ET
 EX-95-14YR-CAN GM'12 EXTRA'98
FLOYDHOLM AEROLINE KIT PB
 HOCANF10686168 B&W B:18 Dec 1999
 GP-80-4YR-CAN
 02-08 263 6212 236 3.8 196 3.2
 BCA 143 145 141
 1 LACT: 6212 236 3.8 196 3.2 KG
 Avg BCA: M143 F145(0) P141
 Progeny Data: 0EX 1VG 0GP 0G 0F
 1 DAUS ME AVG: 10745 408 3.8 308 2.9
 AVG BCA: M203 F209 P186

VENTE JM VALLEY HOLSTEIN SALE

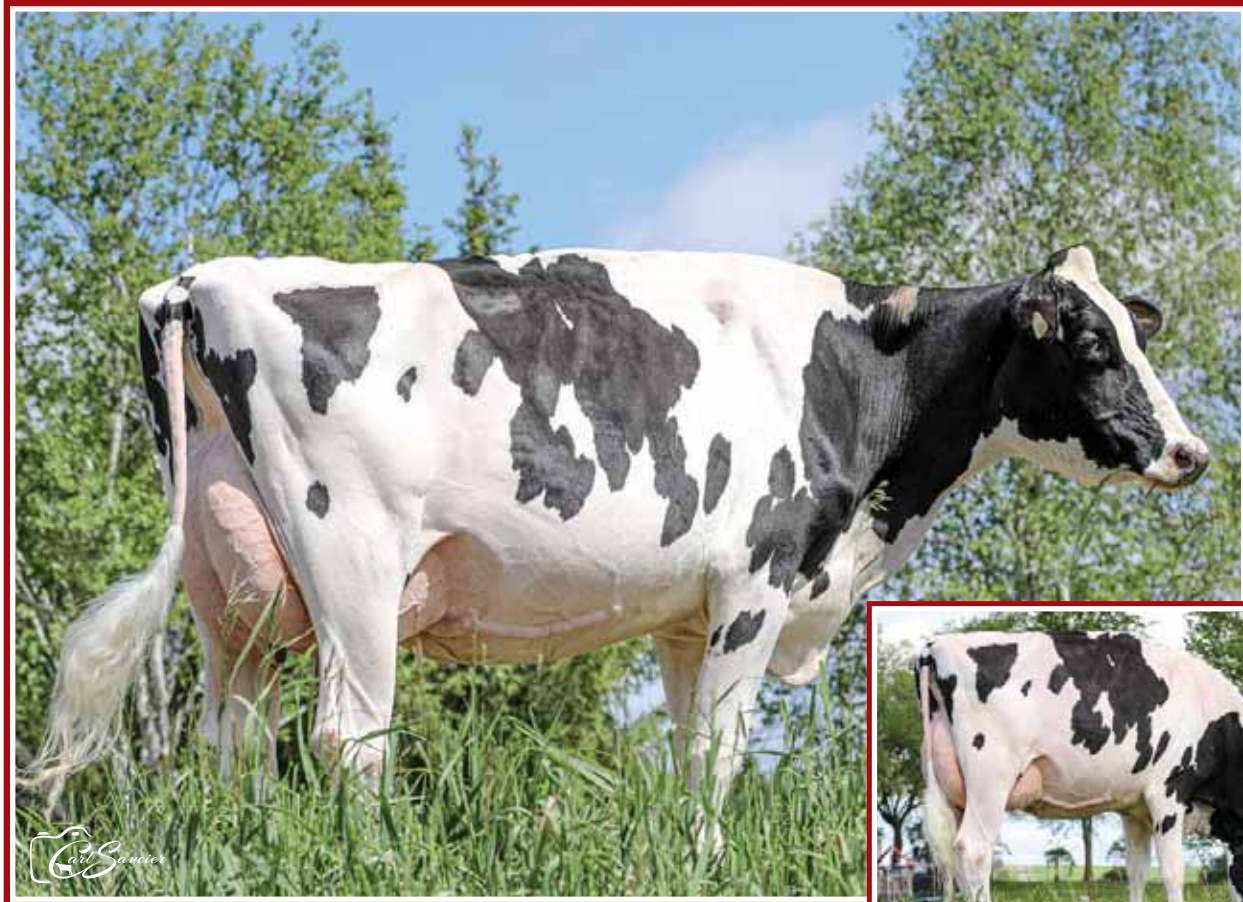

Eastside Lewisdale *Miss Abel* VG 2Yr (MS:86)

2-06 P. 11,653 kg 3.6% 3.2% (264-260-263)

En vente | She Sells

Eastside Lewisdale *Miss Abel* VG 2Yr (MS:86)

En vente | She Sells

61

EASTSIDE LEWISDALE MISS ABEL

HOCANF12829455 B&W B:27 Jun 2018
 VG-85-2YR-CAN
 MS:86 (FA:8 RAH:6 RAW:7) F&L:85 DS:84 RP:85
 CAN-GPA Apr*21 81%Rel GPA LPI 2732/77%
 KG M 612/66% F 20/57% %F-0.04 PRO\$
 MR 100 P 15/55% %P-0.05 847
 CAN-GPA Apr*21 78%Rel CONF 6/84%
 MS 4 F&L 4 DS 5 RP 1

02-06 P166 11653 424 3.6 368 3.2
 PBCA 264 260 263
 1 LACT: 6995 245 3.5 209 3.0 KG
 Avg BCA: M264 F260 P263

Consigned By:
 JM VALLEY HOLSTEIN
 Tel: 418-629-3042
 BLOYCE THOMPSON
 Tel: 902-940-3238

Fresh | Vêlé 28 déc. 2020

Due le 29 janv. 2022 x Chief sexé • Jr. 3-Yr-Old | 3 ans Jr pour 2021

WOODCREST KING DOC PB

HO840M3132417775 B&W *POF*A1A2*CDF*CVF*RD
 VG-88-1YR-USA
 CAN-GEV Apr*21 97%Rel GLPI 3185/93%
 KG M 1387/80% F 62/80% %F 0.08 PRO\$
 MR 101 P 55/83% %P 0.07 2184
 CAN-GEV Apr*21 95%Rel CONF 10/97%
 MS 8 F&L 7 DS 8 RP 2
 Progeny Data: 734 Daus: 85.00% GP+
 0EX 168VG 463GP 98G 5F
 604 DAUS ME AVG: 13167 526 4.0 428 3.3
 AVG BCA: M249 F269 P259

MORNINGVIEW MCC KINGBOY-ET PB

HOUSAM72044077 B&W *POF*A2A2*CDF*CVF*RD
 EX-92-4YR-USA ST17
 CAN-GEV Apr*21 99%Rel GLPI 2961/98%
 KG M 1233 F 27 %F-0.17 P 37 %P-0.04
 CAN-GEV Apr*21 99%Rel CONF 8

DE-SU BKM MCCUTCHEN 1174-ET PB

HOUSAM69990138 B&W *POF*A1A2*CDF*CVF*RD
 EX-93-4YR-USA ST15
 MORNINGVIEW SUPER MEGAN-ET PB
 HOUSAF68654508 B&W *BYF ET B:03 Sep 2010
 EX-91-4YR-USA

WCD-ZBW MACK DADDY-ET

HO840F3012506777 ET B:29 Oct 2013
 VG-88-3YR-USA
 03-01 305 15522 503 3.2 519 3.3
 2 LACT: 35748 1145 3.2 1221 3.4 KG

COYNE-FARMS SROCK MACK-ET PB

HOUSAM70801841 B&W *A1A2*CVF*BYF*BLF*DPF
 MS HOVDEN DOLLY-RAE-ET
 HOUSAF70242990 *BYF*BLF ET B:01 Mar 2012

EASTSIDE LEWISDALE ADVANTAGE PB

HOCANF8959775 B&W ET B:10 Jun 2007
 EX-91-3E-CAN 7*(11/24)
 MS:91 (FA:8 RAH:8 RAW:5) F&L:91 DS:92 RP:92
 CAN-EBV Apr*21 77%Rel LPI 2379/60%
 KG M 514/61% F-19/12% %F-0.35 PRO\$
 MR 99 P-6/19% %P-0.20 34
 CAN-EBV Apr*21 64%Rel CONF 5/76%
 MS 4 F&L 3 DS 4 RP 5
 02-02 305 9293 336 3.6 285 3.1
 BCA 230 223 221
 03-08 305 11591 383 3.3 338 2.9
 BCA 241 216 222
 07-11 305 13321 443 3.3 395 3.0
 BCA 265 241 250
 09-09 305 14257 482 3.4 408 2.9
 365 16429 563 3.4 477 2.9
 BCA 274 255 253
 5 LACT: 72214 2590 3.6 2180 3.0 KG
 Avg BCA: M242(22) F232(7) P225(9)
 3RD SUM.1-YR ATLANTIC SPRING 2008
 Progeny Data: 1EX 7VG 2GP 0G 0F
 10 DAUS ME AVG: 14026 527 3.8 425 3.0
 AVG BCA: M265 F270 P257

REGANCREST DUNDEE-ET PB

HOUSAM127640114 B&W *CVF*BYF*BLF ET
 EX-95-6YR-USA ST04
 CAN-GEV Apr*21 99%Rel GLPI 1817/99%
 KG M-746 F-57 %F-0.26 P-22 %P 0.02
 CAN-GEV Apr*21 99%Rel CONF 2

MARCREST ENCORE PB

HOUSAM2048702 B&W *CVF*BLF
 EX-96-9YR-USA GM
 SNOW-N DENISES DELLIA PB
 HOUSAF12895802 B&W *CVF*BLF B:20 Dec 1986
 EX-95-2E-USA GMD DOM 5*(0/25)

STADACONA OUTSIDE ABEL PB

HOCANF8077661 B&W B:10 Dec 1999
 VG-88-4YR-CAN 38*(15/176)
 02-02 305 9521 316 3.3 289 3.0
 BCA 238 214 228
 03-03 305 14753 696 4.7 432 2.9
 365 16601 769 4.6 496 3.0
 BCA 317 407 292
 04-06 305 13117 555 4.2 383 2.9
 BCA 272 308 247
 3 LACT: 48588 2017 4.2 1480 3.0 KG
 Avg BCA: M276(73) F310(97) P256(52)
 1 Superior Lactations
 HM. ALL-ATLANTIC INT.1-YR 2001
 1ST INT.CALF DRUMMOND 2000
 Progeny Data: 12EX 23VG 3GP 0G 0F
 38 DAUS ME AVG: 13338 515 3.9 407 3.1
 AVG BCA: M252 F264 P246

COMESTAR OUTSIDE PB

HOCANM6026421 B&W *A2A2*CVF*BLF ET
 EX-95-14YR-CAN GM12 EXTRA/98
 STADACONA PROGRESS ANIBEL PB
 HOCANF8002479 B&W B:01 Sep 1995
 VG-85-3YR-CAN 2*(10/0)
 04-03 305 15314 522 3.4 480 3.1
 365 17321 595 3.4 548 3.2
 BCA 295 272 293
 8 LACT: 120719 4098 3.4 3770 3.1 KG
 Avg BCA: M264(40) F241(18) P256(27)
 Progeny Data: 0EX 1VG 1GP 1G 0F
 3 DAUS ME AVG: 13974 554 4.0 417 3.0
 AVG BCA: M264 F284 P252

VENTE JM VALLEY HOLSTEIN SALE



Silvermaple Damion Camomile EX-95 5*

Res. Grand Champion WDE 2011 · Int. Champion *Regal* 2011
All-Canadian & All-American 2010-2011
2^e mère | 2nd Dam

62

MS GOLDENOAKS AV CAMEELA-ET

HO840F3147994215 B&W ET B:19 Mar 2018
*RDC
VG-86-2YR-CAN
MS:86 (FA:8 RAH:7) F&L:86 DS:87 RP:85
CAN-GEV Apr*21 83%Rel GLPI 2608/79%
KG M-753/6% F 0/30% %F 0.28 PRO\$
MR 98 P-3/23% %P 0.19 457
CAN-GEV Apr*21 80%Rel CONF 12/99%
MS 8 F&L 13 DS 8 RP 3

4th Maternal Dam
KENDU TRIUMPHANT CHARITY EX-93-5YR-CAN 3*

Fresh | Vêlé 28 juin 2021 · *RDC
Jr. 3-Yr-Old | 3 ans Jr pour 2021

Consigned By:
JM VALLEY HOLSTEIN
Tel: 418-629-3042
BESLEA FARMS LTD
Tel: 519-217-4352 Fax: 613-358-9419
DWIGHT GIBBS
RICK & SHANNON ALLYN

62A

63

DYMENTHOLM MR APPLES AVALANCHE PB
HOCANM11957107 B&W *RDC*CVF*BYF*BLF*DPF MB
CAN-GEV Apr*21 99%Rel GLPI 2589/96%
KG M-303/12% F-9/7% %F 0.02 PRO\$
MR 103 P-8/5% %P 0.01 440
CAN-GEV Apr*21 97%Rel CONF 14/99%
MS 9 F&L 13 DS 9 RP 8
Progeny Data: 962 Daus: 94.00% GP+
34EX 469VG 404GP 55G 0F
1033 DAUS ME AVG: 12380 491 4.0 399 3.2
AVG BCA: M234 F252 P241

JM VALLEY SIDEKICK CAMILLE

HOCANF120797838 B: 28 June 2021

Sire: **WALNUTLAWN SIDEKICK PB**
HOCANM12508113 B&W *A2A2*
VG-85-2YR-CAN
Dam: **MS GOLDENOAKS AV CAMEELA-ET**
HO840F3147994215 B&W

Summer Calf | Génisse été pour 2021

SILVERMAPLE BOLTON CAMEO PB
HOCANF11012302 B&W B:15 Jul 2010
GMACE Apr*21 86%Rel GMLPI 2423/83%
KG M 262/47% F-9/20% %F-0.17 PRO\$
MR 94 P 11/47% %P 0.02 184
GMACE Apr*21 83%Rel CONF 8/94%
MS 7 F&L 5 DS 6 RP 0
Progeny Data: 1EX 1VG 0GP 0G 0F
2 DAUS ME AVG: 14450 640 4.4 466 3.2
AVG BCA: M273 F328 P282

SANDY-VALLEY BOLTON-ET PB
HOUSAM131823833 B&W *BYC*CVF*BLF ET
EX-90-5YR-USA EXTRA*10 GM*10
CAN-GEV Apr*21 99%Rel GLPI 2414/99%
KG M 1181 F 28 %F-0.15 P 25 %P-0.11
CAN-GEV Apr*21 99%Rel CONF 2

SILVERMAPLE DAMION CAMOMILE PB
HOCANF9732453 B&W B:05 Apr 2008
VG-89-3YR-CAN EX-95-5YR-USA 5*(0/26)
02-03 305 8931 351 3.9 312 3.5
BCA 227 239 246
03-03 305 12632 506 4.0 442 3.5
365 14637 602 4.1 526 3.6
BCA 286 307 307
5 LACT: 50848 2101 4.1 1749 3.4 KG
Avg BCA: M257(23) F273(41) P277(42)
1 Superior Lactations
ALL-CANADIAN JR.3-YR 2011 · RES. ALL-WEST 4-YR 2012
RES. GRAND WORLD DAIRY EXPO 2011
GRAND & CONVENTION SHOW BC SPRING 2012
HM. GRAND BC SPRING 2011
Progeny Data: 3EX 12VG 2GP 2G 0F
16 DAUS ME AVG: 12597 523 4.2 437 3.5
AVG BCA: M238 F268 P264

JM VALLEY APPLEFREE CAMILLA

HOCANF120317088 R&W B:20 Jun 2020
*BLF*DPF
CAN-GPA Apr*21 77%Rel GPA LPI 2805/72%
KG M 36/35% F 33/73% %F 0.30 PRO\$
MR 101 P 10/45% %P 0.08 1187
CAN-GPA Apr*21 73%Rel CONF 10/98%
MS 8 F&L 8 DS 6 RP 2

Sire: **ST GEN RR APPLEFREE-RED-ET PB**
HO840M3123253140 R&W *A2A2*CDF*CVF*BYF*BL

Dam: **MS GOLDENOAKS AV CAMEELA-ET PB**
HO840F3147994215 B&W *RDC ET B:19 Mar 2018
VG-86-2YR-CAN

Summer Yearling | 1 an été pour 2021

ERBACRES DAMION PB
HOUSAM130263722 B&W *A2A2*CVF*RDF*BYF*BLF
EX-96-11YR-USA ST*10

STANHOPE CAMILA GOLDWYN PB
HOCANF7807926 B&W ET B:01 Mar 2006
EX-90-10YR-CAN 2*(7/4)
04-01 305 12159 609 5.0 396 3.3
365 13817 674 4.9 458 3.3
BCA 248 338 257
6 LACT: 64296 3147 4.9 2213 3.4 KG
Avg BCA: M210(5) F268(58) P225(15)
Progeny Data: 1EX 8VG 1GP 0G 0F
10 DAUS ME AVG: 11327 468 4.1 380 3.4
AVG BCA: M214 F240 P230

STgenetics
Canada

VENTE JM VALLEY HOLSTEIN SALE



Kennebec Windbrook *Minneapolis* VG-88

All-Canadian & All-American 2015 • Junior Champion *Royal* 2015
2^e mère | 2nd Dam

64

JM VALLEY SOLOMON MINNIE

HOCANF111354983 B&W B:30 Jun 2018
GP-82-2YR-CAN
MS:85 (FA:7 RAH:7 RAW:7) F&L:81 DS:78 RP:85
CAN-EBV Apr*21 55%Rel LPI 2427/47%
KG M-913/4% F-7/22% %F 0.26 PRO\$
MR 100 P-4/22% %P 0.23 85
CAN-EBV Apr*21 47%Rel CONF 5/76%
MS 5 F&L 1 DS 1 RP 6

01-08	305	8946	368	4.1	329	3.7
	344	9979	420	4.2	371	3.7
	BCA	244	271		284	
02-05	52	2310	0	0.0	0	0.0
2	LACT:	12289	420	3.4	371	3.0
	Avg BCA:	M244(-6)	F271(-2)		P284(26)	

Consigned By:
JM VALLEY HOLSTEIN
Tel: 418-629-3042

4th-7th Maternal Dam
DUHAMEL DUNDEE ROSEMAI VG-86-2YR-CAN2*
LAGACE CHAMPION ROSEMAI VG-86-2YR-CAN 1*
MILIBRO WINDSTAR ROSEMARY VG-87-3YR-CAN 6*
MILIBRO CHARLES ROSE VG-87-4YR-CAN 19*

Fresh | Vêlé 1^{er} juin 2021
Jr. 3-Yr-Old | 3 ans Jr pour 2021

WALNUTLAWN SOLOMON PB

HOCANM11775998 B&W *POF*A2A2*CVF*RDF*BYF*
CAN-GEV Apr*21 99%Rel GLPI 2546/98%
KG M-881/3% F-15/4% %F 0.16 PRO\$
MR 99 P-16/3% %P 0.11 203
CAN-GEV Apr*21 99%Rel CONF 9/96%
MS 9 F&L 1 DS 7 RP 6
Progeny Data: 4410 Daus: 92.00% GP+
157EX 1862VG 2070GP 316G 5F
4591 DAUS ME AVG: 12154 485 4.0 394 3.2
AVG BCA: M230 F248 P238

VAL-BISSON DOORMAN PB
HOCANM107281711 B&W *POF*A2A2*CDF*CVF*RDF*
EX-90-5YR-CAN ST*16
CAN-GEV Apr*21 99%Rel GLPI 2898/99%
KG M-263 F 25 %F 0.31 P 24 %P 0.27
CAN-GEV Apr*21 99%Rel CONF 9

DE-SU 521 BOOKEM-ET PB
HOUSAM66636657 B&W *POF*A2A2*CVF*RDF*BYF*
EX-90-8YR-USA

VAL-BISSON SHOTTLE IMELDA PB
HOCANF106173432 B&W *CVF*BYF*BLF*DPF ET
EX-91-6YR-CAN EX-94-7YR-USA 10*(7/43)

MISTY SPRINGS LAVANGUARD SUE PB
HOCANF9979603 B&W *BYF ET B:16 Aug 2009
VG-89-4YR-CAN 13*(0/65)
02-01 305 10998 478 4.3 355 3.2
365 12468 543 4.4 411 3.3
BCA 276 321 277
2 LACT: 32926 1509 4.6 1122 3.4 KG

COMESTAR LAVANGUARD PB
HOCANM103974966 B&W *A2A2*CVF*BYF*BLF ET
GP-83-4YR-CAN ST*11

MISTY SPRINGS FBI SUZANNE PB
HOCANF7866441 B&W ET B:23 Jan 2006
VG-87-2YR-CAN 4*(0/23)

JM VALLEY GOLDEN DREAMS MINA PB

HOCANF110123995 B&W B:18 Jul 2016
VG-88-4YR-CAN
MS:90 (FA:8 RAH:6 RAW:7) F&L:87 DS:89 RP:79
CAN-EBV Apr*21 61%Rel LPI 2503/51%
KG M-993/3% F 13/47% %F 0.47 PRO\$
MR 102 P-11/13% %P 0.19 139
CAN-EBV Apr*21 48%Rel CONF 6/84%
MS 6 F&L 4 DS 2 RP 4
01-11 305 9105 395 4.3 321 3.5
350 10291 459 4.5 371 3.6
BCA 244 284 270
03-00 305 10651 440 4.1 368 3.5
BCA 244 268 259
04-01 254 9754 440 4.5 334 3.4
BCA 199 239 211
3 LACT: 30876 1349 4.4 1081 3.5 KG
Avg BCA: M229(-27) F 264(-15) P 247(-18)
Progeny Data: 0EX 0VG 1GP 0G 0F
1 DAUS ME AVG: 12915 529 4.1 470 3.6
AVG BCA: M244 F271 P284

HEAVENLY GOLDEN DREAMS PB
HOGBRM642262 B&W *CVF*BYF*BLF
CAN-GEV Apr*21 99%Rel GLPI 2372/97%
KG M-1214 F-17 %F 0.27 P-34 %P 0.06
CAN-GEV Apr*21 98%Rel CONF 5

BRAEDALE GOLDWYN PB
HOCANM10705608 B&W *A1A2*CDC*CVF*BYF*BLF
GP-84-8YR-CAN GM12 EXTRA*05

MD-DELIGHT DURHAM ATLEE-ET PB
HOUSAF131704103 B&W ET B:11 Sep 2001
EX-92-4YR-USA GMD DOM 10*(0/50)

KENNEBEC WINDBROOK MINNEAPOLIS PB
HOCANF108695125 B&W B:08 Jun 2014
VG-88-3YR-CAN
02-01 305 10118 472 4.7 337 3.3
352 11312 529 4.7 385 3.4
BCA 264 330 274
03-03 290 10568 458 4.3 373 3.5
BCA 231 266 250
3 LACT: 25103 1146 4.6 880 3.5 KG
Avg BCA: M248(-17) F 298(12) P262(-12)
ALL-CANADIAN & ALL-AMERICAN SUM. 1-YR 2015
JR.CHAMP & 1ST SUM.1-YR ROYAL 2015
JR.CHAMP MONTMAGNY 2015
RES. JR.CHAMP BEAUCE 2015
Progeny Data: 0EX 1VG 0GP 0G 0F
1 DAUS ME AVG: 12121 513 4.2 407 3.4
AVG BCA: M229 F263 P246

GILLETTE WINDBROOK PB
HOCANM7816429 B&W *A2A2*CDC*CVF*BYF*BLF*D
EX-97-6YR-CAN EXTRA*10

DUHAMEL LAUTHORITY MIAMI PB
HOCANF107203802 B&W ET B:02 Jun 2012
VG-87-4YR-CAN 4*(9/12)
04-03 305 15123 559 3.7 451 3.0
365 17438 642 3.7 532 3.1
BCA 305 301 284
3 LACT: 67391 2748 4.1 2228 3.3 KG
Avg BCA: M298(65) F282(45) P279(47)
Progeny Data: 0EX 6VG 2GP 0G 0F
10 DAUS ME AVG: 13497 603 4.5 445 3.3
AVG BCA: M255 F309 P269

VENTE JM VALLEY HOLSTEIN SALE



Han Hopman

Kennebec Windbrook *Minneapolis* VG-88

All-Canadian & All-American 2015

Junior Champion *Royal* 2015

2^e mère | 2nd Dam

65

JM VALLEY CHIEF MAELLE

HOCANF120317107 B&W B:03 Sep 2020
 CAN-PA Apr*21 40%Rel PA LPI 2817/37%
 KG M-18/32% F 16/51% %F 0.16 PRO\$
 MR 104 P 11/47% %P 0.10 946
 CAN-PA Apr*21 37%Rel CONF 9/96%
 MS 8 F&L 6 DS 4 RP 6

4th-7th Maternal Dam
 DUHAMEL DUNDEE ROSEMAI VG-86-2YR-CAN2*
 LAGACE CHAMPION ROSEMAI VG-86-2YR-CAN 1*
 MILIBRO WINDSTAR ROSEMARY VG-87-3YR-CAN 6*
 MILIBRO CHARLES ROSE VG-87-4YR-CAN 19*

Consigned By:
 JM VALLEY HOLSTEIN
 Tel: 418-629-3042

Senior Calf | Génisse Senior pour 2021

STANTONS CHIEF-ET PB
 HO840M3129015989 B&W *A2A2*CDF*CVF*BYF*BL
 CAN-GEBV Apr*21 99%Rel GLPI 3126/95%
 KG M 956/63% F 18/28% %F 0.15 PRO\$
 MR 106 P 34/52% %P 0.01 1742
 CAN-GEBV Apr*21 98%Rel CONF 12/99%
 MS 10 F&L 8 DS 5 RP 8

Progeny Data: 1509 Daus: 88.00% GP+
 0EX 425VG 909GP 173G 2F
 1435 DAUS ME AVG: 13011 512 3.9 425 3.3
 AVG BCA: M246 F262 P257



JM VALLEY GOLDEN DREAMS MINA PB
 HOCANF110123995 B&W B:18 Jul 2016
 VG-88-4YR-CAN
 MS:90 (FA:8 RAH:6 RAW:7) F&L:87 DS:89 RP:79
 CAN-EBV Apr*21 61%Rel LPI 2503/51%
 KG M-993/3% F 13/47% %F 0.47 PRO\$
 MR 102 P-11/13% %P 0.19 139
 CAN-EBV Apr*21 48%Rel CONF 6/84%
 MS 6 F&L 4 DS 2 RP 4

01-11	305	9105	395	4.3	321	3.5
	350	10291	459	4.5	371	3.6
	BCA	244	284		270	
03-00	305	10651	440	4.1	368	3.5
	BCA	244	268		259	
04-01	254	9754	440	4.5	334	3.4
	BCA	199	239		211	
3	LACT:	30876	1349	4.4	1081	3.5
	Avg BCA:	M229(-27)	F 264(-15)		P 247(-18)	
	Progeny Data:	0EX 0VG 1GP 0G 0F				
	1 DAUS ME AVG:	12915	529	4.1	470	3.6
	Avg BCA:	M244 F271 P284				

STANTONS HIGH OCTANE PB
 HOCANM11696704 B&W *A1A2*CVF*BYF*BLF*DPF*
 EX-93-3YR-CAN ST17
 CAN-GEBV Apr*21 99%Rel GLPI 2768/98%
 KG M 1537 F 22 %F 0.30 P 30 %P-0.16
 CAN-GEBV Apr*21 99%Rel CONF 7

ROCKYMOUNTAIN UNO CHEYANNE PB
 HOCANF11445880 B&W ET B:13 Sep 2012
 VG-85-2YR-CAN 13*(0/65)

02-02	305	12497	563	4.5	424	3.4
	365	14690	663	4.5	504	3.4
	BCA	299	363		319	
2	LACT:	35603	1536	4.3	1241	3.5

HEAVENLY GOLDEN DREAMS PB
 HOGBRM642262 B&W *CVF*BYF*BLF
 CAN-GEBV Apr*21 99%Rel GLPI 2372/97%
 KG M-1214 F-17 %F 0.27 P-34 %P 0.06
 CAN-GEBV Apr*21 98%Rel CONF 5

KENNEBEC WINDBROOK MINNEAPOLIS PB
 HOCANF108695125 B&W B:08 Jun 2014
 VG-88-3YR-CAN

02-01	305	10118	472	4.7	337	3.3
	352	11312	529	4.7	385	3.4
	BCA	264	330		274	
03-03	290	10568	458	4.3	373	3.5
	BCA	231	266		250	
3	LACT:	25103	1146	4.6	880	3.5
	Avg BCA:	M248(-17)	F 298(12)		P262(-12)	
	ALL-CANADIAN SUM.1-YR 2015					
	ALL-AMERICAN SUM.1-YR 2015					
	JR.CHAMP ROYAL 2015					
	1ST SUM.1-YR ROYAL 2015					
	JR.CHAMP MONTMAGNY 2015					
	RES. JR.CHAMP BEAUCE 2015					
	Progeny Data:	0EX 1VG 0GP 0G 0F				
	1 DAUS ME AVG:	12121	513	4.2	407	3.4
	Avg BCA:	M229 F263 P246				

DE-SU BKM MCCUTCHEN 1174-ET PB
 HOUSAM69990138 B&W *POF*A1A2*CDF*CVF*RDF*
 EX-93-4YR-USA ST15

MS CHASSITY OBS CLAIRE-ET PB
 HOUSAF141008075 B&W ET B:18 Dec 2010
 VG-87-2YR-CAN 24*(0/121)

AMIGHETTI NUMERO UNO ET PB
 HOITAM17990915143 B&W *POF*A1A2*CVF*RDF*B
 EX-90-3YR-HUN ST15

LARCREST CHEVELLE-ET PB
 HOUSAF57187004 B&W *A2A2 ET B:24 Dec 2010
 VG-87-2YR-CAN 24*(0/120)

BRAEDALE GOLDWYN PB
 HOCANM10705608 B&W *A1A2*CDC*CVF*BYF*BLF
 GP-84-8YR-CAN GM12 EXTRA05

MD-DELIGHT DURHAM ATLEE-ET PB
 HOUSAF131704103 B&W ET B:11 Sep 2001
 EX-92-4YR-USA GMD DOM 10*(0/50)

GILLETTE WINDBROOK PB
 HOCANM7816429 B&W *A2A2*CDC*CVF*BYF*BLF*D
 EX-97-6YR-CAN EXTRA10

DUHAMEL LAUTHORITY MIAMI PB
 HOCANF107203802 B&W ET B:02 Jun 2012
 VG-87-4YR-CAN 4*(9/12)

04-03	305	15123	559	3.7	451	3.0
	365	17438	642	3.7	532	3.1
	BCA	305	301		284	
3	LACT:	67391	2748	4.1	2228	3.3
	Avg BCA:	M298(65)	F282(45)		P279(47)	
	Progeny Data:	0EX 6VG 2GP 0G 0F				
	10 DAUS ME AVG:	13497	603	4.5	445	3.3
	Avg BCA:	M255 F309 P269				

VENTE JM VALLEY HOLSTEIN SALE

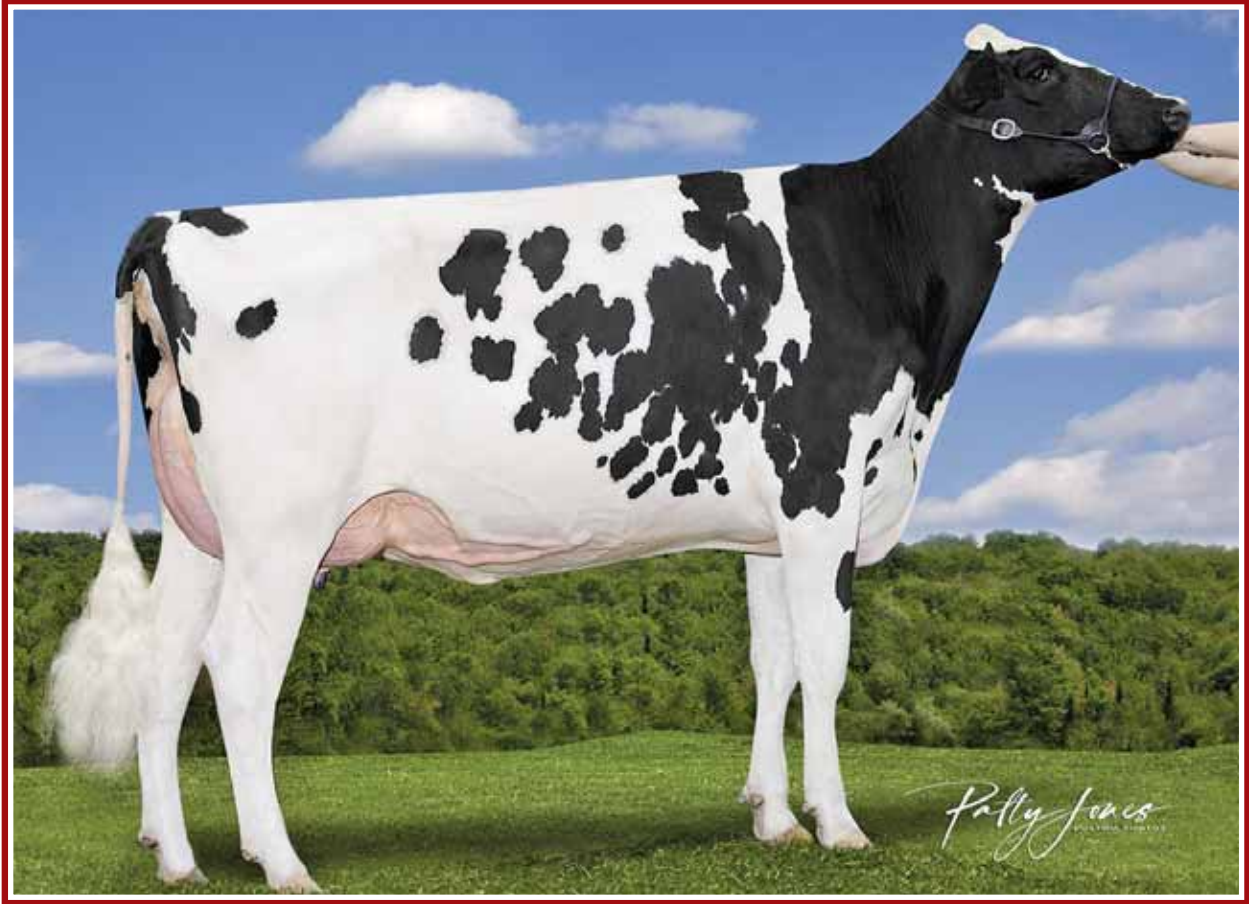

Maifield Denver Kozy VG-86 2Yr
 Canadian Champion Summer Jr. 2-Yr-Old 2020
 Mème famille | Same family

66

JM VALLEY LEGEND KOEUR

HOCANF120663826 B&W B:03 Mar 2021
 CAN-PA Apr*21 36%Rel PA LPI 2754/32%
 KG M-68/30% F 7/39% %F 0.09 PRO\$
 MR 105 P 2/31% %P 0.03 714
 CAN-PA Apr*21 31%Rel CONF 11/99%
 MS 10 F&L 3 DS 8 RP 7

4th-6th Maternal Dam
 ALMET ELL KAMARA EX-935E-CAN
 ALMET SKYCHIEF KIM EX3E-CAN 6*
 ALMET PRELUDE KARA VG-87-7YR-CAN 3*

Consigned By:
 JM VALLEY HOLSTEIN
 Tel: 418-629-3042

Junior Calf | Génisse Junior pour 2021

BLONDIN LEGEND PB

HOCANM111239276 B&W *A1A2*CDF*CVF*BRC*BYF
 CAN-GPA Apr*21 81%Rel GPA LPI 3068/77%
 KG M 360/35% F 18/28% %F 0.02 PRO\$
 MR 108 P 11/19% %P 0.01 1382
 CAN-GPA Apr*21 78%Rel CONF 16/99%
 MS 14 F&L 8 DS 9 RP 11

WALNUTLAWN SIDEKICK PB

HOCANM12508113 B&W *A2A2*CDF*CVF*RDF*BYF*
 VG-85-2YR-CAN
 CAN-GEV Apr*21 97%Rel GLPI 3277/91%
 KG M-931 F 34 %F 0.64 P 4 %P 0.31
 CAN-GEV Apr*21 94%Rel CONF 19

MOSNANG JACOBY LEGENDAIRY PB

HOCANF12572593 B&W *BRC ET B:24 Sep 2016
 VG-89-4YR-CAN
 04-00 P246 16712 614 3.7 509 3.1
 PBCA 332 325 316
 2 LACT: 29261 1209 4.1 940 3.2 KG

WILLSBRO ABBOTT PB

HOGBRM388380500583 B&W *A2A2*CDF*CVF*BYF*
WALNUTLAWN MCCUTCHEN SUMMER PB
 HOCANF1120480 B&W ET B:11 Feb 2013
 EX-94-5YR-USA EX-94-2E-CAN 9*(6/39)

CYCLE DOORMAN JACOBY-ET PB

HO840M3013614066 B&W *POF*A2A2*CDF*CVF*BYF*
 EX-90-3YR-USA

MOSNANG AIRINTAKE LULLABY PB

HOCANF12026701 B&W *BRC ET B:08 Jun 2014
 EX-90-2E-CAN

VAL-BISSON DOORMAN PB

HOCANM107281711 B&W *POF*A2A2*CDF*CVF*BYF*
 EX-90-5YR-CAN ST*16

SIEMERS WINDBROOK ROZINI-ET PB

HOUSAF70408544 B&W ET B:02 Sep 2011
 EX-91-4E-CAN 8*(12/28)

BRAEDALE GOLDWYN PB

HOCANM10705608 B&W *A1A2*CDF*CVF*BYF*BLF*
 GP-84-8YR-CAN GM*12 EXTRA*05

METDALE OUTSIDE KAMILLA PB

HOCANF7398244 B&W B:01 Dec 2004
 EX-92-3E-CAN 4*(15/5)

MAIFIELD RALEIGH KONY PB

HOCANF109615784 B&W MB B:18 Sep 2015
 VG-85-4YR-CAN
 MS:86 (FA:7 RAH:5 RAW:6) F&L:83 DS:86 RP:82
 CAN-EBV Apr*21 62%Rel PA LPI 2415/52%
 KG M-498/13% F-4/25% %F 0.15 PRO\$
 MR 103 P-8/17% %P 0.07 69
 CAN-PA Apr*21 45%Rel CONF 5/76%
 MS 4 F&L -1 DS 7 RP 3

01-09	257	6354	287	4.5	205	3.2
02-08	305	11205	421	3.8	348	3.1
	365	12957	505	3.9	414	3.2
		BCA	267	270	258	
04-02	305	12058	505	4.2	395	3.3
		BCA	233	264	242	
05-05	P101	12351	463	3.8	401	3.3
		PBCA	236	240	246	
4	LACT:	40595	1677	4.1	1332	3.3 KG
	Avg BCA:	M245	F258	P249		

Progeny Data:
 1 DAUS ME AVG: 11539 449 3.9 370 3.2
 AVG BCA: M218 F230 P224

CLAYNOOK RALEIGH PB

HOCANM11799682 B&W *CVF*RDF*BYF*BLF*DPF*
 VG-85-3YR-CAN
 CAN-GEV Apr*21 98%Rel GLPI 2691/95%
 KG M 400 F 16 %F 0.00 P 51 %P 0.30
 CAN-GEV Apr*21 96%Rel CONF 3
METDALE GOLDWYN KATHLEEN PB
 HOCANF11548512 B&W ET B:26 Jun 2012
 EX-92-3E-CAN

03-02	305	10646	452	4.3	372	3.5	
		BCA	234	264	253		
04-09	305	14950	573	3.8	479	3.2	
		365	16795	661	3.9	551	3.3
		BCA	296	308	303		
06-00	305	12925	481	3.7	457	3.5	
		BCA	259	260	289		
07-09	288	12659	464	3.7	410	3.2	
		BCA	238	239	249		
6	LACT:	77014	3154	4.1	2875	3.5 KG	
	Avg BCA:	M244(-20)	F 240(-23)	P 255(-14)			

2ND JR.3-YR ATLANTIC SPRING 2015
 2ND JR.3-YR MATAPEDIA 2015
 Progeny Data: 1EX 3VG 1GP 0G 0F
 5 DAUS ME AVG: 13444 515 3.8 415 3.1
 AVG BCA: M254 F264 P251

04-07	303	11662	529	4.5	397	3.4
		BCA	241	292	256	
6	LACT:	59989	2609	4.3	1993	3.3 KG
	Avg BCA:	M207(-2)	F242(32)	P216(5)		

Progeny Data: 2EX 0VG 1GP 0G 0F
 3 DAUS ME AVG: 12280 504 4.1 385 3.1
 AVG BCA: M232 F258 P233

VENTE JM VALLEY HOLSTEIN SALE

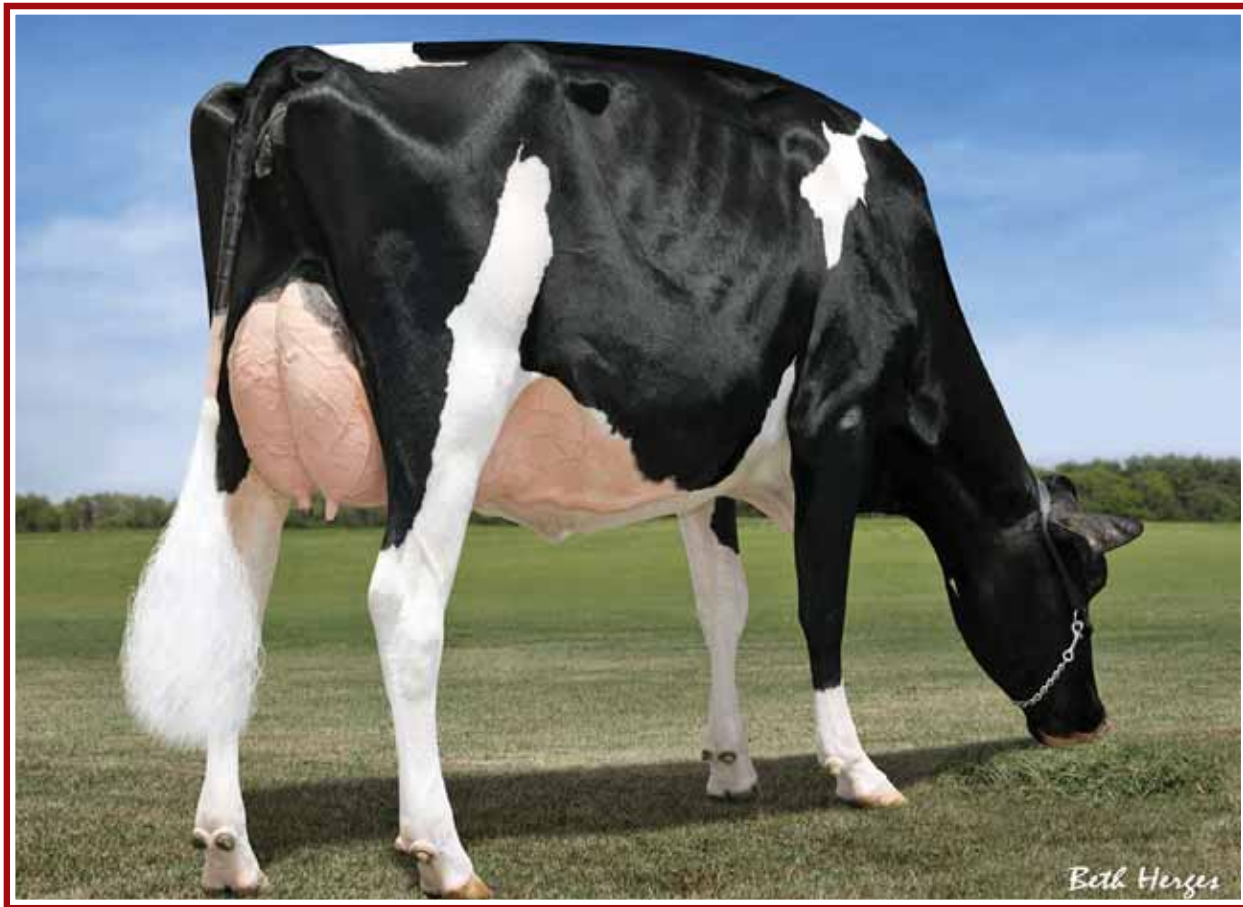

Rotaly Windbrook Hilda EX-93 4E 2*

All-Canadian 2013

1st Jr. 2-Yr-Old QC Spring Show 2014

2^e mère | 2nd Dam

69

ROTALY APPLE-CRISP HILROSE

HOCANF111650822 B&W B:14 Mar 2019
 CAN-PA Apr*21 40%Rel PA LPI 2867/36%
 KG M 221/45% F 40/80% %F 0.00 PRO\$
 MR 102 P 14/53% %P 0.06 1243
 CAN-PA Apr*21 37%Rel CONF 8/94%
 MS 4 F&L 10 DS 7 RP 3

01-11	P98	9121	373	4.1	327	3.6
	PBCA	238	265		268	
1	LACT:	3240	126	3.9	109	3.4
	Avg BCA:	M238	F265	P268		

Consigned By:
 JM VALLEY HOLSTEIN
 Tel: 418-629-3042
 LONDON DAIRY FARMS
 Tel: 519-644-2697 Fax: 519-644-1133

Fresh | Vêlé 6 mars 2021

Bred | Saillie 5 juin 2021 x Cruhstime sexé • Jr. 2-Yr-Old | 2 ans Jr pour 2021

SIEMERS OCT APPLE-CRISP-ET PB

H0840M3134506808 B&W *POF*A1A2*RDC*CDF*CV
 CAN-GEV Apr*21 97%Rel GLPI 2787/92%
 KG M 435/38% F 16/26% %F 0.00 PRO\$
 MR 101 P 5/13% %P 0.08 1056
 CAN-GEV Apr*21 95%Rel CONF 9/96%
 MS 4 F&L 13 DS 5 RP 5
 Progeny Data: 860 Daus: 89.00% GP+
 OEX 135VG 631GP 94G 0F
 750 DAUS ME AVG: 12207 489 4.0 388 3.2
 AVG BCA: M231 F251 P235

4th-13th Maternal Dam
 HILDEN MARKER MANDY VG-87-6YR-CAN
 HILDEN RUDOLPH LEA VG-88-6YR-CAN 4*
 WAUREGAN BLACKSTAR MARY VG-85-2YR-CAN10*
 BOVAS MELWOOD MARY-ET VG-87-3YR-USA
 SPECTACULAR MURIEL-ET VG-89-3YR-USA
 FAY-ARK BOVA MARILYN EX-91-3E-USA
 CLIFF-CREST MURIEL-ET VG-89-3YR-USA
 FAY-ARK VALIANT MARSHA-ET EX-93-2E-USA
 CLIFF-CREST ROUND-OAK MARGE EX-92-2E-USA
 CLIFF-CREST ADMIRAL MARSHA EX-91-2E-USA
 DAVIDSON PABST ORMSBY MAT EX-91-3E-USA

DE-SU BKM MCCUTCHEN 1174-ET PB
 HOUSAM69990138 B&W *POF*A1A2*CDF*CVF*RDF*
 EX-93-4YR-USA ST*15

MS CHASSITY OBS CLAIRE-ET PB
 HOUSAF141008075 B&W ET B:18 Dec 2010
 VG-87-2YR-CAN 24*(0/121)

MOUNTFIELD SSI DCY MOGUL-ET PB
 H0840M3006972816 B&W *POF*A1A2*CDF*CVF*RD
 EX-93-7YR-USA EXTRA*15

MS APPLES AZALEA-ET PB
 HOUSAF69822270 B&W *RDC B:07 Dec 2010
 EX-91-3YR-USA

DE-SU 521 BOOKEM-ET PB
 HOUSAM66636657 B&W *POF*A2A2*CVF*RDF*BYF*
 EX-90-8YR-USA

VAL-BISSON SHOTTLE IMELDA PB
 HOCANF106173432 B&W *CVF*BYF*BLF*DPF ET
 EX-91-6YR-CAN EX-94-7YR-USA 10*(7/43)

GILLETTE WINDBROOK PB
 HOCANM7816429 B&W *A2A2*CDC*CVF*BYF*BLF*D
 EX-97-6YR-CAN EXTRA*10

HILDEN GOLDWYN MANDY PB
 HOCANF9784640 B&W ET B:29 Dec 2008
 EX-92-5E-CAN 6*(11/19)

09-05	305	13449	504	3.8	389	2.9
	365	15540	593	3.8	456	2.9
	BCA	273	282		251	

7	LACT:	104309	3988	3.8	3269	3.1
	Avg BCA:	M253(-2)	F259(-26)	P 248(-12)		

Progeny Data: 4EX 5VG 2GP 0G 0F
 11 DAUS ME AVG: 13338 547 4.1 442 3.3
 AVG BCA: M252 F280 P267

ROTALY DOORMAN HIROSHIMA PB

HOCANF109221386 B&W ET B:02 Feb 2015
 VG-89-3YR-CAN
 MS:90 (FA:7 RAH:8 RAW:9) F&L:88 DS:91 RP:87
 CAN-EBV Apr*21 62%Rel LPI 2959/51%
 KG M 7/33% F 63/94% %F 0.56 PRO\$
 MR 103 P 24/70% %P 0.21 1493
 CAN-EBV Apr*21 52%Rel CONF 7/89%
 MS 4 F&L 7 DS 9 RP 2

02-00	305	12471	625	5.0	429	3.4
	335	13541	695	5.1	473	3.5
	BCA	318	431		346	
03-00	305	14375	653	4.5	490	3.4
	BCA	315	389		338	
04-01	305	10103	492	4.9	399	4.0
	BCA	203	269		254	
05-04	305	15206	649	4.3	494	3.3
	BCA	304	351		313	

4 LACT: 59532 2799 4.7 2095 3.5 KG
 Avg BCA: M285(25) F360(74) P313(44)
 3 Superior Lactations
 Progeny Data:
 1 DAUS ME AVG: 12597 517 4.1 443 3.5
 AVG BCA: M238 F265 P268

VAL-BISSON DOORMAN PB

HOCANM107281711 B&W *POF*A2A2*CDF*CVF*RDF*
 EX-90-5YR-CAN ST*16

CAN-GEV Apr*21 99%Rel GLPI 2898/99%
 KG M-263 F 25 %F 0.31 P 24 %P 0.27
 CAN-GEV Apr*21 99%Rel CONF 9

ROTALY WINDBROOK HILDA PB

HOCANF107627750 B&W B:03 Mar 2012
 EX-93-4E-CAN 2*(4/6)

03-01	305	12774	550	4.3	376	2.9
	365	15012	664	4.4	453	3.0
	BCA	284	333		263	
05-01	305	12527	573	4.6	392	3.1
	BCA	245	305		245	

6 LACT: 74574 3286 4.4 2677 3.2 KG
 Avg BCA: M231(-29) F 271(-15) P 225(-38)
 ALL-CANADIAN JR.1-YR 2013
 ALL-CANADIAN 4-H JR.1-YR 2013
 HM. JR.CHAMP & 1ST JR.1-YR ROYAL 2013
 1ST JR.2-YR QUEBEC SPRING 2014
 3RD JR.1-YR QUEBEC SPRING 2013
 Progeny Data: OEX 2VG 0GP 0G 0F
 2 DAUS ME AVG: 14397 648 4.5 490 3.4
 AVG BCA: M272 F332 P296

VENTE JM VALLEY HOLSTEIN SALE



Cybil Fisher



Welcome Planet *Granny* VG-86 2Yr 3* (MS:87)

2-00 365 13,322 kg 4.9% 3.2% (302-401-297)

2^e mère | 2nd Dam

Welcome Goldwyn *Gracie* EX

5-09 365 14,048 kg 4.3% 604 3.5% 491

3^e mère | 3rd Dam

71

JM VALLEY CHIEF GALLY

HOCANF111354988 B&W B:30 Jul 2018
 GP-83-2YR-CAN
 MS:85 (FA:8 RAH:7 RAW:6) F&L:83 DS:79 RP:83
 CAN-EBV Apr*21 57%Rel GLPI 2819/52%
 KG M 359/53% F 24/62% %F 0.10 PRO\$
 MR 106 P 12/49% %P 0.01 1167
 CAN-EBV Apr*21 52%Rel CONF 8/94%
 MS 7 F&L 5 DS 3 RP 4

01-10	237	7558	303	4.0	247	3.3
	BCA	207	223		211	
1	LACT:	7558	303	4.0	247	3.3
	Avg BCA:	M207(-42)	F 223(-51)		P 211(-47)	

Fresh | Vêlé 1^{er} juin 2021

Summer Jr. 2-Yr-Old | 2 ans Jr Été pour 2021

Consigned By:
 JM VALLEY HOLSTEIN
 Tel: 418-629-3042

4th-11th Maternal Dam
 WELCOME WIZARD GRACE-ET VG-85-3YR-USA
 WELCOME TUGOLO GRAMMI-ET VG-88-4YR-USA
 WELCOME DUSTER GRAPHIC-ET VG-87-4YR-USA
 WELCOME ELTON GOURMET-ET VG-87-5YR-USA
 WELCOME MARK GOLDIE-ET VG-86-4YR-USA
 WELCOME JUPITER GALA VG-85-4YR-USA
 WELCOME STREPHON GALA VG-82YR-USA
 WELCOME BOLD C GINGER VG-USA

STANTONS CHIEF-ET PB

HO840M3129015989 B&W *A2A2*CDF*CVF*BYF*BL
 CAN-GEV Apr*21 99%Rel GLPI 3126/95%
 KG M 956/63% F 18/28% %F 0.15 PRO\$
 MR 106 P 34/52% %P 0.01 1742
 CAN-GEV Apr*21 98%Rel CONF 12/99%
 MS 10 F&L 8 DS 5 RP 8

Progeny Data: 1509 Daus: 88.00% GP+
 0EX 425VG 909GP 173G 2F
 1435 DAUS ME AVG: 13011 512 3.9 425 3.3
 AVG BCA: M246 F262 P257



JM VALLEY MOGUL GALAXIE PB

HOCANF108059784 B&W ET B:17 Dec 2012
 VG-87-5YR-CAN 2*(4/6)
 MS:90 (FA:8 RAH:9 RAW:5) F&L:85 DS:85 RP:88
 CAN-GEV Apr*21 84%Rel GLPI 2614/80%
 KG M 654/68% F 36/76% %F 0.10 PRO\$
 MR 101 P 19/62% %P 0.02 1013
 CAN-GEV Apr*21 81%Rel CONF 3/56%
 MS 3 F&L 2 DS 2 RP 0

01-10	305	10002	405	4.1	337	3.4
	BCA	251	272		263	
03-05	305	12881	519	4.0	407	3.2
	BCA	280	307		277	
04-05	305	14330	553	3.9	433	3.0
	BCA	342	15613	618	4.0	483
	BCA	295	307		279	
05-07	305	13827	585	4.2	449	3.3
	BCA	279	316		284	
5	LACT:	74097	3138	4.2	2411	3.3
	Avg BCA:	M266(5)	F298(16)		P266(-5)	
	Progeny Data:	0EX 3VG 2GP 0G 0F				
	6 DAUS ME AVG:	13603	535	3.9	432	3.2
	Avg BCA:	M257	F274		P261	

STANTONS HIGH OCTANE PB

HOCANM11696704 B&W *A1A2*CVF*BYF*BLF*DPF*
 EX-93-3YR-CAN ST*17
 CAN-GEV Apr*21 99%Rel GLPI 2768/98%
 KG M 1537 F 22 %F 0.30 P 30 %P 0.16
 CAN-GEV Apr*21 99%Rel CONF 7

ROCKYMOUNTAIN UNO CHEYANNE PB

HOCANF11445880 B&W ET B:13 Sep 2012
 VG-85-2YR-CAN 13*(0/65)

02-02	305	12497	563	4.5	424	3.4
	BCA	365	14690	663	4.5	504
	BCA	299	363		319	
2	LACT:	35603	1536	4.3	1241	3.5

MOUNTFIELD SSI DCY MOGUL-ET PB

HO840M3006972816 B&W *POF*A1A2*CDF*CVF*RD
 EX-93-7YR-USA EXTRA'15
 CAN-GEV Apr*21 99%Rel GLPI 3003/99%
 KG M 878 F 76 %F 0.36 P 36 %P 0.05
 CAN-GEV Apr*21 99%Rel CONF 6

WELCOME PLANET GRANNY-ET PB

HO840F3005613318 B&W ET B:05 May 2009
 VG-86-2YR-CAN 3*(2/13)

02-00	305	11435	565	4.9	359	3.1
	BCA	365	13322	658	4.9	426
	BCA	302	401		297	
05-02	298	12780	575	4.5	418	3.3
	BCA	260	314		266	
2	LACT:	32127	1541	4.8	1085	3.4
	Avg BCA:	M281(-7)	F358(34)		P282(-11)	
	Progeny Data:	0EX 5VG 2GP 0G 0F				
	5 DAUS ME AVG:	13338	597	4.5	458	3.4
	Avg BCA:	M252	F306		P277	

AMIGHETTI NUMERO UNO ET PB

HOITAM17990915143 B&W *POF*A1A2*CVF*PDF*B
 EX-90-3YR-HUN ST'15

LARCREST CHEVELLE-ET PB

HOUSAF57187004 B&W *A2A2 ET B:24 Dec 2010
 VG-87-2YR-CAN 24*(0/120)

COYNE-FARMS DORCY-ET PB

HOUSAM139005002 B&W *A1A2*CDF*BYC*CVF*BLF
 VG-87-4YR-USA ST'15

MOUNTFIELD MARSH MAXINE-ET PB

HOUSAF62784081 B&W ET B:23 Apr 2006
 VG-88-2YR-USA DOM

ENSENADA TABOO PLANET-ET PB

HOUSAM60597003 B&W *POF*A2A2*CDF*CVF*PDF*
 EX-92-14YR-USA EXTRA'12 GM'11

WELCOME GOLDWYN GRACIE-ET PB

HOUSAF62851428 B&W ET B:04 Jul 2006
 EX-90-6YR-USA

05-09	305	12451	518	4.2	429	3.4
	BCA	365	14048	604	4.3	491
3	LACT:	43727	1932	4.4	1574	3.6
	Progeny Data:	0EX 1VG 0GP 0G 0F				
	2 DAUS ME AVG:	12227	578	4.7	400	3.3
	Avg BCA:	M231	F296		P242	

VENTE JM VALLEY HOLSTEIN SALE



JM Valley Crushabull Aloha N.C.

Just fresh and looks promising!

En vente | She Sells

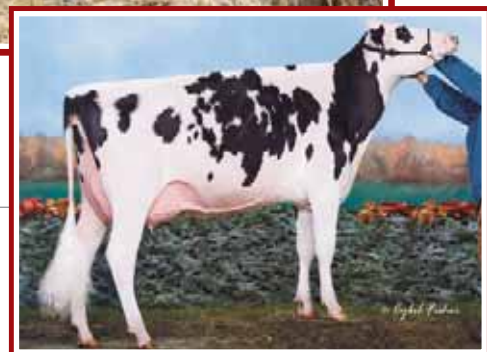

Paninou Shottle Annabelle VG-87 1*

2nd Milking Yearling WDE 2010

H.M.All-American 2010

3^e mère | 3rd Dam

72

JM VALLEY CRUSHABULL ALOHA

HOCANF120025718 B&W B:01 Jul 2019
 CAN-PA Apr*21 31%Rel PA LPI 2762/29%
 KG M 382/54% F 14/48% %F-0.01 PRO\$
 MR 101 P 21/65% %P 0.07 922
 CAN-PA Apr*21 29%Rel CONF 8/94%
 MS 7 F&L 7 DS 7 RP 1

4th-5th Maternal Dam
 BEGETTE THUNDER ANNABELLE VG-85-3YR-CAN 1*
 BEGETTE STORM ANNA VG-85-5YR-CAN

Consigned By:
 JM VALLEY HOLSTEIN
 Tel: 418-629-3042

Fresh | Vêlé 4 mai 2021

Summer Jr. 2-Yr-Old | 2 ans Jr Été pour 2021

OH-RIVER-SYC CRUSHABULL-ET PB

HO840M3135145001 B&W *POF*A1A2*CDF*CVF*RD
 VG-87-2YR-CAN
 F&L:88 DS:85 RP:91
 CAN-GPA Apr*21 82%Rel GPA LPI 2982/78%
 KG M 513/42% F 7/17% %F-0.12 PRO\$
 MR 102 P 22/34% %P 0.04 1312
 CAN-GPA Apr*21 79%Rel CONF 13/99%
 MS 11 F&L 11 DS 8 RP 1
 Progeny Data: 50 Daus: 96.00% GP+
 0EX 14VG 34GP 2G 0F

MAV004 CRUSH PB

HOCANM12042760 B&W *POF*A2A2*CDF*CVF*BYF*BLF*
 CAN-GEV Apr*21 94%Rel GMLPI 2700/90%
 KG M 438 F-41 %F-0.22 P 3 %P 0.15
 GMACE Apr*21 92%Rel CONF 9

OH-RIVER-SYC MOGAL BRYLAN

HOUSAF74327163 B&W *RDF*BLF*DPF ET
 VG-87-4YR-USA

JM VALLEY CINDERDOOR ARICANA PB

HOCANF110683202 B&W B:20 Sep 2017
 GP-81-3YR-CAN
 MS:84 (FA:6 RAH:4 RAW:7) F&L:79 DS:85 RP:71
 CAN-PA Apr*21 40%Rel PA LPI 2505/37%
 KG M 251/47% F 21/58% %F 0.10 PRO\$
 MR 99 P 21/65% %P 0.10 467
 CAN-PA Apr*21 37%Rel CONF 4/66%
 MS 3 F&L 2 DS 6 RP 1

01-09	P81	8424	338	4.0	274	3.3
	PBCA	233	252		236	
1	LACT:	2406	88	3.7	74	3.1
	Avg BCA:	M233	F252	P236		

JR.CHAMP MATAPEDIA 2018
 1ST SR.CALF MATAPEDIA 2018

KH CINDERDOOR-ET PB

HONLDM969096292 B&W *POF*A2A2*CVF*RDF*BYF
 CAN-GEV Apr*21 99%Rel GLPI 2387/98%
 KG M 658 F 0 %F-0.21 P 33 %P 0.09
 CAN-GEV Apr*21 99%Rel CONF 4

JM VALLEY ATWOOD ARIELLE PB

HOCANF109073833 B&W ET B:15 Sep 2014
 GP-82-2YR-CAN

02-01	275	9082	413	4.6	302	3.3
	BCA	223	270		233	
03-00	215	9671	391	4.0	304	3.1
	BCA	216	233		210	
2	LACT:	18753	804	4.3	606	3.2
	Avg BCA:	M220(-48)	F 252(-38)		P 222(-55)	

RES. JR.CHAMP MATAPEDIA 2015
 2ND SR.1-YR RIMOUSKI 2016
 1ST SR.CALF MATAPEDIA 2015
 Progeny Data: 0EX 0VG 1GP 0G 0F
 1 DAUS ME AVG: 12333 492 4.0 390 3.2
 AVG BCA: M233 F252 P236

VAL-BISSON DOORMAN PB

HOCANM107281711 B&W *POF*A2A2*CDF*CVF*RD
 EX-90-5YR-CAN ST*16
CINDERELLA 1 PB
 HONLDF545593759 B&W B:03 Nov 2011
 VG-85-3YR-NLD

MAPLE-DOWNS-I G W ATWOOD PB

HOCANM8956379 B&W *POF*A1A2*CVF*RDF*BYF*B
 EX-90-4YR-USA ST*12

PANINOU SHOTTLE ANNABELLE PB

HOCANF105462984 B&W ET B:04 Sep 2008
 VG-87-3YR-CAN 1*(0/7)

02-11	305	9690	462	4.8	364	3.8
	365	10595	508	4.8	402	3.8
	BCA	218	277		255	
1	LACT:	10606	508	4.8	403	3.8
	Avg BCA:	M218	F277(0)		P255	

HM. ALL-AMERICAN MILKING 1-YR 2010
 2ND MILKING 1-YR WORLD DAIRY EXPO 2010
 Progeny Data: 1EX 3VG 2GP 0G 0F
 7 DAUS ME AVG: 12915 570 4.4 420 3.3
 AVG BCA: M244 F292 P254

VENTE JM VALLEY HOLSTEIN SALE



Cobequid Goldchip *Alessandra* VG-87 2Yr

Int. Champion & Grand Champion Expo BBQ 2019

H.M. Junior Champion Atlantic Spring Show 2016

Mère | Dam

Lewisdale Eastside Gold *Amaze* VG-87 2Yr 19*

3rd Sr. 2-Yr-Old Atlantic Championship Show 2008

Full Sister to Missy

3^e mère | 3rd Dam

73

JM VALLEY CHIEF ALEGRIA

HOCANF111039821 B&W B:09 Jan 2018
VG-86-2YR-CAN
MS:86 (FA:8 RAH:6 RAW:8) F&L:87 DS:85 RP:84
CAN-EBV Apr*21 54%Rel LPI 3070/47%
KG M 222/45% F 38/78% %F 0.25 PRO\$
MR 105 P 20/63% %P 0.10 1612
CAN-EBV Apr*21 48%Rel CONF 12/99%
MS 9 F&L 10 DS 6 RP 8

01-10	279	9115	434	4.8	321	3.5
	BCA	233	301		257	
02-10	P210	13161	542	4.1	460	3.5
	PBCA	288	319		315	
2	LACT:	19108	828	4.3	656	3.4
	Avg BCA:	M261 F310	P286			

4th-5th Maternal Dam

STADACONA OUTSIDE ABEL VG-88-4YR-CAN 38*
STADACONA PROGRESS ANIBEL VG-85-3YR-CAN2*

Fresh | Vêlé 14 nov. 2020

Due 18 nov. 2021 x Master • Sr. 2-Yr-Old | 2 ans Sr pour 2021

STANTONS CHIEF-ET PB

HO840M3129015989 B&W *A2A2*CDF*CVF*BYF*BL
CAN-GEV Apr*21 99%Rel GLPI 3126/95%
KG M 956/63% F 18/28% %F-0.15 PRO\$
MR 106 P 34/52% %P 0.01 1742
CAN-GEV Apr*21 98%Rel CONF 12/99%
MS 10 F&L 8 DS 5 RP 8

Progeny Data: 1509 Daus: 88.00% GP+
0EX 425VG 909GP 173G 2F
1435 DAUS ME AVG: 13011 512 3.9 425 3.3
AVG BCA: M246 F262 P257



COBEQUID GOLDCHIP ALESSANDRA PB

HOCANF12410676 B&W ET B:03 Dec 2015
VG-87-2YR-CAN
MS:85 (FA:6 RAH:8 RAW:6) F&L:88 DS:88 RP:86
CAN-EBV Apr*21 60%Rel LPI 2692/55%
KG M-42/31% F 12/46% %F 0.13 PRO\$
MR 103 P-10/15% %P-0.07 601
CAN-EBV Apr*21 58%Rel CONF 10/98%
MS 7 F&L 9 DS 7 RP 7

02-01	305	11282	478	4.2	369	3.3
	BCA	13040	557	4.3	432	3.3
	BCA	279	321		288	
1	LACT:	17832	781	4.4	611	3.4
	Avg BCA:	M279 F321(0)	P288			

GRAND BELLE CHASSE 2019

GRAND MATAPEDIA 2018

INT. INT.CHAMP BELLE CHASSE 2019

1ST SR.2-YR BELLE CHASSE 2019

Progeny Data: 0EX 1VG 0GP 0G 0F

1 DAUS ME AVG: 13762 605 4.4 473 3.4

AVG BCA: M260 F310 P286

STANTONS HIGH OCTANE PB

HOCANM11696704 B&W *A1A2*CVF*BYF*BLF*DPF*
EX-93-3YR-CAN ST*17
CAN-GEV Apr*21 99%Rel GLPI 2768/98%
KG M 1537 F 22 %F-0.30 P 30 %P-0.16
CAN-GEV Apr*21 99%Rel CONF 7

ROCKYMOUNTAIN UNO CHEYANNE PB

HOCANF11445880 B&W ET B:13 Sep 2012
VG-85-2YR-CAN 13*(0/65)
02-02 305 12497 563 4.5 424 3.4
365 14690 663 4.5 504 3.4
BCA 299 363 319
2 LACT: 35603 1536 4.3 1241 3.5 KG

MR CHASSITY GOLD CHIP-ET PB

HOUSAM140145553 B&W *POF*A1A2*CVF*RDF*BYF
EX-94-6YR-USA ST*14
CAN-GEV Apr*21 99%Rel GLPI 2534/99%
KG M-297 F-14 %F-0.02 P-35 %P-0.21
CAN-GEV Apr*21 99%Rel CONF 10

EASTSIDE LEWISDALE SAN ALYSON PB

HOCANF11137873 B&W ET B:02 Sep 2011
EX-92-6YR-CAN 2*(3/9)
02-08 305 9146 349 3.8 287 3.1
BCA 217 224 214
04-02 305 14764 590 4.0 442 3.0
353 16573 679 4.1 506 3.1
BCA 286 309 271
06-00 124 5150 201 3.9 141 2.7
BCA 99 103 85

3 LACT: 30978 1234 4.0 938 3.0 KG

Avg BCA: M201(-58) F 212(-68) P 190(-63)

Progeny Data: 2EX 11VG 2GP 0G 0F

7 DAUS ME AVG: 13921 547 3.9 422 3.0

AVG BCA: M263 F280 P255

JM VALLEY IMPRESSION ALICIA

HOCANF120317122 B&W B:14 Nov 2020
CAN-PA Apr*21 38%Rel PA LPI 2938/37%
KG M 420/56% F 23/60% %F 0.07 PRO\$
MR 105 P 14/53% %P 0.00 1373
CAN-PA Apr*21 37%Rel CONF 10/98%
MS 7 F&L 7 DS 8 RP 9

Sire: MONUMENT IMPRESSION-ET PB

HOUSAM66382657 B&W *POF*A2A2*CVF*RDF*BYF*
EX-95-9YR-CAN ST*13

Dam: JM VALLEY CHIEF ALEGRIA PB

HOCANF111039821 B&W B:09 Jan 2018
VG-86-2YR-CAN

Senior Calf | Génisse Senior pour 2021

GEN-MARK STMATIC SANCHEZ PB

HOUSAM134422312 B&W *POF*A1A2*CVF*RDF*BYF
EX-94-6YR-USA ST*12

LEWISDALE EASTSIDE GOLD AMAZE PB

HOCANF7789807 B&W *CVF*BYF*BLF*DPF ET
VG-87-2YR-CAN 19*(10/85)

02-04	305	9478	377	4.0	307	3.2
	BCA	10948	437	4.0	358	3.3
	BCA	236	253		240	
1	LACT:	13648	543	4.0	455	3.3
	Avg BCA:	M236(48)	F253(44)		P240(49)	

3RD SR.2-YR ATLANTIC CHAMP. 2008

Progeny Data: 11EX 20VG 11GP 0G 0F

40 DAUS ME AVG: 12333 461 3.7 380 3.1

AVG BCA: M233 F236 P230

74

VENTE JM VALLEY HOLSTEIN SALE



Vicki Fletcher



Blondin Armani *Bikini* VG-88 (MS:89)

3-05 12,017 kg 5.3% 3.8% (255-368-304)

Mère | Dam

Aingers Advent *Bambi* EX-94 2E 2*

All-Canadian 2013

1st Sr. 3-Yr-Old & Int. Champion *Royal* 2013

2^e mère | 2nd Dam

75

LESBERTRAND DOORMAN FOLLIE

HOCANF111346805 B&W ET B:25 Jun 2018
 GP-83-2YR-CAN
 MS:84 (FA:7 RAH:4 RAW:7) F&L:82 DS:83 RP:82
 CAN-EBV Apr*21 54%Rel LPI 2544/47%
 KG M-885/4% F 16/51% %F 0.45 PRO\$
 MR 101 P-10/15% %P 0.17 296
 CAN-EBV Apr*21 48%Rel CONF 5/76%
 MS 3 F&L 6 DS 7 RP 0

01-11	232	7646	335	4.4	246	3.2
1	BCA	205	241		207	
	LACT:	7646	335	4.4	246	3.2
	Avg BCA:	M205(-42)	F 241(-31)		P 207(-49)	

1ST SUM.1-YR CHAMPETRE M.V.S 2019

4th-5th Maternal Dam
 AINGERS GENERAL BONNIE-TW GP-83-3YR-USA
 AINGERS MESSENGER BETSY VG-87-4YR-USA

Consigned By:
 FERME BLONDIN Tel: 514-730-6362
 GEORGES BERTRAND Tel: 450-807-3138
 JM VALLEY HOLSTEIN Tel: 418-629-3042
 JEAN-PHILIPPE PROULX Tel: 819-314-3299
 STEPHANE GENDREAU Tel: 418-724-7798

Fresh | Vêlé 28 mai 2021

Jr. 3-Yr-Old | 3 ans Jr pour 2021

VAL-BISSON DOORMAN PB

HOCANM107281711 B&W *POF*A2A2*CDF*CVF*PDF
 EX-90-5YR-CAN ST*16
 F&L:90 DS:92 RP:86
 CAN-GEV Apr*21 99%Rel GLPI 2898/99%
 KG M-263/13% F 25/36% %F 0.31 PRO\$
 MR 106 P-24/37% %P 0.27 1270
 CAN-GEV Apr*21 99%Rel CONF 9/96%
 MS 7 F&L 7 DS 9 RP -1
 Progeny Data: 14901 Daus: 88.00% GP+
 941EX 5604VG 6681GP 1646G 29F
 15451 DAUS ME AVG: 12232 501 4.1 408 3.3
 AVG BCA: M231 F257 P247

DE-SU 521 BOOKEM-ET PB

HOUSAM66636657 B&W *POF*A2A2*CVF*RDF*BYF*
 EX-90-8YR-USA
 CAN-GEV Apr*21 99%Rel GLPI 2849/99%
 KG M 1071 F 27 %F-0.12 P 48 %P 0.10
 CAN-GEV Apr*21 99%Rel CONF 2

VAL-BISSON SHOTTLE IMELDA PB

HOCANF106173432 B&W *CVF*BYF*BLF*DPF ET
 EX-91-6YR-CAN EX-94-7YR-USA 10*(7/43)
 04-03 305 15535 578 3.7 549 3.5
 365 18373 703 3.8 660 3.6
 BCA 304 307 343
 3 LACT: 41750 1774 4.2 1557 3.7 KG

MR APPLES ARMANI-ET PB

HOUSAM68571374 B&W *POF*A1A1*RDC*CDC*CVF*
 EX-90-4YR-USA ST*16
 CAN-GEV Apr*21 98%Rel GLPI 2761/96%
 KG M-1732 F 31 %F 0.91 P-7 %P 0.45
 CAN-GEV Apr*21 97%Rel CONF 8

AINGERS ADVENT BAMBI PB

HOUSAF66874991 B&W *RDC B:10 Sep 2009
 EX-94-2E-CAN 2*(0/12)
 03-10 305 11765 525 4.5 480 4.1
 350 12829 585 4.6 540 4.2
 BCA 253 303 318
 05-09 162 6187 281 4.5 214 3.5
 BCA 123 152 135
 4 LACT: 27272 1230 4.5 1089 4.0 KG
 Avg BCA: M147(-99) F 176(-94) P 180(-81)
 1 Superior Lactations
 ALL-CANADIAN & ALL-QUEBEC SR.3-YR 2013
 RES. GRAND & INT. INT.CHAMP EAST. ON CHAMP. 2013
 INT. INT.CHAMP & 1ST SR.3-YR ROYAL 2013
 Progeny Data: 2EX 5VG 5GP 1G 0F
 9 DAUS ME AVG: 10957 513 4.7 395 3.6
 AVG BCA: M207 F263 P239

ENSENADA TABOO PLANET-ET PB

HOUSAM60597003 B&W *POF*A2A2*CDF*CVF*PDF*
 EX-92-14YR-USA EXTRA*12 GM*11
CLEAR-ECHO 822 RAMO 1199-ET PB
 HOUSAF61765027 B&W *BLF ET B:17 Oct 2004
 VG-86-2YR-USA DOM
PICSTON SHOTTLE-ET PB
 HOGBRM598172 B&W *CVF*BYF*BLF*MFF ET
 EX-96-7YR-GBR GM*10 EXTRA*09
VAL-BISSON GOLDWYN MAYA PB
 HOCANF103857739 B&W *CVF*BLF ET
 VG-88-6YR-CAN 38*(5/185)

BRAEDALE GOLDWYN PB

HOCANM10705608 B&W *A1A2*CDC*CVF*BYF*BLF
 GP-84-8YR-CAN GM*12 EXTRA*05
KHW REGIMENT APPLE-RED-ET PB
 HOUSAF135511521 R&W *CVC*BLF*DPF ET
 EX-96-4E-USA DOM 36*(0/180)

KHW KITE ADVENT-RED-ET PB

HOUSAM133002953 B&W *A1A2*CVF*BLF*DPF ET
 EX-94-5YR-USA
AINGERS HI METRO BRIANNA PB
 HOUSAF63086260 B&W B:06 Jun 2006
 VG-85-6YR-USA
 06-03 305 13880 507 3.7 495 3.6
 305 13880 507 3.7 495 3.6
 5 LACT: 56115 2127 3.8 1893 3.4 KG
 Progeny Data: 1EX 0VG 0GP 0G 0F
 1 DAUS ME AVG: 8363 367 4.4 336 4.0
 AVG BCA: M158 F188 P203

01-10	305	7916	402	5.1	291	3.7
	BCA	208	283		239	
03-05	305	12017	637	5.3	453	3.8
	334	12658	681	5.4	484	3.8
	BCA	255	368		304	
04-09	305	8575	506	5.9	342	4.0
	BCA	175	275		218	
3	LACT:	32326	1764	5.5	1808	3.9
	Avg BCA:	M213(-33)	F 309(43)		P254(1)	

1 Superior Lactations
 Progeny Data: 0EX 1VG 3GP 0G 0F
 5 DAUS ME AVG: 10745 496 4.6 379 3.5
 AVG BCA: M203 F254 P229

VENTE JM VALLEY HOLSTEIN SALE

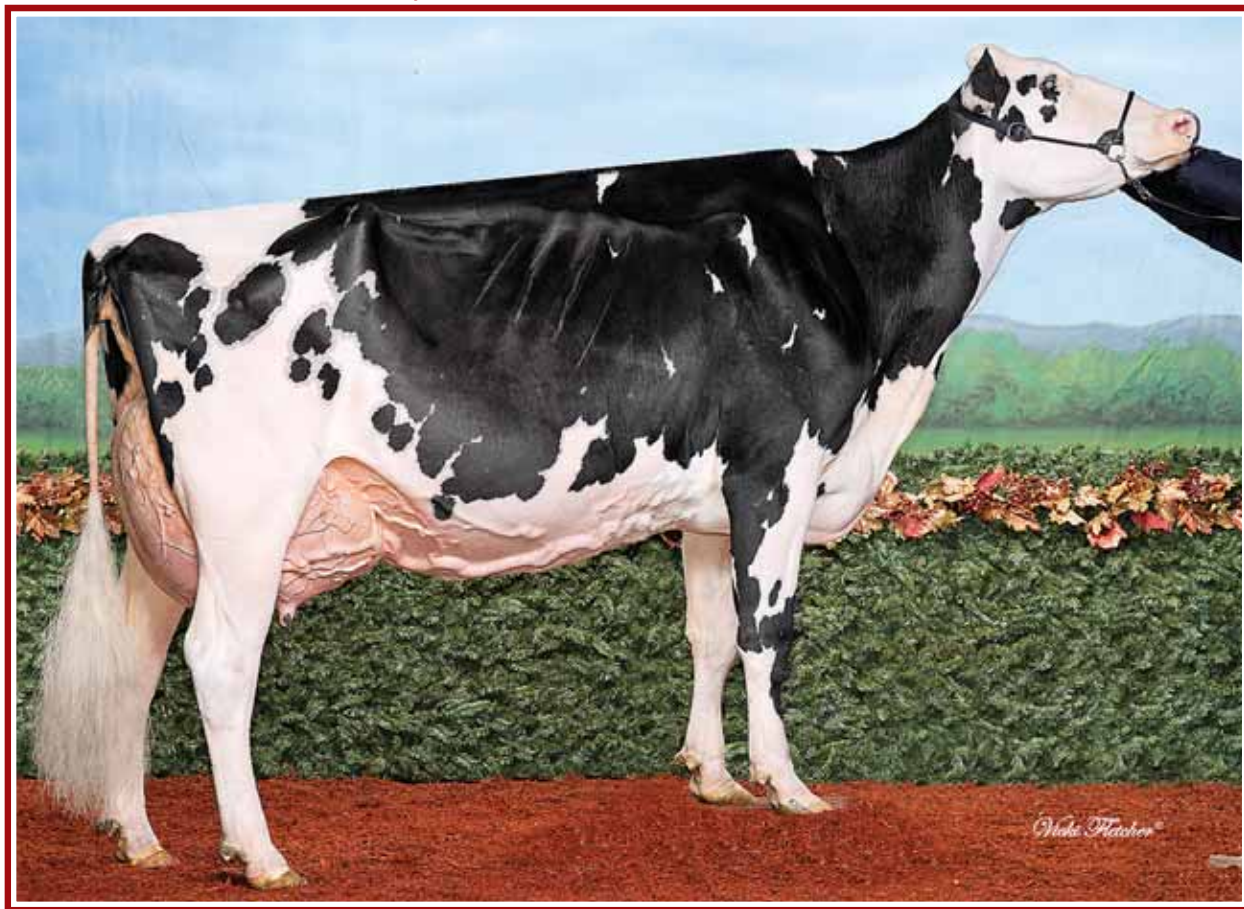

Goldenflo Dempsey Kingpin EX-94 2* (MS:95)

1st Sr. 3-Yr-Old & Res. Intermediate Champion Atlantic Spring Show 2016

1st 4-Yr-Old Rimouski 2017

Mère | Dam

76

77

JM VALLEY ARMY KANSAS

HOCANF111355035 B&W ET B:01 Mar 2019
 CAN-PA Apr*21 42%Rel PA LPI 2564/37%
 KG M 188/43% F-4/25% %F-0.10 PRO\$
 MR 102 P 3/33% %P-0.03 584
 CAN-PA Apr*21 38%Rel CONF 5/76%
 MS 3 F&L 7 DS 1 RP 5

1ST JR. CALF MATAPEDIA 2019

4th-6th Maternal Dam
 GOLDENFLO MISTER KARA EX-CAN
 GOLDENFLO F ACE BLIZZARD VG-86-3YR-CAN
 GOLDENFLO MONITOR TAMMY VG-85-5YR-CAN

Fresh | Vêlé 28 avril 2021

Jr. 2-Yr-Old | 2 ans Jr pour 2021

Consigned By:
 JM VALLEY HOLSTEIN
 Tel: 418-629-3042

JM VALLEY THUNDER KELYANN

HOCANF120201928 B&W ET B:03 Dec 2019
 CAN-PA Apr*21 38%Rel PA LPI 2467/34%
 KG M 189/43% F-10/19% %F-0.15 PRO\$
 MR 102 P 4/34% %P-0.02 217
 CAN-PA Apr*21 34%Rel CONF 7/89%
 MS 4 F&L 5 DS 5 RP 9

Due 26 oct. 2021 x Alligator

Intermediate Yearling | 1 an Inter pour 2021

SIEMERS APPLES ARMY-ET PB

HO840M3134506807 B&W *A1A1*RDC*CDF*CVF*BY
 CAN-GEV Apr*21 97%Rel GLPI 2686/92%
 KG M 88/23% F-11/6% %F-0.13 PRO\$
 MR 102 P-9/5% %P-0.08 791
 CAN-GEV Apr*21 94%Rel CONF 8/94%
 MS 4 F&L 14 DS -1 RP 7
 Progeny Data: 493 Daus: 90.00% GP+
 0EX 114VG 330GP 49G 0F
 453 DAUS ME AVG: 12431 491 3.9 400 3.2
 AVG BCA: M235 F252 P242

BLONDIN THUNDER STORM PB

HOCANM110296922 B&W *CDF*CVF*BYF*BLF*DPF
 CAN-GPA Apr*21 83%Rel GPA LPI 2507/80%
 KG M 89/23% F-22/3% %F-0.23 PRO\$
 MR 103 P-6/6% %P-0.08 130
 CAN-GPA Apr*21 81%Rel CONF 11/98%
 MS 6 F&L 10 DS 7 RP 14
 Progeny Data: 1 Daus: 100.00% GP+
 0EX 0VG 1GP 0G 0F

GOLDENFLO DEMPSEY KINGPIN PB

HOCANF11550239 B&W ET B:05 Oct 2012
 EX-94-4YR-CAN 2*(3/7)
 MS:95 (FA:8 RAH:7 RAW:7) F&L:92 DS:94 RP:96
 CAN-GEV Apr*21 83%Rel GLPI 2465/80%
 KG M 100/38% F 7/39% %F 0.03 PRO\$
 MR 101 P 5/36% %P 0.01 166
 CAN-GEV Apr*21 80%Rel CONF 4/66%
 MS 3 F&L -1 DS 5 RP 5
 02-01 305 11049 435 3.9 356 3.2
 BCA 269 284 272
 04-07 305 15996 627 3.9 513 3.2
 320 16562 654 4.0 534 3.2
 BCA 323 345 329
 3 LACT: 43814 1852 4.2 1449 3.3 KG
 Avg BCA: M279(16) F312(19) P284(22)
 1ST 4-YR RIMOUSKI 2017
 RES. INT. CHAMP ATLANTIC SPRING 2016
 1ST SR. 3-YR ATLANTIC SPRING 2016
 3RD SR. 3-YR QUEBEC SPRING 2016
 Progeny Data: 0EX 4VG 1GP 1G 0F
 5 DAUS ME AVG: 14503 578 4.0 486 3.4
 AVG BCA: M274 F296 P294

LIRR DREW DEMPSEY PB

HOUSAM61083609 B&W *POF*A1A1*CDC*CVF*RDF*
 EX-93-11YR-USA EXTRA'11
 CAN-GEV Apr*21 99%Rel GLPI 2715/99%
 KG M-577 F 5 %F 0.24 P 6 %P 0.21
 CAN-GEV Apr*21 99%Rel CONF 10
 GOLDENFLO RUDOLPH STYLISH PB
 HOCANF8241074 B&W B:08 Jul 2001
 EX-90-4E-CAN 12*(10/50)
 03-01 305 12811 325 2.5 419 3.3
 365 14578 389 2.7 479 3.3
 BCA 284 191 287
 04-03 305 13247 351 2.6 399 3.0
 BCA 258 183 245
 05-06 305 12814 396 3.1 409 3.2
 BCA 239 201 245
 07-04 305 11949 413 3.5 369 3.1
 BCA 216 202 215
 6 LACT: 94240 2938 3.1 3040 3.2 KG
 Avg BCA: M230(17) F184(-25) P230(15)
 Progeny Data: 4EX 8VG 1GP 1G 0F
 13 DAUS ME AVG: 14185 504 3.6 433 3.1
 AVG BCA: M268 F258 P262

BRAEDALE GOLDWYN PB

HOCANM10705608 B&W *A1A2*CDC*CVF*BYF*BLF
 GP-84-8YR-CAN GM'12 EXTRA'05
 KERNDT SNEEZY DERRY DREW PB
 HOUSAF207658039 B&W B:07 Mar 2002
 VG-88-5YR-USA
 STARTMORE RUDOLPH PB
 HOCANM5470579 B&W *A1A2*CVF*BLF ET
 EX-CAN EXTRA'96 GM
 GOLDENFLO JED NIFTY PB
 HOCANF6973919 B&W B:21 Mar 1998
 EX-CAN 12*(25/35)
 02-03 305 9642 341 3.5 314 3.3
 351 11106 393 3.5 367 3.3
 BCA 244 232 249
 6 LACT: 73996 2501 3.4 2414 3.3 KG
 Avg BCA: M225(9) F203(-4) P226(8)
 2ND JR. 2-YR ATLANTIC CHAMP. 2000
 3RD JR. 2-YR ATLANTIC SUMMER 2000
 Progeny Data: 7EX 7VG 0GP 0G 0F
 14 DAUS ME AVG: 12280 422 3.4 380 3.1
 AVG BCA: M232 F216 P230

VENTE JM VALLEY HOLSTEIN SALE



Jacobs Goldwyn Valana EX-95 2E

3X Champion B&O WDE

Res. All-Canadian & Res. All-American 2014

2^e mère | 2nd Dam

78

AIJA SIDEKICK VELVETEEN

HOCANF13715786 B&W ET B:25 Jun 2020
 CAN-GPA Apr*21 83%Rel GPA LPI 2965/79%
 VG-85-2YR-CAN
 F&L:81 DS:89 RP:87
 CAN-GEV Apr*21 97%Rel GLPI 3277/91%
 KG M-931/3% F 34/47% %F 0.64 PRO\$
 MR 107 P 4/13% %P 0.31 1570
 CAN-GEV Apr*21 94%Rel CONF 19/99%
 MS 17 F&L 10 DS 14 RP 10
 Progeny Data: 919 Daus: 93.00% GP+
 0EX 263VG 594GP 62G 0F
 654 DAUS ME AVG: 11607 491 4.2 391 3.4
 AVG BCA: M219 F252 P236

Conf. +14

Summer Yearling | 1 an été pour 2021

Consigned By:
 JM VALLEY HOLSTEIN
 Tel: 418-629-3042

WALNUTLAWN SIDEKICK PB

HOCANM12508113 B&W *A2A2*CDF*CVF*RDF*BYF*
 VG-85-2YR-CAN
 F&L:81 DS:89 RP:87
 CAN-GEV Apr*21 97%Rel GLPI 3277/91%
 KG M-931/3% F 34/47% %F 0.64 PRO\$
 MR 107 P 4/13% %P 0.31 1570
 CAN-GEV Apr*21 94%Rel CONF 19/99%
 MS 17 F&L 10 DS 14 RP 10
 Progeny Data: 919 Daus: 93.00% GP+
 0EX 263VG 594GP 62G 0F
 654 DAUS ME AVG: 11607 491 4.2 391 3.4
 AVG BCA: M219 F252 P236

WILLSBRO ABBOTT PB

HOGBRM388380500583 B&W *A2A2*CDC*CVF*BYF*
 CAN-GEV Apr*21 98%Rel GLPI 3167/94%
 KG M 243 F 70 %F 0.53 P 40 %P 0.25
 CAN-GEV Apr*21 96%Rel CONF 8

WALNUTLAWN MCCUTCHEN SUMMER PB

HOCANF11120480 B&W ET B:11 Feb 2013
 EX-94-5YR-USA EX-94-2E-CAN 9*(6/39)
 01-10 305 10438 476 4.6 336 3.2
 365 12248 561 4.6 403 3.3
 BCA 267 331 269
 3 LACT: 27218 1225 4.5 854 3.1 KG

STE ODILE SATISFACTION PB

HOCANM107684748 B&W *A2A2*CVF*BYF*BLF ET
 WILLSBRO MOGUL AMBER ET PB
 HOGBRF12416103 B&W ET B:21 Nov 2012

DE-SU BKM MCCUTCHEN 1174-ET PB

HOUSAM69990138 B&W *POF*A1A2*CDF*CVF*RDF*
 EX-93-4YR-USA ST'15
 MISTY SPRINGS LAVANGUARD SUE PB
 HOCANF9979603 B&W *BYF ET B:16 Aug 2009
 VG-89-4YR-CAN 13*(0/65)

JACOBS DOORMAN VELVET PB

HOCANF109942123 B&W *RDF*BLF*DPF ET
 GP-83-4YR-CAN
 MS:83 (FA:6 RAH:7 RAW:7) F&L:87 DS:82 RP:84
 CAN-GEV Apr*21 85%Rel GPA LPI 2545/83%
 KG M-318/19% F 2/32% %F 0.13 PRO\$
 MR 102 P 2/31% %P 0.11 225
 CAN-GPA Apr*21 83%Rel CONF 6/84%
 MS 6 F&L 1 DS 7 RP 1
 03-03 207 5874 237 4.0 193 3.3
 BCA 131 143 134
 04-05 P294 13655 430 3.2 436 3.2
 PBCA 273 229 271
 2 LACT: 19127 653 3.4 616 3.2 KG
 Avg BCA: M202 F186 P203
 2ND JR. CALF TROIS-RIVIERES 2016
 2ND JR. CALF PORTNEUF 2016
 Progeny Data: 0EX 1VG 1GP 0G 0F

VAL-BISSON DOORMAN PB

HOCANM107281711 B&W *POF*A2A2*CDF*CVF*RDF
 EX-90-5YR-CAN ST'16
 CAN-GEV Apr*21 99%Rel GLPI 2898/99%
 KG M-263 F 25 %F 0.31 P 24 %P 0.27
 CAN-GEV Apr*21 99%Rel CONF 9

JACOBS GOLDWYN VALANA PB

HOCANF105794469 B&W ET B:01 Aug 2009
 EX-95-2E-CAN
 04-11 305 17379 800 4.6 587 3.4
 365 20433 951 4.7 699 3.4
 BCA 355 437 376
 07-06 305 16889 763 4.5 542 3.2
 BCA 312 385 325
 4 LACT: 75661 3612 4.8 2653 3.5 KG
 Avg BCA: M299(57) F375(111) P 322(77)
 1 Super 3, 1 Super 4, 4 Superior Lactations
 HM. ALL-CANADIAN MATURE COW 2017
 RES. ALL-AMERICAN MATURE COW 2015
 HM. GRAND ROYAL 2014
 RES. GRAND SUPREME LAITIER 2014
 4TH MATURE COW ROYAL 2017
 2ND 5-YR ROYAL 2014
 Progeny Data: 0EX 1VG 3GP 0G 0F
 6 DAUS ME AVG: 11592 470 4.1 385 3.3
 AVG BCA: M219 F241 P233

DE-SU 521 BOOKEM-ET PB

HOUSAM66636657 B&W *POF*A2A2*CVF*RDF*BYF*
 EX-90-8YR-USA

VAL-BISSON SHOTTLE IMELDA PB

HOCANF106173432 B&W *CVF*BYF*BLF*DPF ET
 EX-91-6YR-CAN EX-94-7YR-USA 10*(7/43)

BRAEDALE GOLDWYN PB

HOCANM10705608 B&W *A1A2*CDC*CVF*BYF*BLF
 GP-84-8YR-CAN GM'12 EXTRA'05

JACOBS SPIRIT VALSIE PB

HOCANF10655032 B&W B:01 Sep 1999
 EX-92-2E-CAN 9*(12/33)
 03-05 305 11641 501 4.3 395 3.4
 365 12834 561 4.4 445 3.5
 BCA 245 288 263
 4 LACT: 68171 3051 4.5 2344 3.4 KG
 Avg BCA: M245(0) F282(27) P250(-1)
 ALL-CANADIAN 4-YR 2004
 HM. ALL-CANADIAN 5-YR 2005
 GRAND MONTMAGNY 2005
 RES. GRAND QUEBEC SPRING 2007
 3RD 5-YR ROYAL 2005
 GRAND THREE RIVERS 2005
 Progeny Data: 4EX 4VG 1GP 0G 0F
 9 DAUS ME AVG: 12756 525 4.1 412 3.2
 AVG BCA: M241 F269 P249

VENTE JM VALLEY HOLSTEIN SALE



Rosiers Braban Triumphant EX-93 2E 10*
All-Canadian 2007
1st Sr 3-Yr-Old & Res. Int. Champion *Royal* 2007
3^e mère | 3rd dam

Comco Sid Brachix VG-88
1st Jr. 2-Yr-Old Rive-Nord 2017
Mère | Dam

79

RESCATOR BEEMER BIANCA

HOCANF120025717 B&W ET B:27 Jun 2019
CAN-PA Apr*21 45%Rel PA LPI 2255/44%
EX-92-4YR-USA
CAN-GEV Apr*21 99%Rel GLPI 2158/97%
KG M 239/22% F 2/32% %F 0.10 PRO\$
MR 98 P-3/23% %P 0.05 -138
CAN-PA Apr*21 45%Rel CONF 5/76%
MS 4 F&L 2 DS 7 RP 1

4th-6th Maternal Dam
ROSIERS BURDY VISION VG-87-3YR-CAN 9*
ROSIERS BRANDA PRELUDE VG-88-5YR-CAN 2*
ROSIERS BERNET PERSISTENT EX4E-CAN 12*

Consigned By:
JM VALLEY HOLSTEIN
Tel: 418-629-3042

Fresh | Vêlé 6 mai 2021
Summer Jr. 2-Yr-Old | 2 ans Jr Été pour 2021

POL BUTTE MC BEEMER PB

HOCANM7525863 B&W *POF*A1A2*CDF*CVF*BYF*B
EX-92-4YR-USA
CAN-GEV Apr*21 99%Rel GLPI 2158/97%
KG M 68/22% F0/11% %F 0.01 PRO\$
MR 95 P-3/7% %P 0.05 -243
CAN-GEV Apr*21 99%Rel CONF 4/76%
MS 2 F&L 4 DS 7 RP 4
Progeny Data: 2300 Daus: 86.00% GP+
42EX 756VG 1187GP 312G 3F
2435 DAUS ME AVG: 12559 491 3.9 399 3.2
AVG BCA: M237 F252 P241

DE-SU BKM MCCUTCHEN 1174-ET PB

HOUSAM69990138 B&W *POF*A1A2*CDF*CVF*RDF*
EX-93-4YR-USA ST*15
CAN-GEV Apr*21 99%Rel GLPI 2719/99%
KG M 399 F 40 %F 0.21 P 21 %P 0.06
CAN-GEV Apr*21 99%Rel CONF 4
BUTZ-BUTLER GOLD BANNER-ET PB
HOUSAF140145517 B&W ET B:04 Aug 2009
VG-88-2YR-CAN 7*(3/32)
02-06 305 13010 544 4.2 399 3.1
365 15158 639 4.2 476 3.1
BCA 306 346 298
1 LACT: 22755 1001 4.4 773 3.4 KG

DE-SU 521 BOOKEM-ET PB

HOUSAM66636657 B&W *POF*A2A2*CVF*RDF*BYF*
EX-90-8YR-USA
SULLY SHOTTLE MAY-TW PB
HOUSAF138218285 B&W MB B:27 Mar 2007
EX-91-9YR-USA DOM 6*(0/31)
BRAEDALE GOLDWYN PB
HOCANM10705608 B&W *A1A2*CDC*CVF*BYF*BLF
GP-84-8YR-CAN GM'12 EXTRA'05
REGANCREST BRASILIA-ET PB
HOUSAF62496866 B&W ET B:02 Dec 2005
EX-92-2E-USA DOM 16*(5/75)

COMCO SID BRACHIX PB

HOCANF108760428 B&W ET B:03 Mar 2015
VG-88-3YR-CAN
MS:89 (FA:7 RAH:8 RAW:8) F&L:87 DS:91 RP:84
CAN-GEV Apr*21 82%Rel GLPI 2300/80%
KG M-546/11% F 3/34% %F 0.22 PRO\$
MR 100 P-2/25% %P 0.14 -105
CAN-GEV Apr*21 80%Rel CONF 6/84%
MS 5 F&L -1 DS 7 RP 5
01-11 305 10151 428 4.2 345 3.4
BCA 265 304 283
03-05 303 12441 593 4.8 424 3.4
BCA 267 339 281
04-05 114 4973 219 4.4 158 3.2
3 LACT: 30082 1367 4.5 1025 3.4 KG
Avg BCA: M266(33) F322(49) P282(42)
1ST JR.2-YR RIVE-NORD EXPOSITION 2017
2ND JR.2-YR RICHMOND 2015
Progeny Data: 0EX 1VG 1GP 0G 0F
2 DAUS ME AVG: 12862 586 4.6 433 3.4
AVG BCA: M243 F300 P262

PINE-TREE SID-ET PB

HOUSAM62175895 B&W *POF*A1A2*CVF*RDF*BYF*
VG-86-2YR-CAN ST*10
CAN-GEV Apr*21 99%Rel GLPI 1949/99%
KG M-792 F-18 %F 0.11 P-23 %P 0.03
CAN-GEV Apr*21 99%Rel CONF 5
COMCO LAUTHORITY BRABETTE PB
HOCANF107438840 B&W ET B:01 Dec 2011
EX-93-3E-CAN
02-02 305 9911 403 4.1 353 3.6
BCA 244 269 274
03-05 305 11788 526 4.5 401 3.4
365 13688 616 4.5 473 3.5
BCA 257 311 273
04-11 305 13813 590 4.3 478 3.5
BCA 258 296 285
07-06 305 11254 501 4.5 375 3.3
BCA 225 272 237
5 LACT: 74764 3310 4.4 2630 3.5 KG
Avg BCA: M241(32) F282(64) P261(44)
2ND INT.1-YR RICHMOND 2013
1ST INT.CALF RICHMOND 2012
Progeny Data: 1EX 1VG 0GP 0G 0F
2 DAUS ME AVG: 11274 490 4.3 359 3.2
AVG BCA: M213 F251 P217

REGANCREST-MR DRHAM SAM-ET PB

HOUSAM207184639 B&W *A2A2*CVF*RDF*BLF ET
PINE-TREE FINLEY MINNIE-ET PB
HOUSAF61733050 B&W ET B:24 Jan 2004
EX-90-6YR-USA EX-91-7YR-CAN DOM 10*(0/50)

COMESTAR LAUTHORITY PB

HOCANM103455217 B&W *A2A2*CVF*BYF*BLF ET
ROSIERS BRABAN TRIUMPHANT PB
HOCANF101324260 B&W ET B:04 Nov 2003
EX-93-2E-CAN 10*(8/42)
03-04 305 12787 493 3.9 406 3.2
365 14402 556 3.9 464 3.2
BCA 273 287 272
5 LACT: 69381 2678 3.9 2271 3.3 KG
Avg BCA: M229(34) F234(36) P229(34)
ALL-CANADIAN SR.3-YR 2007
ALL-QUEBEC SR.3-YR 2007
HM. GRAND VICTORIAVILLE 2007
GRAND RICHMOND 2010
HM. GRAND RICHMOND 2006
RES. INT.CHAMP ROYAL 2007
Progeny Data: 5EX 7VG 0GP 1G 0F
12 DAUS ME AVG: 11962 451 3.8 384 3.2
AVG BCA: M226 F231 P232

VENTE JM VALLEY HOLSTEIN SALE

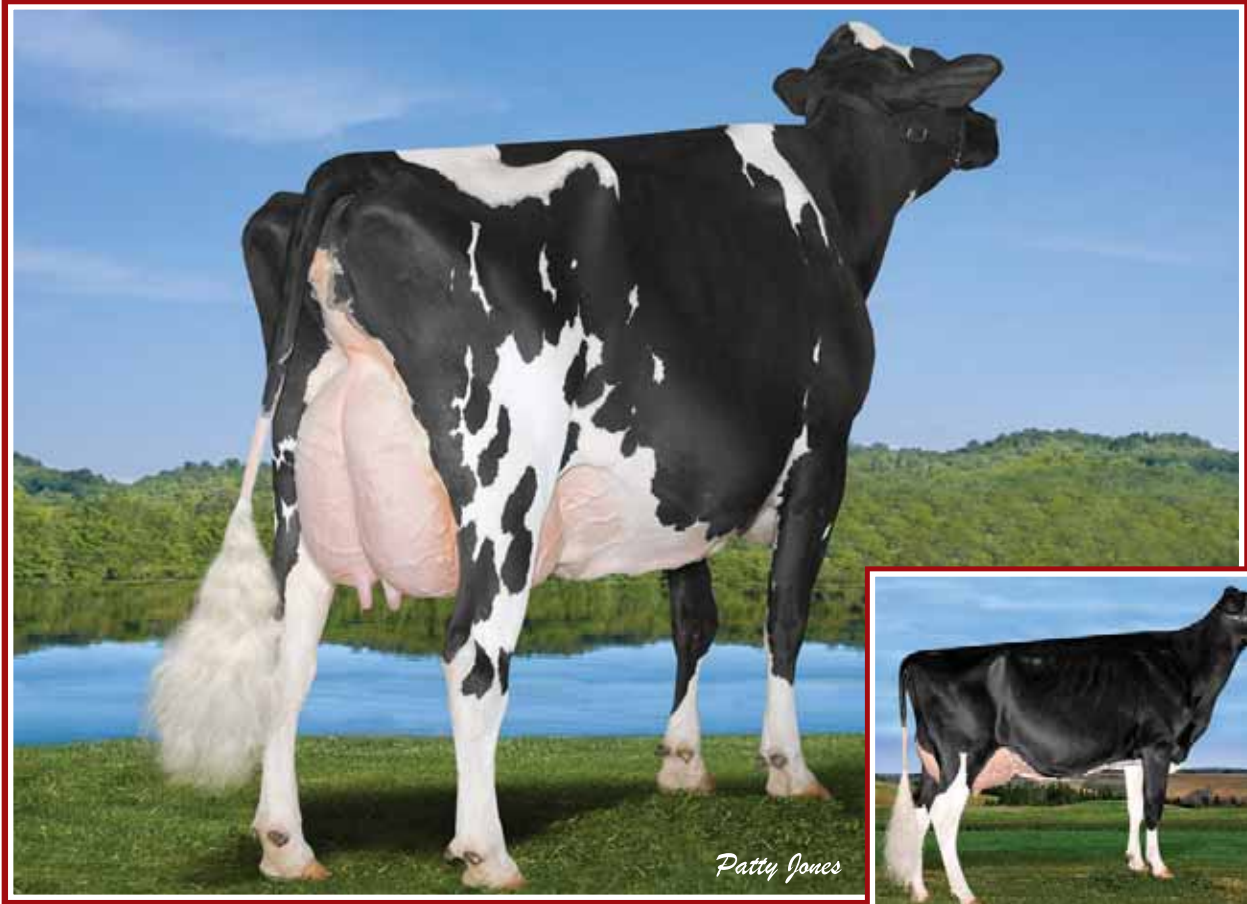

Regancrest S Celebrity EX-94 2E 36*

Full Sister to Chassity

Backed by 6 EX Dams from the Barbie family
3^e mère | 3rd Dam



Blondin Jordan Celebrate EX 2E 3* (MS:92)

5-03 360 11,823 kg 4.0% 3.7% (206-219-234)
Mère | Dam

80

CORRCROFT CINCO DE MAIO

HOCANF12451250 B&W B:05 May 2017
*RDF
VG-87-3YR-CAN
MS:88 (FA:8 RAH:8 RAW:6) F&L:87 DS:87 RP:86
CAN-EBV Apr*21 60%Rel LPI 2556/50%
KG M-49/2/8% F 2/32% %F 0.32 PRO\$
MR 99 P 14/53% %P 0.35 380
CAN-EBV Apr*21 49%Rel CONF 8/94%
MS 6 F&L 6 DS 5 RP 3

02-02	284	8816	388	4.4	323	3.7
	BCA	227	268		259	
03-01	305	11672	465	4.0	441	3.8
	329	12357	502	4.1	470	3.8
	BCA	265	285		311	
2	LACT:	21173	890	4.2	793	3.7
	Avg BCA:	M246(-10)	F 277(-3)		P285(19)	
	3RD JR.2-YR RIMOUSKI	2019				

Consigned By:
JM VALLEY HOLSTEIN Tel: 418-629-3042
JEAN-PHILIPPE PROULX Tel: 418-750-1235
STEPHANE GENDREAU Tel: 418-724-7798

Fresh | Vêlé 6 juin 2020

Due 25 sept. 2021 x Destiny

4-Yr-Old | 4 ans pour 2021

81

MR D APPLE DIAMONDBACK PB

HO840M3013721049 B&W *POF*A1A2*RDC*CDF*CV
EX-93-3YR-USA
CAN-GEV Apr*21 98%Rel GLPI 2537/94%
KG M-49/2/8% F-29/2% %F-0.09 PRO\$
MR 97 P-1/9% %P 0.13 101
CAN-GEV Apr*21 96%Rel CONF 12/99%
MS 10 F&L 10 DS 9 RP 6
Progeny Data: 653 Daus: 90.00% GP+
14EX 264VG 316GP 58G 1F
637 DAUS ME AVG: 11887 461 3.9 389 3.3
AVG BCA: M225 F236 P235

4th-11th Maternal Dam
REGANCREST CINDERELLA EX-92-2E-USA 7*
REGANCREST-PR BARBIE-ET EX-92-7YR-USA 6*
REGANCREST JUROR BRINA-ET EX-92-4YR-USA
REGANCREST AEROSTAR BERT-ET EX-90-5YR-USA
REGANCREST MARK CHAIRMAN BEA EX-91-2E-USA
REGANCREST BOARD CHAIRMAN BEA EX-90-6YR-USA
REGANCREST APACHE STANDOUT BEA VG-86-7YR-USA
REGANCREST STANDOUT BERTRAND VG-85-USA

BLONDIN JORDAN CELEBRATE PB

HOCANF7298299 B&W ET B:05 Jan 2012
EX-90-2E-CAN 3*(7/10)
MS:92 (FA:8 RAH:8 RAW:8) F&L:90 DS:88 RP:86
CAN-EBV Apr*21 73%Rel LPI 2272/62%
KG M-636/9% F 1/31% %F 0.23 PRO\$
MR 101 P 7/40% %P 0.23 -3.7
CAN-EBV Apr*21 66%Rel CONF 2/45%
MS 1 F&L 1 DS 1 RP 3
02-01 305 8425 370 4.4 301 3.6
314 8670 382 4.4 311 3.6
BCA 214 253 241
04-02 305 9149 357 3.9 334 3.7
BCA 183 194 213
05-03 305 10423 408 3.9 372 3.6
BCA 206 219 234
07-08 305 10562 464 4.4 385 3.7
BCA 201 238 232
4 LACT: 41221 1717 4.2 1506 3.7 KG
Avg BCA: M201(8) F226(29) P230(37)
Progeny Data: 0EX 6VG 2GP 1G 0F
7 DAUS ME AVG: 10215 390 3.8 346 3.4
AVG BCA: M193 F200 P209

GILLETTE JORDAN PB

HOCANM7588022 B&W *A1A1*BYC*CVF*BLF*DPF E
VG-87-4YR-CAN EXTRA*10
CAN-GEV Apr*21 99%Rel GLPI 2263/99%
KG M-223 F-4 %F 0.04 P-11 %P-0.03
CAN-GEV Apr*21 99%Rel CONF 1

BREEZE HILL R CHARM PB

HOCANF9751394 B&W B:09 Jan 2008
EX-90-3E-CAN 8*(3/37)
02-01 305 11301 557 4.9 422 3.7
365 13466 668 5.0 515 3.8
BCA 287 382 338
04-00 305 12388 481 3.9 434 3.5
BCA 247 260 275
05-06 305 10026 455 4.5 382 3.8
BCA 201 243 239
07-09 305 11358 552 4.9 392 3.5
BCA 208 272 231
5 LACT: 72260 3377 4.7 2787 3.9 KG
Avg BCA: M227(-14) F 275(7) P263(10)
1 Superior Lactations
Progeny Data: 3EX 6VG 3GP 0G 0F
11 DAUS ME AVG: 12280 467 3.8 414 3.4
AVG BCA: M232 F239 P250

JM VALLEY CHIEF MAELY

HOCANF120317082 B&W B:06 Jun 2020
CAN-PA Apr*21 40%Rel PA LPI 2831/36%
KG M 23/34% F 10/43% %F 0.09 PRO\$
MR 103 P 24/70% %P 0.18 1050
CAN-PA Apr*21 37%Rel CONF 10/98%
MS 8 F&L 7 DS 5 RP 6

Sire: STANTONS CHIEF-ET PB
HO840M3129015989 B&W *A2A2*CDF*CVF*BYF*BL

Dam: CORRCROFT CINCO DE MAIO PB
HOCANF12451250 B&W *RDF B:05 May 2017
VG-87-3YR-CAN

Summer Yearling | 1 an été pour 2021

LADYS-MANOR REMINGTON-ET PB

HOUSAM131849507 B&W *CVF*BLF ET
REGANCREST S CELEBRITY-ETPB
HOUSAF62496904 B&W ET B:17 Dec 2005
EX-94-2E-CAN 36*(8/172)
04-06 305 17513 795 4.5 561 3.2
365 20400 915 4.5 669 3.3
BCA 359 442 362
4 LACT: 107173 4664 4.4 3744 3.5 KG
Avg BCA: M319(59) F383(110) P 327(53)
Progeny Data: 13EX 16VG 6GP 1G 0F
34 DAUS ME AVG: 13709 560 4.1 453 3.3
AVG BCA: M259 F287 P274

STgenetics
Canada

VENTE JM VALLEY HOLSTEIN SALE



Suntor Man O Man Jelena VG-87 1*

2-00 365 13,618 kg 4.6% 3.5% (318-392-333)

3^e mère | 3rd Dam

82

JM VALLEY CRUSHTIME JANEL

HOCANF120404649 B&W B:20 Dec 2020
 CAN-PA Apr*21 36%Rel PA LPI 2821/33%
 KG M 624/67% F 10/43% %F-0.12 PRO\$
 MR 104 P 40/89% %P 0.15 1274
 CAN-PA Apr*21 32%Rel CONF 7/89%
 MS 7 F&L 5 DS 5 RP 0

4th-10th Maternal Dam
 OCONNORS GOLDWYN JASMINE EX-922E-CAN 2*
 BROAD-VUE DURHAM JACOBEE EX-CAN 7*
 BROAD-VUE MARVELOUS JACLYN EX-92-2E-USA
 CLAIR-LYN BENCHMARK JACKIE VG-85-2YR-USA
 CLAIR-LYN STEADY JILL VG-85-5YR-USA
 TRI-TOWN GAY JOAN VG-87-USA
 OLSUMMIT JEWEL ELVIS JUDY VG-89-USA

Consigned By:
 JM VALLEY HOLSTEIN
 Tel: 418-629-3042

Intermediate Yearling | 1 an Inter pour 2021

COL DG CRUSHTIME-ET PB

HODEUM539782028 B&W *A1A2*CDF*CVF*BYF*BLF*
 CAN-GPA Apr*21 81%Rel GPA LPI 2752/78%
 KG M 368/35% F-15/4% %F-0.27 PRO\$
 MR 102 P 20/30% %P 0.06 747
 CAN-GPA Apr*21 78%Rel CONF 12/99%
 MS 11 F&L 9 DS 7 RP 3

Progeny Data: 21 Daus: 95.00% GP+
 0EX 8VG 12GP 1G 0F



MAV004 CRUSH PB

HOCANM12042760 B&W *A1A2*CDF*CVF*BYF*BLF*
 CAN-GEBV Apr*21 94%Rel GMLPI 2700/90%
 KG M-438 F-41 %F-0.22 P 3 %P 0.15
 GMACE Apr*21 92%Rel CONF 9

OH-RIVER-SYC MOGAL BRYLAN

HOUSAF74327163 B&W *RDF*BLF*DPF ET
 VG-87-4YR-USA

VAL-BISSON DOORMAN PB

HOCANM107281711 B&W *POF*A2A2*CDF*CVF*RF
 EX-90-5YR-CAN ST*16

EDG CLAIRE CLING-ET PB

HOUSAF71494758 B&W ET B:26 May 2012
 VG-85-2YR-CAN 7*(2/33)

MOUNTFIELD SSI DCY MOGUL-ET PB

HO840M3006972816 B&W *POF*A1A2*CDF*CVF*RD
 EX-93-7YR-USA EXTRA*15

OH-RIVER-SYC MRDN BILLIE-ET

HOUSAF72205169 B&W *BLF*DPF ET
 EX-91-4YR-USA

SEAGULL-BAY SUPERSIRE-ETPB

HOUSAM69981349 B&W *POF*A1A2*CDF*CVF*RF*
 EX-90-6YR-USA SP*15

ROSE SUPERCLASS PB

HODEUF536745399 B&W B:19 Feb 2011

GENERATIONS LIQUID GOLD PB

HOCANM11397834 B&W *A2A2*CVF*BYF*BLF*DPF
 EX-92-3YR-CAN SP*17

SUNTOR MAN O MAN JELENA PB

HOCANF106673229 B&W ET B:16 Jun 2010
 VG-87-4YR-CAN 1*(4/2)

02-00	305	12007	553	4.6	406	3.4
	365	13618	630	4.6	472	3.5
	BCA	318	392		333	

3	LACT:	41546	1810	4.4	1470	3.5	KG
	Avg BCA:	M253(-5)	F295(5)		P271(6)		

Progeny Data: 0EX 1VG 6GP 1G 0F
 6 DAUS ME AVG: 12756 539 4.2 423 3.3

Avg BCA: M241 F276 P256

JM VALLEY SUPERSHOT JELLY PB

HOCANF110124008 B&W B:15 Nov 2016
 VG-85-3YR-CAN

MS:84 (FA:4 RAH:7 RAW:6) F&L:87 DS:85 RP:82
 CAN-EBV Apr*21 61%Rel LPI 2837/54%

KG M 880/78% F 35/75% %F 0.02 PRO\$
 MR 106 P 59/98% %P 0.24 1658
 CAN-EBV Apr*21 52%Rel CONF 1/35%

MS 1 F&L 0 DS 2 RP -2

02-01	275	10060	391	3.9	355	3.5
	BCA	249	263		277	

03-01	305	14303	533	3.7	502	3.5
	BCA	304	306		335	

04-01	P174	15538	673	4.3	542	3.5
	PBCA	302	354		333	

3	LACT:	34657	1379	4.0	1200	3.5	KG
	Avg BCA:	M285 F308	P315				

Progeny Data: 0EX 0VG 1GP 0G 0F

1 DAUS ME AVG: 13021 482 3.7 447 3.4
 Avg BCA: M246 F247 P270

COGENT SUPERSHOT PB

HONLDM755898903 B&W *A1A2*CVF*BYF*BLF*DPF
 CAN-GEBV Apr*21 99%Rel GLPI 3044/98%

KG M 1885 F 34 %F-0.31 P 70 %P 0.05
 CAN-GEBV Apr*21 99%Rel CONF 3

JM VALLEY GOLD JUMPER PB

HOCANF108768773 B&W ET B:02 Dec 2013
 VG-85-3YR-CAN

02-00	280	9911	399	4.0	348	3.5
	BCA	245	268		268	

02-11	268	12024	464	3.9	412	3.4
	BCA	260	270		280	

03-10	290	11956	480	4.0	403	3.4
	BCA	241	258		254	

04-09	305	12133	473	3.9	428	3.5
	BCA	238	248		263	

4	LACT:	53859	2149	4.0	1897	3.5	KG
	Avg BCA:	M246(-19)	F261(-25)		P266(-8)		

Progeny Data: 0EX 1VG 0GP 0G 0F
 2 DAUS ME AVG: 14715 611 4.2 506 3.4
 Avg BCA: M278 F313 P306

VENTE JM VALLEY HOLSTEIN SALE



JM Valley Control Pame GP-84 2Yr

3-03 P. 14,381 kg 2.8% 3.2% (309-231-314)

En vente | She Sells

83

JM VALLEY CONTROL PAME

HOCANF110683213 B&W B:29 Nov 2017
 GP-84-2YR-CAN
 MS:86 (FA:9 RAH:7 RAW:8) F&L:80 DS:89 RP:81
 CAN-EBV Apr*21 55%Rel LPI 2330/46%
 KG M 449/58% F-44/2% %F-0.53 PRO\$
 MR 105 P-7/18% %P-0.17 -113
 CAN-EBV Apr*21 45%Rel CONF 5/76%
 MS 4 F&L 2 DS 5 RP 4

02-03	296	11123	383	3.4	352	3.2
	BCA	274	255		273	
03-03	P98	14381	395	2.8	464	3.2
	PBCA	309	231		314	
2	LACT:	16723	523	3.1	522	3.1
	Avg BCA:	M292 F243 P294				

Consigned By:
 JM VALLEY HOLSTEIN
 Tel: 418-629-3042

Fresh | Vêlé 6 mars 2021
 Bred | Saillie 3 juin 2021 x Destiny
 Sr. 3-Yr-Old | 3 ans Sr pour 2021

JK EDER-I CONTROL PB
 HOCANM11278908 B&W *A1A2*CVF*BYF*BLF*DPF
 VG-88-5YR-CAN ST*16
 F&L:87 DS:91 RP:87
 CAN-GEV Apr*21 99%Rel GLPI 2798/98%
 KG M 570/44% F-7/8% %F-0.23 PRO\$
 MR 108 P 27/41% %P 0.07 1068
 CAN-GEV Apr*21 99%Rel CONF 8/94%
 MS 4 F&L 5 DS 5 RP 11
 Progeny Data: 7245 Daus: 83.00% GP+
 59EX 1865VG 4121GP 1178G 22F
 7629 DAUS ME AVG: 12367 476 3.8 402 3.3
 AVG BCA: M234 F244 P243

FLEVO GENETICS SNOWMAN PB
 HONLDM388965513 B&W *CVF*BLF
 CAN-GEV Apr*21 99%Rel GLPI 2885/99%
 KG M 2177 F 50 %F-0.27 P 61 %P-0.09
 CAN-GEV Apr*21 99%Rel CONF 6

GIESSEN CINDERELLA 20 PB
 HONLDF483816277 B&W *BYF B:05 Jun 2007
 VG-87-2YR-NLD 10*(0/51)
 02-05 305 10337 347 3.4 338 3.3
 1 LACT: 19900 701 3.5 666 3.3

O-BEE MANFRED JUSTICE-ET PB
 HOUSAM122358313 B&W *A1A2*CVF*BYF*BLF*DPF
 EX-94-7YR-USA SP*07 GM
BROEKS MBM ELSA PB
 HONLDF381135900 B&W ET B:22 Feb 2003
 EX-90-5YR-NLD 4*(15/8)
SANDY-VALLEY BOLTON-ET PB
 HOUSAM131823833 B&W *BYC*CVF*BLF ET
 EX-90-5YR-USA EXTRA*10 GM*10
CINDERELLA 15 PB
 HONLDF419589312 B&W B:29 Aug 2005
 EX-91-9YR-NLD

PAQUET PAMELA SPECTRUM PB
 HOCANF108364483 B&W B:28 Mar 2013
 CAN-EBV Apr*21 64%Rel PA LPI 1745/48%
 KG M-551/11% F-44/2% %F-0.21 PRO\$
 MR 101 P-49/0% %P-0.24 -1441
 CAN-PA Apr*21 37%Rel CONF-4/4%
 MS -3 F&L -3 DS -3 RP 0
 02-07 305 9515 363 3.8 290 3.1
 BCA 214 219 206
 03-08 281 11429 403 3.5 338 3.0
 BCA 230 220 212
 04-08 305 14413 568 3.9 426 3.0
 325 15044 596 4.0 446 3.0
 BCA 271 287 255
 06-02 305 12758 416 3.3 364 2.9
 BCA 253 224 229
 5 LACT: 59082 2164 3.7 1744 3.0 KG
 Avg BCA: M231(-30) F 227(-56) P 214(-56)
 Progeny Data: 0EX 0VG 1GP 0G 0F
 2 DAUS ME AVG: 14873 486 3.3 452 3.0
 AVG BCA: M281 F249 P273

CHARPENTIER LFG SPECTRUM PB
 HOCANM103828287 B&W *A2A2*RDC*CVF*BYF*BLF
 VG-88-4YR-CAN EXTRA*11
 CAN-GEV Apr*21 99%Rel GLPI 2035/98%
 KG M 178 F-19 %F-0.23 P-14 %P-0.16
 CAN-GEV Apr*21 99%Rel CONF 2

PAQUET PALMA LORD PB
 HOCANF10531832 B&W B:03 Sep 1998
 VG-85-7YR-CAN
 08-07 305 14171 619 4.4 458 3.2
 365 15980 711 4.4 524 3.3
 BCA 273 328 284
 10-04 305 11765 531 4.5 374 3.2
 BCA 224 278 231
 11-09 305 11881 511 4.3 374 3.1
 BCA 259 308 256
 14-06 305 11953 501 4.2 372 3.1
 BCA 256 302 240
 11 LACT: 148227 6623 4.5 4904 3.3
 Avg BCA: M221(-2) F264(22) P224(-6)
 1 Superior Lactations
 Progeny Data: 0EX 1VG 0GP 1G 0F
 3 DAUS ME AVG: 12650 509 4.0 385 3.0
 AVG BCA: M239 F261 P233

GILLETTE BRILEA F B PB
 HOCANM8209524 B&W *A2A2*CVF*BYF*BLF ET
 EX-94-8YR-CAN EXTRA*05
GEN-I-BEQ TALENT SPECTRA PB
 HOCANF102630421 R&W ET B:09 Jun 2004
 VG-85-2YR-CAN 24*(4/117)
GARONNE LORD PB
 HOCANM6638319 B&W *BLF ET
PAQUET PAULE CHRISTIAN PB
 HOCANF5262716 B&W B:02 Dec 1990
 GP-80-4YR-CAN
 04-06 305 8881 427 4.8 306 3.4
 316 9079 441 4.9 316 3.5
 BCA 184 237 198
 8 LACT: 72800 3508 4.8 2439 3.4 KG
 Avg BCA: M173(-11) F 224(29) P182(-5)
 Progeny Data: 0EX 2VG 0GP 1G 0F
 4 DAUS ME AVG: 9898 431 4.4 321 3.2
 AVG BCA: M187 F221 P194

VENTE JM VALLEY HOLSTEIN SALE



JM Valley Control Pame GP-84 2Yr

3-03 P.14,381 kg 2.8% 3.2% (309-231-314)

Soeur mat. | Mat. Sister

84

JM VALLEY CINDERDOOR SEISME

HOCANF120025702 B&W B:04 Jun 2019
 CAN-PA Apr*21 41%Rel PA LPI 2090/36%
 KG M 54/36% F-22/10% %F-0.21 PRO\$
 MR 100 P-8/17% %P-0.08 -540
 CAN-PA Apr*21 34%Rel CONF 1/35%
 MS 1 F&L -2 DS 4 RP 0

01-10 P56 9610 360 3.8 275 2.9
 PBCA 260 263 233
 1 LACT: 2048 73 3.6 57 2.8 KG
 Avg BCA: M260 F263 P233

Consigned By:
 JM VALLEY HOLSTEIN
 Tel: 418-629-3042

Fresh | Vêlé 17 avril 2021
 Summer Jr. 2-Yr-Old | 2 ans Jr Été pour 2021

KH CINDERDOOR-ET PB

HONLDM969096292 B&W *POF*A2A2*CVF*RDF*BYF
 CAN-GEV Apr*21 99%Rel GLPI 2387/98%
 KG M 658/49% F0/11% %F-0.21 PRO\$
 MR 99 P 33/51% %P 0.09 311
 CAN-GEV Apr*21 99%Rel CONF 4/76%
 MS 4 F&L -1 DS 7 RP 1
 Progeny Data: 2806 Daus: 81.00% GP+
 32EX 675VG 1581GP 505G 13F
 3038 DAUS ME AVG: 12838 493 3.8 418 3.3
 AVG BCA: M243 F253 P253

VAL-BISSON DOORMAN PB

HOCANM107281711 B&W *POF*A2A2*CDF*CVF*RDF
 EX-90-5YR-CAN ST'16
 CAN-GEV Apr*21 99%Rel GLPI 2898/99%
 KG M-263 F 25 %F 0.31 P 24 %P 0.27
 CAN-GEV Apr*21 99%Rel CONF 9
CINDERELLA 1 PB
 HONLDF545593759 B&W B:03 Nov 2011
 VG-85-3YR-NLD
 02-02 305 9684 416 4.3 325 3.4
 2 LACT: 13808 634 4.6 482 3.5 KG

DE-SU 521 BOOKEM-ET PB

HOUSAM66636657 B&W *POF*A2A2*CVF*RDF*BYF*
 EX-90-8YR-USA
VAL-BISSON SHOTTLE IMELDA PB
 HOCANF106173432 B&W *CVF*BYF*BLF*DPF ET
 EX-91-6YR-CAN EX-94-7YR-USA 10*(7/43)
REGANCREST ALTAIOTA-ET PB
 HOUSAM61898306 B&W *POF*CDF*CVF*RDF*BYF*B
GIESSEN CINDERELLA 38 PB
 HONLDF525038627 B&W B:14 Aug 2009
 VG-87-2YR-NLD

PAQUET PAMELA SPECTRUM PB

HOCANF108364483 B&W B:28 Mar 2013
 CAN-EBV Apr*21 64%Rel PA LPI 1745/48%
 KG M-551/11% F-44/2% %F-0.21 PRO\$
 MR 101 P-49/0% %P-0.24 -1441
 CAN-PA Apr*21 37%Rel CONF-4/4%
 MS -3 F&L -3 DS -3 RP 0
 02-07 305 9515 363 3.8 290 3.1
 BCA 214 219 206
 03-08 281 11429 403 3.5 338 3.0
 BCA 230 220 212
 04-08 305 14413 568 3.9 426 3.0
 325 15044 596 4.0 446 3.0
 BCA 271 287 255
 06-02 305 12758 416 3.3 364 2.9
 BCA 253 224 229
 5 LACT: 59082 2164 3.7 1744 3.0 KG
 Avg BCA: M231(-30) F 227(-56) P 214(-56)
 Progeny Data: 0EX 0VG 1GP 0G 0F
 2 DAUS ME AVG: 14873 486 3.3 452 3.0
 AVG BCA: M281 F249 P273

CHARPENTIER LFG SPECTRUM PB

HOCANM103828287 B&W *A2A2*RDC*CVF*BYF*BLF
 VG-88-4YR-CAN EXTRA'11
 CAN-GEV Apr*21 99%Rel GLPI 2035/98%
 KG M 178 F-19 %F-0.23 P-14 %P-0.16
 CAN-GEV Apr*21 99%Rel CONF 2
PAQUET PALMA LORD PB
 HOCANF10531832 B&W B:03 Sep 1998
 VG-85-7YR-CAN
 08-07 305 14171 619 4.4 458 3.2
 365 15980 711 4.4 524 3.3
 BCA 273 328 284
 10-04 305 11765 531 4.5 374 3.2
 BCA 224 278 231
 11-09 305 11881 511 4.3 374 3.1
 BCA 259 308 256
 14-06 305 11953 501 4.2 372 3.1
 BCA 256 302 240
 11 LACT: 148227 6623 4.5 4904 3.3 KG
 Avg BCA: M221(-2) F264(22) P224(-6)
 1 Superior Lactations
 Progeny Data: 0EX 1VG 0GP 1G 0F
 3 DAUS ME AVG: 12650 509 4.0 385 3.0
 AVG BCA: M239 F261 P233

GILLETTE BRILEA F B PB

HOCANM8209524 B&W *A2A2*CVF*BYF*BLF ET
 EX-94-8YR-CAN EXTRA'05
GEN-I-BEQ TALENT SPECTRA PB
 HOCANF102630421 R&W ET B:09 Jun 2004
 VG-85-2YR-CAN 24*(4/117)
GARONNE LORD PB
 HOCANM6638319 B&W *BLF ET
PAQUET PAULE CHRISTIAN PB
 HOCANF5262716 B&W B:02 Dec 1990
 GP-80-4YR-CAN
 04-06 305 8881 427 4.8 306 3.4
 316 9079 441 4.9 316 3.5
 BCA 184 237 198
 8 LACT: 72800 3508 4.8 2439 3.4 KG
 Avg BCA: M173(-11) F 224(29) P182(-5)
 Progeny Data: 0EX 2VG 0GP 1G 0F
 4 DAUS ME AVG: 9898 431 4.4 321 3.2
 AVG BCA: M187 F221 P194



VENTE JM VALLEY HOLSTEIN SALE

MARKANA FUEL SAVANNAH

HOCANF11479571 B&W B:13 Jun 2019
 CAN-PA Apr*21 41%Rel PA LPI 2958/36%
 KG M 951/81% F 63/94% %F 0.22 PRO\$
 MR 97 P 38/88% %P 0.05 1600
 CAN-PA Apr*21 36%Rel CONF 7/89%
 MS 5 F&L 2 DS 10 RP 5

4th-5th Maternal Dam
 MARKANA SPRING DREAM SYDNEY VG-86-3YR-CAN
 MARKANA RAIDER SAMANTHA VG-85-6YR-CAN

Consigned By:
 JM VALLEY HOLSTEIN
 Tel: 418-629-3042

Fresh | Vêlé 5 mai 2021 • Summer Jr. 2-Yr-Old | 2 ans Jr été

MELARRY FUEL-ET PB

HO840M313576689 B&W *POF*A1A2*CDF*CVF*RD
 EX-90-2YR-CAN
 F&L:89 DS:90 RP:91
 CAN-GEV Apr*21 97%Rel GLPI 3578/92%
 KG M 2254/97% F 134/99% %F 0.38 PRO\$
 MR 99 P 81/98% %P 0.04 3164
 CAN-GEV Apr*21 95%Rel CONF 10/97%
 MS 5 F&L 4 DS 17 RP 6
 Progeny Data: 991 Daus: 80.00% GP+
 0EX 93VG 706GP 188G 4F
 790 DAUS ME AVG: 13303 554 4.2 427 3.2
 AVG BCA: M251 F284 P258

S-S-I MONTROSS DUKE-ET PB

HO840M3125201993 B&W *A1A2*CVF*BYF*BLF*DP
 EX-90-3YR-USA
 CAN-GEV Apr*21 99%Rel GLPI 3305/97%
 KG M 2842 F 132 %F 0.19 P 103 %P 0.06
 CAN-GEV Apr*21 99%Rel CONF 4

MELARRY KINGBOY FUDGIE-ET

HOUSAF59588213 *CVF*BLF ET B:22 Aug 2014
 EX-90-6YR-USA

BACON-HILL MONTROSS-ET PB

HOUSAM71703339 B&W *POF*A2A2*CDF*CVF*RF*
 EX-92-4YR-USA SP*17

S-S-I SPRSIRE MABEL 8828-ET PB

HO840F3011538227 B&W ET B:17 Feb 2013
 VG-85-3YR-USA

MORNINGVIEW MCC KINGBOY-ET PB

HOUSAM72044077 B&W *POF*A2A2*CDF*CVF*RF*
 EX-92-4YR-USA ST*17

MELARRY MOGUL FRECK-ET PB

HOUSAF58554945 B&W ET B:02 Sep 2012
 EX-90-2E-USA DOM

MARKANA REGINALD SHELLEY PB

HOCANF108245434 B&W B:02 Jan 2013
 VG-87-4YR-CAN
 MS:90 (FA:7 RAH:8 RAW:7) F&L:84 DS:86 RP:87
 CAN-EBV Apr*21 65%Rel LPI 2324/52%
 KG M-353/17% F-8/21% %F 0.06 PRO\$
 MR 95 P-4/22% %P 0.06 -2 3
 CAN-EBV Apr*21 49%Rel CONF 4/66%
 MS 4 F&L 0 DS 2 RP 5
 01-10 305 8821 356 4.0 302 3.4
 BCA 228 247 244
 03-00 305 11529 465 4.0 404 3.5
 365 13142 530 4.0 468 3.6
 BCA 252 275 277
 04-03 297 11728 513 4.4 385 3.3
 BCA 241 287 250
 05-03 305 10677 478 4.5 389 3.6
 BCA 208 253 243
 5 LACT: 56800 2430 4.3 2006 3.5 KG
 Avg BCA: M218(-11) F 249(0) P239(2)
 Progeny Data: 0EX 0VG 2GP 0G 0F
 1 DAUS ME AVG: 11539 478 4.1 367 3.2
 AVG BCA: M218 F245 P222

REGANCREST REGINALD-ET PB

HOUSAM62496439 B&W *A1A2*CVF*BYF*BLF*DPF
 VG-85-5YR-CAN ST*10
 CAN-GEV Apr*21 99%Rel GLPI 2536/99%
 KG M-272 F 9 %F 0.16 P 6 %P 0.12
 CAN-GEV Apr*21 99%Rel CONF 8

MARKANA RADIUS SHELBY PB

HOCANF10666802 B&W B:27 Dec 2010
 GP-80-2YR-CAN
 02-00 305 11162 360 3.2 342 3.1
 312 11381 367 3.2 349 3.1
 BCA 281 245 271
 02-11 110 4130 159 3.8 144 3.5
 2 LACT: 15511 526 3.4 493 3.2 KG
 Avg BCA: M281(15) F245(-28) P 271(-6)
 Progeny Data: 0EX 2VG 0GP 0G 0F
 2 DAUS ME AVG: 13285 525 4.0 428 3.2
 AVG BCA: M251 F269 P259

BRAEDALE GOLDWYN PB

HOCANM10705608 B&W *A1A2*CDC*CVF*BYF*BLF
 GP-84-8YR-CAN GM*12 EXTRA*05

REGAN-JOY DURHAM REGENIA-ET PB

HOUSAF207184723 B&W *CVF ET B:15 Dec 1999
 EX-92-4YR-USA GMD DOM 2*(0/11)

DUDOC RADIUS PB

HOCANM103472256 B&W *A2A2*CVF*BYF*BLF ET
 VG-87-5YR-CAN SP*11

MARKANA MOVE ON SHIRLEY PB

HOCANF104613372 B&W B:16 Oct 2007
 GP-83-2YR-CAN

02-00 305 9936 297 3.0 305 3.1
 365 11729 353 3.0 363 3.1
 BCA 248 198 236
 2 LACT: 16785 517 3.1 518 3.1 KG
 Avg BCA: M248(-3) F198(-60) P 236(-19)
 Progeny Data: 0EX 0VG 1GP 0G 0F
 1 DAUS ME AVG: 14873 478 3.2 448 3.0
 AVG BCA: M281 F245 P271



CRAGGAN PRESSURE CORA

HOCANF13179062 B&W B:09 Oct 2018
 GP-82-2YR-CAN
 MS:82 (FA:8 RAH:2 RAW:7) F&L:80 DS:87 RP:73
 CAN-EBV Apr*21 41%Rel PA LPI 2744/37%
 KG M-416/15% F 36/76% %F 0.46 PRO\$
 MR 104 P 8/41% %P 0.18 1059
 CAN-PA Apr*21 31%Rel CONF 4/66%
 MS 4 F&L 0 DS 2 RP 1

02-00 P229 10383 461 4.4 360 3.5
 PBCA 259 307 279
 1 LACT: 7905 349 4.4 267 3.4 KG
 Avg BCA: M259 F307 P279
 2ND SR.CALF RIMOUSKI 2019

Consigned By:
 JM VALLEY HOLSTEIN
 Tel: 418-629-3042
 T & L CATTLE LTD
 Tel: 604-819-2879 Fax: 604-794-3678

Fresh | Vêlé 26 octobre 2020

Due 8 fév. 2022 x Alleyoop

Sr. 2-Yr-Old | 2 ans Sr pour 2021

4th-5th Maternal Dam
 BIRKENTREE TERRA CONSTANCE VG-85-3YR-CAN
 SMILANE LEADER CONNIE VG-88-3YR-CAN 5*

WELCOME PRESSURE-ET PB

HO840M3129340745 B&W *A1A2*CVF*RF*BYF*BL
 CAN-GEV Apr*21 93%Rel GLPI 2896/88%
 KG M 607/46% F 57/75% %F 0.28 PRO\$
 MR 105 P 40/62% %P 0.16 1672
 CAN-GEV Apr*21 89%Rel CONF 4/76%
 MS 5 F&L -2 DS 2 RP 1
 Progeny Data: 125 Daus: 72.00% GP+
 0EX 10VG 81GP 34G 0F
 128 DAUS ME AVG: 12384 498 4.0 401 3.2
 AVG BCA: M234 F255 P242

LADYS-MANOR DOORSOPEN-ET PB

HO840M3013129323 B&W *POF*A1A2*CVF*RF*BYF*
 VG-86-3YR-CAN
 CAN-GEV Apr*21 99%Rel GLPI 3046/96%
 KG M 539 F 66 %F 0.38 P 31 %P 0.10
 CAN-GEV Apr*21 97%Rel CONF 6

WELCOME SUPERSIRE PERNA

HO840F3012554202 B:25 Oct 2013
 GP-84-2YR-USA

VAL-BISSON DOORMAN PB

HOCANM107281711 B&W *POF*A2A2*CDF*CVF*RF*
 EX-90-5YR-CAN ST*16

LADYS-MANOR DORCY ODA PB

HOUSAF69547657 B&W *BYF B:27 Jun 2010
 EX-93-2E-USA

SEAGULL-BAY SUPERSIRE-ETPB

HOUSAM69981349 B&W *POF*A1A2*CDF*CVF*RF*
 EX-90-6YR-USA SP*15

WELCOME BRONCO PERNELLE-ET

HO840F3007677637 ET B:15 Oct 2010
 EX-90-3YR-USA

CRAGGAN UNO CALLIE PB

HOCANF12422122 B&W B:05 Aug 2016
 CAN-EBV Apr*21 50%Rel PA LPI 2613/42%
 KG M-1506/0% F 20/57% %F 0.70 PRO\$
 MR 101 P-18/8% %P 0.26 499
 CAN-PA Apr*21 36%Rel CONF 4/66%
 MS 3 F&L 2 DS 2 RP 2
 02-02 109 2469 121 4.9 84 3.4
 1 LACT: 2469 121 4.9 84 3.4 KG
 Progeny Data: 0EX 0VG 1GP 0G 0F
 1 DAUS ME AVG: 13709 599 4.4 461 3.4
 AVG BCA: M259 F307 P279

AMIGHETTI NUMERO UNO ET PB

HOITAM17990915143 B&W *POF*A1A2*CVF*RF*B
 EX-90-3YR-HUN ST*15
 CAN-GEV Apr*21 99%Rel GLPI 2971/99%
 KG M-643 F 44 %F 0.62 P-4 %P 0.15
 CAN-GEV Apr*21 99%Rel CONF 5

CRAGGAN GOLDWYN CARLA PB

HOCANF11137376 B&W B:07 Sep 2010
 VG-85-3YR-CAN

02-01 305 8818 395 4.5 294 3.3
 BCA 216 258 226
 03-05 305 11075 433 3.9 364 3.3
 342 11885 478 4.0 399 3.4
 BCA 234 249 243
 04-06 305 11348 462 4.1 378 3.3
 BCA 223 247 238
 05-10 66 2138 79 3.7 65 3.0
 4 LACT: 38786 1640 4.2 1317 3.4 KG
 Avg BCA: M224(9) F251(25) P236(26)

LONG-LANGS OMAN OMAN-ET PB

HOUSAM135746776 B&W *CVF*BYF*BLF*DPF ET
 VG-85-4YR-USA EXTRA*12 GM*10

AMIGHETTI SHOTTLE AVE PB

HOITAF17990346074 B&W ET B:01 Mar 2006
 VG-89-ITA

BRAEDALE GOLDWYN PB

HOCANM10705608 B&W *A1A2*CDC*CVF*BYF*BLF
 GP-84-8YR-CAN GM*12 EXTRA*05

CRAGGAN DESIGN CONNIE PB

HOCANF9809136 B&W B:26 Aug 2008
 VG-85-5YR-CAN 1*(6/0)

02-11 305 10449 368 3.5 313 3.0
 365 12146 429 3.5 368 3.0
 BCA 241 226 222
 4 LACT: 40873 1490 3.6 1266 3.1 KG
 Avg BCA: M225(10) F220(1) P216(9)
 Progeny Data: 0EX 1VG 1GP 1G 0F
 2 DAUS ME AVG: 12227 490 4.0 399 3.3
 AVG BCA: M231 F251 P241

VENTE JM VALLEY HOLSTEIN SALE



Arethusa Action *Dominique* EX-94 2E

All-Canadian 2010 1st Summer Yrlg *Royal* 2010

3^e mère | 3rd Dam

Frank Robinson

87

Arethusa *Veronicas* Dasher

EX-95 4E

Nom.All-American 2012

Res.All-American 2008

Furor from Veronica,

Supreme Champion WDE 2005 & 2006

4^e mère | 4th Dam



DU SILLON CLIRIC FRANK DOMINO

JECANF 120747408 - PUREBRED

BORN: June 09, 2021

BREEDER: Ferme Du Sillon II SENC et Cédric Cliche,
St-Alexandre de Kamaouraska, QC

OWNER: Ferme Du Sillon II SENC et Cédric Cliche

Summer Calf | Génisse été pour 2021

SIRE

MM VICTORIOUS FRANK ET



JEB840M3201335580

GPA:(04/21) -186M, -6F,+0.05% -3P,+0.06% RPT.65%

CAN-ETA:(04/21) +11(PA) FC,56% RPT,98 RK, +1472(PA) GLPI,
+156 PRO\$

MR :102(PA), Inbr.Coeff. +6.17%, R-Value: +14%

DAM

CLIRIC TEXAS DAPHNE - VG 85 (2-6)

JECANF 111283020 Rump: 85, MS: 85, F&L: 85, DS: 85
1 10 305 8066 380 4.71 307 3.81(347 306 349)

1 LACT: 8422M, 400F, 4.75% 322P, 3.82%

AVG. BCA:347M, 306F, 349P +88M +48F +77P

CAN-EBV:(04/21) +726M, +10F,-0.36% +22P,-0.08% RPT.58%

CAN-ETA:(04/21) +3 FC,51% RPT,61 RK, +1394 LPI, +465 PRO\$

MR :102, Inbr.Coeff. +5.38%, R-Value: +15%

3rd DAM (JEU5AF116760168) ARETHUSA ACTION DOMINIQUE EX 94 2E (6-3)

4th DAM JEUSAF 114891930 ARETHUSA VERONICAS DASHER-ET EX 95 4E (7-9)

5th DAM 10206465 HURONIA CENTURION VERONICA 20J (UZA 20J) EX 97 (8-9)

6th DAM 604866 GENESIS RENAISSANCE VIVIANNE (PVW 12F) VG 87 (2-1)

7th DAM 578598 GENESIS JUNO VIRGINIA (PVW 9B) SUP-EX 92 (11-0)

8th DAM 497489 SWISSBELL F VERONICA 39M (YXL 39M) SUP-EX (13-10)

9th DAM 468954 SWISSBELL ELLA VIRGINIA EX 91 (4-10)

10th DAM 408799 SWISSBELL VIRGINIA SUP-EX 90 (12-7)

11th DAM 336867 BELMONT JESTER VIRGINIA SUP-EX (10-1)

RIVER VALLEY VICTORIOUS-ET

JE840M3126479524

CAN-GEBV:(04/21) +272M, +19F,+0.07% +16P,+0.08% RPT.95%

CAN-ETA:(04/21) +12 FC,89% RPT,99 RK, +1591 GLPI, +1034

PRO\$

MR :100, Inbr.Coeff. +5.87%, R-Value: +16%

RIVER VALLY EXCITATION FLAWLESS ET

JE840F3126479162

HEARTLAND IRWIN TEXAS-ET

JEUSAM 67312531

CAN-GEBV:(04/21) +1069M, +4F,-0.65% +33P,-0.10% RPT.96%

CAN-ETA:(04/21) +4 FC,91% RPT,76 RK, +1509 GLPI, +722

PRO\$

MR :104, Inbr.Coeff. +8.11%, R-Value: +17%

MORDALE BRC DARLA ET - EX 90-3E (7-9)

JECANF 11018962

4 3 305 7608 439 5.77 295 3.88(224 239 229)

5 9 305 6631 396 5.97 262 3.95(205 225 215)

7 6 305 8553 466 5.45 310 3.62(244 249 233)

5 LACT: 38477M, 2252F, 5.85% 1486P, 3.86%

AVG. BCA:221M, 239F, 221P -21M +12F -22P

3 prog class 3 VG, GP+100%

6th SR YEARLING/UN AN SENIOR, SUPREME LAITIER 2014

VENTE JM VALLEY HOLSTEIN SALE



Craigcrest Rubies Gold Rejoice EX-94

All-Canadian & All-American 2009, 2010 & 2011

1st Sr. 2-Yr-Old & Res. Intermediate Champion WDE 2011

Mère | Dam

88

CRAIGCREST REJOICES XMAS GIFT

HOCANF12117974 B&W ET B: 10 Dec 2016
 HOUAM65249839 B&W *A1A1*CDF*CVF*BYF*BLF*
 EX-92-7YR-USA ST 12
 CAN-GEV Apr* 21 99%Rel GLPI 2177/99%
 KG M-210/14% F-30/1% %F-0.20 PRO\$
 MR 102 P-31/1% %P-0.20 -647
 CAN-GEV Apr* 21 99%Rel CONF 6/86%
 MS 6 F&L - 1 DS 9 RP 1
 Progeny Data: 7793 Daus: 89.00% GP+
 731 EX 2966 VG 3298 GP 780G 18F
 8488 DAUS ME AVG: 11948 456 3.8 368 3.1
 AVG BCA: M226 F 234 P 222

Fresh | Vêlé 11 mai 2021

Bred | Saillie 22 juin 2021 x Swingman-Red sexé
 4-Yr-Old | 4 ans pour 2021

Consigned By:
 SCOTT BRETHER
 Tel: 705-434-7389 Fax: 905-729-4548

4th-Maternal Dam
 K A S STATUS QUO CLOSURE EX-90-11 YR-CAN 3*

MS ATLEES SHT AFTERSHOCK-ET PB

HOCANF131704103 B&W *A1A2*CDC*CVF*BYF*BLF*
 GP-84-8YR-CAN GM' 12 EXTRA' 05
 CAN-GEV Apr* 21 99%Rel GLPI 2611/99%
 KG M-455 F 12 %F-0.26 P-1 %P-0.12
 CAN-GEV Apr* 21 99%Rel CONF 5

PICSTON SHOTTLE-ET PB

HOGBRM598172 B&W *CVF*BYF*BLF*MFF ET
 EX-96-7YR-GBR GM' 10 EXTRA' 09
 CAN-GEV Apr* 21 99%Rel GLPI 2453/99%
 KG M 455 F 10 %F-0.06 P 5 %P-0.08
 CAN-GEV Apr* 21 99%Rel CONF 2

MD-DELIGHT DURHAM ATLEE-ET PB

HOUAF131704103 B&W ET B: 11 Sep 2001
 EX-92-4YR-USA GMD DOM 10*(0/50)
 03-11 305 15286 869 5.7 492 3.2
 365 17368 948 5.5 567 3.3
 2 LACT: 35265 1746 5.0 1163 3.3 KG

CAROL PRELUDE MTOTO ET PR

HOITAMVT 1962 A B&W *CVF*BLF ET
 EX-91-8YR-ITA GM' 12
CONDON AERO SHARON PR
 HOCANF5373153 B&W B:20 Jan 1991
 EX-91-6YR-GBR

REGANCREST ELTON DURHAM-ET PB

HOUAM2250783 B&W *CVC*RDF*BLF ET
 EX-90-7YR-USA GM

MD-DELIGHT STRM AMBERI FF-FT PR

HOUAF128108550 B&W ET B:08 Aug 1999
 VG-88-3YR-USA DOM

SHOREMAR JAMES PB

HOCANM5902195 B&W *A1A1*CVF*BLF
 GP-81-2YR-CAN EXTRA' 98

BRAEDALE BALER TWINE PR

HOCAN6860888 B&W *BLF ETM B: 08 Nov 1997
 VG-86-2YR-CAN 34*(27/146)

REGANCREST DUNDEE-ET PR

HOUAM127640114 B&W *CVF*BYF*BLF ET
 EX-95-6YR-USA ST' 04

K A S CARLTON RUBY PB

HOCANF8058649 B&W B:22 Feb 1998
 EX-91-5E-CAN 10*(38/14)

06-03 305 12711 513 4.0 387 3.0
 365 13877 559 4.0 427 3.1
 BCA 251 274 243

8 LACT: 85310 3169 3.7 2586 3.0 KG
 Avg BCA: M202(-13) F204(-19) P193(-21)
 GRAND GRENVILLE2000

3RD SR. 2-YR EASTERN CHAMP. 2000
 Progeny Data: 7EX 7VG 2GP 0G 0F
 16 DAUS ME AVG: 11962 433 3.6 364 3.0
 AVG BCA: M226 F 222 P 220

CRAIGCREST RUBIES GOLD REJOICE PB

HOCANF9897354 B&W ET B:24 Dec 2008
 EX-94-4YR-USA EX-93-4 YR-CAN
 MS:93 (FA: 7 RAH: 7 RAW:7) F&L: 95 DS: 95 RP: 87
 CAN-GEV Apr* 21 88%Rel GLPI 2402/85%
 KG M-1246/1% F-16/14% %F 0.29 PRO\$
 MR 103 P-23/5% %P 0.16 -170
 CAN-GEV Apr* 21 85%Rel CONF 8/94%
 MS 7 F&L 3 DS 7 RP 3
 02-02 305 10226 451 4.4 368 3.6
 BCA 256 305 290
 03-04 305 14304 560 3.9 484 3.4
 335 15124 649 4.3 522 3.5
 BCA 314 357 332
 4 LACT: 44897 1932 4.3 1569 3.5 KG
 Avg BCA: M270(19) F313(51) P293(49)
 1 Superior Lactations

BRAEDALE GOLDWYN PB

HOCANM10705608 B&W *A1A2*CDC*CVF*BYF*BLF
 GP-84-8YR-CAN GM' 12 EXTRA' 05
 CAN-GEV Apr* 21 99%Rel GLPI 2611/99%
 KG M-455 F 12 %F-0.26 P-1 %P-0.12
 CAN-GEV Apr* 21 99%Rel CONF 5

MONTDALE DUNDEE RUBIE PB

HOCANF8502119 B&W MB B:02 Sep 2001
 EX-93-5YR-CAN 10*(0/50)
 02-05 305 10930 422 3.9 370 3.4
 365 12523 500 4.0 431 3.4
 BCA 263 274 280
 04-08 305 12061 488 4.0 396 3.3
 BCA 243 267 254
 3 LACT: 38996 1564 4.0 1323 3.4 KG
 Avg BCA: M243(16) F259(21) P256(31)
 NOM. ALL-CANADIAN 4-H SR.CALF 2002
 2ND SR. 2-YR ONTARIO SUMMER2004
 1ST SR. 2-YR DUFFERIN & WELLINGTON 2004
 2ND SR. 1-YR ON SPRING DISCOVERY 2003
 3RD SR. 1-YR ONTARIO SUMMER2003
 Progeny Data: 7EX 11VG 3GP 0G 0F
 22 DAUS ME AVG: 11539 463 4.0 379 3.3
 AVG BCA: M218 F 237 P 229

ALL-CANADIAN SR. 2-YR 2011
 ALL-AMERICAN SR. 2-YR 2011
 HM. GRAND ONTARIO SUMMER2011
 GRAND DUFFERIN & WELLINGTON2011
 RES. INT.CHAMP WORLD DAIRY EXPO 2011
 INT. INT.CHAMP ONTARIO SUMMER 2011
 Progeny Data: 2EX 1VG 1GP 0G 0F
 4 DAUS ME AVG: 11433 463 4.0 366 3.2
 AVG BCA: M216 F 237 P 221

VENTE JM VALLEY HOLSTEIN SALE

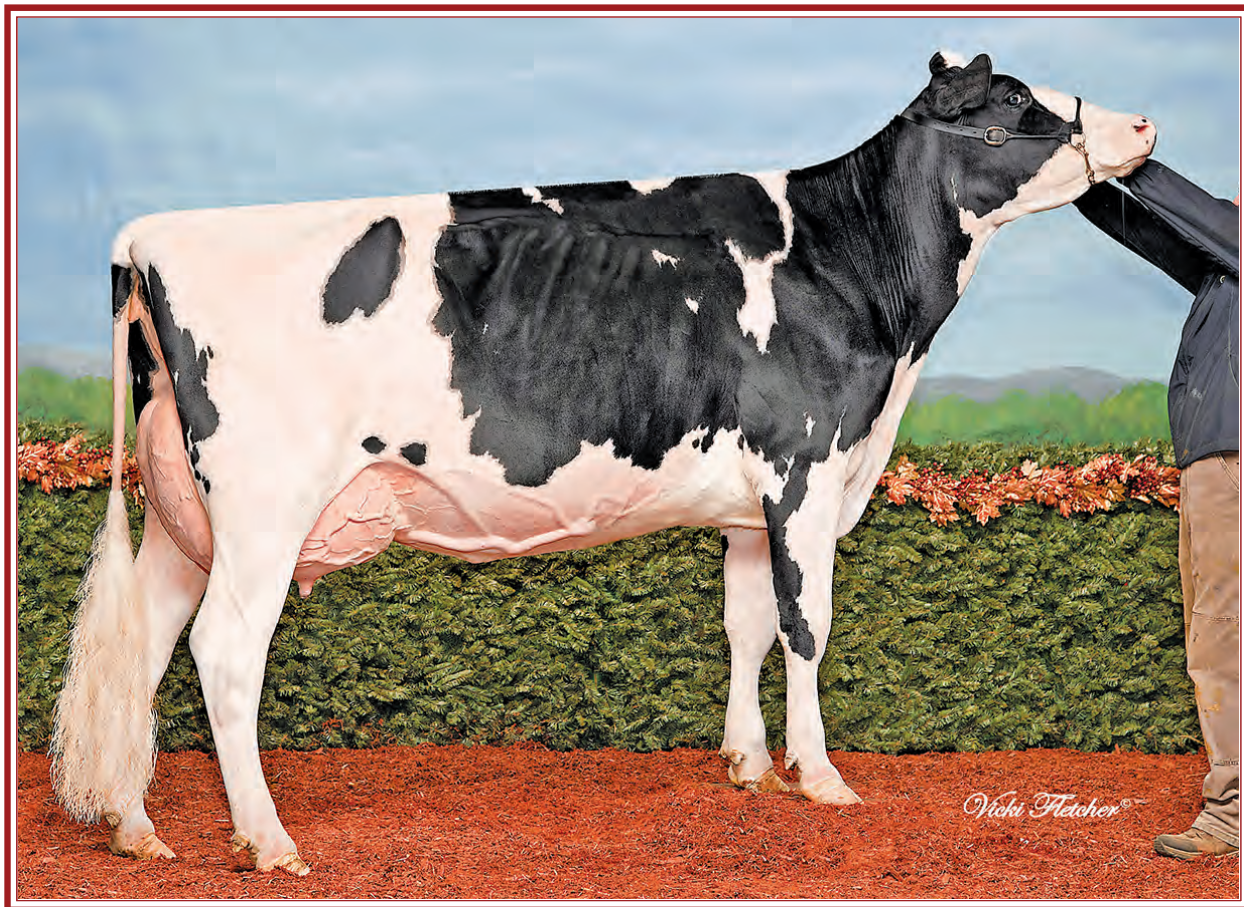

Jacobs Power Elodie EX-92 11* (MS:95)
1st 5-Yr-Old Trois-Rivières 2013
Mère | Dam

Vicki Fletcher

89

JACOBS ARMANI EVER

HOCANF110481401 B&W ET B:02 Jan 2017
VG-88-3 YR-CAN
MS:89 (FA: 8 RAH: 7 RAW:7) F&L: 86 DS: 90 RP: 88
CAN-PA Apr* 21 46%Rel PA LPI 2355/46%
KG M-1453/0% F-15/15% %F 0.39 PRO\$
MR 98 P-17/8% %P 0.28 -89
CAN-EBV Apr* 21 51%Rel CONF 5/76%
MS 5 F&L 5 DS - 2 RP 2
Progeny Data:
1 DAUS ME AVG: 11698 521 4.5 382 3.3
AVG BCA: M221 F 267 P 231

02-02 61 1910 83 4.4 62 3.3
1 LACT: 1910 83 4.3 62 3.2 KG
3RD INT. 1-YR SIMCOE 2018

Consigned By:
SCOTT BRETHER
Tel: 705-434-7389 Fax: 905-729-4548

Fresh | Vêlé 16 juin 2021
4-Yr-Old | 4 ans pour 2021

MR APPLES ARMANI-ET PB

HOUSAM68571374 B&W *POF*A1A1*RDC*CDC*CVF*
EX-90-4YR-USA ST 16
CAN-GEBV Apr* 21 98%Rel GLPI 2761/96%
KG M-1732/0% F 31/43% %F 0.91 PRO\$
MR 100 P-7/5% %P 0.45 865
CAN-GEBV Apr* 21 97%Rel CONF 8/94%
MS 8 F&L 11 DS - 2 RP 1
Progeny Data: 652 Daus: 93.00% GP+
67EX 290VG 255GP 40G 0F
719 DAUS ME AVG: 10928 475 4.3 373 3.4
AVG BCA: M206 F 243 P 226

BRAEDALE GOLDWYN PB

HOCANM10705608 B&W *A1A2*CDC*CVF*BYF*BLF
GP-84-8 YR-CAN GM 12 EXTRA 05
CAN-GEBV Apr* 21 99%Rel GLPI 2611/99%
KG M-455 F 12 %F 0.26 P-1 %P 0.12
CAN-GEBV Apr* 21 99%Rel CONF 5

KHW REGIMENT APPLE-RED-ET PB

HOUSAF135511521 R&W *CVC*BLF*DPF ET
EX-96-4E-USA DOM 36*(0/180)
04-01 305 13699 654 4.8 504 3.7
365 16216 763 4.7 596 3.7
6 LACT: 109153 5169 4.7 4060 3.7 KG

SHOREMAR JAMES PB

HOCANM5902195B&W *A1A1*CVF*BLF
GP-81-2YR-CAN EXTRA 98
BRAEDALE BALER TWINE PB
HOCANF6860888 B&W *BLF ETM B:08 Nov 1997
VG-86-2YR-CAN 34*(27/146)

CARROUSEL REGIMENT-RED-ET PB

HOUSAM128891296 R&W *CVF*BLF ET
VG-85-3YR-CAN

KAMPS-HOLLOW ALTITUDE-ET PB

HOUSAF129136431 B&W *RDC*CVC*BLF ET
EX-95-2E-USA DOM 2*(0/13)

MARCREST ENCORE PB

HOUSAM2048702 B&W *CVF*BLF
EX-96-9YR-USA GM

SNOW-N DENISES DELLIA PB

HOUSAF12895802 B&W *CVF*BLF B:20 Dec 1986
EX-95-2E-USA GMD DOM 5*(0/25)

STBVQ RUBENS PB

HOCANM5844883 B&W *A1A2*RDC*CVF*BLF ET
VG-88-14YR-CAN GM 03 ST 98

JACOBS JUBILEE VALSE PB

HOCANF5033699 B&W B:11 Feb 1990
EX-2E-CAN 7*(4/32)
08-05 305 11317 386 3.4 371 3.3
BCA 227 210 235
7 LACT: 72851 2908 4.0 2492 3.4 KG
Avg BCA: M196(- 4) F210(4) P208(0)
Progeny Data: 2EX 7VG 12GP 1G 0F
22 DAUS ME AVG: 11380 431 3.8 387 3.4
AVG BCA: M215 F 221 P 234

JACOBS POWER ELODIE PB

HOCANF104579395 B&W ET B:17 Oct 2007
EX-92-2E-CAN 11*(7/48)
MS:95 (FA: 9 RAH: 8 RAW:8) F&L: 86 DS: 95 RP: 89
CAN-GEBV Apr* 21 86%Rel GLPI 1907/81%
KG M-1174/1% F-60/0% %F-0.13 PRO\$
MR 96 P-26/3% %P 0.11 -1105
CAN-GEBV Apr* 21 79%Rel CONF 0/25%
MS 3 F&L - 5 DS - 1 RP 1
02-03 305 9454 349 3.7 316 3.3
BCA 230 231 243
03-03 305 12303 451 3.7 413 3.4
365 13917 520 3.7 479 3.4
BCA 262 261 275
05-01 305 13011 514 4.0 406 3.1
BCA 241 258 240
06-03 305 12251 451 3.7 419 3.4
4 LACT: 52212 2014 3.9 1776 3.4 KG
Avg BCA: M244(14) F250(8) P253(19)
1ST 5-YR THREE RIVERS 2013
Progeny Data: 5EX 21VG 11GP 1G 0F
35 DAUS ME AVG: 12439 502 4.0 410 3.3
AVG BCA: M235 F 257 P 248

REGANCREST DUNDEE-ET PB

HOUSAM127640114 B&W *CVF*BYF*BLF ET
EX-95-6YR-USA ST 04
CAN-GEBV Apr* 21 99%Rel GLPI 1817/99%
KG M-746 F-57 %F-0.26 P-22 %P 0.02
CAN-GEBV Apr* 21 99%Rel CONF 2

JACOBS RUBENS VERODI PB

HOCANF10791840 B&W ET B:25 Apr 2001
EX-91-2E-CAN 2*(0/12)
02-02 305 8752 326 3.7 309 3.5
BCA 226 225 247
03-03 305 9659 365 3.8 352 3.6
BCA 218 219 243
06-08 305 13018 495 3.8 442 3.4
BCA 235 243 257
08-00 305 12671 436 3.4 423 3.3
300 13527 471 3.5 455 3.4
BCA 248 233 266
6 LACT: 67046 2474 3.7 2349 3.5 KG
Avg BCA: M224(- 13) F221(- 24) P246(0)
Progeny Data: 1EX 1VG 3GP 1G 0F
4 DAUS ME AVG: 12544 457 3.6 399 3.2
AVG BCA: M237 F 234 P 241

VENTE JM VALLEY HOLSTEIN SALE



Garay Atwood *Alexandria* VG-87
 5-06 10,947 kg 4.6% 3.9% (204-252-251)
 2e mère | 2nd Dam

90

GARAY DENVER ALEANNE

HOCANF120117656 B&W B:18 Jul 2019
 CAN-PA Apr* 21 38%Rel PA LPI 2567/35%
 KG M 181/43% F 12/46% %F 0.04 PRO\$
 MR 102 P 8/41% %P 0.02 542
 CAN-PA Apr* 21 35%Rel CONF 8/94%
 MS 7 F&L 1 DS 6 RP 6

Fresh | Vêlé 28 juin 2021
 Summer 2-Yr-Old | 2 ans été pour 2021

Consigned By:
 GASPAR FILLION
 Tel: 819-652-2829 Fax: 819-652-1121

4th- 9th Maternal Dam
 VT-POND-VIEW GOLD ALLURE-ET EX- 91-7YR-CAN 8*
 LA-FOSTER GIBSON ALLURE EX- 92-5 YR-USA 4*
 MD-DELIGHT DURHAM ATLEE-ET EX-92-4YR-USA 10*
 MD-DELIGHT STRM AMBERLEE-ET VG-88-3YR-USA
 MS KINGSTEAD CHIEF ADEEN-ET EX-94-2E-USA 8*
 AITKENBRAE STARBUCK ADA EX-94-2E-USA 4*

BRENLAND DENVER PB

HOCANM12074893B&W *A1A2*CDF*CVF*RDF*BYF*
 CAN-GEBV Apr* 21 96%Rel GLPI 2764/92%
 KG M 997/65% F 46/62% %F 0.07 PRO\$
 MR 104 P 29/44% %P 0.03 1304
 CAN-GEBV Apr* 21 94%Rel CONF 7/91%
 MS 6 F&L 1 DS 3 RP 7
 Progeny Data: 573 Daus: 87.00% GP+
 0EX 120 VG 381 GP 67G 5F
 496 DAUS ME AVG: 12677 506 4.0 405 3.2
 AVG BCA: M240 F 259 P 245

STANTONS HIGH OCTANE PB

HOCANM1696704 B&W *A1A2*CVF*BYF*BLF*DPF*
 EX-93-3 YR-CAN ST' 17
 CAN-GEBV Apr* 21 99%Rel GLPI 2768/98%
 KG M 1537 F 22 %F-0.30 P 30 %P-0.16
 CAN-GEBV Apr* 21 99%Rel CONF 7

BRENLAND DOORMAN DESIRABLE PB

HOCANF9913324 B&W ET B:24 Mar 2014
 EX-90-5 YR-CAN 3*(0/15)
 02-01 305 10968 492 4.5 352 3.2
 365 12828 593 4.6 420 3.3
 BCA 285 344 286
 3 LACT: 59061 2955 5.0 2036 3.4 KG

DE-SU BKM MCCUTCHEN 1174-ET PB

HOUSAM69990138 B&W *POF*A1A2*CDF*CVF*RDF*
 EX-93-4 YR-USA ST' 15

MS CHASSITY OBS CLAIRE-ET PB

HOUSAF141008075 B&W ET B:18 Dec 2010
 VG-87-2 YR-CAN 24*(0/121)

VAL-BISSON DOORMAN PB

HOCANM107281711 B&W *POF*A2A2*CDF*CVF*RDF
 EX-90-5 YR-CAN ST' 16

CO-VISTA ATWOOD DESIRE-ET PB

HOUSAF69058395 B&W ET B:26 Mar 2010
 EX-90-7 YR-CAN 16*(0/80)

GARAY SOLOMON ALEXANDRINE PB

HOCANF110302331 B&W B:12 May 2017
 VG-88-3 YR-CAN
 MS:89 (FA: 8 RAH: 7 RAW:8) F&L: 85 DS: 90 RP: 85
 CAN-EBV Apr* 21 56%Rel LPI 2379/48%
 KG M-635/9% F-22/10% %F 0.02 PRO\$
 MR 99 P-13/11% %P 0.07 -220
 CAN-EBV Apr* 21 46%Rel CONF 9/96%
 MS 8 F&L 1 DS 8 RP 5
 02-02 305 9887 380 3.8 328 3.3
 346 11013 420 3.8 369 3.4
 BCA 255 262 262
 03-06 P175 11481 458 4.0 412 3.6
 PBCA 234 253 264
 2 LACT: 18398 707 3.8 621 3.4 KG
 Avg BCA: M245 F258 P263
 2ND JR. 1-YR BEAUCE 2018

WALNUTLAWN SOLOMON PB

HOCANM11775998B&W *POF*A2A2*CVF*RDF*BYF*
 CAN-GEBV Apr* 21 99%Rel GLPI 2546/98%
 KG M-881 F-15 %F 0.16 P-16 %P 0.11
 CAN-GEBV Apr* 21 99%Rel CONF 9

GARAY ATWOOD ALEXANDRIA PB

HOCANF108687787 B&W B:03 Mar 2014
 VG-87-3 YR-CAN
 02-00 305 8749 379 4.3 311 3.6
 332 9314 409 4.4 334 3.6
 BCA 225 263 251
 03-02 305 9690 395 4.1 339 3.5
 BCA 217 239 235
 04-03 305 9944 460 4.6 370 3.7
 BCA 207 258 242
 05-06 305 10947 507 4.6 424 3.9
 BCA 204 252 251
 5 LACT: 50795 2313 4.6 1880 3.7 KG
 Avg BCA: M208(- 25) F252(2) P240(- 2)
 Progeny Data: 0EX 1VG 1GP 0G 0F
 2 DAUS ME AVG: 12439 488 3.9 410 3.3
 AVG BCA: M235 F 250 P 248

VAL-BISSON DOORMAN PB

HOCANM107281711 B&W *POF*A2A2*CDF*CVF*RDF
 EX-90-5 YR-CAN ST' 16

MISTY SPRINGS LAVANGUARD SUE PB

HOCANF9979603 B&W *BYF ET B:16 Aug 2009
 VG-89-4 YR-CAN 13*(0/65)

MAPLE-DOWNS-I G W ATWOOD PB

HOCANM8956379B&W *POF*A1A2*CVF*RDF*BYF*B
 EX-90-4 YR-USA ST' 12

GARAY SID ALTEC PB

HOCANF107553436 B&W ET B:18 Jan 2012
 VG-86-3 YR-CAN
 03-05 305 9868 387 3.9 314 3.2
 361 10963 432 3.9 356 3.3
 BCA 220 230 214
 4 LACT: 35365 1364 3.9 1170 3.3 KG
 Avg BCA: M202(- 31) F209(- 46) P202(- 32)
 Progeny Data: 1EX 2VG 0GP 0G 0F
 2 DAUS ME AVG: 11168 480 4.3 379 3.4
 AVG BCA: M211 F 246 P 229

Termes et conditions

TERMES

Le prix de vente sera payé comptant et les animaux ne seront pas remis à l'acheteur avant qu'un règlement satisfaisant ne soit effectué.

OFFRES

L'encanteur doit accepter toutes les offres, à l'exception de celles qui sont considérées irresponsables et l'enchérisseur faisant l'offre la plus élevée sera considéré l'acheteur.

Dans le cas où il y aurait une dispute sur la décision concernant l'enchérisseur le plus offrant, l'animal devra encore une fois être offert pour des offres avancées et s'il n'y a pas d'offre avancée, l'animal sera vendu à l'achérisseur dont la dernière offre fut acceptée par l'encanteur.

Tous les animaux annoncés pour la vente à l'enchère sont engagés absolument et positivement à être vendus (à moins qu'ils ne soient retirés de la vente pour une raison valable avant d'être mis en vente).

Il est défendu pour le vendeur d'engager une personne à faire des offres pour lui, excepté dans le cas de copropriété lorsque l'offre est faite avec l'intention de répartir à nouveau les parts de copropriétaires et à condition que l'intention d'une telle enchère et la raison pour cette enchère soient annoncées avant le début de l'enchère pour l'animal en question.

Toute offre réservée garantissant le prix à être perçu pour la vente de tout animal est défendue.

#CHOIX

35% payable le jour de la vente et la balance due au choix un veau à 4 mois d'âge, pour le plus jeune. En cas de problème, le gérant de la vente agira en tant que médiateur entre l'acheteur et le vendeur sur les problèmes de choix, mais il n'est AUCUNEMENT responsable vis-à-vis de l'acheteur ou du vendeur pour ce qui concerne le remboursement de toute commission réalisée sur la vente.

RISQUE

Les animaux achetés à une enchère deviendront la responsabilité de l'acheteur aussitôt qu'ils seront retranchés comme vendus.

ERREURS

Toute erreur relevée dans le catalogue sera annoncée de l'emplacement de l'encanteur. Toutes les annonces provenant de l'emplacement de l'encanteur auront la priorité sur toute autre indication dans le catalogue.

CERTIFICATS

Chaque animal offert en vente, en tant qu'animal enregistré, doit être enregistré, dans le livre généalogique de l'Association. Si un animal est offert en vente comme étant éligible à l'enregistrement, le vendeur et le gérant des ventes sont responsables pour obtenir le certificat d'enregistrement, et une application doit, par conséquent, être soumise avant que l'animal ne soit vendu. Si le certificat d'enregistrement ainsi que le certificat de transfert ne sont pas remis à l'acheteur dans les 60 jours suivant la date de la vente, l'acheteur est en droit, s'il le désire, de retourner l'animal et de se faire rembourser le prix d'achat. Les certificats d'enregistrement et de transfert doivent être fournis sans charge à l'acheteur par le vendeur.

PURITE

Tous les animaux sont purs à 100%, sauf indication contraire.

EXPORTATIONS

- Lorsque le vendeur accepte les tests de santé pour l'exportation (et dans le cas d'une vente à l'encan, une telle acceptation est annoncée par l'encanteur avant que la vente ne débute), l'animal devra être considéré au risque du vendeur lorsque vendu ou retranché dans le cas d'une encan. Si, toutefois, l'animal subséquemment manque de passer un des tests de santé pertinents dans les 180 jours de la vente, alors, à l'option de l'acheteur, le contrat peut être résilié, l'animal retourné et le prix de vente (si payé en entier ou en partie) devra être remboursé. Le prix de vente est payable et le contrat de vente considéré comme exécuté et final au moment où l'animal passe les tests de santé stipulés, ou à l'expiration des 180 jours, quelle que soit la première occurrence.
- L'animal peut être laissé à la charge du vendeur jusqu'à ce que la vente soit annulée ou exécutée et finale. Dans ce cas, le vendeur ne sera pas responsable à l'acheteur pour toute perte ou accident pourvu que le vendeur nourrisse et prenne soin convenablement de l'animal le temps qu'il l'ait à sa charge.
- Tous les arrangements nécessaires pour les tests de santé pour l'exportation seront faits par l'acheteur et à son propre compte.

GARANTIES

Le vendeur garantit son titre incontestable et son droit de vendre chaque animal offert en vente. Tous les animaux offerts en vente sont garantis en bon état. A moins d'une déclaration contraire, tous les animaux sont garantis comme étant reproducteurs conformément à ce qui suit.

a) MALES

Si un taureau âgé de plus d'un an ne réussit pas à être reconnu comme étant un reproducteur après avoir été employé pendant quatre mois pour des vaches qui sont des productrices reconnues, la chose devra être rapportée par écrit au vendeur, qui a le droit pendant quatre mois d'essayer de prouver que le taureau est reproducteur. Si le vendeur ne peut pas prouver que le taureau est reproducteur, l'animal sera retourné au vendeur et le prix de vente sera remboursé à l'option de l'acheteur. Afin de se qualifier comme reproducteur, un taureau doit être capable d'accomplir un service naturel.

b) FEMELLES

Sauf pour les exceptions ci-après mentionnées, toutes les femelles de quinze mois ou plus le jour de la vente sont garanties reproductrices. Dans le cas où une femelle qui n'a jamais vêlé serait vendue, non saillie, ayant atteint l'âge de quinze mois et qui ne réussit pas à devenir l'estante d'ici quatre mois après un service par un taureau enregistré de la même race, étant un reproducteur reconnu, et après avoir été traitée par un vétérinaire qualifié, de telles circonstances devraient être rapportées au vendeur par écrit. Le vendeur aurait droit à une période de quatre mois suivant la date d'un tel avis pour prouver que la femelle est une reproductrice en la faisant saillir avec un taureau enregistré de la même race. Si le vendeur ne réussit pas à prouver que la femelle est une reproductrice, la vente peut être annulée et le prix de vente remboursé si l'acheteur le désire.

c) Une femelle qui a vêlé dans une période de trois mois avant la date de vente est reconnue comme reproductrice.

d) Une femelle qui est gestante lorsqu'elle est vendue est reconnue comme reproductrice.

e) Il n'y a aucune garantie qu'une femelle qui, après la vente, est soumise à des ovulations multiples ou à la transplantation d'un seul embryon, est une reproductrice.

f) Les femelles de moins de quinze mois le jour de la vente sont vendues sujettes à une garantie qu'une telle femelle lorsqu'elle aura atteint l'âge de douze mois sera certifiable, par un vétérinaire qualifié, comme possédant des organes reproductifs adéquats.

g) Il n'y a aucune garantie qu'une femelle

(i) donnera naissance à un veau normal, ou

(ii) portera un veau à plein terme.

GENERAL

Le gérant des ventes et l'agent du vendeur ne sont pas personnellement responsable pour des garanties ou des représentations faites bona fide en mettant sa confiance sur la crédibilité des renseignements donnés par le vendeur. Le vendeur est responsable de telles garanties et représentations. Les plaintes devraient être faites au vendeur et/ou au gérant des ventes. Dans tous les cas, la responsabilité du vendeur envers l'acheteur est limitée au prix de vente payé par l'acheteur.

CAN	code pour le pays	M, F	sexe	B:	date de naissance
PG	de race pure par amélioration de niveau	GT	génotype	ET	transplantation embryonnaire (régulière)
MB	naissance multiple	ETA	manipulation de transplantation embryonnaire de clone adulte		
B&W	noir et blanc	R&W	rouge et blanc	ETM	manipulation de transplantation embryonnaire
AW	tout blanc	AR	tout rouge	AB	tout noir
B/R	noir/rouge	*BKC	porteur du gène du facteur noir	*VRC	porteur du gène du facteur rouge variant
*RDF	testé non-porteur du gène rouge	*RDC	porteur du gène du facteur rouge	*BRC	porteur du gène du facteur noir/rouge
IC	couleur irrégulière ou autre couleur (animaux inscrits seulement)			*DPC	testé porteur de DUMPS
*BLC	testé porteur de BLAD			*DPF	testé non-porteur de DUMPS
*BLF	testé non-porteur de BLAD			*MFC	testé porteur du pied de mule
*BYC	testé porteur de Brachyspina			*MFF	testé non-porteur du pied de mule
*BYF	testé non-porteur de Brachyspina			*XIC	testé porteur du facteur XI
*CVC	testé porteur de la malformation vertébrale complexe			*XIF	testé non-porteur du facteur XI
*CVF	testé non-porteur de la malformation vertébrale complexe			*CNF	testé non-porteur de la citrullinémie
*CNC	testé porteur de la citrullinémie			*POR	déclaré né acbre – non testé
*POS	testé sans cornes réel (homozygote PP)	*POF	testé non porteur de sans cornes	*POC	testé porteur de sans cornes (hétérozygote Pp)

L'information et les commentaires fournis par l'administration des ventes sont indiqués par #

Terms & conditions

TERMS

Payments of the price shall be made in cash, and animals shall not be released to the buyer until satisfactory settlement has been made.

BIDS

The Auctioneers shall accept all bids, other than those considered to be irresponsible, and the bidder offering the highest bid shall be the buyer. In case of dispute as to the successful bidder, the animal shall again be put up for advance bids, and if there be no advance bid, the animal shall be sold to the bidder from whom the auctioneer accepted the last bid.

Every animal advertised for sale at auction is pledged to absolute and positive sale (unless withdrawn for just cause prior to being offered for sale).

By-bidding is prohibited except in the case of a joint ownership when the purpose of the bidding is to re-apportion the owners' shares and provided that the intention to so bid and the purpose thereof is announced prior to all bidding for the animal in question.

All reserve bids of guarantees of price to be received from the sale of any animal are prohibited.

FIRST CHOICES#

The successful bidder of a Choice has the opportunity to select his/her choice from resulting offspring (often from several pregnancies). Terms for Choices are as follows: 35% down on sale day, balance on possession when the youngest choice reaches four months of age. Should an acceptable sound healthy calf not result from the respective flush or flushes, the following steps will be taken to fulfill the purchase agreement. Seller will offer choice of other flushes or calves that are available from the donor. If no pregnancy is available, the seller shall provide the buyer a healthy calf from another cow of equal value. Sale management will mediate with buyer and seller on any issues regarding choices, however Sale management is NOT liable to buyer or seller regarding refund of any sale commission.

RISK

Animals purchased at auction shall be held at the buyers' risk as soon as they have been struck off as sold.

ERRORS

Any error noted in the catalogue will be announced from the Auctioneer's stand. Any announcements from the Auctioneer's stand will take precedence over any matter in the catalogue.

CERTIFICATES

Each animal offered for sale as registered, must be registered in the Herd Book of the Association. If any animal is offered for sale as eligible for registration, the seller and the sales manager are responsible for obtaining the certificates of registry, and application therefore must be made before the animal is sold. If the certificate of registry, together with the certificate of transfer, are not provided to the buyer within 60 days following the date of the sale, the buyer is entitled at his option to return the animal and to a refund of the purchase price. Certificates of registry and transfer shall be provided by the seller to the buyer without charge.

PURITY

All animals are 100% pure unless otherwise specified.

EXPORT

- Where the seller agrees to stand export health tests (and in the case of an auction begins), the animal shall be considered at the seller's risk when sold or in the case of an auction, struck off. If, however, the animal subsequently fails to pass any of the relevant health tests within 180 days of the sale, then at the buyer's option, the contract may be rescinded, the animal returned and the sale price (if paid in whole or in part) shall be refunded. The sale price is payable and the contract of sale considered to be executed and final, upon the animal passing the stipulated health tests, or upon the expiration of 180 days, whichever shall first occur.
- The animal may be left in the seller's custody until the sale is rescinded or becomes executed and final. In that event, the seller shall not be liable to the buyer for any loss or injury provided the seller shall reasonably care for and feed the animal while in his custody.
- All necessary arrangements for export health tests will be made by and at the expense of the buyer

Information or comments supplied by the Sale Management are indicated by #.

WARRANTIES

The seller warrants clear title to and the right to sell each animal offered for sale. All animals offered for sale are warranted to be sound. Unless otherwise stated, all animals are guaranteed to be breeders in accordance with the following:

a) MALES

Should any bull after reaching the age of one year fail to prove a breeder after being used for four months on cows known to be breeders, the matter shall be reported in writing to the seller, who shall be entitled to a period of four months following the date of such notice in which to prove the bull a breeder. If the seller fails to prove the animal a breeder, the animal shall be returned to the seller and the sale price refunded at the buyer's option. In order to qualify as a breeder, a bull must be able to perform a natural service.

b) FEMALES

Save as hereinafter excepted, all females fifteen months of age or older at the date of sale are guaranteed to be breeders. Should a female which has not yet freshened be sold, not pregnant, having reached the age of fifteen months and fail to come pregnant within four months after service to a registered bull of the same breed known to be a breeder, and after treatment by a qualified veterinarian, such circumstance shall be reported to the seller in writing. If the seller fails to prove the female breeder, the sale may be rescinded and the sale price refunded at the buyer's option.

- c) A female which gave birth to a calf within a period of three months prior to the date of sale is deemed to be a breeder.
- d) A female pregnant when sold is deemed to be a breeder.
- e) There is no guarantee that a female which, after the sale, is subjected to multi-ovulation or single-embryo transfer, is a breeder.
- f) Females under fifteen months of age at the date of sale are sold subject to a guarantee that such a female will, upon attaining 12 months of age, be certifiable by a qualified veterinarian as possessing adequately developed reproductive organs.
- g) There is no guarantee that a female:
 - i) will give birth to a normal calf, or
 - ii) carry a calf full term.

GENERAL

The sales manager is the seller's agent and is not personally responsible for any warranties, guarantees or representations made bona fide in reliance upon information provided by the seller. The seller is responsible for all such warranties, guarantees and representations.

Complaints should be made to the seller or sale manager before the close of the sale.

In all cases the seller's responsibility to the buyer is limited to the sale price paid by the buyer.

CAN	country Code	M,F	sex	B:	born
PG	purebred by grading up	GT	genotyped	ET	embryo transfer (regular)
MB	multiple birth	ETM	embryo transfer manipulation (split/clone)		
B&W	black & white	R&W	red & white	ETA	embryo transfer adult clone
AW	all white	AR	all red	AB	all black
B/R	black/red	*BKC	carrier of black gene	*VRC	carrier of variant red gene
*RDF	tested non-carrier of red gene	*RDC	carrier of red gene	*BRC	carrier of black/red gene
IC	irregular colour (recorded animals only)			*DPC	tested carrier of DUMPS
*BLC	tested carrier of BLAD			*DPF	tested non-carrier of DUMPS
*BLF	tested non-carrier of BLAD			*MFC	tested carrier of Mulefoot
*BYC	tested carrier of Brachyspina			*MFF	tested non-carrier of Mulefoot
*BYF	tested non-carrier of Brachyspina			*XIC	tested carrier of Factor XI
*CVC	tested carrier of Complex Vertebral Malformation			*XIF	tested non-carrier of Factor XI
*CVF	tested non-carrier of Complex Vertebral Malformation			*CNF	tested non-carrier of Citrullinaemia
*CNC	tested carrier of Citrullinaemia			*POR	reported born hornless / not tested
*POC	tested carrier of polled (heterozygous HP)	*POF	tested free of polled (homozygous horned HH)	*POS	tested true polled (homozygous PP)

Information or comments supplied by the Sale Management are indicated by #. Added by the managers.

Index

JM VALLEY HOLSTEIN

AIJA SIDEKICK VELVETEEN	78
JM VALLEY ARMY KANSAS	76
JM VALLEY AVALANCHE VAHINA	35
JM VALLEY AVALANCHE VAMARA	33
JM VALLEY AWESOME JENNY	29
JM VALLEY CHIEF GALLY	71
JM VALLEY CHIEF JOLIANE	30
JM VALLEY CHIEF MAELLE	65
JM VALLEY CHIEF VENISE	31
JM VALLEY CINDERDOOR SEISME	84
JM VALLEY CONTROL PAME	83
JM VALLEY CRUSHABULL ALOHA	72
JM VALLEY CRUSHTIME JANEL	82
JM VALLEY CRUSHTIME JAZZY	26
JM VALLEY CRUSHTIME JULY	25
JM VALLEY CRUSHTIME JUNA	27
JM VALLEY CRUSHTIME LYA	18
JM VALLEY OCTANE LYANA	17
JM VALLEY LEGEND KOEUR	66
JM VALLEY SIDEKICK CAMILLE	62A
JM VALLEY SOLOMON MINNIE	64
JM VALLEY THUNDER KELYANN	77
MARKANA FUEL SAVANNAH	85
RESCATOR BEEMER BIANCA	79

JM VALLEY HOLSTEIN - BLOYCE THOMPSON

EASTSIDE LEWISDALE MISS ABEL	61
--	----

JM VALLEY HOLSTEIN - CLARKVALLEY HOLSTEINS - MT. ELGIN DAIRY FARMS

JM VALLEY GOLDWYN VALIA	32
JM VALLEY GOLDWYN VALY	34

JM VALLEY HOLSTEIN - FERME BOULET INC. - FERME KMC

JM VALLEY CHIEF ALEGRIA	73
JM VALLEY IMPRESSION ALICIA	74

JM VALLEY HOLSTEIN - FERME INTENSE INC. - ALEXANDRE BEAUCHEMIN - LAFORCE HOLSTEIN INC.

LAFORSTAR BETSY SOLOMON	39
-----------------------------------	----

JM VALLEY HOLSTEIN - FERME INTENSE INC. - MORILLE, WILLIAM

JM VALLEY CHIEF VALENTINE	3
-------------------------------------	---

JM VALLEY HOLSTEIN - LA FERME HECTOR CLAVEAU & FILS INC.

JM VALLEY KINGDOCTIKTOK	56B
JM VALLEY KINGDOCTOPAZE	56A

JM VALLEY HOLSTEIN - LONDON DAIRY FARMS

JM VALLEY HISTORY JUNA	28
PIERSTEIN CINDERDOOR JUNECLLOUD	24
ROTALY APPLE-CRISP HILROSE	69
VALE-O-SKENE GOLDWYN KAREBEAR	60

JM VALLEY HOLSTEIN - RICK & SHANNON ALLYN - BESLEA FARMS LTD - DWIGHT GIBBS

JM VALLEY APPLEFREE CAMILLA	63
MS GOLDENOAKS AV CAMEELA-ET	62

JM VALLEY HOLSTEIN - STÉPHANE GENDREAU

JM VALLEY DELTA LAVENDE	22
JM VALLEY DELTA LOU-ANN	21
JM VALLEY LAMBDA LELIANNE	20
JM VALLEY LAMBDA LOUP	19

JM VALLEY HOLSTEIN - STÉPHANE GENDREAU - RICHARD W. & SHANNON ALLYN - FRANK A. & DIANE BORBA

JM VALLEY CHIEF LASSIE	13
5 EMBRYONS DE JM VALLEY CHIEF LASSIE x SIDEKICK	14E
JM VALLEY CHIEF LIVIE	9
JM VALLEY CHIEF LORRY	12
JM VALLEY CHIEF LYZA	16
JM VALLEY CRUSHTIME LADYBUG	5
JM VALLEY CRUSHTIME LADYGAGA	4
JM VALLEY CRUSHTIME LADYGIRL	6
JM VALLEY CRUSHTIME LAIKA	7
JM VALLEY CRUSHTIME LAURA	3
JM VALLEY CRUSHTIME LIANE	2
JM VALLEY CRUSHTIME LISETTE	8
JM VALLEY DENVER LILY	15
JM VALLEY SIDEKICK LADY	1
JM VALLEY TROPIC LOUNA	10
JM VALLEY TROPIC LYA	11

Index

JM VALLEY HOLSTEIN - STÉPHANE GENDREAU - JEAN-PHILIPPE PROULX

CORRCROFT CINCO DE MAIO	80
EASTRIVER OSHEAGA	58
JM VALLEY CHIEF MAELY	81
KNONAUDALE OHYAH	57

JM VALLEY HOLSTEIN - STÉPHANE GENDREAU - JEAN-PHILIPPE PROULX -

FERME BLONDIN - LESBERTRAND HOLSTEIN	
LESBERTRAND DOORMAN FOLLIE	75

JM VALLEY HOLSTEIN - T & L CATTLE LTD

CRAGGAN PRESSURE CORA	86
-----------------------------	----

JM VALLEY HOLSTEIN - YAN FORTIN

JM VALLEY MASTER BEA	59
----------------------------	----

EASTSIDE HOLSTEINS - CLARKVALLEY HOLSTEINS

EASTSIDE DIAMONHILL AMANDA	55
----------------------------------	----

FERME BLONDIN

BLONDIN DRIFTER SASHA	43
BLONDIN JORDY LAGOSTINA	45
BLONDIN UNDENIED SABBY	44
GREENLANE UNSTOPABULL LANTANA	42
ROSEVINE CAPTURE OLAF	41

FERME FORTALE HOLSTEIN INC. -

FERME LULEC GEN INC.

BERNADALE GOLDWYN	40
-------------------------	----

FERME JACOBS INC.

JACOBS CHIEF BRITTYN	38
LEHOUX UNIX MOLLY	37

FILLION, GASPAR

GARAY ALLIGATOR BALAYS	50
GARAY ATWOOD ALLANNA	49
GARAY CRUSHABULL BENJI	47
GARAY HIGH OCTANE ASTRAL	48
GARAY UNIX CANDICE	46
MS MDWESTVIEW DANICA-RED-ET	51

IDEE HOLSTEINS

IDEE WINDBROOK LINDSEY	23
SEABREEZE BREWMASTER BETH	54

PIERRE BOULET

PIERSTEIN ALADDIN RASPBERRY	52
PIERSTEIN DOORMAN RITA	53

Jersey

FERME DU SILLON II SENC - CÉDRIC CLICHE

DUSILLON CLIRIC FRANCK DOMINO	87
-------------------------------------	----



Filles de CHIEF, All Nure, Italy

La **meilleure**
façon de prédire
l'**avenir** est de
le créer!

STgenetics[®]
Canada

stgen.ca |   