

# Fstel

**TAG SALE**

**4-5 MARS 2022**



Ferme  
*Fstel*



269, ROUTE 255, WOTTON QC J0A 1N0

DANS LE CADRE DE NOS PORTES OUVERTES



À la Ferme Etel Holstein | 269, route 255, Wotton QC J0A 1N0  
Manon Grimard, Michel et Cédric Guimond, propriétaires

Visite des sujets et début des mises à partir de 10 h le vendredi 4 mars.

Fin de la vente et enchère samedi 5 mars à 17 h.

**GÉRANTS | MANAGER**

Cédric Guimond ..... 819 345-5082  
*korn\_ced@hotmail.com*

Michel Guimond ..... 819 570-1544

**PRÉPARATION DES ANIMAUX**

Guy Grenier ..... 819 578-7084

**CONTACTS | SALE CONTACTS**

Frédéric Dubois ..... 418 956-5602

Christian Roberge ..... 819 352-3084

Il nous fera un grand plaisir de vous accueillir à la ferme.  
Venez découvrir notre nouvelle installation, étable en stabulation libre,  
avec 4 rangées de logettes, sur litière de sable et une salle de traite.

Suivez-nous sur 

**ETEL TAME RAGER RED**

HOCANF120071388 R&W B:04 Dec 2019  
 CAN-PA Dec\*21 40%Rel PA LPI 2745/35%  
 KG M 432/54% F 23/58% %F 0.05 PRO\$  
 MR 102 P 16/53% %P 0.01 798  
 CAN-PA Dec\*21 35%Rel CONF 7/88%  
 MS 1 F&L 9 DS 8 RP 7

01-11 P64 8342 335 4.0 284 3.4  
 PBCA 210 228 222  
 1 LACT: 1856 74 4.0 61 3.3 KG  
 Avg BCA: M210 F228 P222

4th-14th Maternal Dam  
 DREANE TAMARA RAMPAGE RED VG-88-4YR-CAN 4\*  
 CRASDALE ENCOUNTER TARA GP-83-3YR-CAN 2\*  
 RODONWA DURHAM TARA-ET EX-90-5YR-CAN 17\*  
 CONANT-ACRES SHARS-ET EX-91-2E-USA 2\*  
 CONANT-ACRES-JY SWEETNES-ET VG-89-3YR-USA  
 SWAMPY-HOLLOW ELEVATION SWEET EX-92-3E-USA 5\*  
 SWAMPY-HOLLOW SUGAR EX-91-3E-USA  
 SWAMPY-HOLLOW LAD CONNIE VG-87  
 SWAMPY HOLLOW CINDERELLA VG-88  
 SWAMPY HOLLOW INKA CINDY-TWIN EX-92 3E  
 VALERIA CHERRYDALE LUCIFER EX-91 3E

**RI-VAL-RE RAGER-RED-ET PB**

HOUSAM72353457 R&W \*POF\*A2A2\*CDF\*CVF\*BYF\*  
 CAN-GEBV Dec\*21 98%Rel GLPI 3228/93%  
 KG M 833/56% F 67/82% %F 0.30 PRO\$  
 MR 108 P 42/62% %P 0.11 2017  
 CAN-GEBV Dec\*21 95%Rel CONF 7/90%  
 MS -1 F&L 10 DS 11 RP 12  
 Progeny Data: 688 Daus: 82.00% GP+  
 7EX 117VG 445GP 115G 4F  
 686 DAUS ME AVG: 12778 519 4.1 411 3.2  
 AVG BCA: M241 F266 P248

**PINE-TREE RELIEF P 4954 PB**

HOUSAM69169920 B&W \*POC\*RDC\*CVF\*BYF\*BLF\*D  
 CAN-GEBV Dec\*21 94%Rel GLPI 2853/89%  
 KG M 178 F 26 %F 0.16 P 13 %P 0.06  
 CAN-GEBV Dec\*21 89%Rel CONF 6

**RI-VAL-RE OBSRVR SALSA-ET PB**

HOUSAF69928442 B&W \*RDC B:14 Apr 2011  
 VG-88-4YR-USA

**EK-STJ CALIFORNIA-RED-ET PB**

HO840M3013232758 R&W \*A1A2\*CDC ET  
 CAN-GEBV Dec\*21 98%Rel GLPI 2499/94%  
 KG M 919 F 30 %F 0.04 P 27 %P 0.03  
 CAN-GEBV Dec\*21 95%Rel CONF 6

**ETEL TAMMO CONTENDER RED PB**

HOCANF109014169 R&W ET B:08 Jan 2015  
 VG-88-4YR-CAN  
 01-11 305 7862 316 4.0 272 3.5  
 BCA 198 215 213  
 03-04 305 10362 403 3.9 374 3.6  
 BCA 227 240 256  
 04-05 305 10859 459 4.2 395 3.6  
 BCA 224 255 255  
 06-06 P179 11486 510 4.4 426 3.7  
 PBCA 227 270 265  
 5 LACT: 49360 2076 4.2 1786 3.6 KG  
 Avg BCA: M212 F240 P240  
 2ND INT.1-YR QUEBEC SPRING R&W 2016  
 Progeny Data: 0EX 1VG 1GP 1G 0F  
 3 DAUS ME AVG: 11698 465 4.0 385 3.3  
 AVG BCA: M221 F238 P233

**ETEL TAMY CALIFORNIA RED PB**

HOCANF110320824 R&W B:27 Dec 2016  
 VG-85-3YR-CAN  
 MS:85 (FA:6 RAH:8 RAW:8) F&L:83 DS:86 RP:86  
 CAN-EBV Dec\*21 61%Rel LPI 2303/48%  
 KG M 30/33% F-22/9% %F-0.20 PRO\$  
 MR 97 P-10/13% %P-0.08 -333  
 CAN-EBV Dec\*21 47%Rel CONF 6/82%  
 MS 3 F&L 9 DS 5 RP 1  
 01-11 305 9563 351 3.7 302 3.2  
 318 9832 364 3.7 312 3.2  
 BCA 241 239 236  
 02-11 296 10498 397 3.8 345 3.3  
 BCA 227 232 234  
 2 LACT: 20330 761 3.7 657 3.2 KG  
 Avg BCA: M234(8) F236(-7) P235(-3)  
 Progeny Data:  
 1 DAUS ME AVG: 11115 445 4.0 367 3.3  
 AVG BCA: M210 F228 P222

**ETEL TARTI DORAL RED**

HOCANF120767653 R&W B:13 Jun 2021  
 CAN-PA Dec\*21 34%Rel PA LPI 2746/30%  
 KG M 116/37% F 18/51% %F 0.13 PRO\$  
 MR 101 P 18/57% %P 0.12 979  
 CAN-PA Dec\*21 30%Rel CONF 6/82%  
 MS 4 F&L 8 DS 4 RP 1

4th-14th Maternal Dam  
 DREANE TAMARA RAMPAGE RED VG-88-4YR-CAN 4\*  
 CRASDALE ENCOUNTER TARA GP-83-3YR-CAN 2\*  
 RODONWA DURHAM TARA-ET EX-90-5YR-CAN 17\*  
 CONANT-ACRES SHARS-ET EX-91-2E-USA 2\*  
 CONANT-ACRES-JY SWEETNES-ET VG-89-3YR-USA  
 SWAMPY-HOLLOW ELEVATION SWEET EX-92-3E-USA 5\*  
 SWAMPY-HOLLOW SUGAR EX-91-3E-USA  
 SWAMPY-HOLLOW LAD CONNIE VG-87  
 SWAMPY HOLLOW CINDERELLA VG-88  
 SWAMPY HOLLOW INKA CINDY-TWIN EX-92 3E  
 VALERIA CHERRYDALE LUCIFER EX-91 3E

**STGEN DORAL-RED-ET PB**

HO840M3146619138 R&W \*A1A1\*CDF\*CVF\*BYF\*BL  
 CAN-GPA Dec\*21 78%Rel GPA LPI 3138/74%  
 KG M 1272/75% F 40/52% %F 0.05 PRO\$  
 MR 103 P 55/80% %P 0.11 2115  
 CAN-GPA Dec\*21 74%Rel CONF 9/95%  
 MS 6 F&L 10 DS 5 RP 5

**FARNEAR ALTITUDE-RED-ET PB**

HO840M3128013348 R&W \*A1A2\*CDF\*CVF\*BYF\*BL  
 GMACE Dec\*21 82%Rel GMLPI 2890/78%  
 KG M 281 F 33 %F 0.21 P 29 %P 0.17  
 GMACE Dec\*21 79%Rel CONF 11

**DANHOF ALENA-RED-ET**

HO840F3141452964 R&W \*POF\*CDF\*BLF\*DPF ET

**ETEL TARTI ABOUT RED PB**

HOCANF110925310 R&W B:22 Jul 2018  
 GP-83-2YR-CAN  
 MS:84 (FA:6 RAH:7 RAW:8) F&L:82 DS:83 RP:80  
 CAN-EBV Dec\*21 57%Rel LPI 2345/46%  
 KG M-104/12% F-5/23% %F 0.31 PRO\$  
 MR 98 P-20/6% %P 0.13 -139  
 CAN-EBV Dec\*21 45%Rel CONF 3/54%  
 MS 2 F&L 6 DS 2 RP -4  
 01-11 254 5346 269 5.0 197 3.7  
 BCA 144 194 164  
 02-10 P235 9527 405 4.3 347 3.6  
 PBCA 222 255 251  
 2 LACT: 13504 602 4.5 485 3.6 KG  
 Avg BCA: M183 F225 P208

**MR ALL ABOUT IT-ET PB**

HOUSAM72227624 B&W \*A2A2\*RDC\*CDC\*CVF\*BYF\*  
 CAN-GEBV Dec\*21 94%Rel GMLPI 2707/90%  
 KG M 230 F 42 %F 0.29 P 21 %P 0.11  
 GMACE Dec\*21 91%Rel CONF 3

**ETEL TINA CONTENDER RED PB**

HOCANF108527526 R&W ET B:24 Mar 2014  
 EX-91-4E-CAN  
 02-02 295 7205 291 4.0 237 3.3  
 BCA 185 200 190  
 03-02 305 8450 335 4.0 291 3.4  
 BCA 189 203 202  
 05-03 291 9439 393 4.2 324 3.4  
 BCA 192 215 206  
 07-02 P244 9808 388 4.0 342 3.5  
 PBCA 194 209 215  
 6 LACT: 50746 2047 4.0 1735 3.4 KG  
 Avg BCA: M183 F199 P196  
 Progeny Data: 0EX 0VG 2GP 0G 0F  
 2 DAUS ME AVG: 9422 427 4.5 337 3.6  
 AVG BCA: M178 F219 P204

01-11 254 5346 269 5.0 197 3.7  
 BCA 144 194 164  
 02-10 P235 9527 405 4.3 347 3.6  
 PBCA 222 255 251  
 2 LACT: 13504 602 4.5 485 3.6 KG  
 Avg BCA: M183 F225 P208

1388

Vêlé | Fresh Dec. 1, 2021



**Etel Tamma Contender Red EX 4E (MS:91)**

7-07 12 152 kg 4,3% 3,5% (228-271-260)  
 1<sup>re</sup> 3 ans Junior et M.H.

Grande Championne Cookshire 2016  
 Soeur de la mère | Full Sister to the Dam

**PATIENCE SHOWLINE CONTENDER PB**

HOCANM7483577 R&W \*CVF\*BYF\*BLF  
 EX-95-5YR-CAN ST\*10  
**ETEL TAM JONAH RED PB**  
 HOCANF106335429 R&W B:02 Mar 2010  
 VG-88-4YR-CAN  
 04-03 305 11286 462 4.1 376 3.3  
 365 12822 540 4.2 441 3.4  
 BCA 234 260 246  
 3 LACT: 30469 1316 4.3 1091 3.6 KG  
 Avg BCA: M232(23) F259(43) P240(30)  
 1ST Junior 3 Year QUEBEC SPRING R&W 2013  
 2ND JR.2-YR QC INTERNATIONAL R&W 2012  
 3RD JR.1-YR COOKSHIRE 2011  
 Progeny Data: 2EX 1VG 3GP 0 G 0F  
 6 DAUS ME AVG: 10215 408 4.0 346 3.4  
 AVG BCA: M193 F209 P 209

7653

1 an été pour 2002 | Summer Yearling for 2022

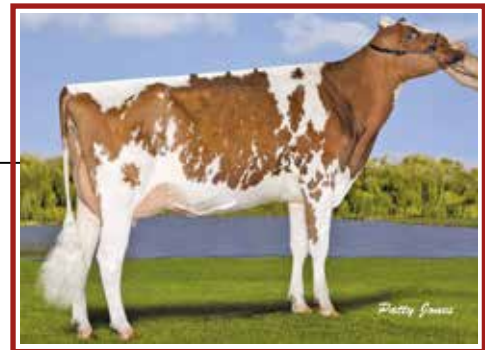

**Etel Tam Jonah Red VG-88**

1<sup>re</sup> 3 ans Jr Expo-printemps du Québec R&W 2013  
 2<sup>e</sup> 2 ans Jr EIHF R&W 2012  
 3<sup>e</sup> mère | 3<sup>rd</sup> Dam

**PATIENCE SHOWLINE CONTENDER PB**

HOCANM7483577 R&W \*CVF\*BYF\*BLF  
 EX-95-5YR-CAN ST\*10  
**ETEL TAM JONAH RED PB**  
 HOCANF106335429 R&W B:02 Mar 2010  
 VG-88-4YR-CAN  
 04-03 305 11286 462 4.1 376 3.3  
 365 12822 540 4.2 441 3.4  
 BCA 234 260 246  
 3 LACT: 30469 1316 4.3 1091 3.6 KG  
 Avg BCA: M232(23) F259(43) P240(30)  
 1ST Junior 3 Year QUEBEC SPRING R&W 2013  
 2ND JR.2-YR QC INTERNATIONAL R&W 2012  
 3RD JR.1-YR COOKSHIRE 2011  
 Progeny Data: 2EX 1VG 3GP 0 G 0F  
 6 DAUS ME AVG: 10215 408 4.0 346 3.4

**ETEL EMY RAGER**

HOCANF120071395 B&W B:04 Jan 2020  
 \*RDC  
 CAN-PA Dec\*21 42%Rel PA LPI 2623/38%  
 KG M-88/27% F-6/22% %F-0.04 PRO\$  
 MR 101 P 6/35% %P 0.07 526  
 CAN-PA Dec\*21 38%Rel CONF 6/82%  
 MS 2 F&L 8 DS 5 RP 6

4th-7th Maternal Dam  
 RAYVERLEY LEADER EZRA EX-CAN 8\*  
 RAYVERLEY PRELUDE EVELYN EX-903E-CAN 15\*  
 RAINYRIDGE TONY BEAUTY EX5E-CAN 9\*  
 DESPICIS TEMPO DIANE VG-85-3YR-CAN

1395

Vêlé | Fresh Dec. 27, 2021



**Etel Emma About Red EX-94 2E**

5-07 365 16 364 kg 4,5% 3,7% (261-317-303)  
 4° 2 ans Jr R&W *Royal* 2017  
 Sœur mat. | Mat. Sister

**RI-VAL-RE RAGER-RED-ET PB**

HOUSAM72353457 R&W \*POF\*A2A2\*CDF\*CVF\*BYF\*  
 CAN-GEV Dec\*21 98%Rel GLPI 3228/93%  
 KG M 833/56% F 67/82% %F-0.30 PRO\$  
 MR 108 P 42/62% %P 0.11 2017  
 CAN-GEV Dec\*21 95%Rel CONF 7/90%  
 MS -1 F&L 10 DS 11 RP 12  
 Progeny Data: 688 Daus: 82.00% GP+  
 7EX 117VG 445GP 115G 4F  
 686 DAUS ME AVG: 12778 519 4.1 411 3.2  
 AVG BCA: M241 F266 P248

**PINE-TREE RELIEF P 4954 PB**

HOUSAM69169920 B&W \*POC\*RDC\*CVF\*BYF\*BLF\*D  
 CAN-GEV Dec\*21 94%Rel GLPI 2853/89%  
 KG M 178 F 26 %F 0.16 P 13 %P 0.06  
 CAN-GEV Dec\*21 89%Rel CONF 6  
**RI-VAL-RE OBSRVR SALSA-ET PB**  
 HOUSAF69928442 B&W \*RDC B:14 Apr 2011  
 VG-88-4YR-USA

**DELESTRIE EMELYNE DUSK PB**

HOCANF108025462 B&W \*RDC ET B:01 Mar 2013  
 VG-88-4YR-CAN  
 MS:90 (FA:7 RAH:8 RAW:7) F&L:86 DS:87 RP:90  
 CAN-EBV Dec\*21 70%Rel LPI 1972/58%  
 KG M-1010/2% F-79/0% %F-0.38 PRO\$  
 MR 95 P-30/2% %P 0.03 -1064  
 CAN-EBV Dec\*21 55%Rel CONF 4/64%  
 MS 4 F&L 6 DS -2 RP 1  
 03-03 305 10682 377 3.5 354 3.3  
 351 11444 407 3.6 385 3.4  
 BCA 239 227 246  
 04-05 305 11198 370 3.3 362 3.2  
 BCA 232 204 232  
 05-09 305 11544 416 3.6 377 3.3  
 BCA 210 206 220  
 07-10 305 11622 432 3.7 382 3.3  
 BCA 212 216 226  
 6 LACT: 66061 2344 3.5 2200 3.3 KG  
 Avg BCA: M211(-6) F201(-31) P220(-7)  
 HM. JR.CHAMP COOKSHIRE 2013  
 1ST JR.CALF COOKSHIRE 2013  
 Progeny Data: 1EX 1VG 1GP 0G 0F  
 4 DAUS ME AVG: 11909 449 3.8 389 3.3  
 AVG BCA: M225 F230 P235

**SCIENTIFIC SS DUSK-ET PB**

HOUSAM135782006 B&W \*A1A2\*RDC\*CVF\*BYF\*BLF  
 EX-94-4YR-USA ST'09  
 CAN-GEV Dec\*21 99%Rel GLPI 2160/98%  
 KG M-675 F-13 %F 0.11 P-20 %P 0.02  
 CAN-GEV Dec\*21 98%Rel CONF 1

**RAINRYRIDGE REDMAN EMMA RED PB**

HOCANF7543190 R&W ET B:26 Sep 2005  
 VG-85-2YR-CAN 6\*(6/27)  
 02-06 305 9233 379 4.1 349 3.8  
 365 10404 425 4.1 396 3.8  
 BCA 222 246 264  
 04-03 305 11084 407 3.7 377 3.4  
 BCA 217 216 236  
 06-03 305 11111 467 4.2 359 3.2  
 BCA 201 230 209  
 07-08 305 10490 403 3.8 353 3.4  
 BCA 208 218 222  
 5 LACT: 62087 2455 4.0 2197 3.5 KG  
 Avg BCA: M208(-4) F221(3) P228(13)  
 Progeny Data: 2EX 10VG 2GP 3G 0F  
 14 DAUS ME AVG: 11433 431 3.8 385 3.4  
 AVG BCA: M216 F221 P233

**VALLEYRIVER RUBEN REDMAN PB**

HOCANM10646281 R&W \*CVF\*BYF\*BLF ET  
 EX-CAN ST'04  
**RAINRYRIDGE R MARKER ELLA PB**  
 HOCANF9349212 B&W \*RDC B:22 Jul 2001  
 VG-88-5 YR-CAN 8\*(8/33)  
 02-04 305 12105 615 5.1 390 3.2  
 365 13556 679 5.0 444 3.3  
 BCA 282 387 287  
 4 LACT: 61685 2064 3.3 1987 3.2 KG  
 Avg BCA: M279(83) F269(78) P280(79)  
 Progeny Data: 0EX 10VG 9 GP 0G 0F  
 21 DAUS ME AVG: 11962 420 3.5 385 3.2  
 AVG BCA: M226 F215 P 233

**ETEL TELLA DOUGLAS**

HOCANF120862011 B&W ET B:01 Sep 2021  
 CAN-PA Dec\*21 46%Rel PA LPI 2656/44%  
 KG M 182/41% F 5/34% %F 0.00 PRO\$  
 MR 102 P 14/49% %P 0.07 693  
 CAN-PA Dec\*21 44%Rel CONF 7/88%  
 MS 5 F&L 4 DS 3 RP 7

4th Maternal Dam  
 ETEL ESCAPE JUROR EX-90-6 YR-CAN 4\*

2011

Génisse Senior pour 2022 | Senior Heifer Calf for 2022



**Etel Telmya Douglas VG 2Yr**

2-10 P. 11 127 kg 4,3% 3,7% (246-280-285)  
 Sœur propre | Full Sister

**BARNKAMPER MARILYN DOUGLAS PB**

HONLDM947618726 B&W \*CVF\*BYF\*BLF\*DPF ET  
 CAN-GEV Dec\*21 98%Rel GLPI 2809/93%  
 KG M 268/29% F-13/5% %F-0.20 PRO\$  
 MR 104 P 28/40% %P 0.16 967  
 CAN-GEV Dec\*21 95%Rel CONF 10/97%  
 MS 8 F&L 9 DS 4 RP 7  
 Progeny Data: 459 Daus: 91.00% GP+  
 3EX 185VG 234GP 37G 0F  
 514 DAUS ME AVG: 12544 481 3.8 415 3.3  
 AVG BCA: M237 F246 P251

**VAL-BISSON DOORMAN PB**

HOCANM107281711 B&W \*POF\*A2A2\*CDF\*CVF\*RDF  
 EX-90-5YR-CAN ST'16  
 CAN-GEV Dec\*21 99%Rel GLPI 2883/99%  
 KG M-222 F 26 %F 0.31 P 25 %P 0.27  
 CAN-GEV Dec\*21 99%Rel CONF 8  
**BARNKAMPER MARILYN 390**  
 HONLDF919516221 ET B:24 Feb 2012

**ETEL TELMA EPIC PB**

HOCANF108025451 B&W B:22 Dec 2012  
 EX-92-3E-CAN  
 MS:93 (FA:8 RAH:8 RAW:8) F&L:88 DS:94 RP:93  
 CAN-GEV Dec\*21 84%Rel GLPI 2514/81%  
 KG M 97/36% F 24/59% %F 0.19 PRO\$  
 MR 101 P 0/25% %P -0.02 440  
 CAN-GEV Dec\*21 81%Rel CONF 2/43%  
 MS 2 F&L -1 DS 1 RP 7  
 02-10 303 9971 422 4.2 329 3.3  
 218 248 225  
 BCA 218 248 225  
 04-10 305 12832 514 4.0 408 3.2  
 BCA 243 260 244  
 06-06 305 12943 542 4.2 418 3.2  
 365 13805 583 4.2 451 3.3  
 BCA 259 293 263  
 08-00 305 11761 458 3.9 374 3.2  
 BCA 215 229 221  
 6 LACT: 70531 2914 4.1 2311 3.3 KG  
 Avg BCA: M226(9) F250(19) P231(5)  
 Progeny Data: 0EX 1VG 1GP 0G 0F  
 2 DAUS ME AVG: 11962 513 4.3 423 3.5  
 AVG BCA: M226 F263 P256

**GENERATIONS EPIC PB**

HOCANM1104016 B&W \*A1A2\*CVF\*BYF\*BLF\*DPF  
 EX-94-4YR-CAN ST'15  
 CAN-GEV Dec\*21 99%Rel GLPI 2811/99%  
 KG M 1072 F 16 %F-0.20 P 36 %P 0.00  
 CAN-GEV Dec\*21 99%Rel CONF 5

**ETEL TELLA M LEADER PB**

HOCANF104846608 B&W B:27 Jul 2008  
 EX-93-5E-CAN 3\*(15/0)  
 03-01 305 9798 385 3.9 314 3.2  
 217 226 215  
 BCA 217 226 215  
 06-06 305 11956 441 3.7 367 3.1  
 221 223 220  
 BCA 221 223 220  
 09-07 305 12926 446 3.5 389 3.0  
 247 235 242  
 BCA 247 235 242  
 11-02 305 12737 486 3.8 394 3.1  
 365 14154 543 3.8 443 3.1  
 BCA 249 259 245  
 9 LACT: 111110 4200 3.8 3533 3.2 KG  
 Avg BCA: M218(4) F220(-4) P216(-2)  
 Progeny Data: 2EX 1VG 1GP 0G 0F  
 4 DAUS ME AVG: 12386 504 4.1 405 3.3  
 AVG BCA: M234 F258 P245

**MURANDA BWM LEADER-ET PB**

HOUSAM130977203 B&W \*BLC\*CVF ET  
 EX-94-8YR-USA EXTRA'10  
**ETEL ESTELLE GOLDWYN PB**  
 HOCANF103520083 B&W ET B:02 Jul 2006  
 EX-90-4 E-CAN 6\*(22/8)  
 03-03 305 11104 435 3.9 360 3.2  
 308 11173 439 3.9 363 3.2  
 BCA 235 246 237  
 8 LACT: 83382 3408 4.1 2694 3.2 KG  
 Avg BCA: M215(5) F236(16) P218(5)  
 Progeny Data: 4EX 5VG 4GP 0 G 0F  
 13 DAUS ME AVG: 11486 435 3.8 364 3.2  
 AVG BCA: M217 F223 P 220

**ETEL EMMI SHIMMER**

HOCANF120142647 B&W B:28 May 2020  
 \*RDC  
 CAN-PA Dec\*21 36%Rel PA LPI 3107/33%  
 KG M 1492/94% F 48/84% %F-0.08 PRO\$  
 MR 102 P 50/94% %P 0.01 2132  
 CAN-PA Dec\*21 33%Rel CONF 6/82%  
 MS 6 F&L 7 DS 5 RP -5

4th-9th Maternal Dam  
 RAINYRIDGE REDMAN EMMA RED VG-85-2YR-CAN 6\*  
 RAINYRIDGE R MARKER ELLA VG-88-5YR-CAN 8\*  
 RAYVERLEY LEADER EZRA EX-CAN 8\*  
 RAYVERLEY PRELUDE EVELYN EX-903E-CAN 15\*  
 RAINYRIDGE TONY BEAUTY EX-5E-CAN 9\*  
 DESPICIS TEMPO DIANE VG-85-3YR-CAN

2647

Due April 11, 2022 x Army (799HO0003)



**Etel Emmy Bailey Red EX (MS:93)**

4-01 P. 13 506 kg 3,8% 3,5% (283-286-307)  
 4\* 4 ans Exposition Nationale R&W 2021  
 Mère | Dam

**SCHREUR SHIMMER-ET PB**

HONLDM715952043 B&W \*RDC\*CDF\*CVF\*BYF\*BLF\*  
 CAN-GPA Dec\*21 82%Rel GPA LPI 3427/78%  
 KG M 2120/96% F 70/84% %F-0.10 PRO\$  
 MR 106 P 68/92% %P-0.01 2970  
 CAN-GPA Dec\*21 79%Rel CONF 8/93%  
 MS 6 F&L 10 DS 5 RP -4  
 Progeny Data: 6 Daus: 50.00% GP+  
 0EX 0VG 3GP 3G 0F

**MR SALVATORE RC-ET PB**

H0840M3129037884 B&W \*POF\*A1A1\*RDC\*CDF\*CV  
 CAN-GEBV Dec\*21 95%Rel GMLPI 3330/91%  
 KG M 1670 F 61 %F-0.18 P 61 %P-0.10  
 GMACE Dec\*21 92%Rel CONF 10  
**DG HS SCHREUR SUNNY**  
 HONLDF699238137 B:27 Aug 2015

**ETEL EMMY BAILEY RED PB**

HOCANF110320844 R&W B:27 Apr 2017  
 EX-90-4YR-CAN  
 MS:93 (FA:8 RAH:7 RAW:8) F&L:90 DS:92 RP:85  
 CAN-EBV Dec\*21 63%Rel LPI 2775/55%  
 KG M 865/76% F 25/60% %F-0.07 PRO\$  
 MR 98 P 31/77% %P 0.03 1266  
 CAN-EBV Dec\*21 55%Rel CONF 5/74%  
 MS 6 F&L 3 DS 4 RP -6  
 01-10 305 9258 371 4.0 322 3.5  
 BCA 242 263 264  
 03-01 300 11447 459 4.0 397 3.5  
 BCA 258 280 280  
 04-01 P247 13506 507 3.8 466 3.5  
 PBCA 283 286 307  
 3 LACT: 32983 1291 3.9 1135 3.4 KG  
 Avg BCA: M261 F276 P284

**MR DG-TM KING BAILEY-ET PB**

H0USAM73508043 B&W \*A1A2\*RDC\*CDF\*CVF\*BYF\*  
 CAN-GEBV Dec\*21 96%Rel GLPI 2953/92%  
 KG M 1670 F 53 %F-0.08 P 42 %P-0.11  
 CAN-GEBV Dec\*21 93%Rel CONF 7

**ETEL EMMA ABOUT RED PB**

HOCANF109267778 R&W B:22 Mar 2015  
 EX-94-2E-CAN  
 03-02 305 11936 485 4.1 398 3.3  
 BCA 269 294 278  
 04-03 305 13689 562 4.1 475 3.5  
 365 15357 643 4.2 545 3.6  
 BCA 288 318 310  
 05-07 305 14283 644 4.5 518 3.6  
 BCA 261 317 303  
 4 LACT: 56083 2398 4.3 1993 3.6 KG  
 Avg BCA: M261(42) F293(59) P282(52)  
 4TH JR.2-YR ROYAL R&W 2017  
 2ND JR.1-YR QUEBEC SPRING R&W 2016  
 3RD JR.1-YR RICHMOND 2016  
 Progeny Data: 1EX 0VG 0GP 1G 0F  
 2 DAUS ME AVG: 13497 509 3.8 447 3.3  
 AVG BCA: M255 F261 P270

**MR ALL ABOUT IT-ET PB**

H0USAM72227624 B&W \*A2A2\*RDC\*CDC\*CVF\*BYF\*  
**DELESTRIE EMELYNE DUSK PB**  
 HOCANF108025462 B&W \*RDC ET B:01 Mar 2013  
 VG-88-4YR-CAN  
 03-03 305 10682 377 3.5 354 3.3  
 351 11444 407 3.6 385 3.4  
 BCA 239 227 246  
 6 LACT: 66061 2344 3.5 2200 3.3 KG  
 Avg BCA: M211(-6) F201(-31) P220(-7)  
 HM. JR.CHAMP COOKSHIRE 2013  
 1ST JR.CALF COOKSHIRE 2013  
 Progeny Data: 1EX 1VG 1GP 0 G 0F  
 4 DAUS ME AVG: 11909 449 3.8 389 3.3  
 AVG BCA: M225 F230 P 235

**ETEL PAMO RUBEL RED**

HOCANF120685273 R&W B:10 Mar 2021  
 CAN-GPA Dec\*21 77%Rel GPA LPI 3062/73%  
 KG M 390/52% F 60/92% %F 0.41 PRO\$  
 MR 104 P 30/76% %P 0.14 1602  
 CAN-GPA Dec\*21 73%Rel CONF 11/98%  
 MS 9 F&L 9 DS 10 RP -1

4th-8th Maternal Dam  
 LA PRESENTATION PICCOLIE VG-85-3 YR-CAN 8\*  
 LA PRESENTATION RAMADA VG-85-2YR-CAN 2\*  
 LA PRESENTATION DORIA VG-85-2 YR-CAN 2\*  
 LA PRESENTATION DIGNE EX3E-CAN 32\*  
 DE LA PRESENTATION LIMA VG-85-4YR-CAN 17\*

5273

1 an Junior pour 2022 | Junior Yearling for 2022

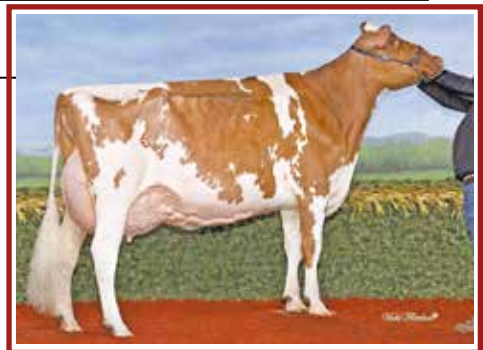

**Etel Pam Avalanche Red EX (MS:93)**

4-02 13 744 kg 4,0% 3,6% (274-299-313)  
 7\* 4 ans Exposition Nationale R&W 2021  
 Mère | Dam

**HOOGERHORST DG OH RUBELS RED PB**

HONLDM679520401 R&W \*CDF\*CVF\*BYF\*BLF\*DPF  
 CAN-GPA Dec\*21 81%Rel GPA LPI 3550/76%  
 KG M 1359/78% F 106/98% %F 0.48 PRO\$  
 MR 104 P 71/94% %P 0.22 3178  
 CAN-GPA Dec\*21 77%Rel CONF 9/95%  
 MS 7 F&L 6 DS 7 RP 4

**ENDCO ARGO-ET PB**

H0840M3133064302 B&W \*A1A2\*RDC\*CDC\*CVF\*BY  
 CAN-GEBV Dec\*21 92%Rel GLPI 3158/88%  
 KG M 913 F 80 %F 0.39 P 55 %P 0.20  
 CAN-GEBV Dec\*21 88%Rel CONF 4

**DE OOSTERHOF DG RUBELLA**

HONLDF711610976 B&W \*RDC B:20 Dec 2015

**ETEL PAM AVALANCHE RED PB**

HOCANF110320823 R&W ET B:20 Dec 2016  
 EX-90-4YR-CAN  
 MS:93 (FA:7 RAH:8 RAW:9) F&L:87 DS:92 RP:89  
 CAN-GEBV Dec\*21 82%Rel GLPI 2353/78%  
 KG M-737/76% F-10/18% %F 0.16 PRO\$  
 MR 102 P-9/14% %P 0.13 -114  
 CAN-GEBV Dec\*21 78%Rel CONF 9/96%  
 MS 6 F&L 7 DS 8 RP 6  
 02-02 305 8762 364 4.2 320 3.7  
 BCA 219 246 252  
 03-02 289 9255 370 4.0 343 3.7  
 BCA 199 216 232  
 04-02 305 13744 550 4.0 491 3.6  
 330 14577 591 4.1 525 3.6  
 BCA 274 299 313  
 3 LACT: 33012 1345 4.1 1205 3.7 KG  
 Avg BCA: M231(13) F254(13) P266(32)

**DYMMENTHOLM MR APPLES AVALANCHE PB**

HOCANM11957107 B&W \*RDC\*CVF\*BYF\*BLF\*DPF MB  
 CAN-GEBV Dec\*21 99%Rel GLPI 2582/96%  
 KG M-155 F-7 %F-0.01 P-4 %P 0.01  
 CAN-GEBV Dec\*21 97%Rel CONF 14

**CAMPHOLS MR TOP PAMELA PB**

HOCANF11135572 R&W B:01 Mar 2011  
 EX-90-4YR-CAN 2\*(5/5)  
 02-03 277 6396 268 4.2 234 3.7  
 BCA 162 182 185  
 03-01 305 9145 351 3.8 322 3.5  
 BCA 204 213 225  
 04-05 305 10904 443 4.1 372 3.4  
 365 12114 493 4.1 420 3.5  
 BCA 226 245 238  
 06-00 305 11801 426 3.6 395 3.4  
 BCA 223 220 241  
 4 LACT: 43830 1742 4.0 1551 3.5 KG  
 Avg BCA: M204(-7) F215(-4) P222(8)  
 Progeny Data: 2EX 1VG 2GP 0G 0F  
 5 DAUS ME AVG: 11698 476 4.1 405 3.5  
 AVG BCA: M221 F244 P245

**BRUNNER MR TOP PB**

HOCANM105148017 B&W \*RDC\*CVF\*BYF\*BLF\*DPF  
**LA PRESENTATION PAM RED PB**  
 HOCANF104824523 R&W ET B:08 Sep 2008  
 EX-90-2 E-CAN 2\*(5/6)  
 02-05 305 8759 334 3.8 283 3.2  
 365 10212 398 3.9 341 3.3  
 BCA 211 217 214  
 4 LACT: 43909 1784 4.1 1500 3.4 KG  
 Avg BCA: M193(11) F200(9) P194(7)  
 2ND SR.2-YR WESTERNER CHAMP. 2011  
 1ST SR.1-YR QC INTERNATIONAL R&W 2010  
 2ND SR.1-YR QUEBEC SPRING R&W 2010  
 3RD SR.CALF QUEBEC SPRING R&W 2009  
 Progeny Data: 1EX 0VG 3GP 0 G 0F  
 4 DAUS ME AVG: 12544 508 4.0 430 3.4  
 AVG BCA: M237 F260 P 260

**ETELEMISSA DOMINO**

HOCANF120767652 B&W B:09 Jun 2021  
 CAN-PA Dec\*21 35%Rel PA LPI 2526/32%  
 KG M-349/16% F-26/7% %F-0.11 PRO\$  
 MR 103 P-18/7% %P-0.04 266  
 CAN-PA Dec\*21 32%Rel CONF 9/96%  
 MS 8 F&L 8 DS 3 RP 2

4th-8th Maternal Dam  
 RAINYRIDGE R MARKER ELLA VG-88-5 YR-CAN 8\*  
 RAYVERLEY LEADER EZRA EX-CAN 8\*  
 RAYVERLEY PRELUDE EVELYN EX-903E-CAN 15\*  
 RAINYRIDGE TONY BEAUTY EX5E-CAN 9\*  
 DESPICS TEMPO DIANE VG-85-3YR-CAN

7652

1 an été pour 2022 | Summer Yearling for 2022



**Etel Emma About Red EX-94 2E**

5-07 365 16 364 kg 4,5% 3,7% (261-317-303)  
 4° 2 ans Jr R&W *Regal* 2017  
 Soeur mat. de la mère | Mat. Sister to the Dam

**BRENLAND DOMINO PB**

HOCANM13043997 B&W \*A1A1\*RDC  
 CAN-GPA Dec\*21 84%Rel GPA LPI 2795/81%  
 KG M-150/15% F 12/20% %F 0.18 PRO\$  
 MR 105 P-7/5% %P-0.01 972  
 CAN-GPA Dec\*21 81%Rel CONF 9/95%  
 MS 8 F&L 9 DS 4 RP 4

**SIEMERS APPLES ARMY-ET PB**  
 HO840M3134506807 B&W \*A1A1\*RDC\*CDF\*CVF\*BY  
 CAN-GEBV Dec\*21 98%Rel GLPI 2667/94%  
 KG M 191 F-4 %F-0.10 P-4 %P-0.09  
 CAN-GEBV Dec\*21 96%Rel CONF 7

**BRENLAND DOORMAN DESIRABLE PB**

HOCANF9913324 B&W ET B:24 Mar 2014  
 EX-90-5YR-CAN 3\*(0/15)  
 02-01 305 10968 492 4.5 352 3.2  
 365 12828 593 4.6 420 3.3  
 BCA 285 344 286  
 4 LACT: 65133 3243 5.0 2236 3.4 KG

**ETELEMMIA UNSTOPABULL PB**

HOCANF110925306 B&W \*RDC ET B:17 Jul 2018  
 GP-83-3YR-CAN  
 MS:85 (FA:7 RAH:5 RAW:6) F&L:81 DS:83 RP:83  
 CAN-EBV Dec\*21 57%Rel LPI 2262/47%  
 KG M-548/10% F-64/0% %F-0.40 PRO\$  
 MR 100 P-29/2% %P-0.07 -370  
 CAN-EBV Dec\*21 46%Rel CONF 8/93%  
 MS 8 F&L 7 DS 1 RP 0  
 01-10 268 6002 211 3.5 196 3.3  
 BCA 164 155 168  
 02-10 P239 10781 399 3.7 361 3.4  
 PBCA 252 251 262  
 2 LACT: 15145 540 3.6 494 3.3 KG  
 Avg BCA: M208 F203 P215

**RIVERDOWN UNSTOPABULL PB**  
 HOCANM11801450 R&W \*A1A1\*CDF\*CVF\*BYF\*BLF\*  
 CAN-GEBV Dec\*21 97%Rel GLPI 2727/92%  
 KG M-54 F-13 %F-0.09 P-10 %P-0.07  
 CAN-GEBV Dec\*21 94%Rel CONF 11

**DELESTRIE EMELYNE DUSK PB**

HOCANF108025462 B&W \*RDC ET B:01 Mar 2013  
 VG-88-4YR-CAN  
 03-03 305 10682 377 3.5 354 3.3  
 351 11444 407 3.6 385 3.4  
 BCA 239 227 246  
 04-05 305 11198 370 3.3 362 3.2  
 BCA 232 204 232  
 05-09 305 11544 416 3.6 377 3.3  
 BCA 210 206 220  
 07-10 305 11622 432 3.7 382 3.3  
 BCA 212 216 226  
 6 LACT: 66061 2344 3.5 2200 3.3 KG  
 Avg BCA: M211(-6) F201(-31) P220(-7)  
 HM. JR.CHAMP COOKSHIRE 2013  
 1ST JR.CALF COOKSHIRE 2013  
 Progeny Data: 1EX 1VG 1GP 0G 0F  
 4 DAUS ME AVG: 11909 449 3.8 389 3.3  
 AVG BCA: M225 F230 P235

**SCIENTIFIC SS DUSK-ET PB**

HOUSAM135782006 B&W \*A1A2\*RDC\*CVF\*BYF\*BLF  
 EX-94-4YR-USA ST09  
**RAINYRIDGE REDMAN EMMA RED PB**  
 HOCANF7543190 R&W ET B:26 Sep 2005  
 VG-85-2 YR-CAN 6\*(6/27)  
 02-06 305 9233 379 4.1 349 3.8  
 365 10404 425 4.1 396 3.8  
 BCA 222 246 264  
 5 LACT: 62087 2455 4.0 2197 3.5 KG  
 Avg BCA: M208(-4) F221(3) P228(13)  
 Progeny Data: 2EX 10VG 2 GP 3G 0 F  
 14 DAUS ME AVG: 11433 431 3.8 385 3.4  
 AVG BCA: M216 F221 P 233

**ETELELILA POWER RED**

HOCANF120071349 R&W B:06 Jun 2019  
 CAN-PA Dec\*21 34%Rel PA LPI 2652/32%  
 KG M-116/26% F-3/25% %F 0.02 PRO\$  
 MR 98 P 9/40% %P 0.12 807  
 CAN-PA Dec\*21 33%Rel CONF 6/82%  
 MS 5 F&L 7 DS -1 RP 2

4th-5th Maternal Dam  
 PREMIUM MARKER CHERRY VG-87-3YR-CAN 3\*  
 ARNOLAIT FACTOR DIANA EX-903E-CAN

1349

Vélé | Fresh Dec. 26, 2021



**Au Vent Terrason Blossom VG-86 2Yr**

6-03 9491 kg 3,0% 2,9% (182-151-167)  
 3° mère | 3° Dam

**SWISSBEC POWER PB**

HOHEM120119773304 R&W \*CDF\*CVF\*BYF\*BLF ET  
 GMACE Dec\*21 94%Rel GMLPI 2960/89%  
 KG M 1062/67% F 13/21% %F-0.26 PRO\$  
 MR 99 P 42/62% %P 0.07 1881  
 GMACE Dec\*21 89%Rel CONF 7/90%  
 MS 8 F&L 7 DS -3 RP 1  
 Progeny Data: 27 Daus: 81.00% GP+  
 0EX 6VG 16GP 5G 0F

**OCD MCCUTCHEN DURANGO-ET PB**  
 HO840M3010975121 B&W \*A1A2\*RDC\*CVF\*BYF\*BL  
 CAN-GEBV Dec\*21 96%Rel GMLPI 2686/92%  
 KG M 1360 F 15 %F-0.31 P 54 %P 0.07  
 GMACE Dec\*21 93%Rel CONF 4

**CASTEL MOGUL TALINA ET PB**

HOCHEF120060469127 B&W \*RDC ET

**ETELEGLOSS AKITO RED PB**

HOCANF110320843 R&W B:20 Apr 2017  
 GP-82-2YR-CAN  
 MS:83 (FA:7 RAH:6 RAW:7) F&L:80 DS:82 RP:85  
 CAN-PA Dec\*21 40%Rel PA LPI 2306/37%  
 KG M-1295/1% F-19/11% %F 0.29 PRO\$  
 MR 98 P-25/3% %P 0.16 -290  
 CAN-EBV Dec\*21 45%Rel CONF 4/64%  
 MS 2 F&L 6 DS 0 RP 2

**MR APPLES AKITO-RED-ET PB**

HOUSAM73251236 R&W \*A1A2\*CDF ET  
 CAN-GEBV Dec\*21 93%Rel GLPI 2899/88%  
 KG M-1736 F 25 %F 0.86 P-8 %P 0.44  
 CAN-GEBV Dec\*21 89%Rel CONF 9

**AU VENT JONAH BLESS PB**

HOCANF106814766 B&W \*RDC B:02 Jun 2010  
 VG-88-4YR-CAN  
 03-01 305 10614 388 3.7 338 3.2  
 365 11907 439 3.7 384 3.2  
 BCA 244 240 240  
 04-04 305 11508 426 3.7 366 3.2  
 BCA 223 221 223  
 05-08 305 10728 378 3.5 332 3.1  
 BCA 201 193 200  
 06-10 290 10589 374 3.5 335 3.2  
 BCA 203 196 207  
 6 LACT: 65544 2369 3.6 2094 3.2 KG  
 Avg BCA: M211(-1) F204(-16) P210(-5)  
 Progeny Data: 0EX 1VG 1GP 1G 0F  
 2 DAUS ME AVG: 11115 457 4.1 384 3.5  
 AVG BCA: M210 F234 P232

**ERNEST-ANTHONY JONAH-RED-ET PB**

HOUSAM138885100 R&W \*CVF\*BLF ET  
**AU VENT TERRASON BLOSSOM PB**  
 HOCANF101421619 B&W \*RDC ET B:15 Dec 2002  
 VG-86-2YR-CAN  
 03-03 305 8789 300 3.4 269 3.1  
 334 9202 315 3.4 284 3.1  
 BCA 192 179 184  
 5 LACT: 40788 1345 3.3 1185 2.9 KG  
 Avg BCA: M185(-15) F166(-37) P170(-31)  
 Progeny Data: 0EX 2VG 3GP 1 G 0 F  
 4 DAUS ME AVG: 11115 396 3.6 337 3.0  
 AVG BCA: M210 F203 P 204

ETEL EMMO RUBELS RED

HOCANF120142656 R&W ET B:13 Jul 2020
CAN-PA Dec\*21 40%Rel PA LPI 3087/38%
KG M 530/60% F 51/86% %F 0.27 PRO\$
MR 101 P 35/82% %P 0.15 1888
CAN-PA Dec\*21 38%Rel CONF 7/88%
MS 6 F&L 6 DS 5 RP 2

4th-8th Maternal Dam
RAINYRIDGE R MARKER ELLA VG-88-5 YR-CAN 8\*
RAYVERLEY LEADER EZRA EX-CAN 8\*
RAYVERLEY PRELUDE EVELYN EX-903E-CAN 15\*
RAINYRIDGE TONY BEAUTY EX5E-CAN 9\*
DESPICS TEMPO DIANE VG-85-3YR-CAN

2656

Due Sept. 11, 2022 x Joyrider-Red (54H00903)



Etel Emma About Red EX-94 2E

5-07 365 16 364 kg 4,5% 3,7% (261-317-303)
4° 2 ans Jr R&W Royal 2017
Mère | Dam

HOOPERHORST DG OH RUBELS RED PB
HONLDM679520401 R&W \*CDF\*CVF\*BYF\*BLF\*DPF
CAN-GPA Dec\*21 81%Rel GPA LPI 3550/76%
KG M 1359/78% F 106/98% %F 0.48 PRO\$
MR 104 P 71/94% %P 0.22 3178
CAN-GPA Dec\*21 77%Rel CONF 9/95%
MS 7 F&L 6 DS 7 RP 4

ENDCO ARGO-ET PB
HO840M3133064302 B&W \*A1A2\*RDC\*CDC\*CVF\*BYF
CAN-GEBV Dec\*21 92%Rel GLPI 3158/88%
KG M 913 F 80 %F 0.39 P 55 %P 0.20
CAN-GEBV Dec\*21 88%Rel CONF 4
DE OOSTERHOF DG RUBELLA
HONLDF711610976 B&W \*RDC B:20 Dec 2015

ETEL EMMA ABOUT RED PB

HOCANF109267778 R&W B:22 Mar 2015
EX-94-2E-CAN
MS:94 (FA:8 RAH:8 RAW:9) F&L:94 DS:94 RP:96
CAN-GEBV Dec\*21 80%Rel GLPI 2575/76%
KG M-298/18% F-3/25% %F 0.06 PRO\$
MR 97 P 0/25% %P 0.08 480
CAN-GEBV Dec\*21 77%Rel CONF 5/74%
MS 4 F&L 5 DS 3 RP 0
03-02 305 11936 485 4.1 398 3.3
BCA 269 294 278
04-03 305 13689 562 4.1 475 3.5
365 15357 643 4.2 545 3.6
BCA 288 318 310
05-07 305 14283 644 4.5 518 3.6
BCA 261 317 303
4 LACT: 56083 2398 4.3 1993 3.6 KG
Avg BCA: M261(42) F293(59) P282(52)
4TH JR.2-YR ROYAL R&W 2017
2ND JR.1-YR QUEBEC SPRING R&W 2016
3RD JR.1-YR RICHMOND 2016
Progeny Data: 1EX 0VG 0GP 1G 0F
2 DAUS ME AVG: 13497 509 3.8 447 3.3
AVG BCA: M255 F261 P270

MR ALL ABOUT IT-ET PB
HOUSAM72227624 B&W \*A2A2\*RDC\*CDC\*CVF\*BYF\*
CAN-GEBV Dec\*21 94%Rel GMLPI 2707/90%
KG M 230 F 42 %F 0.29 P 21 %P 0.11
GMACE Dec\*21 91%Rel CONF 3

DELESTRIE EMELYNE DUSK PB
HOCANF108025462 B&W \*RDC ET B:01 Mar 2013
VG-88-4YR-CAN

03-03 305 10682 377 3.5 354 3.3
351 11444 407 3.6 385 3.4
BCA 239 227 246
04-05 305 11198 370 3.3 362 3.2
BCA 232 204 232
05-09 305 11544 416 3.6 377 3.3
BCA 210 206 220
07-10 305 11622 432 3.7 382 3.3
BCA 212 216 226
6 LACT: 60601 2344 3.5 2200 3.3 KG
Avg BCA: M211(-6) F201(-31) P220(-7)
HM. JR.CHAMP COOKSHIRE 2013
1ST JR.CALF COOKSHIRE 2013
Progeny Data: 1EX 1VG 1GP 0G 0F
4 DAUS ME AVG: 11909 449 3.8 389 3.3
AVG BCA: M225 F230 P235

SCIENTIFIC SS DUSK-ET PB
HOUSAM135782006 B&W \*A1A2\*RDC\*CVF\*BYF\*BLF
EX-94-4YR-USA ST'09
RAINYRIDGE REDMAN EMMA RED PB
HOCANF7543190 R&W ET B:26 Sep 2005
VG-85-2 YR-CAN 6\*(6/27)
02-06 305 9233 379 4.1 349 3.8
365 10404 425 4.1 396 3.8
BCA 222 246 264
5 LACT: 62087 2455 4.0 2197 3.5 KG
Avg BCA: M208(-4) F221(3) P228(13)
Progeny Data: 2EX 10VG 2 GP 3G 0F
14 DAUS ME AVG: 11433 431 3.8 385 3.4
AVG BCA: M216 F221 P 233

ST CAMILLE FELICA

HOCANF11492354 B&W B:23 Aug 2019
CAN-PA Dec\*21 42%Rel PA LPI 2615/37%
KG M 560/61% F 25/60% %F 0.03 PRO\$
MR 99 P 19/58% %P 0.01 825
CAN-PA Dec\*21 37%Rel CONF 3/54%
MS 1 F&L 4 DS 1 RP 4

4th Maternal Dam
ST CAMILLE KINGUA VG-86-5YR-CAN

2354

Vélé | Fresh Jan. 9, 2022

CROTEAU LESPERRON UNIX PB
HOCANM107567492 B&W \*POF\*A1A1\*CDF\*CVF\*RDF
EX-96-7YR-CAN ST'17
F&L:94 DS:97 RP:96
CAN-GEBV Dec\*21 99%Rel GLPI 2870/98%
KG M 679/49% F 19/27% %F-0.05 PRO\$
MR 96 P 17/24% %P-0.05 1274
CAN-GEBV Dec\*21 99%Rel CONF 10/97%
MS 10 F&L 7 DS 1 RP 5
Progeny Data: 8634 Daus: 86.00% GP+
57EX 2451VG 4965GP 1132G 29F
9026 DAUS ME AVG: 12862 504 3.9 406 3.2
AVG BCA: M243 F258 P245

AMIGHETTI NUMERO UNO ET PB
HOITAM17990915143 B&W \*POF\*A1A2\*CVF\*RDF\*B
EX-90-3YR-HUN ST'15
CAN-GEBV Dec\*21 99%Rel GLPI 2932/99%
KG M-609 F 44 %F 0.60 P-2 %P 0.15
CAN-GEBV Dec\*21 99%Rel CONF 4
REGAN-ALH DOMAIN DAYA-ET PB
HOUSAF66625459 B&W ET B:01 Sep 2010
EX-93-3E-CAN 15\*(0/75)
10-02 305 21066 887 4.2 709 3.4
365 23415 1003 4.3 801 3.4
BCA 397 457 430
5 LACT: 111417 4752 4.3 4015 3.6 KG

LONG-LANGS OMAN OMAN-ET PB
HOUSAM135746776 B&W \*CVF\*BYF\*BLF\*DPF ET
VG-85-4YR-USA EXTRA'12 GM'10
AMIGHETTI SHOTLE AVE PB
HOITAF17990346074 B&W B:01 Mar 2006
VG-89-ITA
RONELEE TOYSTORY DOMAIN-ET PB
HOUSAM137974489 B&W \*A2A2\*CVF\*BYF\*BLF\*DPF
EX-90-3YR-USA
REGAN-ALH G DESTINI-ET PB
HOUSAF62497024 B&W ET B:25 Mar 2006
VG-88-5YR-USA GMD DOM 7\*(0/35)

ST CAMILLE CARIOLE PB
HOCANF107809718 B&W B:08 Feb 2013
VG-85-4YR-CAN
MS:86 (FA:6 RAH:5 RAW:5) F&L:84 DS:86 RP:87
CAN-EBV Dec\*21 67%Rel LPI 2333/51%
KG M 441/55% F 30/66% %F 0.11 PRO\$
MR 101 P 22/63% %P 0.06 389
CAN-EBV Dec\*21 49%Rel CONF-5/2%
MS -8 F&L 1 DS 1 RP 2
02-03 305 9520 400 4.2 314 3.3
357 10640 460 4.3 357 3.4
BCA 240 272 247
03-04 300 8303 342 4.1 280 3.4
BCA 185 204 190
04-04 305 9565 388 4.1 309 3.2
BCA 200 218 202
05-06 290 9312 372 4.0 297 3.2
BCA 179 191 180
6 LACT: 51984 2130 4.1 1709 3.3 KG
Avg BCA: M191(4) F210(17) P196(6)
Progeny Data: 0EX 0VG 2GP 1G 0F
3 DAUS ME AVG: 9580 379 4.0 308 3.2
AVG BCA: M181 F194 P186

JUNIPER ALDERMAN-ET PB
HOUSAM69732826 B&W ET
CAN-GEBV Dec\*21 96%Rel GLPI 2525/92%
KG M 489 F 12 %F-0.06 P 21 %P 0.04
CAN-GEBV Dec\*21 92%Rel CONF -1
ST CAMILLE IZABEL PB
HOCANF104833490 B&W B:23 Mar 2008
VG-86-5YR-CAN
02-06 305 7748 312 4.0 255 3.3
BCA 178 191 183
03-06 305 10281 397 3.9 351 3.4
365 11822 466 3.9 413 3.5
BCA 213 219 226
04-10 305 10776 399 3.7 364 3.4
BCA 206 208 223
05-10 305 9213 358 3.9 324 3.5
BCA 172 182 195
4 LACT: 40840 1597 3.9 1410 3.5 KG
Avg BCA: M192(1) F200(7) P207(16)
Progeny Data: 0EX 1VG 0GP 0G 0F
1 DAUS ME AVG: 11009 451 4.1 352 3.2
AVG BCA: M208 F231 P213

DE-SU OBSERVER-ET PB
HOUSAM65917481 B&W \*POF\*A2A2\*CVF\*RDF\*BYF\*
EX-91-6YR-USA ST'14
JUNIPER SHOTLE ANGEL-ET PB
HOUSAF62192718 B&W \*CVF\*RDF\*BLF\*DPF ET
VG-87-5YR-USA DOM
DUDOC MR BURNS PB
HOCANM100745543 B&W \*A1A2\*RDC\*CVF\*BYF\*BLF
VG-85-5YR-CAN EXTRA'09
ST CAMILLE BEKASINE PB
HOCANF100827972 B&W B:07 Aug 2002
VG-86-5YR-CAN
06-09 305 10249 400 3.9 320 3.1
347 10927 430 3.9 345 3.2
BCA 200 213 200
7 LACT: 64834 2375 3.7 2075 3.2 KG
Avg BCA: M190(3) F185(-3) P191(3)
Progeny Data: 0EX 1VG 1GP 0 G 0F
2 DAUS ME AVG: 10321 406 3.9 337 3.3
AVG BCA: M195 F208 P 204

**ETEL ALYSE SPLENDID RED**

HOCANF120685268 R&W B:02 Mar 2021  
 CAN-PA Dec\*21 45%Rel PA LPI 2600/42%  
 KG M 553/61% F 34/71% %F 0.11 PRO\$  
 MR 97 P 31/77% %P 0.10 1072  
 CAN-PA Dec\*21 43%Rel CONF 1/33%  
 MS 2 F&L 1 DS -4 RP 3

4th-5th Maternal Dam  
 ETEL ESCAPA TALENT VG-87-4YR-CAN  
 ETEL ESCAPE JUROR EX-90-6 YR-CAN 4\*

5268

1 an Junior pour 2022 | Junior Yearling for 2022

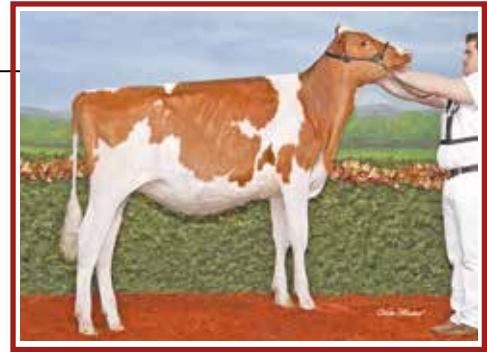

**Etel Lili Heztry Red VG-87**

Tout-Québec 2015  
 Championne Junior R&W *Royal* 2015  
 Même famille | Same family

**PINE-TREE SPLENDID-P-ET PB**

HOUSAM74024998 B&W \*POC\*A2A2\*RDC\*CVF\*BYF\*  
 CAN-GEBV Dec\*21 96%Rel GLPI 2647/92%  
 KG M 1208/72% F 71/84% %F 0.21 PRO\$  
 MR 95 P 60/86% %P 0.15 1557  
 CAN-GEBV Dec\*21 93%Rel CONF 0/46%  
 MS 5 F&L -9 DS -6 RP 1  
 Progeny Data: 292 Daus: 68.00% GP+  
 OEX 43VG 157GP 88G 4F  
 315 DAUS ME AVG: 13139 536 4.1 429 3.3  
 AVG BCA: M248 F275 P259

**ZAHBULLS ALTA1STCLASS-ET PB**

HOUSAM71441918 B&W \*POF\*CDF\*CVF\*RDF\*BYF\*B  
 CAN-GEBV Dec\*21 99%Rel GLPI 2591/98%  
 KG M-594 F 34 %F 0.51 P-1 %P 0.16  
 CAN-GEBV Dec\*21 99%Rel CONF 2

**PINE-TREE 5100 SS 5933-ET PB**

HOUSAF71859511 B&W \*POR\*RDC\*BLF\*DPF ET  
 02-11 106 3086 123 4.0 104 3.4  
 1 LACT: 3086 123 4.0 104 3.4 KG

**ETEL ALY ARMY RED PB**

HOCANF111400213 R&W B:07 Jan 2019  
 VG-85-2YR-CAN  
 MS:85 (FA:7 RAH:5 RAW:7) F&L:85 DS:86 RP:83  
 CAN-GEBV Dec\*21 82%Rel GLPI 2527/77%  
 KG M-101/26% F-3/25% %F 0.02 PRO\$  
 MR 100 P 1/27% %P 0.04 619  
 CAN-GEBV Dec\*21 78%Rel CONF 2/43%  
 MS -1 F&L 11 DS -4 RP 4  
 02-01 271 7822 351 4.5 258 3.3  
 BCA 198 240 206  
 1 LACT: 7822 351 4.5 258 3.3 KG  
 Avg BCA: M198 F240(0) P206

**SIEMERS APPLES ARMY-ET PB**

HO840M3134506807 B&W \*A1A1\*RDC\*CDF\*CVF\*BY  
 CAN-GEBV Dec\*21 98%Rel GLPI 2667/94%  
 KG M 191 F-4 %F 0.10 P-4 %P 0.09  
 CAN-GEBV Dec\*21 96%Rel CONF 7

**ETEL ALE ABOUT RED PB**

HOCANF110320829 R&W B:22 Jan 2017  
 VG-85-3YR-CAN  
 01-11 297 8963 356 4.0 297 3.3  
 BCA 229 246 239  
 02-10 122 4897 172 3.5 159 3.3  
 2 LACT: 13860 528 3.8 456 3.3 KG  
 Avg BCA: M229(-1) F246(6) P239(1)  
 Progeny Data: 0EX 1VG 0GP 0G 0F  
 1 DAUS ME AVG: 10480 468 4.5 341 3.3  
 AVG BCA: M198 F240 P206

**MR ALL ABOUT IT-ET PB**

HOUSAM72227624 B&W \*A2A2\*RDC\*CDC\*CVF\*BYF\*  
**ETEL ESCALE JONAH RED PB**  
 HOCANF106335427 R&W B:01 Mar 2010  
 EX-90-5E-CAN  
 08-04 305 11938 413 3.5 392 3.3  
 365 13068 457 3.5 438 3.4  
 BCA 241 227 250  
 7 LACT: 80817 2842 3.5 2706 3.3 KG  
 Avg BCA: M225(12) F210(-12) P233(17)  
 Progeny Data: 0EX 1VG 1GP 0 G 0F  
 2 DAUS ME AVG: 11062 443 4.0 370 3.3  
 AVG BCA: M209 F227 P 224

**ETEL TELMIO LAMBDA**

HOCANF120862028 B&W B:01 Dec 2021  
 CAN-PA Dec\*21 39%Rel PA LPI 3213/37%  
 KG M 800/73% F 43/80% %F 0.11 PRO\$  
 MR 103 P 40/87% %P 0.11 1987  
 CAN-PA Dec\*21 37%Rel CONF 11/98%  
 MS 9 F&L 8 DS 6 RP 7

4th-5th Maternal Dam  
 ETEL ESTELLE GOLDWYN EX-904E-CAN 6\*  
 ETEL ESCAPE JUROR EX-90-6 YR-CAN 4\*

2028

Génisse Intermediaire pour 2022 | Intermediate Heifer Calf for 2022



**Etel Escape Juror EX 4\***

4-03 365 11 634 kg 3,5% 3,1% (209-201-206)  
 5<sup>e</sup> mère | 5<sup>th</sup> Dam

**FARNEAR DELTA-LAMBDA-ET PB**

HO840M3125993715 B&W \*POF\*A1A2\*CDF\*CVF\*RD  
 CAN-GEBV Dec\*21 99%Rel GLPI 3551/95%  
 KG M 1304/76% F 61/77% %F 0.09 PRO\$  
 MR 104 P 56/81% %P 0.10 2819  
 CAN-GEBV Dec\*21 97%Rel CONF 15/99%  
 MS 11 F&L 12 DS 9 RP 7  
 Progeny Data: 1233 Daus: 87.00% GP+  
 OEX 392VG 686GP 155G 0F  
 1269 DAUS ME AVG: 13640 548 4.0 445 3.3  
 AVG BCA: M258 F281 P269

**MR MOGUL DELTA 1427-ET PB**

HOUSAM72128216 B&W \*A1A2\*CDF\*CVF\*RDF\*BYF\*  
 CAN-GEBV Dec\*21 99%Rel GLPI 3031/97%  
 KG M 1119 F 59 %F 0.14 P 38 %P 0.01  
 CAN-GEBV Dec\*21 98%Rel CONF 4

**EDG LORETTE UNO 2198-ET**

HOUSAF72437745 ET B:25 Apr 2013  
 EX-91-5YR-USA  
 04-02 305 13821 562 4.1 489 3.5  
 330 14361 585 4.1 512 3.6  
 3 LACT: 39735 1518 3.8 1431 3.6 KG

**ETEL TELMIO DOUGLAS PB**

HOCANF111400211 B&W ET B:29 Dec 2018  
 GP-83-2YR-CAN  
 MS:85 (FA:9 RAH:8 RAW:6) F&L:80 DS:83 RP:83  
 CAN-EBV Dec\*21 58%Rel LPI 2805/52%  
 KG M 301/47% F 26/61% %F 0.13 PRO\$  
 MR 102 P 24/67% %P 0.12 1091  
 CAN-EBV Dec\*21 51%Rel CONF 7/88%  
 MS 6 F&L 3 DS 3 RP 7  
 01-11 269 8252 368 4.5 301 3.7  
 BCA 208 251 235  
 02-11 P64 10852 454 4.2 382 3.5  
 PBCA 235 265 260  
 2 LACT: 11304 489 4.3 403 3.6 KG  
 Avg BCA: M222 F258 P248

**BARNKAMPER MARILYN DOUGLAS PB**

HONLDM947618726 B&W \*CVF\*BYF\*BLF\*DPF ET  
 CAN-GEBV Dec\*21 98%Rel GLPI 2809/93%  
 KG M 268 F-13 %F 0.20 P 28 %P 0.16  
 CAN-GEBV Dec\*21 95%Rel CONF 10

**ETEL TELMA EPIC PB**

HOCANF108025451 B&W B:22 Dec 2012  
 EX-92-3E-CAN  
 02-10 303 9971 422 4.2 329 3.3  
 BCA 218 248 225  
 04-10 305 12832 514 4.0 408 3.2  
 BCA 243 260 244  
 06-06 305 12943 542 4.2 418 3.2  
 365 13805 583 4.2 451 3.3  
 BCA 259 293 263  
 08-00 305 11761 458 3.9 374 3.2  
 BCA 215 229 221  
 6 LACT: 70531 2914 4.1 2311 3.3 KG  
 Avg BCA: M226(9) F250(19) P231(5)  
 Progeny Data: 0EX 1VG 1GP 0G 0F  
 2 DAUS ME AVG: 11962 513 4.3 423 3.5  
 AVG BCA: M226 F263 P256

**GENERATIONS EPIC PB**

HOCANM11104016 B&W \*A1A2\*CVF\*BYF\*BLF\*DPF  
 EX-94-4YR-CAN ST\*15  
**ETEL TELLA M LEADER PB**  
 HOCANF104846608 B&W B:27 Jul 2008  
 EX-93-5 E-CAN 3\*(15/0)  
 11-02 305 12737 486 3.8 394 3.1  
 365 14154 543 3.8 443 3.1  
 BCA 249 259 245  
 9 LACT: 111110 4200 3.8 3533 3.2 KG  
 Avg BCA: M218(4) F220(-4) P216(-2)  
 Progeny Data: 2EX 1VG 1GP 0 G 0F  
 4 DAUS ME AVG: 12386 504 4.1 405 3.3  
 AVG BCA: M234 F258 P 245



**ETEL LOTY DESTROY RED**

HOCANF111400181 R&W B:05 Sep 2018  
 GP-81-2YR-CAN  
 MS:83 (FA:9 RAH:8 RAW:5) F&L:82 DS:80 RP:73  
 CAN-EBV Dec\*21 56%Rel LPI 2420/47%  
 KG M-905/4% F-27/7% %F 0.08 PRO\$  
 MR 98 P-10/13% %P 0.18 59  
 CAN-EBV Dec\*21 46%Rel CONF 2/43%  
 MS 4 F&L 5 DS -4 RP -3

02-01 305 7401 329 4.5 279 3.8  
 363 8478 382 4.5 324 3.8  
 BCA 182 215 215  
 1 LACT: 8478 382 4.5 324 3.8 KG  
 Avg BCA: M182(-21) F215(-14) P215(-6)

4th-6th Maternal Dam  
 ETEL VIOLETTE CHRIS GP-83-3YR-CAN  
 ETEL VIVA BACCULUM VG-87-8 YR-CAN 5\*  
 ETEL ESCAPE JUROR EX-90-6 YR-CAN 4\*

181

Fraîche à la vente 2<sup>e</sup> veau | 2<sup>nd</sup> Calf just fresh at sale time

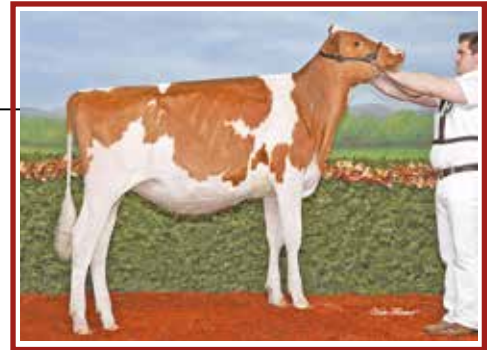

**Etel Lili Heztry Red VG-87**

Tout-Québec 2015  
 Championne Junior R&W *Royal* 2015  
 Même famille | Same family

**SCIENTIFIC DESTROY-ET PB**

HOUSAM138122625 B&W \*RDC\*CDC\*CVF\*BYF\*BLF\*  
 EX-92-8YR-USA ST\*12  
 CAN-GEV Dec\*21 99%Rel GLPI 2385/98%  
 KG M-947/2% F-27/2% %F 0.09 PRO\$  
 MR 97 P-7/5% %P 0.20 -85  
 CAN-GEV Dec\*21 98%Rel CONF 1/53%  
 MS 2 F&L 1 DS -1 RP 0  
 Progeny Data: 1142 Daus: 87.00% GP+  
 117EX 421VG 457GP 141G 6F  
 1274 DAUS ME AVG: 11273 441 3.9 369 3.3  
 AVG BCA: M213 F226 P223

**BRAEDALE GOLDWYN PB**

HOCANM10705608 B&W \*A1A2\*CDC\*CVF\*BYF\*BLF  
 GP-84-8YR-CAN GM\*12 EXTRA\*05  
 CAN-GEV Dec\*21 99%Rel GLPI 2611/99%  
 KG M-452 F 12 %F 0.26 P-1 %P 0.12  
 CAN-GEV Dec\*21 99%Rel CONF 6

**SCIENTIFIC DEBUTANTE RAE-ET PB**

HOUSAF132416603 B&W \*RDC\*CVC ET  
 EX-92-4YR-USA GMD DOM 3\*(0/15)  
 02-02 305 12247 540 4.4 415 3.4  
 365 14937 653 4.4 513 3.4  
 2 LACT: 27683 1300 4.7 944 3.4 KG

**ETEL LITIA AKITO RED PB**

HOCANF110320802 R&W B:02 Oct 2016  
 GP-81-2YR-CAN  
 MS:79 (FA:6 RAH:7 RAW:5) F&L:81 DS:81 RP:85  
 CAN-EBV Dec\*21 59%Rel LPI 2316/47%  
 KG M-944/3% F-35/4% %F 0.00 PRO\$  
 MR 99 P-23/4% %P 0.07 -222  
 CAN-EBV Dec\*21 45%Rel CONF 4/64%  
 MS 3 F&L 8 DS -2 RP 2  
 01-11 305 7793 303 3.9 265 3.4  
 329 8287 325 3.9 284 3.4  
 BCA 201 209 214  
 02-11 305 8109 329 4.1 290 3.6  
 BCA 182 197 203  
 05-01 P61 10580 398 3.8 338 3.2  
 PBCA 197 199 200  
 3 LACT: 24628 1007 4.1 881 3.6 KG  
 Avg BCA: M193 F202 P206  
 Progeny Data: 0EX 0VG 1GP 0G 0F  
 1 DAUS ME AVG: 9633 420 4.4 356 3.7  
 AVG BCA: M182 F215 P215

**MR APPLES AKITO-RED-ET PB**

HOUSAM73251236 R&W \*A1A2\*CDF ET  
 CAN-GEV Dec\*21 93%Rel GLPI 2899/88%  
 KG M-1736 F 25 %F 0.86 P-8 %P 0.44  
 CAN-GEV Dec\*21 89%Rel CONF 9

**ETEL LITA JONAH PB**

HOCANF109014128 B&W \*RDC B:24 Jul 2014  
 GP-82-2YR-CAN  
 02-02 155 5235 195 3.7 155 3.0  
 1 LACT: 5235 195 3.7 155 3.0 KG  
 Progeny Data: 0EX 0VG 1GP 0G 0F  
 1 DAUS ME AVG: 10110 396 3.9 344 3.4  
 AVG BCA: M191 F203 P208

**ERNEST-ANTHONY JONAH-RED-ET PB**

HOUSAM138885100 R&W \*CVF\*BLF ET  
**ETEL VIOLINE REDLOU PB**  
 HOCANF106335431 B&W \*RDC B:15 Mar 2010  
 VG-85-3YR-CAN  
 04-04 305 12383 456 3.7 389 3.1  
 312 12605 466 3.7 397 3.1  
 BCA 259 256 254  
 3 LACT: 34249 1223 3.6 1058 3.1 KG  
 Avg BCA: M250(43) F238(23) P239(30)  
 Progeny Data: 0EX 1VG 1GP 0 G 0F  
 1 DAUS ME AVG: 11592 381 3.3 374 3.2  
 AVG BCA: M219 F195 P 226

**ETEL REPONSE RITZY RED**

HOCANF120767665 R&W B:02 Aug 2021  
 CAN-PA Dec\*21 31%Rel PA LPI 2750/30%  
 KG M-43/29% F 12/43% %F 0.13 PRO\$  
 MR 102 P 4/32% %P 0.06 1029  
 CAN-PA Dec\*21 30%Rel CONF 8/93%  
 MS 6 F&L 9 DS 3 RP 3

4th-14th Maternal Dam

DREANE TAMARA RAMPAGE RED VG-88-4YR-CAN 4\*  
 CRASDALE ENCOUNTER TARA GP-83-3YR-CAN 2\*  
 RODONWA DURHAM TARA-ET EX-90-5YR-CAN 17\*  
 CONANT-ACRES SHARS-ET EX-91-2E-USA 2\*  
 CONANT-ACRES-JY SWEETNES-ET VG-89-3YR-USA  
 SWAMPY-HOLLOW ELEVATION SWEET EX-92-3E-USA 5\*  
 SWAMPY-HOLLOW SUGAR EX-91-3E-USA  
 SWAMPY-HOLLOW LAD CONNIE VG-87  
 SWAMPY HOLLOW CINDERELLA VG-88  
 SWAMPY HOLLOW INKA CINDY-TWIN EX-92 3E  
 VALERIA CHERRYDALE LUCIFER EX-91 3E

7665

1 an été pour 2022 | Summer Yearling for 2022



**Etel Tamma Contender Red EX 4E (SM:91)**

7-07 12 152 kg 4,3% 3,5% (228-271-260)  
 1<sup>re</sup> 3 ans Junior et M.H. Grande Championne  
 Cookshire 2016  
 2<sup>e</sup> mère | 2<sup>nd</sup> Dam

**KOEPON RITZY RED PB**

HONLDM682613404 R&W \*A1A1 ETM  
 CAN-GPA Dec\*21 79%Rel GPA LPI 3203/76%  
 KG M 1046/66% F 50/64% %F 0.10 PRO\$  
 MR 102 P 37/54% %P 0.02 2398  
 CAN-GPA Dec\*21 76%Rel CONF 8/93%  
 MS 6 F&L 10 DS 0 RP 2

**WESTCOAST SWINGMAN RED PB**

HOCANM12638346 R&W \*POF\*A1A2\*CDF\*CVF\*BYF\*  
 VG-86-1YR-CAN  
 CAN-GPA Dec\*21 83%Rel GPA LPI 3106/79%  
 KG M 1114 F 44 %F 0.03 P 34 %P 0.02  
 CAN-GPA Dec\*21 80%Rel CONF 7

**LAKESIDE UPS RED RANGE**

HONLDF761387020 R&W \*POF\*CDF\*BLF\*MFF\*DPF  
 VG-86-3YR-NLD

**ETEL REPONSE AVALANCHE RED PB**

HOCANF120071365 R&W ET B:10 Aug 2019  
 VG-85-2YR-CAN  
 MS:85 (FA:7 RAH:6 RAW:9) F&L:83 DS:85 RP:83  
 CAN-PA Dec\*21 44%Rel PA LPI 2255/42%  
 KG M-1132/1% F-27/7% %F 0.16 PRO\$  
 MR 101 P-28/2% %P 0.09 -374  
 CAN-PA Dec\*21 43%Rel CONF 8/93%  
 MS 5 F&L 8 DS 5 RP 4  
 01-11 P175 8949 347 3.9 309 3.5  
 PBCA 238 246 255  
 1 LACT: 5440 206 3.8 180 3.3 KG  
 Avg BCA: M238 F246 P255

**DYMENTHOLM MR APPLES AVALANCHE PB**

HOCANM11957107 B&W \*RDC\*CVC\*BYF\*BLF\*DPF M  
 CAN-GEV Dec\*21 99%Rel GLPI 2582/96%  
 KG M-155 F-7 %F-0.01 P-4 %P 0.01  
 CAN-GEV Dec\*21 97%Rel CONF 14

**ETEL TAMMA CONTENDER RED PB**

HOCANF108527486 R&W ET B:12 Jul 2013  
 EX-90-4E-CAN  
 03-11 305 9930 411 4.1 366 3.7  
 BCA 210 235 241  
 05-05 305 12290 530 4.3 429 3.5  
 BCA 226 264 252  
 06-05 305 10864 480 4.4 382 3.5  
 BCA 196 236 222  
 07-07 305 12152 526 4.3 429 3.5  
 330 12748 557 4.4 454 3.6  
 BCA 228 271 260  
 6 LACT: 64517 2831 4.4 2310 3.6 KG  
 Avg BCA: M205(-14) F241(7) P230(1)  
 HM. GRAND COOKSHIRE 2016  
 1ST Junior 3 Year COOKSHIRE 2016  
 Progeny Data: 0EX 1VG 2GP 1G 0F  
 4 DAUS ME AVG: 10586 443 4.2 357 3.4

**PATIENCE SHOWLINE CONTENDER PB**

HOCANM7483577 R&W \*CVF\*BYF\*BLF  
 EX-95-5YR-CAN ST\*10  
**ETEL TAM JONAH RED PB**  
 HOCANF106335429 R&W B:02 Mar 2010  
 VG-88-4YR-CAN  
 04-03 305 11286 462 4.1 376 3.3  
 365 12822 540 4.2 441 3.4  
 BCA 234 260 246  
 3 LACT: 30469 1316 4.3 1091 3.6 KG  
 Avg BCA: M232(23) F259(43) P240(30)  
 1ST Junior 3 Year QUEBEC SPRING R&W 2013  
 2ND JR. 2-YR QC INTERNATIONAL R&W 2012  
 3RD JR. 1-YR COOKSHIRE 2011  
 Progeny Data: 2EX 1VG 3GP 0 G 0F  
 6 DAUS ME AVG: 10215 408 4.0 346 3.4

MERCI À NOS PARTENAIRES



**ETEL EMILY UNSTOPABULL RED**

HOCANF120862015 R&W ET B:15 Sep 2021  
 CAN-PA Dec\*21 42%Rel PA LPI 2382/37%  
 CAN-GEV Dec\*21 97%Rel GLPI 2727/92%  
 KG M-532/11% F-46/1% %F-0.23 PRO\$  
 MR 100 P-20/6% %P-0.02 -6  
 CAN-PA Dec\*21 37%Rel CONF 8/93%  
 MS 8 F&L 8 DS 0 RP 2

4th-7th Maternal Dam  
 RAYVERLEY LEADER EZRA EX-CAN 8\*  
 RAYVERLEY PRELUDE EVELYN EX-903E-CAN 15\*  
 RAINYRIDGE TONY BEAUTY EX5E-CAN 9\*  
 DESPICIS TEMPO DIANE VG-85-3YR-CAN

2015

Génisse Senior pour 2022 | Senior Heifer Calf for 2022

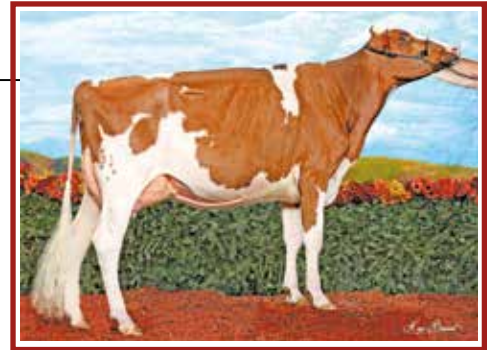

**Etel Emma About Red EX-94 2E**

5-07 365 16 364 kg 4,5% 3,7% (261-317-303)  
 4° 2 ans Jr R&W *Royal* 2017  
 Soeur mat. | Mat. Sister

**RIVERDOWN UNSTOPABULL PB**

HOCANM11801450 R&W \*A1A1\*CDF\*CVF\*BYF\*BLF\*  
 CAN-GEV Dec\*21 97%Rel GLPI 2727/92%  
 KG M-54/17% F-13/5% %F-0.09 PRO\$  
 MR 106 P-10/4% %P-0.07 933  
 CAN-GEV Dec\*21 94%Rel CONF 11/98%  
 MS 11 F&L 9 DS 0 RP 2

**DYMETHOLM MR APPLES AVALANCHE PB**

HOCANM11957107 B&W \*RDC\*CVF\*BYF\*BLF\*DPF MB  
 CAN-GEV Dec\*21 99%Rel GLPI 2582/96%  
 KG M-155 F-7 %F-0.01 P-4 %P 0.01  
 CAN-GEV Dec\*21 97%Rel CONF 14

**CHERRY CREST THATS NEAT PB**

HOCANF11432171 B&W \*RDC B:03 Dec 2012  
 EX-91-3E-CAN 3\*(3/15)  
 02-02 305 11112 503 4.5 375 3.4  
 365 12767 589 4.6 444 3.5  
 BCA 279 342 298  
 5 LACT: 76814 3271 4.3 2661 3.5 KG

Progeny Data: 489 Daus: 91.00% GP+  
 0EX 143VG 305GP 41G 0F  
 494 DAUS ME AVG: 12017 470 3.9 381 3.2  
 AVG BCA: M227 F241 P230

**DELESTRIE EMELYNE DUSK PB**

HOCANF108025462 B&W \*RDC ET B:01 Mar 2013  
 VG-88-4YR-CAN  
 MS:90 (FA:7 RAH:8 RAW:7) F&L:86 DS:87 RP:90  
 CAN-EBV Dec\*21 70%Rel LPI 1972/58%  
 KG M-1010/2% F-79/0% %F-0.38 PRO\$  
 MR 95 P-30/2% %P 0.03 -1064  
 CAN-EBV Dec\*21 55%Rel CONF 4/64%  
 MS 4 F&L 6 DS -2 RP 1

**SCIENTIFIC SS DUSK-ET PB**

HOUSAM135782006 B&W \*A1A2\*RDC\*CVF\*BYF\*BLF  
 EX-94-4YR-USA ST\*09  
 CAN-GEV Dec\*21 99%Rel GLPI 2160/98%  
 KG M-675 F-13 %F 0.11 P-20 %P 0.02  
 CAN-GEV Dec\*21 98%Rel CONF 1

**RAINYRIDGE REDMAN EMMA RED PB**

HOCANF7543190 R&W ET B:26 Sep 2005  
 VG-85-2YR-CAN 6\*(6/27)  
 02-06 305 9233 379 4.1 349 3.8  
 365 10404 425 4.1 396 3.8  
 BCA 222 246 264  
 04-03 305 11084 407 3.7 377 3.4  
 BCA 217 216 236  
 06-03 305 11111 467 4.2 359 3.2  
 BCA 201 230 209  
 07-08 305 10490 403 3.8 353 3.4  
 BCA 208 218 222  
 5 LACT: 62087 2455 4.0 2197 3.5 KG  
 Avg BCA: M208(-4) F221(3) P228(13)  
 Progeny Data: 2EX 10VG 2GP 3G 0F  
 14 DAUS ME AVG: 11433 431 3.8 385 3.4  
 AVG BCA: M216 F221 P233

03-03 305 10682 377 3.5 354 3.3  
 351 11444 407 3.6 385 3.4  
 BCA 239 227 246  
 04-05 305 11198 370 3.3 362 3.2  
 BCA 232 204 232  
 05-09 305 11544 416 3.6 377 3.3  
 BCA 210 206 220  
 07-10 305 11622 432 3.7 382 3.3  
 BCA 212 216 226  
 6 LACT: 66061 2344 3.5 2200 3.3 KG  
 Avg BCA: M211(-6) F201(-31) P220(-7)  
 HM. JR.CHAMP COOKSHIRE 2013  
 1ST JR.CALF COOKSHIRE 2013  
 Progeny Data: 1EX 1VG 1GP 0G 0F  
 4 DAUS ME AVG: 11909 449 3.8 389 3.3  
 AVG BCA: M225 F230 P235

**VALLEYRIVER RUBEN REDMAN PB**

HOCANM10646281 R&W \*CVF\*BYF\*BLF ET  
 EX-CAN ST\*04  
**RAINYRIDGE R MARKER ELLA PB**  
 HOCANF9349212 B&W \*RDC B:22 Jul 2001  
 VG-88-5 YR-CAN 8\*(8/33)  
 02-04 305 12105 615 5.1 390 3.2  
 365 13556 679 5.0 444 3.3  
 BCA 282 387 287  
 4 LACT: 61685 2064 3.3 1987 3.2 KG  
 Avg BCA: M279(83) F269(78) P280(79)  
 Progeny Data: 0EX 10VG 9 GP 0G 0F  
 21 DAUS ME AVG: 11962 420 3.5 385 3.2  
 AVG BCA: M226 F215 P 233

**ETEL GREATO CHIEF**

HOCANF111400185 B&W MB B:23 Sep 2018  
 GP:82-2YR-CAN  
 MS:86 (FA:7 RAH:7 RAW:6) F&L:74 DS:83 RP:84  
 CAN-EBV Dec\*21 56%Rel LPI 2666/47%  
 KG M 568/62% F 11/42% %F-0.09 PRO\$  
 MR 101 P 14/49% %P-0.04 795  
 CAN-EBV Dec\*21 47%Rel CONF 7/88%  
 MS 6 F&L 2 DS 3 RP 7

02-03 305 9163 379 4.1 312 3.4  
 327 9737 406 4.2 334 3.4  
 BCA 221 248 238  
 1 LACT: 9737 406 4.2 334 3.4 KG  
 Avg BCA: M221(15) F248(14) P238(14)

185

Fraîche à la vente 2° veau | 2nd Calf just fresh at sale time



**Etel Escape Juror EX 4\***

4-03 365 11 634 kg 3,5% 3,1% (209-201-206)  
 4° mère | 4th Dam

**STANTONS CHIEF-ET PB**

HO840M3129015989 B&W \*A2A2\*CDF\*CVF\*BYF\*BL  
 CAN-EBV Dec\*21 99%Rel GLPI 3123/97%  
 KG M 1143/70% F 25/34% %F-0.16 PRO\$  
 MR 106 P 38/56% %P 0.00 1851  
 CAN-EBV Dec\*21 98%Rel CONF 12/99%  
 MS 10 F&L 6 DS 5 RP 9  
 Progeny Data: 2029 Daus: 88.00% GP+  
 5EX 693VG 1106GP 223G 2F  
 2044 DAUS ME AVG: 13251 519 3.9 428 3.2  
 AVG BCA: M250 F266 P259

**STANTONS HIGH OCTANE PB**

HOCANM11696704 B&W \*A1A2\*CVF\*BYF\*BLF\*DPF\*  
 EX-93-3YR-CAN ST\*17  
 CAN-GEV Dec\*21 99%Rel GLPI 2744/99%  
 KG M 1612 F 25 %F-0.30 P 32 %P-0.16  
 CAN-GEV Dec\*21 99%Rel CONF 6

**ROCKYMOUNTAIN UNO CHEYANNE PB**

HOCANF11445880 B&W ET B:13 Sep 2012  
 VG-85-2YR-CAN 14\*(0/70)  
 02-02 305 12497 563 4.5 424 3.4  
 365 14690 663 4.5 504 3.4  
 BCA 299 363 319  
 2 LACT: 35603 1536 4.3 1241 3.5 KG

**ETEL GREAT FORMOST PB**

HOCANF109014136 B&W B:01 Sep 2014  
 VG-88-4YR-CAN  
 MS:89 (FA:8 RAH:8 RAW:6) F&L:87 DS:89 RP:87  
 CAN-EBV Dec\*21 65%Rel LPI 2283/51%  
 KG M-320/17% F 1/29% %F 0.11 PRO\$  
 MR 96 P-9/14% %P 0.02 -111  
 CAN-EBV Dec\*21 53%Rel CONF 4/64%  
 MS 3 F&L 0 DS 3 RP 5  
 02-01 305 9618 368 3.8 313 3.3  
 BCA 236 241 241  
 03-01 302 10551 426 4.0 348 3.3  
 BCA 227 245 234  
 04-00 305 11437 454 4.0 381 3.3  
 311 11627 462 4.0 389 3.4  
 BCA 235 248 243  
 5 LACT: 56466 2299 4.1 1913 3.4 KG  
 Avg BCA: M216(-3) F233(-1) P227(-3)  
 HM. JR.CHAMP COOKSHIRE 2015  
 2ND SR-1YR RICHMOND 2016  
 3RD SR.CALF RICHMOND 2015  
 Progeny Data: 0EX 0VG 1GP 0G 0F  
 1 DAUS ME AVG: 11698 484 4.1 394 3.4  
 AVG BCA: M221 F248 P238

**QUALITY SID FORMOST PB**

HOCANM11327958 B&W \*A1A1\*CDC\*BYC\*CVF\*BLF\*  
 VG-86-1YR-CAN  
 CAN-GEV Dec\*21 96%Rel GLPI 2234/92%  
 KG M-1801 F-15 %F 0.50 P-37 %P 0.20  
 CAN-GEV Dec\*21 92%Rel CONF 9

**ETEL VIVI SHOTTLE PB**

HOCANF106335428 B&W ET B:02 Mar 2010  
 VG-87-4YR-CAN  
 03-03 305 10630 428 4.0 341 3.2  
 365 12443 511 4.1 410 3.3  
 BCA 237 258 237  
 04-06 305 11355 473 4.2 389 3.4  
 BCA 227 252 242  
 05-06 305 12276 499 4.1 393 3.2  
 BCA 228 248 233  
 07-07 305 12907 512 4.0 405 3.1  
 BCA 236 252 237  
 8 LACT: 93597 3922 4.2 3092 3.3 KG  
 Avg BCA: M212(-1) F236(13) P218(-1)  
 Progeny Data: 0EX 2VG 1GP 0G 0F  
 3 DAUS ME AVG: 12915 496 3.8 418 3.2  
 AVG BCA: M244 F254 P253

**PICSTON SHOTTLE-ET PB**

HOGBRM598172 B&W \*CVF\*BYF\*BLF\*MPFF ET  
 EX-96-7YR-GBR GM\*10 EXTRA\*09  
**ETEL VIVA BACCULUM PB**  
 HOCANF102650858 B&W \*RDC B:01 Mar 2005  
 VG-87-8 YR-CAN 5\*(6/19)  
 06-01 305 13242 550 4.2 402 3.0  
 365 14867 621 4.2 462 3.1  
 BCA 255 288 248  
 4 LACT: 55134 2244 4.1 1802 3.3 KG  
 Avg BCA: M224(15) F243(23) P225(14)  
 Progeny Data: 0EX 4VG 1GP 0 G 0F  
 5 DAUS ME AVG: 11539 449 3.9 362 3.1  
 AVG BCA: M218 F230 P 219

**ETEL TERRINE HUGO**

HOCANF120767644 B&W B:19 May 2021  
 CAN-PA Dec\*21 37%Rel PA LPI 2905/32%  
 KG M 653/66% F 24/59% %F 0.00 PRO\$  
 MR 104 P 39/86% %P 0.15 1594  
 CAN-PA Dec\*21 31%Rel CONF 4/64%  
 MS 6 F&L 1 DS -1 RP -2

4th Maternal Dam  
 ETEL ESCAPE JUROR EX-90-6 YR-CAN 4\*

7644



**Etel Escape Juror EX 4\***

4-03 365 11 634 kg 3,5% 3,1% (209-201-206)  
 4\* mere | 4th Dam

**DENOVO 5492 HUGO-ET PB**

HO840M3150607572 B&W \*A2A2\*CDF\*RDF\*BYF\*BL  
 CAN-GPA Dec\*21 81%Rel GPA LPI 3487/77%  
 KG M 1254/74% F 94/96% %F 0.41 PRO\$  
 MR 105 P 70/93% %P 0.25 3167  
 CAN-GPA Dec\*21 77%Rel CONF 4/75%  
 MS 6 F&L 1 DS 2 RP -5

**N-SPRINGHOPE HONDA-ET PB**

HO840M3140503758 B&W \*A2A2\*CDF\*CVF\*RDF\*BY  
 GMACE Dec\*21 83%Rel GMLPI 3115/79%  
 KG M 974 F 45 %F 0.06 P 53 %P 0.19  
 GMACE Dec\*21 79%Rel CONF 4

**DE-SU DELTA 4900-ET**

HO840F3127335727 B&W ET B:05 Jun 2015

**ETEL TERNA MOTIVATOR PB**

HOCANF109817691 B&W B:25 Mar 2016  
 EX-90-5YR-CAN  
 MS:90 (FA:8 RAH:7 RAW:7) F&L:88 DS:90 RP:93  
 CAN-EBV Dec\*21 66%Rel LPI 2326/51%  
 KG M 52/34% F 46/1% %F-0.42 PRO\$  
 MR 103 P 8/39% %P 0.05 13  
 CAN-EBV Dec\*21 48%Rel CONF 3/54%  
 MS 5 F&L 1 DS -3 RP 2

**STANTONS MOTIVATOR PB**

HOCANM11596161 B&W \*A1A2\*CVF\*BYF\*BLF ET  
 VG-85-2YR-CAN  
 CAN-GEBV Dec\*21 99%Rel GLPI 2655/97%  
 KG M-221 F-17 %F-0.08 P 13 %P 0.17  
 CAN-GEBV Dec\*21 97%Rel CONF 4

**ETEL TELLA M LEADER PB**

HOCANF104846608 B&W B:27 Jul 2008

01-09	305	8830	289 3.3	279 3.2
	BCA	234	206	233
02-10	305	11477	381 3.3	397 3.5
	BCA	258	232	282
03-11	305	12173	414 3.4	431 3.5
	BCA	247	229	278
05-01	P260	14347	474 3.3	486 3.4
	PBCA	286	256	308
4	LACT:	48891	1630 3.3	1679 3.4

KG  
 Avg BCA: M256 F231 P275  
 Progeny Data: 0EX 0VG 1GP 0G 0F  
 2 DAUS ME AVG: 11274 437 3.9 409 3.6  
 AVG BCA: M213 F224 P247

03-01	305	9798	385 3.9	314 3.2
	BCA	217	226	215
06-06	305	11956	441 3.7	367 3.1
	BCA	221	223	220
09-07	305	12926	446 3.5	389 3.0
	BCA	247	235	242
11-02	305	12737	486 3.8	394 3.1
	365	14154	543 3.8	443 3.1
	BCA	249	259	245
9	LACT:	11110	4200 3.8	3533 3.2

KG  
 Avg BCA: M218(4) F220(-4) P216(-2)  
 Progeny Data: 2EX 1VG 1GP 0G 0F  
 4 DAUS ME AVG: 12386 504 4.1 405 3.3  
 AVG BCA: M234 F258 P245

**MURANDA BWM LEADER-ET PB**

HOUSAM130977203 B&W \*BLC\*CVF ET  
 EX-94-8YR-USA EXTRA'10

**ETEL ESTELLE GOLDWYN PB**

HOCANF103520083 B&W ET B:02 Jul 2006

EX-90-4 E-CAN 6\*(22/8)

03-03	305	11104	435 3.9	360 3.2
	308	11173	439 3.9	363 3.2
	BCA	235	246	237
8	LACT:	83382	3408 4.1	2694 3.2

KG  
 Avg BCA: M215(5) F236(16) P218(5)  
 Progeny Data: 4EX 5VG 4GP 0 G 0F  
 13 DAUS ME AVG: 11486 435 3.8 364 3.2  
 AVG BCA: M217 F223 P 220

**ETEL BONY DELTA**

HOCANF120071373 B&W B:29 Sep 2019  
 CAN-PA Dec\*21 40%Rel PA LPI 2645/36%  
 KG M-77/27% F 36/73% %F 0.35 PRO\$  
 MR 101 P 4/32% %P 0.06 867  
 CAN-PA Dec\*21 36%Rel CONF 5/74%  
 MS 4 F&L 4 DS 4 RP -2

02-00	P101	8878	368 4.2	306 3.5
	PBCA	221	245	237
1	LACT:	3156	131 4.2	102 3.2

KG  
 Avg BCA: M221 F245 P237

1373

Saillie | Bred Jan. 2, 2022 x Master (799H000016)  
 \*Gestante | Pregnant

4th-7th Maternal Dam  
 ETEL BONITA LEO VG-85-3YR-CAN  
 ETEL BONY RAIDER VG-87-4YR-CAN  
 ETEL SONY WARDEN ET VG-85-3YR-CAN  
 ETEL LOUISETTE TEMPO VG-86-5 YR-CAN 2\*

**MR MOGUL DELTA 1427-ET PB**

HOUSAM7128216 B&W \*A1A2\*CDF\*CVF\*RDF\*BYF\*  
 CAN-GEBV Dec\*21 99%Rel GLPI 3031/97%  
 KG M 1119/69% F 59/75% %F 0.14 PRO\$  
 MR 100 P 38/56% %P 0.01 2007  
 CAN-GEBV Dec\*21 98%Rel CONF 4/75%  
 MS 4 F&L 3 DS 3 RP -1  
 Progeny Data: 1840 Daus: 81.00% GP+  
 16EX 304VG 1172GP 344G 4F  
 2119 DAUS ME AVG: 13425 544 4.1 430 3.2  
 AVG BCA: M254 F279 P260

**MOUNTFIELD SSI DCY MOGUL-ET PB**

HO840M3006972816 B&W \*POF\*A1A2\*CDF\*CVF\*RD  
 EX-93-7YR-USA EXTRA'15  
 CAN-GEBV Dec\*21 99%Rel GLPI 3024/99%  
 KG M 845 F 74 %F 0.36 P 35 %P 0.05  
 CAN-GEBV Dec\*21 99%Rel CONF 7

**MISS OCD ROBST DELICIOUS-ET PB**

HO840F3006989479 B&W ET B:28 Jan 2011  
 VG-87-3YR-USA  
 02-05 305 11694 412 3.5 381 3.3  
 365 15323 508 3.3 504 3.3  
 1 LACT: 15323 508 3.3 504 3.3

**COYNE-FARMS DORCY-ET PB**

HOUSAM139005002 B&W \*A1A2\*CDF\*BYC\*CVF\*BLF  
 VG-87-4YR-USA ST'15

**MOUNTFIELD MARSH MAXINE-ET PB**

HOUSAF62784081 B&W ET B:23 Apr 2006  
 VG-88-2YR-USA DOM

**ROYLANE SOGRA ROBUST-ET PB**

HOUSAM64966739 B&W \*A2A2\*CVF\*RDF\*BLF\*DPF  
 VG-88-3YR-USA

**OCD PLANET DANICA-ET PB**

HO840F3004202172 B&W B:24 Jan 2009  
 EX-93-5YR-USA

**DE-SU BKM MCCUTCHEN 1174-ET PB**

HOUSAM69990138 B&W \*POF\*A1A2\*CDF\*CVF\*RDF\*  
 EX-93-4YR-USA ST'15

**CRAIGCREST REJOICES SIDNEY PB**

HOCANF11651940 B&W ET B:06 Sep 2012  
 EX-94-5YR-USA

**STANTONS STEADY PB**

HOCANM7746123 B&W \*A2A2\*CVF\*BYF\*BLF\*DPF\*C  
 EX-92-4YR-CAN EXTRA'10

**ETEL BONY BOLIVIA PB**

HOCANF106335415 B&W B:15 Jan 2010  
 VG-86-4YR-CAN  
 03-05 305 9713 410 4.2 314 3.2  
 327 10305 438 4.3 337 3.3  
 BCA 216 244 214  
 3 LACT: 25970 1095 4.2 840 3.2

KG  
 Avg BCA: M206(5) F236(24) P207(4)  
 Progeny Data: 1EX 0VG 0GP 0 G 0F  
 1 DAUS ME AVG: 10533 492 4.7 352 3.3  
 AVG BCA: M199 F252 P 213

**ETEL BONE REBOUND PB**

HOCANF110925264 B&W B:01 Dec 2017  
 VG-86-2YR-CAN  
 MS:87 (FA:6 RAH:9 RAW:8) F&L:83 DS:86 RP:86  
 CAN-EBV Dec\*21 60%Rel LPI 2263/47%  
 KG M-1273/1% F 13/44% %F 0.56 PRO\$  
 MR 102 P-30/2% %P 0.11 -279  
 CAN-EBV Dec\*21 44%Rel CONF 5/74%  
 MS 4 F&L 5 DS 5 RP -2

01-09	268	6366	307 4.8	233 3.7
	BCA	169	218	194
02-09	305	8845	444 5.0	317 3.6
	BCA	202	271	225
03-11	P65	11077	530 4.8	362 3.3
	PBCA	219	282	225
3	LACT:	18436	909 4.9	661 3.6

KG  
 Avg BCA: M197 F257 P215  
 Progeny Data:  
 1 DAUS ME AVG: 11698 478 4.1 392 3.4  
 AVG BCA: M221 F245 P237

**ETEL BONE STEADY PB**

HOCANF107384578 B&W B:02 Apr 2012  
 EX-91-2E-CAN  
 03-06 305 9609 449 4.7 323 3.4  
 BCA 199 248 208  
 04-05 305 10526 508 4.8 365 3.5  
 BCA 203 262 223  
 05-07 305 12051 582 4.8 405 3.4  
 BCA 200 290 238  
 06-11 305 12120 593 4.9 399 3.3  
 365 13521 672 5.0 456 3.4  
 BCA 228 304 242  
 5 LACT: 58700 2870 4.9 2022 3.4

KG  
 Avg BCA: M209(-10) F270(41) P224(-3)  
 Progeny Data: 0EX 1VG 0GP 1G 0F  
 2 DAUS ME AVG: 10692 504 4.7 372 3.5  
 AVG BCA: M202 F258 P225

**ETEL TAMY DORAL RED**

HOCANF1207667 R&W B:08 Aug 2021  
 CAN-PA Dec\*21 36%Rel PA LPI 2687/32%  
 KG M-275/19% F-1/27% %F 0.11 PRO\$  
 MR 102 P 9/40% %P 0.17 698  
 CAN-PA Dec\*21 33%Rel CONF 7/88%  
 MS 5 F&L 9 DS 4 RP 1

4th-13th Maternal Dam  
 CRASDALE ENCOUNTER TARA GP-83-3YR-CAN 2\*  
 RODONWA DURHAM TARA-ET EX-90-5YR-CAN 17\*  
 CONANT-ACRES SHARS-ET EX-91-2E-USA 2\*  
 CONANT-ACRES-JY SWEETNES-ET VG-89-3YR-USA  
 SWAMPY-HOLLOW ELEVATION SWEET EX-92-3E-USA 5\*  
 SWAMPY-HOLLOW SUGAR EX-91-3E-USA  
 SWAMPY-HOLLOW LAD CONNIE VG-87  
 SWAMPY HOLLOW CINDERELLA VG-88  
 SWAMPY HOLLOW INKA CINDY-TWIN EX-92 3E  
 VALERIA CHERRYDALE LUCIFER EX-91 3E

7667

1 an été pour 2022 | Summer Yearling for 2022



**Etel Tam Jonah Red VG-88**

1<sup>re</sup> 3 ans Jr Expo-printemps du Québec R&W 2013  
 2<sup>e</sup> 2 ans Jr EIHQ R&Q 2012  
 2<sup>e</sup> mère | 2<sup>nd</sup> Dam

**STGEN DORAL-RED-ET PB**

HO840M3146619138 R&W \*A1A1\*CVF\*BYF\*BL  
 CAN-GPA Dec\*21 78%Rel GPA LPI 3138/74%  
 KG M 1272/75% F 40/52% %F 0.05 PRO\$  
 MR 103 P 55/80% %P 0.11 2115  
 CAN-GPA Dec\*21 74%Rel CONF 9/95%  
 MS 6 F&L 10 DS 5 RP 5

**FARNEAR ALTITUDE-RED-ET PB**

HO840M3128013348 R&W \*A1A2\*CDF\*CVF\*BYF\*BL  
 GMACE Dec\*21 82%Rel GMLPI 2890/78%  
 KG M 281 F 33 %F 0.21 P 29 %P 0.17  
 GMACE Dec\*21 79%Rel CONF 11

**DANHOF ALENA-RED-ET**

HO840F3141452964 R&W \*POF\*CDF\*BLF\*DPF ET

**ETEL TAMMO CONTENDER RED PB**

HOCANF109014169 R&W ET B:08 Jan 2015  
 VG-88-4YR-CAN  
 MS:89 (FA:7 RAH:7 RAW:6) F&L:86 DS:91 RP:85  
 CAN-EBV Dec\*21 67%Rel LPI 2195/53%  
 KG M-1823/0% F-43/2% %F 0.27 PRO\$  
 MR 101 P-36/1% %P 0.22 -779  
 CAN-EBV Dec\*21 57%Rel CONF 4/64%  
 MS 3 F&L 8 DS 0 RP -3  
 01-11 305 7862 316 4.0 272 3.5  
 BCA 198 215 213  
 03-04 305 10362 403 3.9 374 3.6  
 BCA 227 240 256  
 04-05 305 10859 459 4.2 395 3.6  
 BCA 224 255 255  
 06-06 P179 11486 510 4.4 426 3.7  
 PBCA 227 270 265  
 5 LACT: 49360 2076 4.2 1786 3.6 KG  
 Avg BCA: M212 F240 P240  
 2ND INT: 1-YR QUEBEC SPRING R&W 2016  
 Progeny Data: 0EX 1VG 1GP 1G 0F  
 3 DAUS ME AVG: 11698 465 4.0 385 3.3  
 : M221 F238 P233

**PATIENCE SHOWLINE CONTENDER PB**

HOCANM7483577 R&W \*CVF\*BYF\*BLF  
 EX-95-5YR-CAN ST\*10  
 CAN-EBV Dec\*21 98%Rel LPI 1913/94%  
 KG M-2857 F-82 %F 0.26 P-84 %P 0.11  
 CAN-EBV Dec\*21 96%Rel CONF 5

**ETEL TAM JONAH RED PB**

HOCANF106335429 R&W B:02 Mar 2010  
 VG-88-4YR-CAN  
 02-03 305 8930 373 4.2 291 3.3  
 BCA 229 257 233  
 04-03 305 11286 462 4.1 376 3.3  
 365 12822 540 4.2 441 3.4  
 BCA 234 260 246  
 05-08 21 918 35 3.8 25 2.7  
 3 LACT: 30469 1316 4.3 1091 3.6 KG  
 Avg BCA: M232(23) F259(43) P240(30)  
 1ST Junior 3 Year QUEBEC SPRING R&W 2013  
 2ND JR.2-YR QC INTERNATIONAL R&W 2012  
 3RD JR.1-YR COOKSHIRE 2011  
 Progeny Data: 2EX 1VG 3GP 0G 0F  
 6 DAUS ME AVG: 10215 408 4.0 346 3.4  
 AVG BCA: M193 F209 P209

**ERNEST-ANTHONY JONAH-RED-ET PB**

HOUSAM138885100 R&W \*CVF\*BLF ET  
**DREANE TAMARA RAMPAGE RED PB**  
 HOCANF104277294 R&W ET B:01 Dec 2006  
 VG-88-4 YR-CAN 4\*(6/14)  
 02-02 305 9228 362 3.9 312 3.4  
 320 9544 376 3.9 325 3.4  
 BCA 228 243 244  
 4 LACT: 41693 1515 3.6 1359 3.3 KG  
 Avg BCA: M224(23) F218(10) P230(28)  
 Progeny Data: 1EX 3VG 2GP 0 G 0F  
 6 DAUS ME AVG: 11962 461 3.9 390 3.3  
 AVG BCA: M226 F236 P 236

**ST CAMILLE CARMEL**

HOCANF120201792 B&W B:19 Sep 2019  
 \*RDC  
 CAN-PA Dec\*21 40%Rel PA LPI 2563/36%  
 KG M 218/43% F 14/46% %F 0.05 PRO\$  
 MR 102 P 12/46% %P 0.04 609  
 CAN-PA Dec\*21 36%Rel CONF 6/82%  
 MS 2 F&L 8 DS 5 RP 3

02-02 P59 10484 392 3.7 353 3.4  
 PBCA 251 255 265  
 1 LACT: 2228 82 3.7 70 3.1 KG  
 Avg BCA: M251 F255 P265

1792

Vêlé | Fresh Dec. 6, 2021

**GEN-I-BEQ ATTICO RED PB**

HOCANM108490894 R&W \*A1A1\*CVF\*BYF\*BLF\*DPF  
 CAN-GEBV Dec\*21 98%Rel GLPI 2937/95%  
 KG M 520/41% F 38/49% %F 0.16 PRO\$  
 MR 103 P 31/44% %P 0.11 1312  
 CAN-GEBV Dec\*21 96%Rel CONF 11/98%  
 MS 7 F&L 12 DS 8 RP 2  
 Progeny Data: 528 Daus: 79.00% GP+  
 7EX 132VG 280GP 109G 0F  
 538 DAUS ME AVG: 11981 478 4.0 390 3.3  
 AVG BCA: M228 F245 P236

**DYMETHOLM S SYMPATIO PB**

HOCANM11004723 B&W \*A1A1\*RDC\*CVF\*BYF\*BLF\*  
 EX-90-5YR-CAN SP\*16  
 CAN-GEBV Dec\*21 99%Rel GLPI 2951/99%  
 KG M 1682 F 48 %F 0.13 P 39 %P 0.13  
 CAN-GEBV Dec\*21 99%Rel CONF 5

**FLEVO GENETICS SNOWMAN PB**

HONLDM388965513 B&W \*CVF\*BLF  
**DES-Y-GEN PLANET SILK-ET PB**  
 HOCANF106109413 B&W \*RDC\*BYF ET  
 EX-90-4 YR-USA 10\*(5/46)

**EMERALD-ACR-SA T-BAXTER PB**

HOUSAM132973942 B&W \*CVF\*BRC\*BYF\*BLF\*DPF  
 EX-91-6YR-CAN EXTRA\*10  
**KHW GOLDWYN AIKO-ET PB**  
 HOUAF137658044 B&W \*RDC\*CVF ET  
 EX-91-2E-USA DOM 4\*(0/20)

**ST CAMILLE FEVER KIMMY PB**

HOCANF109661432 B&W B:19 May 2016  
 G-79-2YR-CAN  
 MS:80 (FA:7 RAH:6 RAW:4) F&L:78 DS:80 RP:80  
 CAN-EBV Dec\*21 63%Rel LPI 2200/50%  
 KG M-85/27% F-11/17% %F 0.06 PRO\$  
 MR 102 P-7/16% %P 0.03 -62  
 CAN-EBV Dec\*21 46%Rel CONF 0/24%  
 MS -3 F&L 4 DS 1 RP 4  
 02-04 298 7234 273 3.8 231 3.2  
 BCA 175 176 174  
 03-04 305 8423 297 3.5 283 3.4  
 365 9605 342 3.6 326 3.4  
 BCA 182 171 189  
 04-07 289 8570 321 3.8 267 3.1  
 BCA 166 168 165  
 3 LACT: 25773 949 3.7 840 3.3 KG  
 Avg BCA: M174(-11) F172(-21) P176(-11)  
 Progeny Data:  
 1 DAUS ME AVG: 13285 498 3.7 438 3.3  
 AVG BCA: M251 F255 P265

**CRACKHOLM FEVER PB**

HOCANM103631566 B&W \*POF\*A1A1\*RDF\*BYF\*BLF  
 EX-95-11YR-CAN ST\*10  
 CAN-GEBV Dec\*21 99%Rel GLPI 2608/99%  
 KG M-232 F 8 %F 0.15 P-10 %P 0.02  
 CAN-GEBV Dec\*21 99%Rel CONF 4

**BRAEDALE GOLDWYN PB**

HOCANM10705608 B&W \*A1A2\*CDC\*CVF\*BYF\*BLF  
 GP-84-8YR-CAN GM\*12 EXTRA\*05  
**CRACKHOLM EMORY FASHION PB**  
 HOCANF100385034 B&W B:01 Sep 2002  
 EX-92-7 YR-CAN 20\*(7/93)

**KERNDT STALLION PB**

HOUSAM50750432 B&W \*A2A2\*CVF\*RDF\*BYF\*BLF\*  
 EX-90-4YR-CAN EXTRA\*10  
**ST CAMILLE APOSTROPHE PB**  
 HOCANF101434914 B&W B:30 Jan 2003  
 GP-81-10 YR-CAN 1\*(5/0)  
 05-06 305 10592 427 4.0 342 3.2  
 310 10734 433 4.0 347 3.2  
 BCA 212 228 214  
 9 LACT: 84083 3344 4.0 2738 3.3 KG  
 Avg BCA: M194(6) F208(18) P196(8)  
 Progeny Data: 0EX 1VG 2GP 0 G 0F  
 3 DAUS ME AVG: 10057 410 4.1 316 3.1  
 AVG BCA: M190 F210 P 191

**ST CAMILLE JUNIPER PB**

HOCANF106591592 B&W B:09 Sep 2010  
 VG-85-3YR-CAN  
 02-03 305 9043 342 3.8 284 3.1  
 365 10207 391 3.8 327 3.2  
 BCA 218 224 217  
 03-06 305 9068 375 4.1 293 3.2  
 BCA 194 218 197  
 04-06 305 10055 384 3.8 321 3.2  
 BCA 201 209 204  
 3 LACT: 30474 1202 3.9 987 3.2 KG  
 Avg BCA: M204(11) F217(20) P206(11)  
 Progeny Data: 0EX 0VG 1GP 1G 0F  
 2 DAUS ME AVG: 9686 367 3.8 308 3.2  
 AVG BCA: M183 F188 P186

**ETEL TELMY ASHBY**

HOCANF120862023 B&W B:26 Oct 2021  
 CAN-PA Dec\*21 35%Rel PA LPI 3157/33%  
 KG M 333/49% F 47/83% %F 0.31 PRO\$  
 MR 103 P 45/66% %P 0.20 1859  
 CAN-PA Dec\*21 33%Rel CONF 11/98%  
 MS 9 F&L 8 DS 7 RP 8

4th-5th Maternal Dam  
 ETEL ESTELLE GOLDWYN EX-904E-CAN 6\*  
 ETEL ESCAPE JUROR EX-90-6 YR-CAN 4\*

2023

Génisse Senior pour 2022 | Senior Heifer Calf for 2022



**Etel Telmya Douglas VG 2Yr**

2-10 P. 11 127 kg 4,3% 3,7% (246-280-285)  
 Mère | Dam

**ST GEN D-LAMBDA ASHBY-ET PB**

H0840M31253099 B&W \*A2A2\*CDF\*CVF\*BYF\*BL  
 CAN-GPA Dec\*21 83%Rel GPA LPI 3407/79%  
 KG M 434/36% F 72/85% %F 0.49 PRO\$  
 MR 103 P 45/66% %P 0.25 2547  
 CAN-GPA Dec\*21 79%Rel CONF 13/99%  
 MS 9 F&L 12 DS 9 RP 7  
 Progeny Data: 3 Daus: 100.00% GP+  
 0EX 0VG 3GP 0G 0F

**FARNEAR DELTA-LAMBDA-ET PB**

H0840M3125993715 B&W \*POF\*A1A2\*CDF\*CVF\*RD  
 CAN-GEV Dec\*21 99%Rel GLPI 3551/95%  
 KG M 1304 F 61 %F 0.09 P 56 %P 0.10  
 CAN-GEV Dec\*21 97%Rel CONF 15

**CHARPENTIER SILVER ADELE PB**

HOCANF109565459 B&W ET B:08 May 2015  
 01-11 305 6550 291 4.4 252 3.8  
 341 7158 323 4.5 276 3.9  
 1 LACT: 7158 323 4.5 276 3.9 KG

**ETEL TELMYA DOUGLAS PB**

HOCANF11400207 B&W \*A1A2\*AE\*VRF\*CDF\*BLC\*  
 VG-85-2YR-CAN  
 MS:87 (FA:9 RAH:8 RAW:7) F&L:81 DS:86 RP:86  
 CAN-GEV Dec\*21 82%Rel GLPI 2768/78%  
 KG M 7/32% F 26/61% %F 0.23 PRO\$  
 MR 101 P 22/63% %P 0.18 956  
 CAN-GEV Dec\*21 78%Rel CONF 8/93%  
 MS 6 F&L 4 DS 5 RP 8  
 01-11 273 8530 376 4.4 314 3.7  
 BCA 215 256 245  
 02-10 P100 11127 476 4.3 413 3.7  
 PBCA 246 280 285  
 2 LACT: 12892 557 4.3 467 3.6 KG  
 Avg BCA: M231 F268 P265

**BARNKAMPER MARILYN DOUGLAS PB**

HONLDM947618726 B&W \*CVF\*BYF\*BLF\*DPF ET  
 CAN-GEV Dec\*21 98%Rel GLPI 2809/93%  
 KG M 268 F-13 %F-0.20 P 28 %P 0.16  
 CAN-GEV Dec\*21 95%Rel CONF 10

**ETEL TELMA EPIC PB**

HOCANF108025451 B&W B:22 Dec 2012  
 EX-92-3E-CAN  
 02-10 303 9971 422 4.2 329 3.3  
 BCA 218 248 225  
 04-10 305 12832 514 4.0 408 3.2  
 BCA 243 260 244  
 06-06 305 12943 542 4.2 418 3.2  
 365 13805 583 4.2 451 3.3  
 BCA 259 293 263  
 08-00 305 11761 458 3.9 374 3.2  
 BCA 215 229 221  
 6 LACT: 70531 2914 4.1 2311 3.3 KG  
 Avg BCA: M226(9) F250(19) P231(5)  
 Progeny Data: 0EX 1VG 1GP 0G 0F  
 2 DAUS ME AVG: 11962 513 4.3 423 3.5  
 AVG BCA: M226 F263 P256

**GENERATIONS EPIC PB**

HOCANM11104016 B&W \*A1A2\*CVF\*BYF\*BLF\*DPF  
 EX-94-4YR-CAN ST\*15  
**ETEL TELLA M LEADER PB**  
 HOCANF104846608 B&W B:27 Jul 2008  
 EX-93-5 E-CAN 3\*(15/0)  
 11-02 305 12737 486 3.8 394 3.1  
 365 14154 543 3.8 443 3.1  
 BCA 249 259 245  
 9 LACT: 111110 4200 3.8 3533 3.2 KG  
 Avg BCA: M218(4) F220(-4) P216(-2)  
 Progeny Data: 2EX 1VG 1GP 0 G 0F  
 4 DAUS ME AVG: 12386 504 4.1 405 3.3  
 AVG BCA: M234 F258 P 245

**ETEL EMYA REDEYE RED**

HOCANF120862025 R&W B:09 Nov 2021  
 \*POR  
 CAN-PA Dec\*21 35%Rel PA LPI 2861/32%  
 KG M 1038/83% F 31/68% %F-0.08 PRO\$  
 MR 102 P 31/77% %P-0.03 1422  
 CAN-PA Dec\*21 32%Rel CONF 5/74%  
 MS 3 F&L 6 DS 6 RP 1

4th-5th Maternal Dam  
 RAINYRIDGE TONY BEAUTY EX-5E-CAN 9\*  
 DESPICIS TEMPO DIANE VG-85-3YR-CAN

2025

Génisse acère | Polled

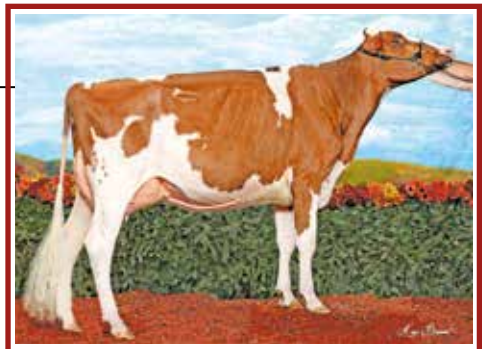

**Etel Emma About Red EX-94 2E**

5-07 365 16 364 kg 4,5% 3,7% (261-317-303)  
 4° 2 ans Jr R&W *Royal* 2017  
 2° mère | 2nd Dam

**VOGUE REDEYE P PB**

HOCANM40001147 R&W \*POC\*A2A2\*CVF\*BYF\*BLF\*  
 CAN-GPA Dec\*21 81%Rel GPA LPI 3125/77%  
 KG M 961/62% F 54/69% %F 0.15 PRO\$  
 MR 104 P 34/49% %P 0.02 2028  
 CAN-GPA Dec\*21 77%Rel CONF 8/93%  
 MS 7 F&L 6 DS 8 RP 0

**PROGENESIS WEBSTER-P PB**

HOCANM12648638 B&W \*POC\*A2A2\*RDC\*CVF\*BYF\*  
 CAN-GEV Dec\*21 93%Rel GLPI 3124/87%  
 KG M 1305 F 61 %F 0.09 P 60 %P 0.13  
 CAN-GEV Dec\*21 88%Rel CONF 4

**CALBRETT KINGBOY MIRANDA P PB**

HOCANF11715031 B&W \*POC\*A2A2\*RDC ET  
 EX-93-5YR-CAN 5\*(0/25)  
 02-06 305 11750 448 3.8 392 3.3  
 365 13616 528 3.9 460 3.4  
 BCA 288 293 299  
 3 LACT: 45986 1891 4.1 1488 3.2 KG

**ETEL EMY ARIZONA RED PB**

HOCANF110925291 R&W B:08 Jun 2018  
 G-77-2YR-CAN  
 MS:74 (FA:6 RAH:4 RAW:7) F&L:82 DS:82 RP:77  
 CAN-EBV Dec\*21 57%Rel LPI 2519/50%  
 KG M 1109/85% F 8/38% %F-0.30 PRO\$  
 MR 100 P 27/72% %P-0.07 695  
 CAN-EBV Dec\*21 50%Rel CONF 2/43%  
 MS -2 F&L 5 DS 3 RP 3  
 02-04 305 10518 397 3.8 339 3.2  
 308 10612 400 3.8 342 3.2  
 BCA 247 250 249  
 03-05 P86 11912 417 3.5 389 3.3  
 PBCA 246 230 251  
 2 LACT: 14659 544 3.7 469 3.2 KG  
 Avg BCA: M247 F240 P250

**DESIRE ARIZONA POLLED RED ET PB**

HODEUM770318880 R&W \*POR\*CVF\*BYF\*BLF\*MFF  
 CAN-GEV Dec\*21 93%Rel GLPI 2687/88%  
 KG M 964 F 37 %F 0.01 P 54 %P 0.18  
 CAN-GEV Dec\*21 89%Rel CONF 1

**ETEL EMMA ABOUT RED PB**

HOCANF109267778 R&W B:22 Mar 2015  
 EX-94-2E-CAN  
 03-02 305 11936 485 4.1 398 3.3  
 BCA 269 294 278  
 04-03 305 13689 562 4.1 475 3.5  
 365 15357 643 4.2 545 3.6  
 BCA 288 318 310  
 05-07 305 14283 644 4.5 518 3.6  
 BCA 261 317 303  
 4 LACT: 56083 2398 4.3 1993 3.6 KG  
 Avg BCA: M261(42) F293(59) P282(52)  
 4TH JR. 2-YR ROYAL R&W 2017  
 2ND JR. 1-YR QUEBEC SPRING R&W 2016  
 3RD JR. 1-YR RICHMOND 2016  
 Progeny Data: 1EX 0VG 0GP 1G 0F  
 2 DAUS ME AVG: 13497 509 3.8 447 3.3  
 AVG BCA: M255 F261 P270

**MR ALL ABOUT IT-ET PB**

HOUSAM72227624 B&W \*A2A2\*RDC\*CDC\*CVF\*BYF\*  
**DELESTRIE EMELYNE DUSK PB**  
 HOCANF108025462 B&W \*RDC ET B:01 Mar 2013  
 VG-88-4YR-CAN  
 03-03 305 10682 377 3.5 354 3.3  
 351 11444 407 3.6 385 3.4  
 BCA 239 227 246  
 6 LACT: 66061 2344 3.5 2200 3.3 KG  
 Avg BCA: M211(-6) F201(-31) P220(-7)  
 HM. JR. CHAMP COOKSHIRE 2013  
 1ST JR. CALF COOKSHIRE 2013  
 Progeny Data: 1EX 1VG 1GP 0G 0F  
 4 DAUS ME AVG: 11909 449 3.8 389 3.3  
 AVG BCA: M225 F230 P235

**ETEL LUCYA HUGO**

HOCANF120862017 B&W B:30 Sep 2021  
 CAN-PA Dec\*21 30%Rel PA LPI 3100/28%  
 KG M 965/80% F 66/94% %F 0.25 PRO\$  
 MR 103 P 48/93% %P 0.13 2158  
 CAN-PA Dec\*21 28%Rel CONF 5/74%  
 MS 6 F&L 2 DS 3 RP -3

4th Maternal Dam  
 ETEL ESCAPE JUROR EX-90-6 YR-CAN 4\*

2017

Génisse Senior pour 2022 | Senior Heifer Calf for 2022



**Etel Escape Juror EX 4\***

4-03 365 11 634 kg 3,5% 3,1% (209-201-206)

**DENOVO 5492 HUGO-ET PB**

HO840M3150607572 B&W \*A2A2\*CDF\*RVF\*BYF\*BL  
 CAN-GPA Dec\*21 81%Rel GPA LPI 3487/77%  
 KG M 1254/74% F 94/96% %F 0.41 PRO\$  
 MR 105 P 70/93% %P 0.25 3167  
 CAN-GPA Dec\*21 77%Rel CONF 4/75%  
 MS 6 F&L 1 DS 2 RP -5

**N-SPRINGHOPE HONDA-ET PB**

HO840M3140503758 B&W \*A2A2\*CDF\*CVF\*RVF\*BYF  
 GMACE Dec\*21 83%Rel GMLPI 3115/79%  
 KG M 974 F 45 %F 0.06 P 53 %P 0.19  
 GMACE Dec\*21 79%Rel CONF 4

**DE-SU DELTA 4900-ET**

HO840F3127335727 B&W ET B:05 Jun 2015

**ETEL LUCY CAMEO PB**

HOCANF120071374 B&W B:05 Oct 2019  
 CAN-PA Dec\*21 38%Rel PA LPI 2755/34%  
 KG M 677/67% F 38/75% %F 0.10 PRO\$  
 MR 101 P 26/70% %P 0.02 1221  
 CAN-PA Dec\*21 34%Rel CONF 6/82%  
 MS 6 F&L 4 DS 4 RP 0  
 01-11 P126 9128 384 4.2 343 3.8  
 PBCA 236 265 277  
 1 LACT: 4109 170 4.1 147 3.6 KG  
 Avg BCA: M236 F265 P277

**STANTONS HOTLINE CAMEO PB**

HOCANM12652492 B&W \*A2A2\*CDF\*CVF\*BYF\*BLF\*  
 CAN-GPA Dec\*21 83%Rel GPA LPI 3243/79%  
 KG M 1468 F 102 %F 0.39 P 68 %P 0.15  
 CAN-GPA Dec\*21 79%Rel CONF 8

**ETEL LOCKY AFTERSHOCK PB**

HOCANF109014138 B&W ET B:07 Sep 2014  
 EX-90-2E-CAN  
 02-00 305 8987 346 3.9 284 3.2  
 BCA 229 235 225  
 03-02 305 12056 435 3.6 372 3.1  
 BCA 255 247 245  
 04-01 279 11300 404 3.6 362 3.2  
 BCA 223 213 223  
 05-00 305 13027 528 4.1 407 3.1  
 365 14723 592 4.0 468 3.2  
 BCA 246 265 244  
 4 LACT: 51870 1959 3.8 1662 3.2 KG  
 Avg BCA: M238(16) F240(5) P234(3)  
 Progeny Data: 0EX 0VG 2GP 1G 0F  
 4 DAUS ME AVG: 12174 455 3.7 405 3.3  
 AVG BCA: M230 F233 P245

EX-92-7YR-USA ST12

**ETEL ESTELLE GOLDWYN PB**

HOCANF103520083 B&W ET B:02 Jul 2006  
 EX-90-4 E-CAN 6\*(22/8)  
 03-03 305 11104 435 3.9 360 3.2  
 308 11173 439 3.9 363 3.2  
 BCA 235 246 237  
 8 LACT: 83382 3408 4.1 2694 3.2 KG  
 Avg BCA: M215(5) F236(16) P218(5)  
 Progeny Data: 4EX 5VG 4GP 0 G 0 F  
 13 DAUS ME AVG: 11486 435 3.8 364 3.2  
 AVG BCA: M217 F223 P 220

**ETEL CHARLISY CHIEF**

HOCANF120142630 B&W MB B:08 Mar 2020  
 CAN-PA Dec\*21 40%Rel PA LPI 2633/36%  
 KG M 932% F 4/33% %F 0.03 PRO\$  
 MR 103 P 1/27% %P 0.02 600  
 CAN-PA Dec\*21 35%Rel CONF 8/93%  
 MS 6 F&L 6 DS 5 RP 6

2630

Fraîche | Just fresh

**STANTONS CHIEF-ET PB**

HO840M3129015989 B&W \*A2A2\*CDF\*CVF\*BYF\*BL  
 CAN-GEBV Dec\*21 99%Rel GLPI 3123/97%  
 KG M 1143/70% F 25/34% %F 0.16 PRO\$  
 MR 106 P 38/56% %P 0.00 1851  
 CAN-GEBV Dec\*21 98%Rel CONF 12/99%  
 MS 10 F&L 6 DS 5 RP 9  
 Progeny Data: 2029 Daus: 88.00% GP+  
 5EX 693VG 1106GP 223G 2F  
 2044 DAUS ME AVG: 13251 519 3.9 428 3.2  
 AVG BCA: M250 F266 P259

**STANTONS HIGH OCTANE PB**

HOCANM11696704 B&W \*A1A2\*CVF\*BYF\*BLF\*DPF\*  
 EX-93-3YR-CAN ST17  
 CAN-GEBV Dec\*21 99%Rel GLPI 2744/99%  
 KG M 1612 F 25 %F-0.30 P 32 %P-0.16  
 CAN-GEBV Dec\*21 99%Rel CONF 6

**ROCKYMOUNTAIN UNO CHEYANNE PB**

HOCANF11445580 B&W ET B:13 Sep 2012  
 VG-85-2YR-CAN 14\*(0/70)  
 02-02 305 12497 563 4.5 424 3.4  
 365 14690 663 4.5 504 3.4  
 BCA 299 363 319  
 2 LACT: 35603 1536 4.3 1241 3.5 KG

**DE-SU BKM MCCUTCHEM 1174-ET PB**

HOUSAM69990138 B&W \*POF\*A1A2\*CDF\*CVF\*RVF\*  
 EX-93-4YR-USA ST15

**MS CHASSITY OBS CLAIRE-ET PB**

HOUAF141008075 B&W ET B:18 Dec 2010  
 VG-87-2 YR-CAN 24\*(0/121)

**AMIGHETTI NUMERO UNO ET PB**

HOITAM17990915143 B&W \*POF\*A1A2\*CVF\*RVF\*BLF\*  
 EX-90-3YR-HUN ST15

**LARCREST CHEVELLE-ET PB**

HOUAF57187004 B&W \*A2A2 ET B:24 Dec 2010  
 VG-87-2 YR-CAN 25\*(0/125)

**ETEL CHARLISE CAMELOT PB**

HOCANF109817682 B&W B:25 Jan 2016  
 VG-88-5YR-CAN  
 MS:88 (FA:7 RAH:6 RAW:8) F&L:90 DS:89 RP:86  
 CAN-EBV Dec\*21 61%Rel LPI 2089/47%  
 KG M-1124/1% F-18/12% %F 0.22 PRO\$  
 MR 100 P-35/1% %P 0.03 -710  
 CAN-EBV Dec\*21 42%Rel CONF 3/54%  
 MS 1 F&L 5 DS 3 RP 3  
 02-00 305 7565 327 4.3 255 3.4  
 BCA 193 226 206  
 03-01 303 9352 408 4.4 320 3.4  
 BCA 205 243 221  
 04-01 227 6765 285 4.2 231 3.4  
 BCA 136 156 147  
 05-00 305 9601 460 4.8 336 3.5  
 BCA 183 238 205  
 4 LACT: 33779 1506 4.5 1163 3.4 KG  
 Avg BCA: M179(-42) F216(-24) P195(-40)

**MR CHASSITYS CAMELOT PB**

HOUSAM142160978 B&W \*BLF\*DPF  
 CAN-GEBV Dec\*21 93%Rel GLPI 2333/87%  
 KG M-178 F-16 %F-0.08 P-15 %P-0.07  
 CAN-GEBV Dec\*21 87%Rel CONF 7

**ETEL CHARLIE LEE PB**

HOCANF104846603 B&W B:10 Jul 2008  
 VG-87-6YR-CAN  
 03-02 305 9577 371 3.9 299 3.1  
 BCA 211 217 203  
 04-03 305 11371 439 3.9 350 3.1  
 337 12029 471 3.9 375 3.1  
 BCA 222 229 215  
 05-04 305 11376 447 3.9 349 3.1  
 BCA 210 222 207  
 07-06 301 11619 441 3.8 364 3.1  
 BCA 212 220 215  
 6 LACT: 65718 2605 4.0 2074 3.2 KG  
 Avg BCA: M208(0) F220(2) P207(-4)  
 Progeny Data: 0EX 1VG 2GP 0G 0F  
 3 DAUS ME AVG: 10798 439 4.1 346 3.2  
 AVG BCA: M204 F225 P209

**MAPLE-DOWNS-I G W ATWOOD PB**

HOCANM8956379 B&W \*POF\*A1A2\*CVF\*RVF\*BYF\*BLF\*  
 EX-90-4YR-USA ST12

**MS CHASSITY SANCHZ CAROL-ET PB**

HOUAF140538591 B&W ET B:01 Mar 2010  
 EX-91-4YR-USA

**COMESTAR LEE PB**

HOCANM5757117 B&W \*A1A2\*CVF\*BLF ET  
 EX-CAN EXTRA'97

**ETEL CHARLINE ROY PB**

HOCANF102249795 B&W B:23 Apr 2004  
 VG-86-4YR-CAN  
 04-02 305 11023 491 4.5 358 3.2  
 315 11269 504 4.5 367 3.3  
 BCA 233 277 236  
 7 LACT: 78579 3393 4.3 2561 3.3 KG  
 Avg BCA: M216(7) F248(31) P219(8)  
 Progeny Data: 0EX 1VG 1GP 0 G 0 F  
 1 DAUS ME AVG: 11115 429 3.9 341 3.1  
 AVG BCA: M210 F220 P 206

**ETEL ESKO SILVER**

HOCANF120071398 B&W B:08 Jan 2020  
 CAN-PA Dec\*21 38%Rel PA LPI 2773/36%  
 KG M-13/31% F 51/86% %F 0.45 PRO\$  
 MR 98 P 16/53% %P 0.13 1308  
 CAN-PA Dec\*21 36%Rel CONF 6/82%  
 MS 4 F&L 7 DS 1 RP 4

4th Maternal Dam  
 ETEL ESCAPE JUROR EX-90-6 YR-CAN 4\*

1398

Due June 20, 2022 x First Red ou/or Angus



**Etel Escape Juror EX 4\***

4-03 365 11 634 kg 3,5% 3,1% (209-201-206)  
 4<sup>e</sup> mère | 4<sup>th</sup> Dam

**SEAGULL-BAY SILVER-ET PB**

HOUSAM72156794 B&W \*A1A2\*CDF\*CVF\*BYF\*BLF\*  
 CAN-GEV Dec\*21 99%Rel GLPI 3084/99%  
 KG M 1038/66% F 95/96% %F 0.48 PRO\$  
 MR 98 P 52/76% %P 0.14 2340  
 CAN-GEV Dec\*21 99%Rel CONF 5/81%  
 MS 4 F&L 7 DS 2 RP 1  
 Progeny Data: 2879 Daus: 81.00% GP+  
 61EX 694VG 1585GP 528G 11F  
 3096 DAUS ME AVG: 13104 544 4.2 427 3.3  
 AVG BCA: M248 F279 P258

**MOUNTFIELD SSI DCY MOGUL-ET PB**  
 HO840M3006972816 B&W \*POF\*A1A2\*CDF\*CVF\*RD  
 EX-93-7YR-USA EXTRA 15  
 CAN-GEV Dec\*21 99%Rel GLPI 3024/99%  
 KG M 845 F 74 %F 0.36 P 35 %P 0.05  
 CAN-GEV Dec\*21 99%Rel CONF 7  
**SEAGULL-BAY SNOW DARLING-ET PB**  
 HOUSAF70640273 B&W ET B:22 Jul 2011  
 VG-88-4YR-USA

**ETEL ESKA DEVOUR PB**

HOCANF110925257 B&W B:20 Oct 2017  
 GP-81-2YR-CAN  
 MS:83 (FA:7 RAH:9 RAW:6) F&L:76 DS:82 RP:84  
 CAN-EBV Dec\*21 54%Rel LPI 2408/45%  
 KG M-1063/2% F 7/36% %F 0.42 PRO\$  
 MR 98 P-21/5% %P 0.12 160  
 CAN-EBV Dec\*21 45%Rel CONF 6/82%  
 MS 4 F&L 6 DS 0 RP 6  
 02-02 303 7092 353 5.0 265 3.7  
 BCA 173 234 206  
 1 LACT: 7092 353 5.0 265 3.7 KG  
 Avg BCA: M173(-44) F234(-4) P206(-28)

**MR DANIELLE DEVOUR-ET PB**  
 HOUSAM72713024 B&W \*A1A1\*RDC\*CVF\*BYF\*BLF\*  
 CAN-GEV Dec\*21 96%Rel GLPI 2763/91%  
 KG M 714 F 11 %F-0.13 P 15 %P 0.07  
 CAN-GEV Dec\*21 93%Rel CONF 12

**ETEL ESCAPE ANAHIEM PB**  
 HOCANF109014163 B&W B:06 Dec 2014  
 GP-83-2YR-CAN  
 01-11 305 7187 325 4.5 245 3.4  
 317 7366 335 4.6 253 3.4  
 BCA 180 218 191  
 02-10 56 2077 89 4.3 64 3.1  
 2 LACT: 9443 424 4.5 317 3.4 KG  
 Avg BCA: M180(-37) F218(-5) P191(-31)  
 Progeny Data: 0EX 0VG 1GP 0G 0F  
 1 DAUS ME AVG: 9157 457 5.0 341 3.7  
 AVG BCA: M173 F234 P206

**KHW ANAHIEM-ET PB**  
 HOUSAM142006450 B&W \*A2A2\*RDC\*CVF\*BYF\*BLF\*  
 VG-85-3YR-CAN  
**ETEL ESCAPA TALENT PB**  
 HOCANF104846578 B&W \*RDC ET B:08 Jan 2008  
 VG-87-4YR-CAN  
 02-01 305 8143 301 3.7 265 3.3  
 365 9304 350 3.8 309 3.3  
 BCA 207 206 212  
 5 LACT: 49681 1790 3.6 1634 3.3 KG  
 Avg BCA: M183(-25) F175(-43) P187(-23)  
 Progeny Data: 1EX 0VG 2GP 1 G 0F  
 3 DAUS ME AVG: 11274 414 3.7 361 3.2  
 AVG BCA: M213 F212 P 218

**3 embryos x Haniko de Telmya | 3 Haniko embryos from Telmya**

CAN-PA Dec\*21 PA LPI 2943  
 KG M 287 F 41 %F 0.27  
 MR 101 P 34 %P 0.23  
 CAN-PA Dec\*21 CONF 10  
 MS 8 F&L 6 DS 6 RP 7

4th-5th Maternal Dam  
 ETEL ESTELLE GOLDWYN EX-90-4 E-CAN 6\*  
 ETEL ESCAPE JUROR EX-90-6 YR-CAN 4\*

**SIEMERS LAMBDA HANIKO-ET PB**  
 HO840M3144882592 B&W \*A1A1\*CDF\*CVF\*BYF\*BL\*  
 CAN-GPA Dec\*21 84%Rel GPA LPI 3117/81%  
 KG M 567/43% F 56/72% %F 0.31 PRO\$  
 MR 101 P 46/68% %P 0.22 1949  
 CAN-GPA Dec\*21 81%Rel CONF 11/98%  
 MS 9 F&L 7 DS 7 RP 6  
 Progeny Data: 21 Daus: 95.00% GP+  
 0EX 6VG 14GP 1G 0F

**FARNEAR DELTA-LAMBDA-ET PB**  
 HO840M3125993715 B&W \*POF\*A1A2\*CDF\*CVF\*RD  
 CAN-GEV Dec\*21 99%Rel GLPI 3551/95%  
 KG M 1304 F 61 %F 0.09 P 56 %P 0.10  
 CAN-GEV Dec\*21 97%Rel CONF 15  
**SIEMERS MONTEREY HANIKA-ET**  
 HO840F3131528424 B&W ET B:31 Oct 2015  
 VG-86-2YR-USA

**ETEL TELMYA DOUGLAS PB**  
 HOCANF111400207 B&W \*A1A2\*AE\*VRF\*CDF\*BLC\*  
 VG-85-2YR-CAN  
 MS:87 (FA:9 RAH:8 RAW:7) F&L:81 DS:86 RP:86  
 CAN-GEV Dec\*21 82%Rel GLPI 2768/78%  
 KG M 7/32% F 26/61% %F 0.23 PRO\$  
 MR 101 P 22/63% %P 0.18 956  
 CAN-GEV Dec\*21 78%Rel CONF 8/93%  
 MS 6 F&L 4 DS 5 RP 8  
 01-11 273 8530 376 4.4 314 3.7  
 BCA 215 256 245  
 02-10 P100 11127 476 4.3 413 3.7  
 PBCA 246 280 285  
 2 LACT: 12892 557 4.3 467 3.6 KG  
 Avg BCA: M231 F268 P265

**BARNKAMPER MARILYN DOUGLAS PB**  
 HONLDM947618726 B&W \*CVF\*BYF\*BLF\*DPF ET  
 CAN-GEV Dec\*21 98%Rel GLPI 2809/93%  
 KG M 268 F-13 %F-0.20 P 28 %P 0.16  
 CAN-GEV Dec\*21 95%Rel CONF 10  
**ETEL TELMA EPIC PB**  
 HOCANF108025451 B&W B:22 Dec 2012  
 EX-92-3E-CAN  
 02-10 303 9971 422 4.2 329 3.3  
 BCA 218 248 225  
 04-10 305 12832 514 4.0 408 3.2  
 BCA 243 260 244  
 06-06 305 12943 542 4.2 418 3.2  
 365 13805 583 4.2 451 3.3  
 BCA 259 293 263  
 08-00 305 11761 458 3.9 374 3.2  
 BCA 215 229 221  
 6 LACT: 70531 2914 4.1 2311 3.3 KG  
 Avg BCA: M226(9) F250(19) P231(5)  
 Progeny Data: 0EX 1VG 1GP 0G 0F  
 2 DAUS ME AVG: 11962 513 4.3 423 3.5  
 AVG BCA: M226 F263 P256



**Etel Telmya Douglas VG 2Yr**

2-10 P. 11 127 kg 4,3% 3,7% (246-280-285)  
 Mère | Dam

**GENERATIONS EPIC PB**  
 HOCANM11104016 B&W \*A1A2\*CVF\*BYF\*BLF\*DPF  
 EX-94-4YR-CAN ST 15  
**ETEL TELLA M LEADER PB**  
 HOCANF104846608 B&W B:27 Jul 2008  
 EX-93-5 E-CAN 3\*(15/0)  
 11-02 305 12737 486 3.8 394 3.1  
 365 14154 543 3.8 443 3.1  
 BCA 249 259 245  
 9 LACT: 111110 4200 3.8 3533 3.2 KG  
 Avg BCA: M218(4) F220(-4) P216(-2)  
 Progeny Data: 2EX 1VG 1GP 0 G 0F  
 4 DAUS ME AVG: 12386 504 4.1 405 3.3  
 AVG BCA: M234 F258 P 245



**ETEL MARVEL RED**

HOCANM120142655 R&W ET B:12 Jul 2020  
 CAN-PA Dec\*21 40%Rel PA LPI 3087/38%  
 KG M 530/42% F 51/65% %F 0.27 PRO\$  
 MR 101 P 35/51% %P 0.15 1888  
 CAN-PA Dec\*21 38%Rel CONF 7/90%  
 MS 6 F&L 6 DS 5 RP 2

4th-8th Maternal Dam  
 RAINYRIDGE R MARKER ELLA VG-88-5 YR-CAN 8\*  
 RAYVERLEY LEADER EZRA EX-CAN 8\*  
 RAYVERLEY PRELUDE EVELYN EX-903E-CAN 15\*  
 RAINYRIDGE TONY BEAUTY EX5E-CAN 9\*  
 DESPICIS TEMPO DIANE VG-85-3YR-CAN

2655

Taureau rouge prêt à travailler.  
 Habitué en stabulation libre et logettes  
 R&W Sire ready to work Freestall trained



**Etel Emma About Red EX-94 2E**

5-07 365 16 364 kg 4,5% 3,7% (261-317-303)  
 4° 2 ans Jr R&W *Royal* 2017  
 Mère | Dam

**SCIENTIFIC SS DUSK-ET PB**

HOUSAM135782006 B&W \*A1A2\*RDC\*CVF\*BYF\*BLF  
 EX-94-4YR-USA ST'09  
**RAINRYRIDGE REDMAN EMMA RED PB**  
 HOCANF7543190 R&W ET B:26 Sep 2005  
 VG-85-2 YR-CAN 6\*(6/27)  
 02-06 305 9233 379 4.1 349 3.8  
 365 10404 425 4.1 396 3.8  
 BCA 222 246 264  
 5 LACT: 62087 2455 4.0 2197 3.5 KG  
 Avg BCA: M208(-4) F221(3) P228(13)  
 Progeny Data: 2EX 10VG 2 GP 3G 0 F  
 14 DAUS ME AVG: 11433 431 3.8 385 3.4  
 AVG BCA: M216 F221 P 233

**HOOGERHORST DG OH RUBELS RED PB**

HONLDM679520401 R&W \*CDF\*CVF\*BYF\*BLF\*DPF  
 CAN-GPA Dec\*21 81%Rel GPA LPI 3550/76%  
 KG M 1359/78% F 106/98% %F 0.48 PRO\$  
 MR 104 P 71/94% %P 0.22 3178  
 CAN-GPA Dec\*21 77%Rel CONF 9/95%  
 MS 7 F&L 6 DS 7 RP 4

**ENDCO ARGO-ET PB**

H0840M3133064302 B&W \*A1A2\*RDC\*CDC\*CVF\*BY  
 CAN-GEBV Dec\*21 92%Rel GLPI 3158/88%  
 KG M 913 F 80 %F 0.39 P 55 %P 0.20  
 CAN-GEBV Dec\*21 88%Rel CONF 4

**DE OOSTERHOF DG RUBELLA**

HONLDF711610976 B&W \*RDC B:20 Dec 2015

**ETEL EMMA ABOUT RED PB**

HOCANF109267778 R&W B:22 Mar 2015  
 EX-94-2E-CAN  
 MS:94 (FA:8 RAH:8 RAW:9) F&L:94 DS:94 RP:96  
 CAN-GEBV Dec\*21 80%Rel GLPI 2575/76%  
 KG M-298/18% F-3/25% %F 0.06 PRO\$  
 MR 97 P 0/25% %P 0.08 480  
 CAN-GEBV Dec\*21 77%Rel CONF 5/74%  
 MS 4 F&L 5 DS 3 RP 0  
 03-02 305 11936 485 4.1 398 3.3  
 BCA 269 294 278  
 04-03 305 13689 562 4.1 475 3.5  
 365 15357 643 4.2 545 3.6  
 BCA 288 318 310  
 05-07 305 14283 644 4.5 518 3.6  
 BCA 261 317 303  
 4 LACT: 56083 2398 4.3 1993 3.6 KG  
 Avg BCA: M261(42) F293(59) P282(52)  
 4TH JR.2-YR ROYAL R&W 2017  
 2ND JR.1-YR QUEBEC SPRING R&W 2016  
 3RD JR.1-YR RICHMOND 2016  
 Progeny Data: 1EX 0VG 0GP 1G 0F  
 2 DAUS ME AVG: 13497 509 3.8 447 3.3  
 AVG BCA: M255 F261 P270

**MR ALL ABOUT IT-ET PB**

HOUASAM72227624 B&W \*A2A2\*RDC\*CDC\*CVF\*BYF\*  
 CAN-GEBV Dec\*21 94%Rel GMLPI 2707/90%  
 KG M 230 F 42 %F 0.29 P 21 %P 0.11  
 GMACE Dec\*21 91%Rel CONF 3

**DELESTRIE EMELYNE DUSK PB**

HOCANF108025462 B&W \*RDC ET B:01 Mar 2013  
 VG-88-4YR-CAN  
 03-03 305 10682 377 3.5 354 3.3  
 351 11444 407 3.6 385 3.4  
 BCA 239 227 246  
 04-05 305 11198 370 3.3 362 3.2  
 BCA 232 204 232  
 05-09 305 11544 416 3.6 377 3.3  
 BCA 210 206 220  
 07-10 305 11622 432 3.7 382 3.3  
 BCA 212 216 226  
 6 LACT: 66061 2344 3.5 2200 3.3 KG  
 Avg BCA: M211(-6) F201(-31) P220(-7)  
 HM. JR.CHAMP COOKSHIRE 2013  
 1ST JR.CALF COOKSHIRE 2013  
 Progeny Data: 1EX 1VG 1GP 0G 0F  
 4 DAUS ME AVG: 11909 449 3.8 389 3.3  
 AVG BCA: M225 F230 P235

**ETEL CHASE RED**

HOCANM120363344 R&W B:15 Nov 2020  
 CAN-PA Dec\*21 45%Rel PA LPI 2600/43%  
 KG M 403/35% F 2/12% %F-0.12 PRO\$  
 MR 98 P 11/17% %P-0.01 623  
 CAN-PA Dec\*21 43%Rel CONF 9/95%  
 MS 6 F&L 8 DS 5 RP 7

4th-8th Maternal Dam  
 RAINYRIDGE R MARKER ELLA VG-88-5 YR-CAN 8\*  
 RAYVERLEY LEADER EZRA EX-CAN 8\*  
 RAYVERLEY PRELUDE EVELYN EX-903E-CAN 15\*  
 RAINYRIDGE TONY BEAUTY EX5E-CAN 9\*  
 DESPICIS TEMPO DIANE VG-85-3YR-CAN

3344

Taureau rouge Habitué en stabulation libre et logettes  
 R&W Sire Freestall trained



**Etel Emma About Red EX-94 2E**

5-07 365 16 364 kg 4,5% 3,7% (261-317-303)  
 4° 2 ans Jr R&W *Royal* 2017  
 Mère | Dam

**SCIENTIFIC SS DUSK-ET PB**

HOUSAM135782006 B&W \*A1A2\*RDC\*CVF\*BYF\*BLF  
 EX-94-4YR-USA ST'09  
**RAINRYRIDGE REDMAN EMMA RED PB**  
 HOCANF7543190 R&W ET B:26 Sep 2005  
 VG-85-2 YR-CAN 6\*(6/27)  
 02-06 305 9233 379 4.1 349 3.8  
 365 10404 425 4.1 396 3.8  
 BCA 222 246 264  
 5 LACT: 62087 2455 4.0 2197 3.5 KG  
 Avg BCA: M208(-4) F221(3) P228(13)  
 Progeny Data: 2EX 10VG 2 GP 3G 0 F  
 14 DAUS ME AVG: 11433 431 3.8 385 3.4  
 AVG BCA: M216 F221 P 233

**MR LEANINGHOUSE AMMO-P-ET PB**

HOUSAM74146951 B&W \*POC\*A2A2\*RDC\*CDF\*CVF\*  
 CAN-GEBV Dec\*21 98%Rel GLPI 2561/94%  
 KG M 1104/69% F 7/16% %F-0.30 PRO\$  
 MR 99 P 22/31% %P-0.11 686  
 CAN-GEBV Dec\*21 96%Rel CONF 11/98%  
 MS 7 F&L 10 DS 6 RP 13  
 Progeny Data: 768 Daus: 84.00% GP+  
 2EX 223VG 425GP 117G 1F  
 802 DAUS ME AVG: 12690 481 3.8 400 3.2  
 AVG BCA: M240 F246 P242

**MORNINGVIEW MCC KINGBOY-ET PB**

HOUSAM72044077 B&W \*POF\*A2A2\*CDF\*CVF\*RDF\*  
 EX-92-4YR-USA ST'17  
 CAN-GEBV Dec\*21 99%Rel GLPI 2927/99%  
 KG M 1371 F 30 %F-0.18 P 40 %P-0.04  
 CAN-GEBV Dec\*21 99%Rel CONF 7

**MS ROLL-N-VIEW ALTHEA-RED-ET**

HOUASAF2193370 R&W \*POC\*CVF\*BLF\*DPF ET

**ETEL EMMA ABOUT RED PB**

HOCANF109267778 R&W B:22 Mar 2015  
 EX-94-2E-CAN  
 MS:94 (FA:8 RAH:8 RAW:9) F&L:94 DS:94 RP:96  
 CAN-GEBV Dec\*21 80%Rel GLPI 2575/76%  
 KG M-298/18% F-3/25% %F 0.06 PRO\$  
 MR 97 P 0/25% %P 0.08 480  
 CAN-GEBV Dec\*21 77%Rel CONF 5/74%  
 MS 4 F&L 5 DS 3 RP 0  
 03-02 305 11936 485 4.1 398 3.3  
 BCA 269 294 278  
 04-03 305 13689 562 4.1 475 3.5  
 365 15357 643 4.2 545 3.6  
 BCA 288 318 310  
 05-07 305 14283 644 4.5 518 3.6  
 BCA 261 317 303  
 4 LACT: 56083 2398 4.3 1993 3.6 KG  
 Avg BCA: M261(42) F293(59) P282(52)  
 4TH JR.2-YR ROYAL R&W 2017  
 2ND JR.1-YR QUEBEC SPRING R&W 2016  
 3RD JR.1-YR RICHMOND 2016  
 Progeny Data: 1EX 0VG 0GP 1G 0F  
 2 DAUS ME AVG: 13497 509 3.8 447 3.3  
 AVG BCA: M255 F261 P270

**MR ALL ABOUT IT-ET PB**

HOUASAM72227624 B&W \*A2A2\*RDC\*CDC\*CVF\*BYF\*  
 CAN-GEBV Dec\*21 94%Rel GMLPI 2707/90%  
 KG M 230 F 42 %F 0.29 P 21 %P 0.11  
 GMACE Dec\*21 91%Rel CONF 3

**DELESTRIE EMELYNE DUSK PB**

HOCANF108025462 B&W \*RDC ET B:01 Mar 2013  
 VG-88-4YR-CAN  
 03-03 305 10682 377 3.5 354 3.3  
 351 11444 407 3.6 385 3.4  
 BCA 239 227 246  
 04-05 305 11198 370 3.3 362 3.2  
 BCA 232 204 232  
 05-09 305 11544 416 3.6 377 3.3  
 BCA 210 206 220  
 07-10 305 11622 432 3.7 382 3.3  
 BCA 212 216 226  
 6 LACT: 66061 2344 3.5 2200 3.3 KG  
 Avg BCA: M211(-6) F201(-31) P220(-7)  
 HM. JR.CHAMP COOKSHIRE 2013  
 1ST JR.CALF COOKSHIRE 2013  
 Progeny Data: 1EX 1VG 1GP 0G 0F  
 4 DAUS ME AVG: 11909 449 3.8 389 3.3  
 AVG BCA: M225 F230 P235

