

VENTE



CONVENTION

SALE



MARDI 11 AVRIL 2023 | TUESDAY APRIL 11TH

165

SUJETS EN VENTE
HOLSTEIN & JERSEY WILL BE SELLING

LE MEILLEUR DES TROUPEAUX
THE BEST FROM ALONG SOME GUEST CONSIGNMENTS

FORTALE, INTENSE, PIERSTEIN

EN PLUS DE QUELQUES CONSIGNATIONS INVITÉES
ALONG SOME GUEST CONSIGNMENTS

À la
Hosted

FERME
INTENSE

480, rang St-David,
Sainte-Brigitte-des-Saults QC J0C 1E0

DOMINIC FORTIER
819 350-5877

KEVIN JACOBS
819 817-4216

PIERRE BOULET
418 234-3407 



- + Récolte et transfert d'embryons
- + Fécondation In-Vitro Centre Satellite de Boviteq
- + Sexage et division d'embryons
- + Sexage échographique
- + Exportation

Félicitations aux fermes
Intense, Fortale et Pierstein.

Bon succès à tous
les acheteurs.

Dr Marc Déry
Dr Pierre Clavel

Dr Jean Lambert
Dr Yanick Dubois

Tél. : 418 871-7878 · 1-800 688-7273
ete.inc@outlook.com

Tél. : 819 751-3237
embryotech@outlook.com

MARDI 11 AVRIL 2023 | TUESDAY APRIL 11TH

À la | Hosted at

FERME INTENSE | 480, rang St-David, Sainte-Brigitte-des-Saults QC J0C 1E0

HORAIRE | SCHEDULE

LUNDI 10 AVRIL 2023 MONDAY, APRIL 10TH

13 H VISITE DES SUJETS
1 P.M. CATTLE VIEWING
16 H COCKTAIL ET BBQ
4 P.M. COCKTAIL & BBQ

MARDI 11 AVRIL 2023 TUESDAY APRIL 11TH

10 H DÉBUT DE LA VENTE À LA FERME ET
EN LIGNE SUR **WWW.ENCANSBOULET.COM**
10 A.M. SALE START ON FARM AND ONLINE
WWW.ENCANSBOULET.COM

GÉRANTS | MANAGERS

KEVIN JACOBS 819 817-4216
DOMINIC FORTIER 819 350-5877
PIERRE BOULET 418 234-3407

GÉNÉALOGIE | PEDIGREE

TIM ABBOTT 802 238-1142
YAN JACOBS 418 520-9858
BRUCE WOOD 902 393-1294

CONTACTS

JAMIE BLACK 518 353-2602
DANN BRADY 519 830-9721
BRIAN CARSCADDEN 416 990-8018
JEAN-PHILIPPE CHAREST 418 894-7934
MATHIEU CHARTRAND 819 923-0361
ADAM CLARK 705 879-9726
PAT CONROY 260 402-4494
RYAN CORRIGAN 506 899-0120
DAVID CRACK JR 819 352-1670
TOM DEGROOT 604 819-2879
ANDREW DEN HAAN 705 440-6010
KEVIN DOEBERINER 814 573-6982
TYLER DOIRON 418 285-9850
FRÉDÉRIC DUBOIS 418 956-5602
AARON EATON 315 857-8303
JAMIE FARREL 519 835-5628
MIKE FLAMAN 306 540-7840
STÉPHANE GENDREAU 418 725-8189
ERIC HÉTU 819 795-8249
ADAMS HODGINS 226 930-0166
BRENT HOWES 519 282-5245
PAUL-ÉTIENNE HUDON 581 246-2858
YSABEL JACOBS 418 520-2674

MATHIEU JALBERT 418 356-7866
LAURENT LAMBERT 819 371-5798
JEAN-PHILIPPE LAMONTAGNE 819 350-9205
JEAN-FRANÇOIS LAFORCE 819 697-5911
SIMON LALANDE 514 239-5435
RICHARD LANDRY 819 479-9166
PIER-OLIVIER LEHOUX 418 997-7055
JOËL LEPAGE 418 631-9426
ADAM LIDDLE 518 361-9946
JACK LOME0 315 778-7783
PAT LUNDY 518 932-2236
OLIVIER MARQUIS 418 714-4083
ETHAN MCMILLAN 705 653-7445
JASON MILLEN 705 930-0558
VINCENT PAQUET 418 631-3949
KEVIN PHILIPPS 254 485-9999
JOEL PHOENIX 905 852-8062
PATRICK ROUSSEAU 418 572-5175
JOE RUSSWURM 519 278-5773
JEFF STEPHENS 905 317-8252
TRENTON STYEZYNSKI 715 304-7773
JEAN-FRANÇOIS THOUNY 450 512-5875
GARY VANDERPOST 639 471-1021
JUSTIN VELTHIUS 613 327-4288

PRÉPARATION DES ANIMAUX CATTLE FITTING

FRANCESCO BELTRAMINO 39 3493922403
MEGAN FORD 705 443-1402
KEVIN GAGNON 819 444-8795
WESLEY HAGGINS 519 324-6309
TRENT JONES 519 536-6309
BRENT SAYLES 226 802-0711
EVAN STANLEY 705 760-0986

C'EST UN RENDEZ-VOUS! THE PLACE TO BE!

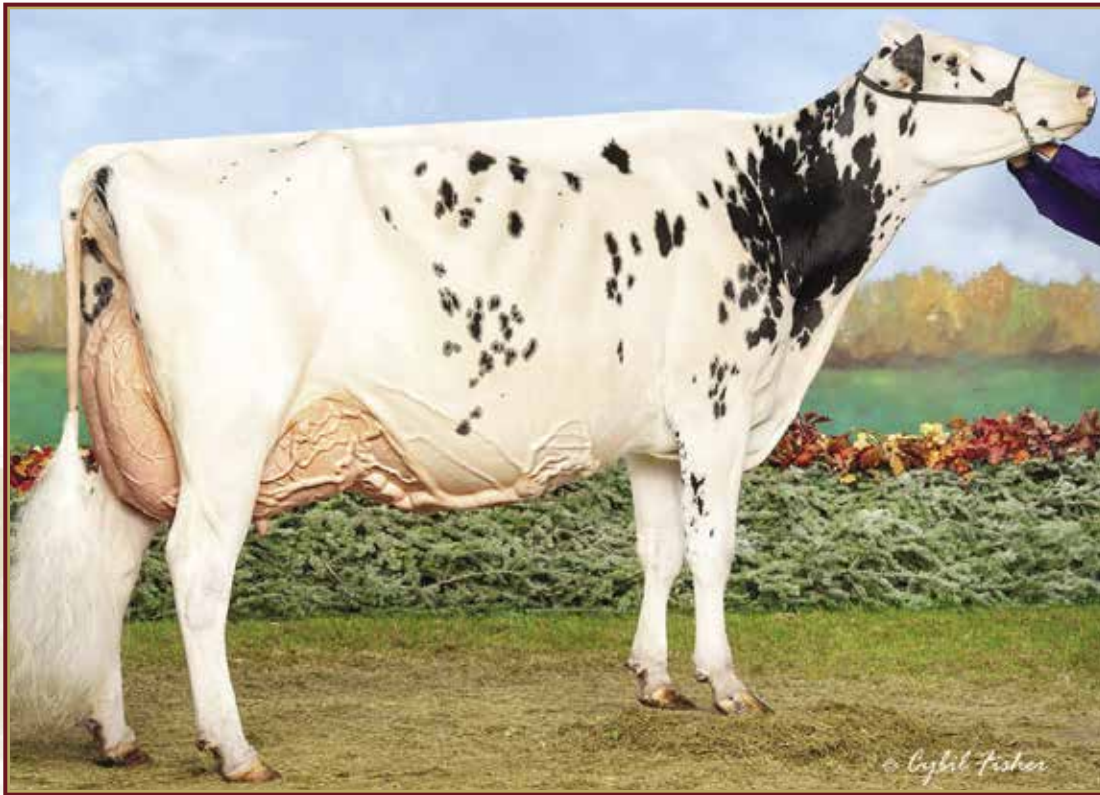

ERBACRES SNAPPLE SHAKIRA EX-97 2E 1*

World Champion 2021 | Supreme Champion WDE 2021
All-Canadian & All-American Mature Cow 2021
MÈRE | DAM



JACOBS DESTINATION SHAPE

HOCANF120983120 B&W ET B:01 Dec 2022
*A1A1*AE
CAN-GPA Dec*22 78%Rel GPA LPI 3088/74%
KG M-211/22% F 43/78% %F 0.47 PRO\$
MR 104 P 21/61% %P 0.24 1320
CAN-GPA Dec*22 75%Rel CONF 11/98%
MS 7 F&L 10 DS 7 RP 6

**2 GÉNISSES HIVER OFFERTES AU CHOIX
2 WINTER CALF SELL AS CHOICE**

4th-9th Maternal Dam
KAMPS-HOLLOW ALTITUDE-ET EX-95-2E-USA 2*
CLOVER-MIST ALISHA-ET EX-93-3E-USA
CLOVER-MIST AUGY STAR-ET EX-94-4E-USA
D-R-A AUGUST EX-96-4E-USA
D-R-A IDEAL PRECIOUS LEADER EX-90-2E-USA
D-R-A PRINCESS LAD LEADER EX-90-3E-USA



JACOBS DESTINATION SARA

HOCANF120983124 B&W ET B:01 Dec 2022
*A2A2*AA
CAN-GPA Dec*22 78%Rel GPA LPI 2989/74%
KG M-168/24% F 61/91% %F 0.61 PRO\$
MR 97 P 23/64% %P 0.24 1017
CAN-GPA Dec*22 74%Rel CONF 9/95%
MS 3 F&L 12 DS 8 RP 6

BLONDIN DESTINATION PB

HOCANM120345247 B&W *A1A2*CDF*CVF*BYF*BLF
CAN-GPA Dec*22 85%Rel GPA LPI 3601/81%
KG M 1985/94% F 94/93% %F 0.14 PRO\$
MR 103 P 63/87% %P 0.04 2744
CAN-GPA Dec*22 82%Rel CONF 12/99%
MS 8 F&L 14 DS 7 RP 3

STANTONS ALLIGATOR-ET PB

H0840M3128769279 B&W *A1A2*CVF*BYF*BLF ET
VG-85-4YR-CAN
CAN-GEV Dec*22 99%Rel GLPI 3520/97%
KG M 1357 F 65 %F 0.11 P 46 %P 0.00
CAN-GEV Dec*22 98%Rel CONF 13

KINGS-RANSOM HOT DEBBIE-ET PB

H0840F3142039845 B&W *POF*CDF*RDF*BLF*DPF
VG-85-2YR-CAN
02-03 305 13865 697 5.0 475 3.4
365 16431 819 5.0 580 3.5
BCA 339 456 363
1 LACT: 36705 1903 5.2 1459 4.0 KG

ERBACRES SNAPPLE SHAKIRA-ET PB

H0840F3126918505 B&W *RDC ET B:01 Mar 2015
EX-97-2E-CAN 1*(0/6)
MS:97 (FA:9 RAH:9 RAW:9) F&L:97 DS:95 RP:97
CAN-GEV Dec*22 81%Rel GMLPI 2790/77%
KG M-1608/0% F 29/64% %F 0.83 PRO\$
MR 98 P-4/20% %P 0.42 453
GMACE Dec*22 77%Rel CONF 10/97%
MS 6 F&L 8 DS 7 RP 9
04-11 305 14236 683 4.8 540 3.8
365 16133 776 4.8 620 3.8
BCA 271 354 329
06-03 305 13732 677 4.9 488 3.6
BCA 272 362 307
4 LACT: 49637 2456 4.9 2134 3.7 KG
Avg BCA: M265(32) F354(93) P306(67)
GRAND National Holstein Show 2021
GRAND SUPREME LAITIÈRE 2021
1ST Mature Cow National Holstein Show 2021
1ST Mature Cow SUPREME LAITIÈRE 2021
Progeny Data: OEX 5VG 1GP OG OF
7 DAUS ME AVG: 11856 572 4.8 422 3.6
AVG BCA: M224 F293 P255

GS ALLIANCE O KALIBER PB

H0CHEM120100409489 B&W *A2A2*CVF*RDF*BYF*
GMACE Dec*22 93%Rel GMLPI 2559/88%
KG M-759 F 27 %F 0.55 P 0 %P 0.23
GMACE Dec*22 89%Rel CONF 5

MISS APPLE SNAPPLE-RED-ET PB

H0USAF72506364 R&W *CVF*BLF*DPF
EX-96-2E-USA
02-03 292 9412 378 4.0 342 3.6
03-02 305 11725 468 4.0 417 3.6
321 12197 488 4.0 436 3.6
2 LACT: 21609 866 4.0 778 3.6 KG
3RD Mature Cow ROYAL R&W 2019
4TH 4 Year old ROYAL 2017
2ND 4 Year old ROYAL R&W 2017
Progeny Data: 1EX 1VG OGP OG OF
3 DAUS ME AVG: 13127 588 4.5 455 3.5
AVG BCA: M248 F301 P275

Consigned By:

FERME JACOBS INC
Tel: 418-285-2674 Fax: 418-285-4087
TY-D HOLSTEINS
Tel: 418-285-9850 Fax: 418-285-4087
KILIAN THERAULAZ / ATTABOY HOLSTEIN
FERME ANTELMARCK 2001 INC
Tel: 819-293-9381 Fax: 819-293-5400

KHW ELM-PARK ACME-ET PB

H0USAM61720218 B&W *A2A2*RDC*CVF*BYF*BLF*
EX-90-2YR-USA ST'12 GM'12
DECAUSAZ IRON O'KALIBRA PB
H0CHEF120058745103 B&W *RDC B:04 Sep 2006

LOOKOUT P REDBURST PB

H0CANM106030980 R&W *A1A2*CVF*BYF*BLF*DPF

KHW REGIMENT APPLE-RED-ET PB

H0USAF135511521 R&W *CVC*BLF*DPF ET
EX-96-4E-USA DOM 39*(0/195)
04-01 305 13699 654 4.8 504 3.7
365 16216 763 4.7 596 3.7
6 LACT: 109153 5169 4.7 4060 3.7 KG
RES. ALL-CANADIAN R&W Mature Cow 2009
NOM. ALL-AMERICAN 5 Year old 2009
GRAND WORLD DAIRY EXPO R&W 2011
RES. GRAND ROYAL R&W 2009
1ST Mature Cow WORLD DAIRY EXPO R&W 2011
1ST 5 Year old ROYAL R&W 2009
Progeny Data: 16EX 31VG 4GP OG OF
45 DAUS ME AVG: 12068 527 4.4 414 3.4
AVG BCA: M228 F270 P250



JACOBS HIGH OCTANE BABE EX-94

All-Canadian 5-Yr-Old 2022
1st 5-Yr-Old & Res. Grand Champion *Reifal* 2022
MÈRE | DAM

JACOBS HIGH OCTANE BABE EX-94

Res. Grand Champion *Reifal* 2022
MÈRE | DAM



JACOBS ALLIGATOR BAVARIA

HOCANF120983011 B&W ET B:22 Jul 2022
*A2A2*AA
CAN-GPA Dec*22 86%Rel GPA LPI 3041/82%
KG M 480/57% F 35/70% %F 0.16 PRO\$
MR 103 P 18/55% %P 0.02 1244
CAN-GPA Dec*22 83%Rel CONF 12/99%
MS 11 F&L 7 DS 7 RP 3

4th-8th Maternal Dam
JACOBS STORM BETTE EX-912E-CAN 6*
COTOPIERRE LINDY BERTHA EX2E-CAN 25*
COTOPIERRE STARBUCK BINE EX-CAN 4*
COTOPIERRE TEMPO BINETTE EX-CAN
COTOPIERRE TINO BISQUETTE VG-86-3YR-CAN 2*

Consigned By:
FERME JACOBS INC
Tel: 418-285-2674 Fax: 418-285-4087

1 AN ÉTÉ | SUMMER YRLG

STANTONS ALLIGATOR-ET PB

HO840M3128769279 B&W *A1A2*CVF*BYF*BLF ET
VG-85-4YR-CAN
F&L:86 DS:86 RP:82
CAN-GEBV Dec*22 99%Rel GLPI 3520/97%
KG M 1357/78% F 65/76% %F 0.11 PRO\$
MR 105 P 46/65% %P 0.00 2362
CAN-GEBV Dec*22 98%Rel CONF 13/99%
MS 11 F&L 12 DS 6 RP 5
Progeny Data: 2717 Daus: 83.00% GP+
21EX 529VG 1718GP 433G 16F
2160 DAUS ME AVG: 13166 530 4.0 419 3.2
AVG BCA: M249 F272 P253

MORNINGVIEW MCC KINGBOY-ET PB

HOUSAM72044077 B&W *POF*A2A2*CDF*CVF*RDF*
EX-92-4YR-USA ST'17
CAN-GEBV Dec*22 99%Rel GLPI 2873/99%
KG M 1232 F 22 %F-0.22 P 34 %P-0.05
CAN-GEBV Dec*22 99%Rel CONF 6
STANTONS MCCUTCHEN 1174 AGREE PB
HOCANF11696367 B&W ET B:13 Feb 2013
VG-88-4YR-CAN 15*(4/71)
02-00 305 11791 527 4.5 383 3.3
365 13854 626 4.5 459 3.3
BCA 301 363 309
2 LACT: 42530 1950 4.6 1468 3.5 KG

DE-SU BKM MCCUTCHEN 1174-ET PB

HOUSAM69990138 B&W *POF*A1A2*CDF*CVF*RDF*
EX-93-4YR-USA ST'15
MORNINGVIEW SUPER MEGAN-ET PB
HOUSAF68654508 B&W *BYF ET B:03 Sep 2010
EX-91-4YR-USA
DE-SU BKM MCCUTCHEN 1174-ET PB
HOUSAM69990138 B&W *POF*A1A2*CDF*CVF*RDF*
EX-93-4YR-USA ST'15
STANTONS OBSERVER EXTREME PB
HOCANF11230598 B&W ET B:17 Jan 2011
VG-85-2YR-CAN 11*(0/55)

JACOBS HIGH OCTANE BABE PB

HOCANF110481411 B&W ET B:18 Jan 2017
EX-94-5YR-CAN
MS:94 (FA:9 RAH:8 RAW:9) F&L:94 DS:95 RP:92
CAN-GEBV Dec*22 85%Rel GLPI 2726/82%
KG M 829/74% F 23/56% %F 0.07 PRO\$
MR 99 P 11/43% %P 0.14 775
CAN-GEBV Dec*22 83%Rel CONF 10/97%
MS 8 F&L 5 DS 6 RP 6
03-02 305 14375 515 3.6 440 3.1
BCA 317 308 303
05-00 305 16062 648 4.0 487 3.0
365 18466 753 4.1 567 3.1
BCA 306 336 297
3 LACT: 53729 2204 4.1 1736 3.2 KG
Avg BCA: M296(63) F323(61) P294(53)
Can. Champs Contest Senior 3 Year 2020
RES. GRAND National Holstein Show 2022
1ST 5 Year old National Holstein Show 2022
INT. INT.CHAMP Fall Invitational Show 2020
2ND SR.2-YR ROYAL 2019
Progeny Data: OEX 2VG OGP 0G 0F
5 DAUS ME AVG: 13391 447 3.3 344 2.6
AVG BCA: M253 F229 P208

STANTONS HIGH OCTANE PB

HOCANM11696704 B&W *A1A2*CVF*BYF*BLF*DPF*
EX-93-3YR-CAN ST'17
CAN-GEBV Dec*22 99%Rel GLPI 2702/99%
KG M 1460 F 18 %F-0.31 P 27 %P-0.17
CAN-GEBV Dec*22 99%Rel CONF 6
JACOBS GOLDWYN BRITANY PB
HOCANF104579319 B&W *BRC ET B:05 Mar 2007
EX-96-2E-CAN 29*(0/146)
06-01 305 17310 688 4.0 529 3.1
352 18800 760 4.0 589 3.1
BCA 333 360 327
4 LACT: 61062 2502 4.1 2033 3.3 KG
Avg BCA: M281(44) F307(58) P291(52)
3 Superior Lactations
RES. ALL-CANADIAN 4 Year old 2011
NOM. ALL-QUEBEC Mature Cow 2013
RES. GRAND THREE RIVERS 2013
1ST 4 Year old ROYAL 2011
3RD Mature Cow MONTMAGNY 2013
2ND Mature Cow THREE RIVERS 2013
Progeny Data: 14EX 40VG 96P 0G 0F
63 DAUS ME AVG: 13180 509 3.9 390 3.0
AVG BCA: M249 F261 P236

DE-SU BKM MCCUTCHEN 1174-ET PB

HOUSAM69990138 B&W *POF*A1A2*CDF*CVF*RDF*
EX-93-4YR-USA ST'15
MS CHASSITY OBS CLAIRE-ET PB
HOUSAF141008075 B&W ET B:18 Dec 2010
VG-87-2YR-CAN 24*(0/121)
BRAEDAEL GOLDWYN PB
HOCANM10705608 B&W *A1A2*CDF*CVF*BYF*BLF
GP-84-8YR-CAN GM'12 EXTRA'05
JACOBS JASPER BEST PB
HOCANF103014523 B&W *BRC ET B:17 Apr 2005
VG-88-4YR-CAN 22*(0/110)
04-07 305 17283 695 4.0 564 3.3
336 18638 741 4.0 616 3.3
BCA 326 356 340
2 LACT: 29634 1201 4.1 992 3.3 KG
Avg BCA: M279(47) F309(67) P294(54)
3RD JR.1-YR MONTMAGNY 2006
Progeny Data: 7EX 11VG 96P 2G 0F
27 DAUS ME AVG: 13285 541 4.1 420 3.2
AVG BCA: M251 F277 P254



PHOTO: PATRICE SIMARD

CORRCROFT LAMBDA BRIAR VG-89 (MS:90)

3-06 P. 15,757 kg 3.8% 3.1% (336-337-318)

12th generation VG or EX

EN VENTE | SHE SELLS



CORRCROFT LAMBDA BRIAR

HOCANF13166062 B&W ET B:04 Mar 2019
 *A1A2*BE*VRF*CDF*CVF*RDF*BYF*BLF*DPF*CNF
 CAN-GEV Dec*22 84%Re1 GLPI 3105/81%
 VG-89-3YR-CAN
 MS:90 (FA:9 RAH:9 RAW:8) F&L:87 DS:91 RP:88
 CAN-GEV Dec*22 84%Re1 GLPI 3105/81%
 KG M 1603/95% F 31/66% %F-0.27 PRO\$
 MR 103 P 30/74% %P-0.19 1670
 CAN-GEV Dec*22 82%Re1 CONF 11/98%
 MS 8 F&L 11 DS 5 RP 5

02-02	305	13037	447	3.4	390	3.0
		BCA	335	308	312	
03-06	P148	15757	593	3.8	483	3.1
		PBCA	336	337	318	
2	LACT:	26263	937	3.6	798	3.0
		Avg BCA:	M336	F323	P315	

VÊLÉ | FRESH SEPT. 27, 2022
 DUE SEPT. 2, 2023 TO DESTINATION (FEMALE)
 4 ANS | 4 YR-OLD FOR 2023

Consigned By:

WILVOC HOLSTEINS / Tel: 613-551-7726
 THOUNY HOLSTEINS
 Tel: 450-512-5875 Fax: 450-512-5875

4th-11th Maternal Dam
 HIDDEN-VIEW BROOKE-ET EX-92-6YR-USA
 HIDDEN-VIEW BETH-ET VG-88-5YR-USA
 HIDDEN-VIEW EMORY BEAUTY-ET EX-90-2E-USA
 HIDDEN-VIEW LEAD BECCA-ET EX-91-3E-USA
 HIDDEN-VIEW EAGLE BARBIE VG-87-4YR-USA
 HIDDEN-VIEW MELVIN BOBBIE VG-88-3YR-USA GMD DOM
 LOCKER-LANE SPIRIT BUTCH EX-92-3E-USA
 LOCKER-LANE BETSY BROWNIE EX-90-6YR-USA

FARNEAR DELTA-LAMBDA-ET PB

H0840M3125993715 B&W *POF*A1A2*CDF*CVF*RD
 CAN-GEV Dec*22 99%Re1 GLPI 3697/97%
 KG M 1355/78% F 60/72% %F 0.06 PRO\$
 MR 104 P 60/84% %P 0.11 2876
 CAN-GEV Dec*22 98%Re1 CONF 14/99%
 MS 11 F&L 13 DS 7 RP 7
 Progeny Data: 1886 Daus: 88.00% GP+
 43EX 682VG 951GP 209G 1F
 1859 DAUS ME AVG: 13534 543 4.0 442 3.3
 AVG BCA: M256 F278 P267

MR MOGUL DELTA 1427-ET PB

H0USAM72128216 B&W *A1A2*CDF*CVF*RD*BYF*
 CAN-GEV Dec*22 99%Re1 GLPI 3129/98%
 KG M 955 F 53 %F 0.14 P 34 %P 0.01
 CAN-GEV Dec*22 99%Re1 CONF 4

EDG LORETTE UNO 2198-ET

H0USAF72437745 ET B:25 Apr 2013
 EX-91-5YR-USA
 04-02 305 13821 562 4.1 489 3.5
 330 14361 585 4.1 512 3.6
 3 LACT: 39735 1518 3.8 1431 3.6 KG

DE-SU BKM MCCUTCHEN 1174-ET PB

H0USAM69990138 B&W *POF*A1A2*CDF*CVF*RD*
 EX-93-4YR-USA ST'15
 CAN-GEV Dec*22 99%Re1 GLPI 2739/99%
 KG M 264 F 32 %F 0.19 P 15 %P 0.05
 CAN-GEV Dec*22 99%Re1 CONF 4

WOODCREST EXPLODE BRODIE-ET PB

H0840F3008992444 B&W ET B:20 Jul 2011
 VG-87-3YR-USA
 Progeny Data: OEX 1VG OGP 0G 0F
 1 DAUS ME AVG: 13180 521 4.0 400 3.0
 AVG BCA: M249 F267 P242

WOODCREST MCCUTCHEN BOBBIE PB

H0USAF142575499 B&W *A1A2 B:03 Aug 2013
 VG-88-3YR-CAN 5*(13/15)
 MS:87 (FA:7 RAH:8 RAW:7) F&L:89 DS:88 RP:89
 CAN-GEV Dec*22 85%Re1 GLPI 2697/83%
 KG M 725/70% F 14/45% %F-0.14 PRO\$
 MR 104 P-4/20% %P-0.24 614
 CAN-GEV Dec*22 83%Re1 CONF 10/97%
 MS 7 F&L 10 DS 7 RP 4
 01-10 297 9511 365 3.8 282 3.0
 BCA 260 269 241
 04-00 43 1171 36 3.1 38 3.3
 2 LACT: 10682 401 3.8 601 3.0 KG
 Avg BCA: M260(42) F269(34) P241(16)



WILVOC TH BRYSON BROOKS

HOCANF121214902 B&W ET B:01 Sep 2022
 *A2A2*AB*RDC*VRF*CDF*CVF*BYF*BLF*DPF*CNF
 CAN-GPA Dec*22 79%Re1 GPA LPI 3157/76%
 KG M 856/76% F 38/74% %F 0.04 PRO\$
 MR 100 P 28/72% %P-0.01 1605
 CAN-GPA Dec*22 76%Re1 CONF 10/97%
 MS 8 F&L 12 DS 2 RP 7

SIRE:

GEN BRYSON PB

HONLDM737302602 B&W *POC*A2A2*RDC*CDF*CVF
 CAN-GPA Dec*22 83%Re1 GPA LPI 3084/79%

DAM:

CORRCROFT LAMBDA BRIAR PB

HOCANF13166062 B&W *A1A2*BE*VRF*CDF*CVF*
 VG-89-3YR-CAN

GÉNISSE AUTOMNE | FALL CALF

WABASH-WAY EXPLODE-ET PB

H0USAM138905680 B&W *CVF*BYF*BLF ET
 VG-88-3YR-USA ST'13
COOK-FARM GOLD BROOKIE-ET PB
 H0USAF66893935 B&W ET B:07 Oct 2009
 EX-92-3YR-USA
 02-00 305 11208 495 4.4 375 3.3
 348 12578 563 4.5 427 3.4



KNONAU DALE JASMINE EX-96 4E 12* (MS:97)

Res. All-Canadian & All-Ontario 2017 | 2nd Longtime prod. *Refined* 2017
Grand Champion Autumn Opportunity Show 2017
MÈRE | DAM



KINGSWAY JUST DANCE

HOCANF13943508 B&W ET B:03 Mar 2022
*A1A1*BB
CAN-GPA Dec*22 83%ReI GPA LPI 3075/79%
KG M-690/7% F 20/53% %F 0.43 PRO\$
MR 106 P-2/23% %P 0.18 1420
CAN-GPA Dec*22 80%ReI CONF 9/95%
MS 7 F&L 9 DS 3 RP 4



KINGSWAY JESSIE

HOCANF13943540 HOCANF120689347
B&W ET B: 02 Sep 2022
*A1A1*BB
CAN-GPA Dec*22 82%ReI GPA LPI 2898/79%
KG M505/59% F 8/37% %F -0.10 PRO\$
MR 99 P21/61% %P 0.02 1127
CAN-GPA Dec*22 80%ReI CONF 9/95%
MS 7 F&L 7 DS 7 RP 3



KINGSWAY JUST MY STYLE

HOCANF14593939 B&W ET B:01 Dec 2022
*A1A2*BB
CAN-PA Dec*22 46%ReI PA LPI 3123/45%
KG M 164/40% F 32/67% %F 0.23 PRO\$
MR 102 P 23/64% %P 0.14 1484
CAN-PA Dec*22 45%ReI CONF 11/98%
MS 8 F&L 10 DS 5 RP 4

1^{er} CHOIX SUR 3 FILLES DE JASMINE X LAMBDA | 1^{er} CHOICE ON 3 LAMBDA X JASMINE

Consigned By:
KNONAU DALE FARMS INC / Tel: 613-987-5474

FARNEAR DELTA-LAMBDA-ET PB

HO840M3125993715 B&W *POF*A1A2*CDF*CVF*RD
CAN-GEV Dec*22 99%ReI GLPI 3697/97%
KG M 1355/78% F 60/72% %F 0.06 PRO\$
MR 104 P 60/84% %P 0.11 2876
CAN-GEV Dec*22 98%ReI CONF 14/99%
MS 11 F&L 13 DS 7 RP 7
Progeny Data: 1886 Daus: 88.00% GP+
43EX 682VG 952GP 208G 1F
1859 DAUS ME AVG: 13534 543 4.0 442 3.3
AVG BCA: M256 F278 P267

MR MOGUL DELTA 1427-ET PB

HOUSAM72128216 B&W *A1A2*CDF*CVF*BYF*
CAN-GEV Dec*22 99%ReI GLPI 3129/98%
KG M 955 F 53 %F 0.14 P 34 %P 0.01
CAN-GEV Dec*22 99%ReI CONF 4

EDG LORETTE UNO 2198-ET

HOUSAF72437745 ET B:25 Apr 2013
EX-91-5YR-USA
04-02 305 13821 562 4.1 489 3.5
330 14361 585 4.1 512 3.6
3 LACT: 39735 1518 3.8 1431 3.6 KG

MOUNTFIELD SSI DCY MOGUL-ET PB

HO840M3006972816 B&W *POF*A1A2*CDF*CVF*RD
EX-93-7YR-USA EXTRA'15
MISS OCD ROBST DELICIOUS-ET PB
HO840F3006989479 B&W ET B:28 Jan 2011
VG-87-3YR-USA

AMIGHETTI NUMERO UNO ET PB

HOITAM17990915143 B&W *POF*A1A2*CVF*BYF*BLF
EX-90-3YR-HUN ST'15

VELTHUIS SNOWMAN LORETTE-ETS PB

HOCANF11294716 B&W ET B:19 Apr 2011
VG-86-3YR-USA

KNONAU DALE JASMINE PB

HOCANF8994601 B&W ET B:25 Jan 2009
EX-96-4E-CAN 12*(17/43)
MS:97 (FA:9 RAH:8 RAW:9) F&L:97 DS:95 RP:93
CAN-GEV Dec*22 86%ReI GLPI 2617/83%
KG M-1021/3% F 4/32% %F 0.39 PRO\$
MR 99 P-14/10% %P 0.18 337
CAN-GEV Dec*22 82%ReI CONF 6/82%
MS 5 F&L 8 DS 3 RP 1
08-02 305 13591 664 4.9 451 3.3
365 15242 746 4.9 519 3.4
BCA 261 349 280
6 LACT: 77382 3518 4.5 2747 3.5 KG
Avg BCA: M238(21) F288(55) P261(39)
1 Superior Lactations
RES. ALL-CANADIAN Longtime Production 2017
HM. ALL-ONTARIO Mature Cow 2015
GRAND AUTUMN OPP.+ GRAND NORTHUMBERLAND 2017
GRAND STORMONT 2014
RES. GRAND NORTHUMBERLAND 2013
Progeny Data: 4EX 20VG 9GP 0G 0F
36 DAUS ME AVG: 11962 535 4.5 402 3.4
AVG BCA: M226 F274 P243

BRAEDALE GOLDWYN PB

HOCANM10705608 B&W *A1A2*CDC*CVF*BYF*BLF
GP-84-8YR-CAN GM'12 EXTRA'05
CAN-GEV Dec*22 99%ReI GLPI 2618/99%
KG M-572 F 5 %F 0.25 P-6 %P 0.11
CAN-GEV Dec*22 99%ReI CONF 5

KNONAU DALE ELSY PB

HOCANF8823985 B&W ET B:20 Sep 2004
EX-92-2E-USA 7*(0/35)
02-02 305 9805 356 3.6 323 3.3
365 11573 425 3.7 389 3.4
BCA 234 231 243
03-09 305 13649 444 3.3 435 3.2
2 LACT: 31310 1104 3.5 1054 3.4 KG
Avg BCA: M234(16) F231(1) P243(17)
2ND SR.2-YR MAXVILLE SPRING 2007
2ND SR.2-YR STORMONT 2007
2ND SR.1-YR MAXVILLE SPRING 2006
3RD SR.CALF STORMONT 2005
Progeny Data: 3EX 5VG 1GP 0G 0F
9 DAUS ME AVG: 12386 465 3.8 405 3.3
AVG BCA: M234 F238 P245

SHOREMAR JAMES PB

HOCANM5902195 B&W *A1A1*CVF*BLF
GP-81-2YR-CAN EXTRA'98
BRAEDALE CALER TWINE PB
HOCANF6860888 B&W *BLF ET B:08 Nov 1997
VG-86-2YR-CAN 34*(27/146)

TCET LYSTER PB

HOCANM6487689 B&W *A1A2*CVF*BLF
EX-CAN ST'00
KNONAU DALE ANNA PB
HOCANF10705431 B&W ET B:30 Jan 2000
VG-88-5YR-CAN 4*(5/15)
02-02 305 10377 418 4.0 336 3.2
365 12141 491 4.0 402 3.3
BCA 263 286 267
5 LACT: 72604 3126 4.3 2605 3.6 KG
Avg BCA: M219(-2) F244(12) P232(6)
Progeny Data: 1EX 5VG 2GP 0G 0F
8 DAUS ME AVG: 11645 453 3.9 370 3.2
AVG BCA: M220 F232 P224



KNONAU DALE JASMINE EX-96 4E 12*

Res. All-Canadian & All-Ontario 2017 | 2nd Longtime prod. *Regal* 2017
Grand Champion Autumn Opportunity Show 2017
3^o MÈRE | 3rd DAM



KAKOUNA LAMBDA JASMINE

HOCANF121184642 B&W ET B:12 Sep 2022
*A1A2*BB*VRF*CDF*CVF*RDF*BYF*BLF*DPF*CNF
CAN-GPA Dec*22 83%Rel GPA LPI 3251/80%
KG M 475/57% F 48/83% %F 0.27 PRO\$
MR 102 P 22/62% %P 0.04 1711
CAN-GPA Dec*22 81%Rel CONF 10/97%
MS 9 F&L 8 DS 5 RP 6

4th-8th Maternal Dam
KNONAU DALE ELSY EX-92-2E-USA 7*
KNONAU DALE ANNA VG-88-5YR-CAN 4*
KNONAU DALE TOODIE GP-83-2YR-CAN 4*
KNONAU DALE PERPETUA VG-87-5YR-CAN 6*
KNONAU DALE LIZ VG-88-6YR-CAN 5*

Consigned By:
FERME INTENSE INC | Tel: 819-817-4216
FERME FORTALE HOLSTEIN INC
Tel: 819-357-3760 Fax: 819-357-4260

GÉNISSE AUTOMNE | FALL CALF

FARNEAR DELTA-LAMBDA-ET PB

H0840M3125993715 B&W *POF*A1A2*CDF*CVF*RD
CAN-GEV Dec*22 99%Rel GLPI 3697/97%
KG M 1355/78% F 60/72% %F 0.06 PRO\$
MR 104 P 60/84% %P 0.11 2876
CAN-GEV Dec*22 98%Rel CONF 14/99%
MS 11 F&L 13 DS 7 RP 7
Progeny Data: 1886 Daus: 88.00% GP+
43EX 682VG 951GP 209G 1F
1859 DAUS ME AVG: 13534 543 4.0 442 3.3
AVG BCA: M256 F278 P267

MR MOGUL DELTA 1427-ET PB

HOUSAM72128216 B&W *A1A2*CDF*CVF*BYF*
CAN-GEV Dec*22 99%Rel GLPI 3129/98%
KG M 955 F 53 %F 0.14 P 34 %P 0.01
CAN-GEV Dec*22 99%Rel CONF 4

MOUNTFIELD SSI DCY MOGUL-ET PB

H0840M3006972816 B&W *POF*A1A2*CDF*CVF*RD
EX-93-7YR-USA EXTRA'15
MISS OCD ROBST DELICIOUS-ET PB
H0840F3006989479 B&W ET B:28 Jan 2011
VG-87-3YR-USA

EDG LORETTE UNO 2198-ET

HOUSAF72437745 ET B:25 Apr 2013
EX-91-5YR-USA
04-02 305 13821 562 4.1 489 3.5
330 14361 585 4.1 512 3.6
3 LACT: 39735 1518 3.8 1431 3.6 KG

AMIGHETTI NUMERO UNO ET PB

HOITAM17990915143 B&W *POF*A1A2*CVF*RDF*B
EX-90-3YR-HUN ST'15
VELTHUIS SNOWMAN LORRETTE-ETS PB
HOCANF11294716 B&W ET B:19 Apr 2011
VG-86-3YR-USA

KINGSWAY UNIX JELLY PB

HOCANF12867556 B&W B:03 Oct 2018
VG-86-2YR-CAN
MS:87 (FA:7 RAH:7 RAW:8) F&L:86 DS:87 RP:84
CAN-GEV Dec*22 84%Rel GLPI 2882/81%
KG M-76/28% F 31/66% %F 0.31 PRO\$
MR 98 P 2/28% %P 0.04 801
CAN-GEV Dec*22 82%Rel CONF 10/97%
MS 10 F&L 6 DS 6 RP 3
02-02 305 9617 431 4.5 303 3.2
365 11013 498 4.5 358 3.3
BCA 230 280 228
1 LACT: 14322 699 4.9 504 3.5 KG
Avg BCA: M230 F280(0) P228

CROTEAU LESPERRON UNIX PB

HOCANM107567492 B&W *POF*A1A1*CDF*CVF*RDF
EX-96-7YR-CAN ST'17
CAN-GEV Dec*22 99%Rel GLPI 2843/99%
KG M 565 F 14 %F 0.07 P 13 %P 0.05
CAN-GEV Dec*22 99%Rel CONF 9

AMIGHETTI NUMERO UNO ET PB

HOITAM17990915143 B&W *POF*A1A2*CVF*RDF*B
EX-90-3YR-HUN ST'15
REGAN-ALH DOMAIN DAYA-ET PB
HOUSAF66625459 B&W ET B:01 Sep 2010
EX-93-3E-CAN 17*(0/85)

KINGSWAY DOORMAN JET PB

HOCANF11904857 B&W ET B:25 Jun 2015
EX-92-2E-CAN
01-11 305 9108 401 4.4 309 3.4
BCA 244 288 260
03-03 305 11315 663 5.9 384 3.4
BCA 240 375 253
04-11 305 15778 931 5.9 515 3.3
365 17806 1027 5.8 593 3.3
BCA 316 506 328
07-04 P125 13823 664 4.8 470 3.4
PBCA 250 325 273
4 LACT: 50435 2733 5.4 1729 3.4 KG
Avg BCA: M263 F374 P279
1 Superior Lactations
Progeny Data: OEX 2VG 1GP 0G 0F
4 DAUS ME AVG: 12756 549 4.3 420 3.3
AVG BCA: M241 F281 P254

VAL-BISSON DOORMAN PB

HOCANM107281711 B&W *POF*A2A2*CDF*CVF*RDF
EX-90-5YR-CAN ST'16
KNONAU DALE JASMINE PB
HOCANF8994601 B&W ET B:25 Jan 2009
EX-96-4E-CAN 12*(17/43)
08-02 305 13591 664 4.9 451 3.3
365 15242 746 4.9 519 3.4
BCA 261 349 280
6 LACT: 77382 3518 4.5 2747 3.5 KG
Avg BCA: M238(21) F288(55) P261(39)
RES. ALL-CANADIAN Longtime Production 2017
HM. ALL-ONTARIO Mature Cow 2015
GRAND NORTHUMBERLAND 2017
GRAND STORMONT 2014
RES. GRAND NORTHUMBERLAND 2013
Progeny Data: 4EX 20VG 9GP 0G 0F
36 DAUS ME AVG: 11962 535 4.5 402 3.4
AVG BCA: M226 F274 P243



PIERSTEIN CICERO TIME OUT EX-96 1*
Res. All-Canadian & Res. Tout-Québec Sr. 3-Yr-Old 2017
Grand Champion Trois-Rivières 2017 & 2019
MÈRE | DAM

JACOBS UNIX TIMBERLAND VG-88 2YR
Res. All-Canadian Summer 2-Yr-Old 2021
SOEUR PROPRE | FULL SISTER



JACOBS UNIX TIME BOMB

HOCANF111345635 B&W ET B:03 Sep 2019
VG-88-3YR-CAN
MS:88 (FA:7 RAH:7 RAW:8) F&L:87 DS:87 RP:88
CAN-EBV Dec*22 56%ReI LPI 2781/52%
KG M 70/35% F 20/53% %F 0.15 PRO\$
MR 98 P 6/35% %P 0.03 819
CAN-EBV Dec*22 51%ReI CONF 8/92%
MS 8 F&L 6 DS 2 RP 6

02-01	223	7037	282	4.0	231	3.3
		BCA	173	184	178	
03-00	P143	10604	388	3.7	363	3.4
		PBCA	228	223	244	
2	LACT:	12652	476	3.8	408	3.2
		Avg BCA:	M201	F204	P211	

VÊLÉ | FRESH OCT. 3, 2022
LAST TEST: 40.2 KG 3.8% CCS 26
SALLIE | BRED MAR. 28 2023 TO MAXIMUM

Consigned By:
FERME BEAUDOIN
Tel: 819-357-6678 Fax: 819-858-2788
BEST NORD HOLSTEIN
Tel: 819-732-2030 Fax: 819-732-3047

4th-13th Maternal Dam
WILSONDALE RUDOLPH TRENDEE EX-92-5YR-USA
WILSONDALE BLACKSTAR TRENDY EX-92-2E-USA
WILSONDALE LINCOLN TORILYNN EX-91-2E-USA
WILSONDALE ASTRO TORILYNN EX-90-5YR-USA
WILSONDALE MANDINGO TORIANNE EX-90-3E-USA
WILSONDALE VALIANT TORY-ET EX-94-3E-USA
WILSONDALE IVAN TARA EX-94-4E-USA
WILSONDALE TT TRIUNA EX-94-5E-USA
WILSONDALE TRIUNA VG-87-5YR-USA
TRINA REDSTONE MARVEL EX-91-3E-USA

CROTEAU LESPERRON UNIX PB

HOCANM107567492 B&W *POF*A1A1*CDF*CVF*RDF
EX-96-7YR-CAN ST'17
F&L:94 DS:97 RP:96
CAN-GEV Dec*22 99%ReI GLPI 2843/99%
KG M 565/44% F 14/21% %F-0.07 PRO\$
MR 95 P 13/18% %P-0.05 961
CAN-GEV Dec*22 99%ReI CONF 9/96%
MS 9 F&L 7 DS 0 RP 6
Progeny Data: 11620 Daus: 87.00% GP+
288EX 3871VG 5998GP 1424G 39F
12093 DAUS ME AVG: 12822 503 3.9 406 3.2
AVG BCA: M242 F258 P245

AMIGHETTI NUMERO UNO ET PB

HOITAM17990915143 B&W *POF*A1A2*CVF*RDF*B
EX-90-3YR-HUN ST'15
CAN-GEV Dec*22 99%ReI GLPI 2829/99%
KG M-722 F 37 %F 0.58 P-7 %P 0.14
CAN-GEV Dec*22 99%ReI CONF 4

REGAN-ALH DOMAIN DAYA-ET PB

HOUSAF66625459 B&W ET B:01 Sep 2010
EX-93-3E-CAN 17*(0/85)
10-02 305 21066 887 4.2 709 3.4
365 23415 1003 4.3 801 3.4
BCA 397 457 430
5 LACT: 114862 4923 4.3 4157 3.6 KG



DURHAM ASHBY TIKTOK

HOCANF111345705 B&W B:16 Jul 2022
CAN-PA Dec*22 38%ReI PA LPI 2925/35%
KG M-378/16% F 35/70% %F 0.43 PRO\$
MR 100 P 13/47% %P 0.21 1092
CAN-PA Dec*22 36%ReI CONF 9/95%
MS 7 F&L 9 DS 0 RP 5

PIERSTEIN CICERO TIME OUT PB

HOCANF108643279 B&W ET B:11 Sep 2013
EX-95-5YR-CAN 1*(0/7)
MS:95 (FA:9 RAH:8 RAW:9) F&L:94 DS:96 RP:95
CAN-GEV Dec*22 84%ReI GLPI 2580/81%
KG M-193/23% F 26/60% %F 0.31 PRO\$
MR 101 P-3/21% %P 0.04 443
CAN-GEV Dec*22 81%ReI CONF 5/74%
MS 4 F&L 3 DS 2 RP 5
03-06 305 12235 532 4.4 397 3.2
365 14371 626 4.4 475 3.3
BCA 258 306 265
3 LACT: 39950 1762 4.4 1310 3.3 KG
Avg BCA: M247(5) F293(18) P252(5)
NOM. ALL-AMERICAN 5 Year old 2019
RES. ALL-QUEBEC 5 Year old 2019
GRAND TROIS-RIVIERES 2017 / 2019
1ST 5 Year old TROIS-RIVIERES 2019
2ND Senior 3 Year ROYAL 2017
Progeny Data: 1EX 13VG 4GP 0G OF
17 DAUS ME AVG: 12227 365 3.0 293 2.4
AVG BCA: M231 F187 P177

MR CHASSITY OBS CICERO-ET PB

HOUSAM141007999 B&W *A1A2*CVF*BYF*BLF ET
CAN-GEV Dec*22 97%ReI GLPI 2242/94%
KG M 690 F-8 %F-0.29 P-10 %P-0.25
CAN-GEV Dec*22 95%ReI CONF 1

PINELAND GOLDWYN TIDBIT-ET PB

HOUSAF64693371 B&W ET B:09 Oct 2007
EX-91-6YR-CAN 8*(0/41)
03-07 305 13182 524 4.0 420 3.2
365 15581 641 4.1 507 3.3
BCA 283 305 282
3 LACT: 61207 2673 4.4 2118 3.5 KG
Avg BCA: M250(62) F278(76) P256(65)
ALL-CANADIAN Senior 3 Year 2011
RES. ALL-AMERICAN Senior 3 Year 2011
HM. GRAND MONTMAGNY 2011
RES. INT.CHAMP ROYAL 2011
1ST Senior 3 Year ROYAL 2011
2ND Senior 3 Year WORLD DAIRY EXPO 2011
Progeny Data: 7EX 7VG 2GP 1G OF
18 DAUS ME AVG: 11380 461 4.0 366 3.2
AVG BCA: M215 F236 P221

SIRE:

ST GEN D-LAMBDA ASHBY-ET PB
H0840M3132353099 B&W *A2A2*CDF*CVF*BYF*BL
CAN-GEV Dec*22 94%ReI GLPI 3187/89%

DAM:

JACOBS UNIX TIMBER PB
HOCANF111345634 B&W *A1A2*AE*VRF*CDF*RDF*
VG-89-3YR-CAN

1 AN ÉTÉ | SUMMER YLRG

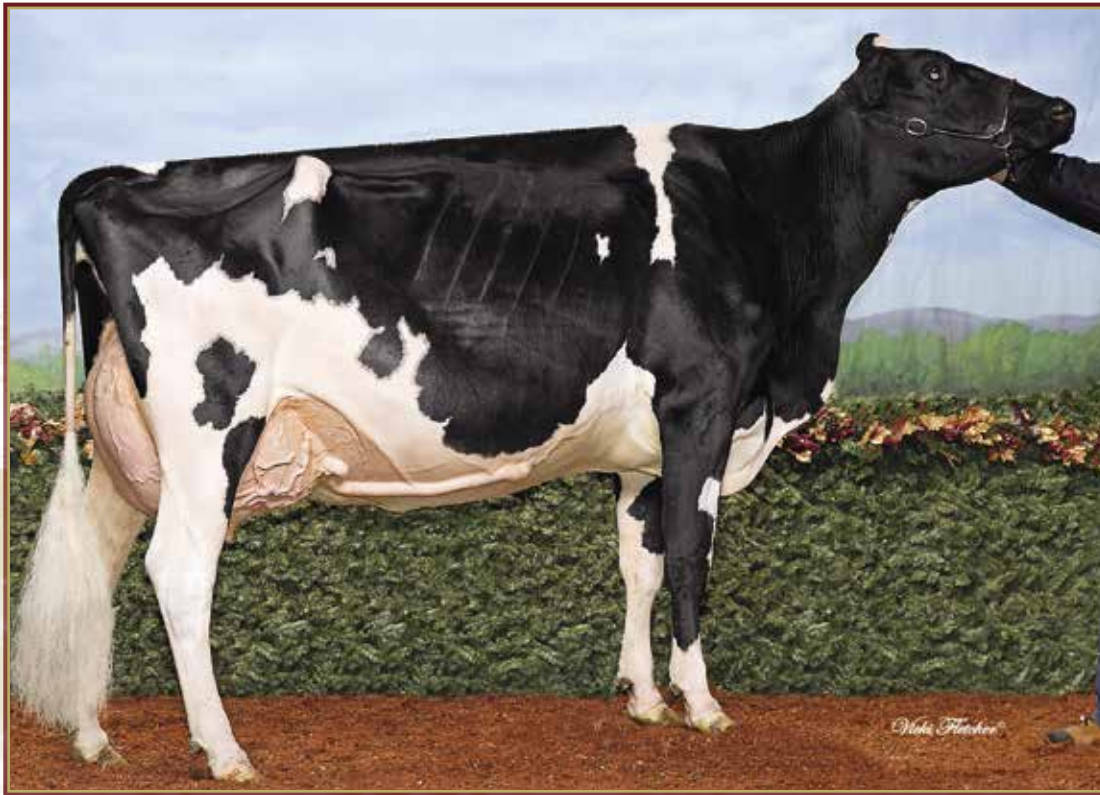

ROTALY GOLDWYN ALLEGRIA EX-96 4E 2*

1st Sr. 3-Yr-Old & H.M. Grand Champion Kamouraska 2017
H.M. All-American, Res. Tout-Québec & Res. All-Canadian 4-H 2014
MÈRE | DAM



ROTALY LAMBDA ALLELUIA

HOCANF121154901 B&W ET B:03 Dec 2022
*A1A2*AB*VRF*CDF*RDF*BLF*DPF*CNF
CAN-GPA Dec*22 83%Rel GPA LPI 3082/80%
KG M 553/61% F 22/55% %F 0.00 PRO\$
MR 102 P 30/74% %P 0.09 1540
CAN-GPA Dec*22 80%Rel CONF 10/97%
MS 7 F&L 9 DS 4 RP 5

**1^{er} CHOIX SUR 4 FILLES D'ALLEGRIA
1st CHOICE ON 4 ALLEGRIA'S DAUGHTERS**

Consigned By:
ROCK HEBERT & NATHALIE DUMAIS
Tel: 418-492-5148 Fax: 418-492-5812

4th-6th Maternal Dam
CAVERHILL ANN ASTROID EX-909E-CAN 8*
CAVERHILL ANN AEROSTAR VG-88-4YR-CAN 4*
MAPLEDREY CENTENNIAL ROSA VG-86-3YR-CAN 12*



ROTALY LUSTER ALANIS

HOCANF121154900 B&W B:02 Dec 2022
CAN-PA Dec*22 43%Rel PA LPI 2981/38%
KG M 683/68% F 43/78% %F 0.14 PRO\$
MR 101 P 26/69% %P 0.03 1382
CAN-PA Dec*22 39%Rel CONF 7/88%
MS 5 F&L 6 DS 5 RP 3

FARNEAR DELTA-LAMBDA-ET PB

H0840M3125993715 B&W *POF*A1A2*CDF*CVF*RD
CAN-GEBV Dec*22 99%Rel GLPI 3697/97%
KG M 1355/78% F 60/72% %F 0.06 PRO\$
MR 104 P 60/84% %P 0.11 2876
CAN-GEBV Dec*22 98%Rel CONF 14/99%
MS 11 F&L 13 DS 7 RP 7
Progeny Data: 1886 Daus: 88.00% GP+
43EX 682VG 951GP 209G 1F
1859 DAUS ME AVG: 13534 543 4.0 442 3.3
AVG BCA: M256 F278 P267

CHERRY-LILY ZIP LUSTER-P-ET PB

H0840M3138843085 B&W *POC*A2A2*CDF*CVF*RD
CAN-GEBV Dec*22 98%Rel GLPI 3442/94%
KG M 1203/72% F 81/88% %F 0.29 PRO\$
MR 103 P 47/67% %P 0.05 2669
CAN-GEBV Dec*22 97%Rel CONF 8/94%
MS 6 F&L 9 DS 3 RP 6
Progeny Data: 1221 Daus: 79.00% GP+
0EX 133VG 836GP 243G 9F
976 DAUS ME AVG: 13457 543 4.0 430 3.2
AVG BCA: M254 F278 P260

ROTALY GOLDWYN ALLEGRIA PB

HOCANF108771764 B&W *A2A2*AA*VRF*CDF*RDF*
EX-96-4E-CAN 2*(4/9)
MS:95 (FA:7 RAH:8 RAW:8) F&L:96 DS:97 RP:96
CAN-GEBV Dec*22 86%Rel GLPI 2401/83%
KG M-71/28% F-6/22% %F-0.03 PRO\$
MR 98 P-4/20% %P-0.01 -138
CAN-GEBV Dec*22 84%Rel CONF 5/74%
MS 4 F&L 2 DS 6 RP 1
03-02 305 15595 626 4.0 497 3.2
365 17666 715 4.1 576 3.3
BCA 338 370 338
7 LACT: 94981 3903 4.1 3115 3.3 KG
Avg BCA: M262(13) F292(15) P266(11)
HM. ALL-AMERICAN INT.1-YR 2014
RES. ALL-CANADIAN 4-H INT.CALF 2014
HM. GRAND KAMOURASKA 2017
1ST Senior 3 Year KAMOURASKA 2017
2ND INT.CALF WORLD DAIRY EXPO 2014
JR.CHAMP MONTMAGNY 2014
Progeny Data: 3EX 3VG OGP OG OF
6 DAUS ME AVG: 13285 547 4.1 435 3.3
AVG BCA: M251 F280 P263

BRAEDALE GOLDWYN PB

HOCANM10705608 B&W *A1A2*CDC*CVF*BYF*BLF
GP-84-8YR-CAN GM'12 EXTRA'05
CAN-GEBV Dec*22 99%Rel GLPI 2618/99%
KG M-572 F 5 %F 0.25 P-6 %P 0.11
CAN-GEBV Dec*22 99%Rel CONF 5
CAVERHILL ARIEL BUCKEYE PB
HOCANF104206955 B&W ET B:11 Nov 2006
EX-91-3E-CAN 6*(9/21)
02-00 305 9950 355 3.6 328 3.3
BCA 246 235 252
03-01 305 11387 391 3.4 376 3.3
BCA 246 230 254
04-11 305 14379 530 3.7 462 3.2
BCA 272 268 277
06-07 305 14928 563 3.8 469 3.1
365 16570 627 3.8 531 3.2
BCA 298 304 295
5 LACT: 70211 2632 3.7 2364 3.4 KG
Avg BCA: M266(32) F259(0) P270(29)
1 Superior Lactations
Progeny Data: 3EX 4VG OGP OG OF
7 DAUS ME AVG: 14079 550 3.9 457 3.2
AVG BCA: M266 F282 P276

SHOREMAR JAMES PB

HOCANM5902195 B&W *A1A1*CVF*BLF
GP-81-2YR-CAN EXTRA'98
BRAEDALE BALER TWINE PB
HOCANF6860888 B&W *BLF ETM B:08 Nov 1997
VG-86-2YR-CAN 34*(27/146)
R-E-W BUCKEYE-ET PB
HOUSAM130588960 B&W *A1A2*CVF*RDF*BYF*BLF
EX-90-10YR-CAN SP'09
CAVERHILL AMY LHEROS PB
HOCANF101486373 B&W ET B:31 Jul 2003
VG-86-3YR-CAN 4*(12/8)
02-02 305 10032 330 3.3 332 3.3
365 11277 377 3.3 381 3.4
BCA 243 213 252
4 LACT: 38404 1320 3.4 1267 3.3 KG
Avg BCA: M206(10) F185(-12) P216(18)
Progeny Data: 1EX 3VG 2GP OG OF
6 DAUS ME AVG: 12015 420 3.5 385 3.2
AVG BCA: M227 F215 P233

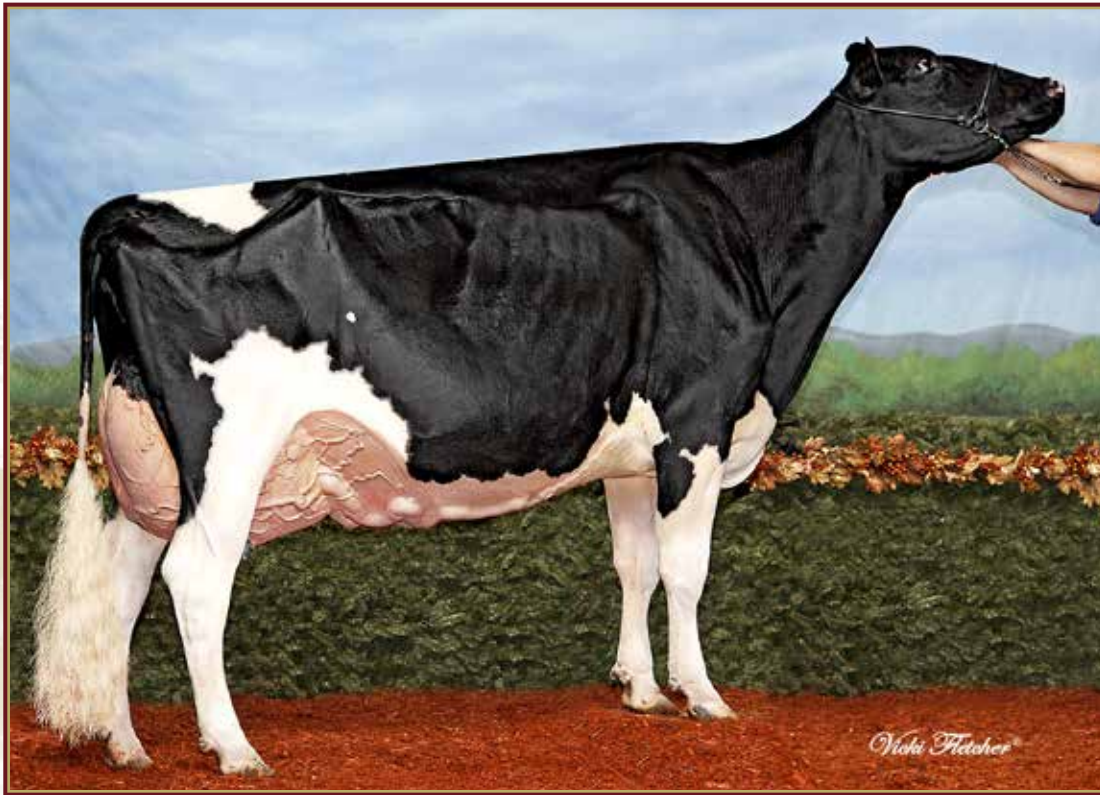

BONACCUEIL MAYA GOLDWYN EX-95 3E 16*

All-American & H.M. All-Canadian Mature Cow 2013
Supreme Champion WDE 2013
MÈRE | DAM



BONACCUEIL MARINA UNIX

HOCANF120131735 B&W ET B:04 Aug 2019
VG-85-2YR-CAN
MS:86 (FA:7 RAH:7 RAW:7) F&L:85 DS:83 RP:85
CAN-EBV Dec*22 60%ReI LPI 2788/54%
KG M-107/27% F 16/47% %F 0.17 PRO\$
MR 96 P 11/43% %P 0.13 722
CAN-EBV Dec*22 53%ReI CONF 8/92%
MS 7 F&L 7 DS 3 RP 5

02-00	305	9415	418	4.4	333	3.5
	347	10289	466	4.5	372	3.6
	BCA	240	284		264	
03-05	P44	12006	437	3.6	368	3.1
	PBCA	252	250		244	
2	LACT:	12413	547	4.4	439	3.5
	Avg BCA:	M246	F267	P254		

VÊLÉ | FRESH JAN. 23, 2023
52 KG 3.8% 3.1% CCS 43

Consigned By:
TY-D HOLSTEINS
Tel: 418-285-9850 Fax: 418-285-4087
DROLET & FILS
Tel: 418-337-7450 Fax: 418-337-8683
FERME JACOBS INC
Tel: 418-285-2674 Fax: 418-285-4087
A. & R. BOULET INC
Tel: 418-234-0818 Fax: 418-259-2689

CROTEAU LESPERRON UNIX PB

HOCANM107567492 B&W *POF*A1A1*CDF*CVF*RDF
EX-96-7YR-CAN ST'17
F&L:94 DS:97 RP:96
CAN-GEV Dec*22 99%ReI GLPI 2843/99%
KG M 565/44% F 14/21% %F 0.07 PRO\$
MR 95 P 13/18% %P 0.05 961
CAN-GEV Dec*22 99%ReI CONF 9/96%
MS 9 F&L 7 DS 0 RP 6
Progeny Data: 11620 Daus: 87.00% GP+
288EX 3871VG 5998GP 1424G 39F
12093 DAUS ME AVG: 12822 503 3.9 406 3.2
AVG BCA: M242 F258 P245

AMIGHETTI NUMERO UNO ET PB

HOITAM17990915143 B&W *POF*A1A2*CVF*RDF*B
EX-90-3YR-HUN ST'15
CAN-GEV Dec*22 99%ReI GLPI 2829/99%
KG M-722 F 37 %F 0.58 P-7 %P 0.14
CAN-GEV Dec*22 99%ReI CONF 4

REGAN-ALH DOMAIN DAYA-ET PB

HOUSAF66625459 B&W ET B:01 Sep 2010
EX-93-3E-CAN 17*(0/85)
10-02 305 21066 887 4.2 709 3.4
365 23415 1003 4.3 801 3.4
BCA 397 457 430
5 LACT: 114862 4923 4.3 4157 3.6 KG

4th-10th Maternal Dam
MURLONE RAIDER MABEL VG-87-4YR-CAN
MURLONE STERLING MABEL VG-87-3YR-CAN
BOND HAVEN MATT MAY B VG-87-5YR-CAN 1*
BOND HAVEN TELSTAR MAY B VG-86-5YR-CAN 3*
BOND HAVEN MARQUIS T MAY EX 5*
BOND HAVEN TELSTAR MAY EX-CAN
BOND HAVEN MAPLE MAY TB-CAN 3*

BONACCUEIL MAYA GOLDWYN PB

HOCANF103862777 B&W B:18 Dec 2006
EX-95-3E-CAN 16*(0/81)
MS:95 (FA:9 RAH:9 RAW:7) F&L:92 DS:97 RP:96
CAN-GEV Dec*22 86%ReI GLPI 2518/83%
KG M-709/7% F 8/37% %F 0.32 PRO\$
MR 98 P-3/21% %P 0.17 133
CAN-GEV Dec*22 83%ReI CONF 5/74%
MS 3 F&L 5 DS 5 RP 2
06-05 305 16458 729 4.4 572 3.5
321 17129 774 4.5 604 3.5
BCA 321 388 355
08-03 305 15157 660 4.4 512 3.4
BCA 285 340 312
5 LACT: 80384 3669 4.6 2876 3.6 KG
Avg BCA: M271(33) F325(73) P298(58)
HM. ALL-CANADIAN Mature Cow 2013
GRAND WORLD DAIRY EXPO 2013
1ST Mature Cow WORLD DAIRY EXPO 2013
2ND Mature Cow ROYAL 2013
2ND 5 Year old ROYAL 2012
Progeny Data: 5EX 18VG 7P OG OF
32 DAUS ME AVG: 12703 504 4.0 399 3.1
AVG BCA: M240 F258 P241

BRAEDALE GOLDWYN PB

HOCANM10705608 B&W *A1A2*CDC*CVF*BYF*BLF
GP-84-8YR-CAN GM'12 EXTRA'05
CAN-GEV Dec*22 99%ReI GLPI 2618/99%
KG M-572 F 5 %F 0.25 P-6 %P 0.11
CAN-GEV Dec*22 99%ReI CONF 5

BONACCUEIL MAYA THUNDER PB

HOCANF100767880 B&W B:30 Oct 2002
VG-89-3YR-CAN
01-10 305 9073 359 4.0 309 3.4
BCA 239 253 253
02-11 305 11582 406 3.5 393 3.4
356 13095 458 3.5 450 3.4
BCA 253 237 269
2 LACT: 23841 887 3.7 823 3.5 KG
Avg BCA: M246(22) F245(17) P261(24)
1ST Senior 3 Year CONFRONTATION DE L'EST 2006
1ST Senior 3 Year BELLE CHASSE 2006
3RD SR.2-YR BELLE CHASSE 2005
Progeny Data: 1EX OVG OGP OG OF
1 DAUS ME AVG: 13180 590 4.5 453 3.4
AVG BCA: M249 F302 P274

SHOREMAR JAMES PB

HOCANM5902195 B&W *A1A1*CVF*BLF
GP-81-2YR-CAN EXTRA'98
BRAEDALE BALER TWINE PB
HOCANF6860888 B&W *BLF ETM B:08 Nov 1997
VG-86-2YR-CAN 34*(27/146)

MARKIM THUNDER PB

HOUSAM17144785 B&W *CVF*BYF*BLF
VG-85-5YR-CAN ST'01
BONACCUEIL MABY WINDSTAR PB
HOCANF9119763 B&W B:01 Jun 1999
GP-83-2YR-CAN
03-05 305 11194 452 4.0 370 3.3
365 13025 519 4.0 432 3.3
BCA 231 250 239
2 LACT: 28594 1089 3.8 953 3.3 KG
Avg BCA: M234(6) F238(8) P242(1)
Progeny Data: OEX 1VG OGP OG OF
1 DAUS ME AVG: 13021 478 3.7 432 3.3
AVG BCA: M246 F245 P261



DAMESTAR CONTROL BRAN NEW EX-95 2E

5-03 P. 16,812 kg 4.2% 3.6% (310-349-360)
1st Senior Yrlg Bécancour 2019
MÈRE | DAM

JACOBS UNIX BRANDINA EX-95

Res. All-Canadian 4-Yr-Old 2022
Res. All-Canadian 4-Yr-Old 2nd 4-Yr-Old *Royal* 2022
SOEUR MAT. | MAT. SISTER



DAMESTAR LAMBDA NEWSKY

HOCANF121173175 B&W ET B:01 Dec 2022
CAN-PA Dec*22 46%Rel PA LPI 3197/44%
KG M 891/77% F 20/53% %F-0.13 PRO\$
MR 105 P 38/84% %P 0.06 1659
CAN-PA Dec*22 45%Rel CONF 12/99%
MS 8 F&L 9 DS 8 RP 8

4th-7th Maternal Dam
WENDYBROOKE CHAMPION BRIANA EX-92-5YR-CAN 6*
WENDYBROOKE NANY GP-80-3YR-CAN
WENDYBROOKE COUNSELOR MINDY VG-85-4YR-CAN
MASHAT STARBUCK SILKIE VG-87-4YR-CAN 3*

Consigned By:
DAMESTAR HOLSTEIN
Tel: 819-263-0221 Fax: 819-263-0222

GÉNISSE HIVER | WINTER CALF
4 EX DAMS

FARNEAR DELTA-LAMBDA-ET PB

H0840M3125993715 B&W *POF*A1A2*CDF*CVF*RD
CAN-GEVB Dec*22 99%Rel GLPI 3697/97%
KG M 1355/78% F 60/72% %F 0.06 PRO\$
MR 104 P 60/84% %P 0.11 2876
CAN-GEVB Dec*22 98%Rel CONF 14/99%
MS 11 F&L 13 DS 7 RP 7
Progeny Data: 1886 Daus: 88.00% GP+
43EX 682VG 951GP 209G 1F
1859 DAUS ME AVG: 13534 543 4.0 442 3.3
AVG BCA: M256 F278 P267

MR MOGUL DELTA 1427-ET PB

HOUSAM72128216 B&W *A1A2*CDF*CVF*RDF*BYF*
CAN-GEVB Dec*22 99%Rel GLPI 3129/98%
KG M 955 F 53 %F 0.14 P 34 %P 0.01
CAN-GEVB Dec*22 99%Rel CONF 4

MOUNTFIELD SSI DCY MOGUL-ET PB

H0840M3006972816 B&W *POF*A1A2*CDF*CVF*RD
EX-93-7YR-USA EXTRA'15
MISS OCD ROBST DELICIOUS-ET PB
H0840F3006989479 B&W ET B:28 Jan 2011
VG-87-3YR-USA

EDG LORETTE UNO 2198-ET

HOUSAF72437745 ET B:25 Apr 2013
EX-91-5YR-USA
04-02 305 13821 562 4.1 489 3.5
330 14361 585 4.1 512 3.6
3 LACT: 39735 1518 3.8 1431 3.6 KG

AMIGHETTI NUMERO UNO ET PB

HOITAM17990915143 B&W *POF*A1A2*CVF*RDF*B
EX-90-3YR-HUN ST'15
VELTHUIS SNOWMAN LORRETTE-ETS PB
HOCANF11294716 B&W ET B:19 Apr 2011
VG-86-3YR-USA

DAMESTAR CONTROL BRAN NEW PB

HOCANF110522657 B&W *A2A2*AA*VRF*CDF*RDF*
EX-95-2E-CAN
MS:95 (FA:8 RAH:9 RAW:9) F&L:94 DS:95 RP:36
CAN-GEVB Dec*22 83%Rel GLPI 2687/81%
KG M 426/54% F-21/10% %F-0.32 PRO\$
MR 106 P 16/52% %P 0.02 416
CAN-GEVB Dec*22 81%Rel CONF 9/95%
MS 5 F&L 5 DS 9 RP 8
01-11 301 9903 344 3.5 350 3.5
BCA 264 244 289
02-10 305 14051 477 3.4 480 3.4
354 15995 547 3.4 547 3.4
BCA 330 300 350
03-11 305 14148 495 3.5 486 3.4
BCA 301 281 320
4 LACT: 47480 1633 3.4 1648 3.5 KG
Avg BCA: M301 F265 P331
1ST SR.1-YR BECANCOUR 2019

JK EDER-I CONTROL PB

HOCANM11278908 B&W *A1A2*CVF*BYF*BLF*DPF
VG-88-5YR-CAN ST'16
CAN-GEVB Dec*22 99%Rel GLPI 2803/99%
KG M 395 F-14 %F-0.24 P 20 %P 0.06
CAN-GEVB Dec*22 99%Rel CONF 7
DAMESTAR DOORMAN BRANDY PB
HOCANF109383922 B&W B:09 Sep 2015
EX-93-5YR-CAN
01-11 233 6767 280 4.1 224 3.3
BCA 175 193 180
02-10 305 11034 412 3.7 354 3.2
348 12075 453 3.8 396 3.3
BCA 260 259 258
3 LACT: 28183 1113 3.9 921 3.3 KG
Avg BCA: M202(-39) F214(-56) P205(-42)
HM. ALL-CANADIAN MILKING 1-YR 2017
ALL-QUEBEC MILKING 1-YR 2017
3RD MILKING 1-YR ROYAL 2017
3RD SR.1-YR BECANCOUR 2017
2ND SR.CALF BECANCOUR 2016
Progeny Data: 2EX 4VG 3GP 0G 0F
10 DAUS ME AVG: 14185 371 2.6 326 2.3
AVG BCA: M268 F190 P197

FLEVO GENETICS SNOWMAN PB

HONLDM388965513 B&W *CVF*BLF
GIESSEN CINDERELLA 20 PB
HONLDF483816277 B&W *BYF B:05 Jun 2007
VG-87-2YR-NLD 10*(0/51)

VAL-BISSON DOORMAN PB

HOCANM107281711 B&W *POF*A2A2*CDF*CVF*RDF
EX-90-5YR-CAN ST'16
DAMESTAR GOLDWYN BRADY PB
HOCANF106972017 B&W ET B:21 Sep 2011
EX-93-6E-CAN
09-01 305 14805 572 3.9 457 3.1
318 15283 590 3.9 472 3.1
BCA 273 287 270
8 LACT: 115226 4652 4.0 3686 3.2 KG
Avg BCA: M246(8) F263(8) P245(1)
3RD Senior 3 Year BECANCOUR 2015
3RD SR.CALF BECANCOUR 2012
Progeny Data: 2EX 1VG 0GP 0G 0F
3 DAUS ME AVG: 13233 513 3.9 422 3.2
AVG BCA: M250 F263 P255

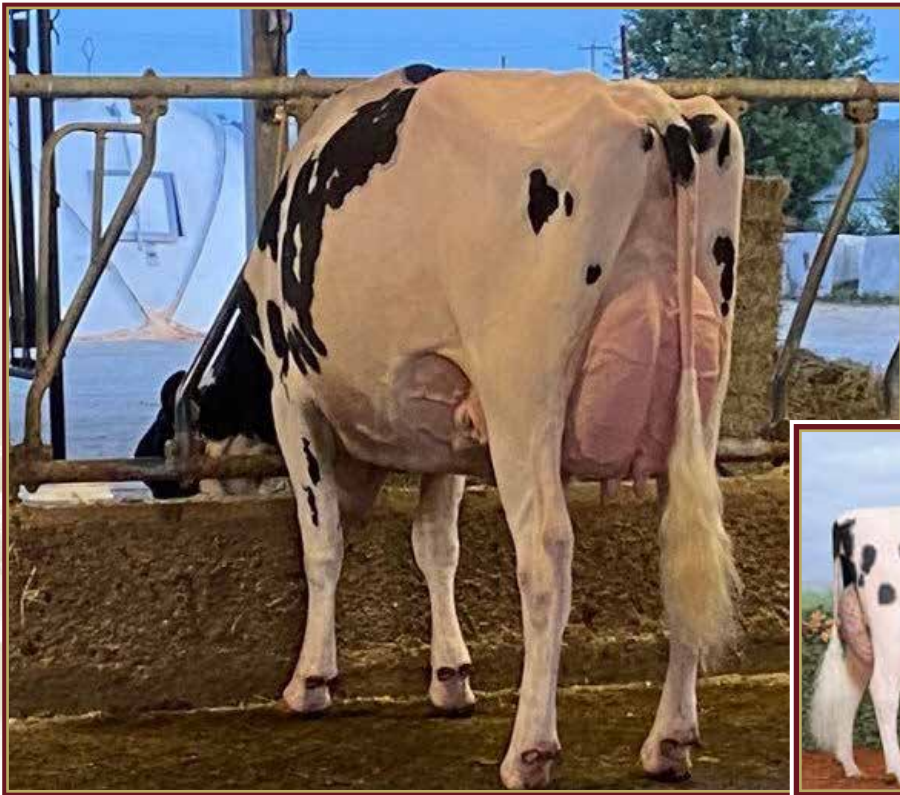

JACOBS UNIX BRANDINA EX-95

Res. All-Canadian 4-Yr-Old 2022
 Res. All-Canadian 4-Yr-Old 2022 2nd 4-Yr-Old *Regal* 2022
 SOEUR MAT. | MAT. SISTER

DAMESTAR DOORMAN BRANDY EX-93

H.M. All-Canadian &
 H.M. All-American Milking Yrlg 2017
 MÈRE | DAM



JACOBS ASHBY BRAND NEW

HOCANF120983048 B&W ET B:05 Sep 2022
 *A2A2*AB
 CAN-GPA Dec*22 82%Rel GPA LPI 2925/78%
 KG M-5/31% F 32/67% %F 0.27 PRO\$
 MR 100 P 14/48% %P 0.11 1020
 CAN-GPA Dec*22 78%Rel CONF 12/99%
 MS 10 F&L 12 DS 4 RP 6

4th-7th Maternal Dam
 WENDYBROOKE CHAMPION BRIANA EX-92-5YR-CAN 6*
 WENDYBROOKE NANY GP-80-3YR-CAN
 WENDYBROOKE COUNSELOR MINDY VG-85-4YR-CAN
 MASHAT STARBUCK SILKIE VG-87-4YR-CAN 3*

Consigned By:
 FERME JACOBS INC
 Tel: 418-285-2674 Fax: 418-285-4087

GÉNISSE AUTOMNE | FALL CALF
 4 EX DAMS

ST GEN D-LAMBDA ASHBY-ET PB

H0840M3132353099 B&W *A2A2*CDF*CVF*BYF*BL
 CAN-GEV Dec*22 94%Rel GLPI 3187/89%
 KG M-742/4% F 55/66% %F 0.73 PRO\$
 MR 102 P 26/36% %P 0.42 1682
 CAN-GEV Dec*22 91%Rel CONF 9/96%
 MS 6 F&L 16 DS -2 RP 5
 Progeny Data: 352 Daus: 86.00% GP+
 OEX 61VG 244GP 47G OF
 245 DAUS ME AVG: 12579 529 4.2 421 3.3
 AVG BCA: M238 F271 P255

FARNEAR DELTA-LAMBDA-ET PB

H0840M3125993715 B&W *POF*A1A2*CDF*CVF*RD
 CAN-GEV Dec*22 99%Rel GLPI 3697/97%
 KG M 1355 F 60 %F 0.06 P 60 %P 0.11
 CAN-GEV Dec*22 98%Rel CONF 14

MR MOGUL DELTA 1427-ET PB

HOUSAM72128216 B&W *A1A2*CDF*CVF*RDF*BYF*
 EDG LORETTE UNO 2198-ET
 HOUSAF72437745 ET B:25 Apr 2013
 EX-91-5YR-USA

CHARPENTIER SILVER ADELE PB

HOCANF109565459 B&W ET B:08 May 2015
 01-11 305 6550 291 4.4 252 3.8
 341 7158 323 4.5 276 3.9
 1 LACT: 7158 323 4.5 276 3.9 KG

SEAGULL-BAY SILVER-ET PB

HOUSAM72156794 B&W *A1A2*CDF*CVF*BYF*BLF*
 CHARPENTIER MCCUTCHEN AMAZOO PB
 HOCANF108082692 B&W ET B:01 Jun 2013
 VG-87-3YR-CAN 3*(0/18)

JACOBS UNIX BRANDINA PB

HOCANF110828721 B&W *A1A2*AE*VRF*CDF*RDF*
 EX-95-4YR-CAN
 MS:95 (FA:9 RAH:9 RAW:9) F&L:94 DS:96 RP:33
 CAN-GEV Dec*22 83%Rel GLPI 2830/80%
 KG M-133/25% F 0/28% %F 0.05 PRO\$
 MR 98 P-1/24% %P 0.03 637
 CAN-GEV Dec*22 81%Rel CONF 14/99%
 MS 12 F&L 8 DS 7 RP 4
 02-01 87 2267 95 4.2 80 3.5
 03-00 281 10237 419 4.1 323 3.2
 BCA 237 260 230
 03-11 P216 11131 406 3.7 373 3.4
 PBCA 238 233 247
 3 LACT: 20801 822 4.0 675 3.2 KG
 Avg BCA: M238 F247 P239
 RES. ALL-CANADIAN 4 Year old 2022
 HM. ALL-CANADIAN Junior 3 Year 2021
 2ND 4 Year old National Holstein Show 2022

CROTEAU LESPERRON UNIX PB

HOCANM107567492 B&W *POF*A1A1*CDF*CVF*RDF
 EX-96-7YR-CAN ST'17
 CAN-GEV Dec*22 99%Rel GLPI 2843/99%
 KG M 565 F 14 %F-0.07 P 13 %P-0.05
 CAN-GEV Dec*22 99%Rel CONF 9
DAMESTAR DOORMAN BRANDY PB
 HOCANF109383922 B&W B:09 Sep 2015
 EX-93-5YR-CAN
 01-11 233 6767 280 4.1 224 3.3
 BCA 175 193 180
 02-10 305 11034 412 3.7 354 3.2
 348 12075 453 3.8 396 3.3
 BCA 260 259 258
 3 LACT: 28183 1113 3.9 921 3.3 KG
 Avg BCA: M202(-39) F214(-56) P205(-42)
 HM. ALL-CANADIAN MILKING 1-YR 2017
 ALL-QUEBEC MILKING 1-YR 2017
 3RD MILKING 1-YR ROYAL 2017
 3RD SR.1-YR BECANCOUR 2017
 2ND SR.CALF BECANCOUR 2016
 Progeny Data: 2EX 4VG 3GP 0G OF
 10 DAUS ME AVG: 14185 371 2.6 326 2.3
 AVG BCA: M268 F190 P197

AMIGHETTI NUMERO UNO ET PB

HOITAM17990915143 B&W *POF*A1A2*CVF*RDF*B
 EX-90-3YR-HUN ST'15
REGAN-ALH DOMAIN DAYA-ET PB
 HOUSAF66625459 B&W ET B:01 Sep 2010
 EX-93-3E-CAN 17*(0/85)

VAL-BISSON DOORMAN PB

HOCANM107281711 B&W *POF*A2A2*CDF*CVF*RDF
 EX-90-5YR-CAN ST'16
DAMESTAR GOLDWYN BRADY PB
 HOCANF106972017 B&W ET B:21 Sep 2011
 EX-93-6E-CAN
 09-01 305 14805 572 3.9 457 3.1
 318 15283 590 3.9 472 3.1
 BCA 273 287 270
 8 LACT: 115226 4652 4.0 3686 3.2 KG
 Avg BCA: M246(8) F263(8) P245(1)
 3RD Senior 3 Year BECANCOUR 2015
 3RD SR.CALF BECANCOUR 2012
 Progeny Data: 2EX 1VG 0GP 0G OF
 3 DAUS ME AVG: 13233 513 3.9 422 3.2
 AVG BCA: M250 F263 P255

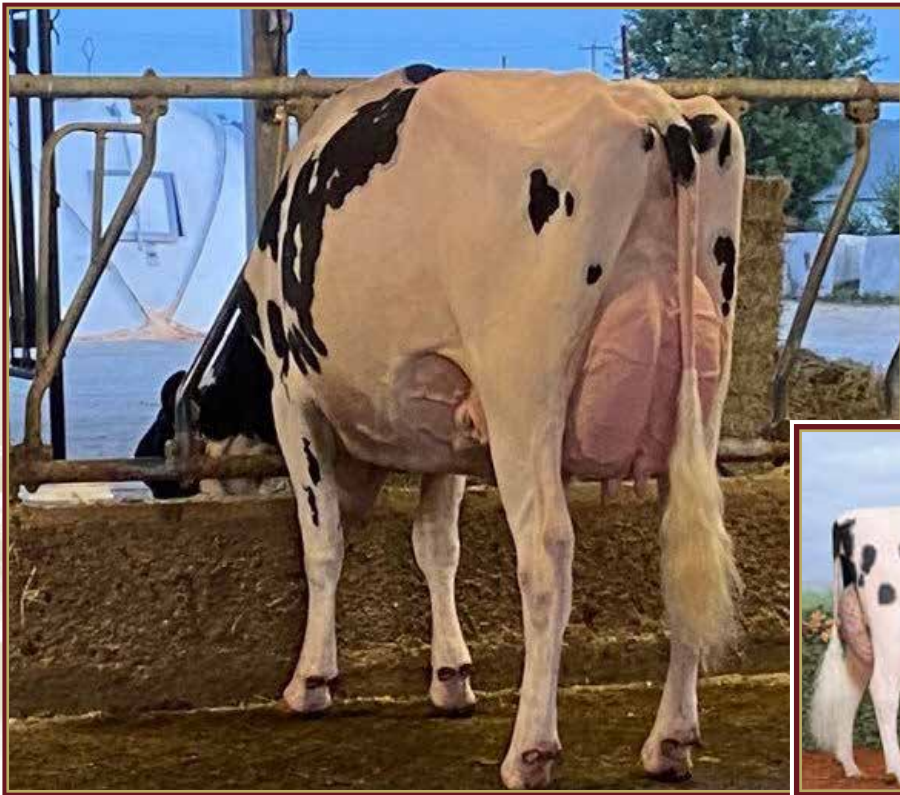

JACOBS UNIX BRANDINA EX-95

Res. All-Canadian 4-Yr-Old 2022
Res. All-Canadian 4-Yr-Old 2nd 4-Yr-Old *Reflex* 2022
SOEUR MAT. | MAT. SISTER

DAMESTAR DOORMAN BRANDY EX-93

H.M. All-Canadian &
H.M. All-American Milking Yrlg 2017
MÈRE | DAM



JACOBS TATOO BRAVISMMA

HOCANF120983107 B&W ET B:14 Nov 2022
CAN-PA Dec*22 46%ReI PA LPI 2689/44%
KG M-200/23% F-25/8% %F-0.16 PRO\$
MR 103 P 1/27% %P 0.06 491
CAN-PA Dec*22 45%ReI CONF 12/99%
MS 10 F&L 6 DS 8 RP 8

4th-7th Maternal Dam
WENDYBROOKE NANY GP-80-3YR-CAN
WENDYBROOKE COUNSELOR MINDY VG-85-4YR-CAN
MASHAT STARBUCK SILKIE VG-87-4YR-CAN 3*
MASHAT MARK SILVER VG-85-4YR-CAN

Consigned By:
FERME JACOBS INC
Tel: 418-285-2674 Fax: 418-285-4087

DUCKETT CRUSH TATOO-ET PB

H0840M3137052923 B&W *POF*A1A2*CDF*CVF*RD
CAN-GEV Dec*22 98%ReI GLPI 2675/94%
KG M-382/10% F-29/2% %F-0.13 PRO\$
MR 102 P 4/6% %P 0.08 626
CAN-GEV Dec*22 96%ReI CONF 14/99%
MS 12 F&L 9 DS 5 RP 12
Progeny Data: 785 Daus: 95.00% GP+
8EX 376VG 362GP 39G OF
799 DAUS ME AVG: 12194 477 3.9 397 3.3
AVG BCA: M230 F244 P240

MAVERICK-I CRUSH PB

HOCANM12042760 B&W *A1A2*CDF*CVF*BYF*BLF*
CAN-GEV Dec*22 98%ReI GLPI 2690/94%
KG M-537 F-41 %F-0.18 P 1 %P 0.16
CAN-GEV Dec*22 96%ReI CONF 11

VAL-BISSON DOORMAN PB

HOCANM107281711 B&W *POF*A2A2*CDF*CVF*RD
EX-90-5YR-CAN ST'16

EDG CLAIRE CLING-ET PB

HOUSAF71494758 B&W ET B:26 May 2012
VG-85-2YR-CAN 11*(4/51)

MR CHASSITY GOLD CHIP-ET PB

HOUSAM140145553 B&W *POF*A1A2*CVF*RD*BYF*
EX-94-6YR-USA ST'14

VANGOH DURHAM TREASURE PB

HOUSAF135490787 B&W B:08 Oct 2003
EX-96-3E-USA

DAMESTAR DOORMAN BRANDY PB

HOCANF109383922 B&W B:09 Sep 2015
EX-93-5YR-CAN
MS:93 (FA:8 RAH:7 RAW:9) F&L:95 DS:94 RP:86
CAN-GEV Dec*22 85%ReI GLPI 2604/82%
KG M-19/31% F-21/10% %F-0.19 PRO\$
MR 103 P 5/33% %P 0.05 184
CAN-GEV Dec*22 82%ReI CONF 9/95%
MS 7 F&L 3 DS 11 RP 3
01-11 233 6767 280 4.1 224 3.3
BCA 175 193 180
02-10 305 11034 412 3.7 354 3.2
348 12075 453 3.8 396 3.3
BCA 260 259 258
3 LACT: 28183 1113 3.9 921 3.3 KG
Avg BCA: M202(-39) F214(-56) P205(-42)
HM. ALL-CANADIAN MILKING 1-YR 2017
ALL-QUEBEC MILKING 1-YR 2017
3RD MILKING 1-YR ROYAL 2017
3RD SR.1-YR BECANCOUR 2017
2ND SR.CALF BECANCOUR 2016
Progeny Data: 2EX 4VG 3GP OG OF
10 DAUS ME AVG: 14185 371 2.6 326 2.3
AVG BCA: M268 F190 P197

DUCKETT G CHIP TOKYO-ET PB

HOUSAF72366991 B&W *BLF*DPF ET
EX-93-3YR-USA
03-09 305 12773 489 3.8 432 3.4
365 14937 579 3.9 516 3.5
3 LACT: 36021 1325 3.7 1229 3.4 KG

MR CHASSITY GOLD CHIP-ET PB

HOUSAM140145553 B&W *POF*A1A2*CVF*RD*BYF*
EX-94-6YR-USA ST'14

VANGOH DURHAM TREASURE PB

HOUSAF135490787 B&W B:08 Oct 2003
EX-96-3E-USA

VAL-BISSON DOORMAN PB

HOCANM107281711 B&W *POF*A2A2*CDF*CVF*RD
EX-90-5YR-CAN ST'16
CAN-GEV Dec*22 99%ReI GLPI 2800/99%
KG M-346 F 19 %F 0.29 P 20 %P 0.26
CAN-GEV Dec*22 99%ReI CONF 8

DE-SU 521 BOOKEM-ET PB

HOUSAM66636657 B&W *POF*A2A2*CVF*RD*BYF*
EX-90-8YR-USA

VAL-BISSON SHOTTLE IMELDA PB

HOCANF106173432 B&W *CVF*BYF*BLF*DPF ET
EX-91-6YR-CAN EX-94-7YR-USA 10*(7/43)

DAMESTAR GOLDWYN BRADY PB

HOCANF106972017 B&W ET B:21 Sep 2011
EX-93-6E-CAN
02-11 305 11155 424 3.8 347 3.1
BCA 251 254 243
05-01 305 13399 537 4.0 406 3.0
BCA 249 269 240
07-05 305 14082 559 4.0 442 3.1
BCA 264 287 266
09-01 305 14805 572 3.9 457 3.1
318 15283 590 3.9 472 3.1
BCA 273 287 270
8 LACT: 115226 4652 4.0 3686 3.2 KG
Avg BCA: M246(8) F263(8) P245(1)
3RD Senior 3 Year BECANCOUR 2015
3RD SR.CALF BECANCOUR 2012
Progeny Data: 2EX 1VG OGP OG OF
3 DAUS ME AVG: 13233 513 3.9 422 3.2
AVG BCA: M250 F263 P255

BRAEDALE GOLDWYN PB

HOCANM10705608 B&W *A1A2*CDC*CVF*BYF*BLF
GP-84-8YR-CAN GM'12 EXTRA'05

WENDYBROOKE CHAMPION BRIANA PB

HOCANF8383852 B&W B:10 Mar 2005
EX-92-5YR-CAN 6*(20/11)
05-04 305 14525 491 3.4 427 2.9
365 16916 572 3.4 502 3.0
BCA 294 267 272
4 LACT: 46770 1564 3.3 1393 3.0 KG
Avg BCA: M258(40) F229(7) P239(27)
2ND Junior 3 Year COOKSHIRE 2008
Progeny Data: 2EX 3VG OGP OG OF
5 DAUS ME AVG: 12862 470 3.7 389 3.0
AVG BCA: M243 F241 P235

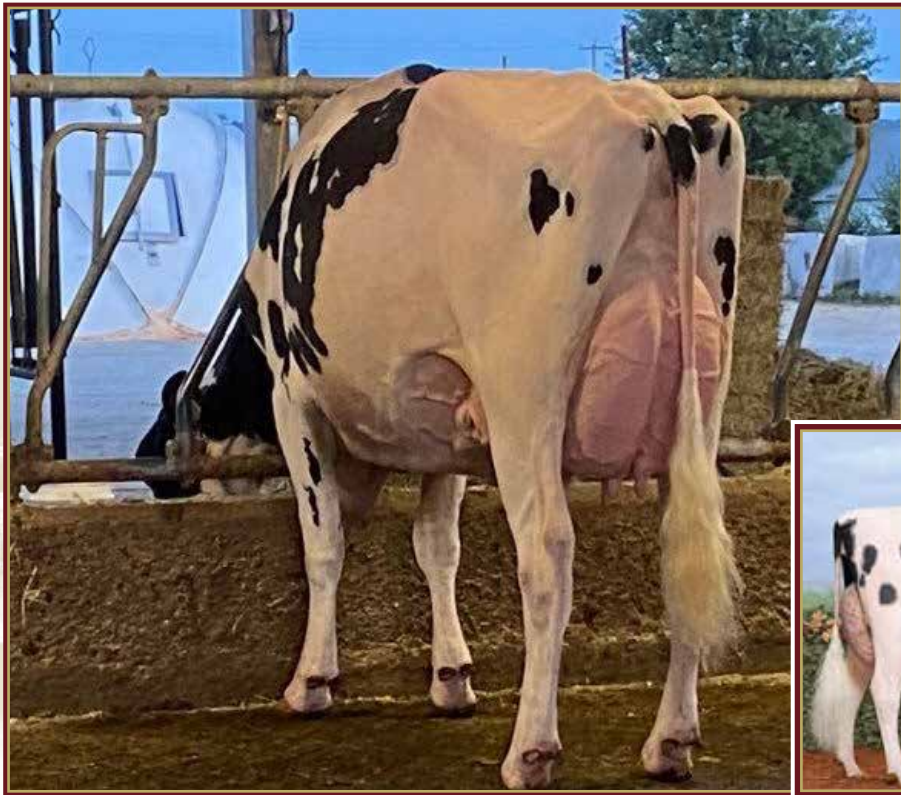

JACOBS UNIX BRANDINA EX-95

Res. All-Canadian 4-Yr-Old 2022
Res. All-Canadian 4-Yr-Old 2nd 4-Yr-Old *Reflex* 2022
SOEUR MAT. | MAT. SISTER

DAMESTAR DOORMAN BRANDY EX-93

H.M. All-Canadian &
H.M. All-American Milking Yrlg 2017
MÈRE | DAM



JACOBS BACKFLIP BREANNA

HOCANF121062803 B&W ET B:01 Jun 2022
CAN-PA Dec*22 45%Rel PA LPI 2571/43%
KG M 427/37% F-10/5% %F-0.22 PRO\$
MR 101 P-2/23% %P-0.07 277
CAN-PA Dec*22 43%Rel CONF 8/92%
MS 7 F&L 3 DS 6 RP 7

4th-7th Maternal Dam
WENDYBROOKE MANY GP-80-3YR-CAN
WENDYBROOKE COUNSELOR MINDY VG-85-4YR-CAN
MASHAT STARBUCK SILKIE VG-87-4YR-CAN 3*
MASHAT MARK SILVER VG-85-4YR-CAN

Consigned By:
AXEL HOLSTEIN
Tel: 581-999-7395

1 AN ÉTÉ | SUMMER YRLG

JACOBS BACKFLIP PB

HOCANM109942263 B&W *A1A2 ET
CAN-GEV Dec*22 94%Rel GLPI 2475/90%
KG M 427/37% F-10/5% %F-0.22 PRO\$
MR 99 P-10/4% %P-0.19 380
CAN-GEV Dec*22 92%Rel CONF 7/91%
MS 7 F&L 2 DS -1 RP 11
Progeny Data: 80 Daus: 87.00% GP+
OEX 16VG 54GP 10G OF
80 DAUS ME AVG: 12839 496 3.9 402 3.1
AVG BCA: M243 F254 P243

STANTONS HIGH OCTANE PB

HOCANM11696704 B&W *A1A2*CVF*BYF*BLF*DPF*
EX-93-3YR-CAN ST'17
CAN-GEV Dec*22 99%Rel GLPI 2702/99%
KG M 1460 F 18 %F-0.31 P 27 %P-0.17
CAN-GEV Dec*22 99%Rel CONF 6

JACOBS GOLDWYN BRITANY PB

HOCANF104579319 B&W *BRC ET B:05 Mar 2007
EX-96-2E-CAN 29*(0/146)
06-01 305 17310 688 4.0 529 3.1
352 18800 760 4.0 589 3.1
BCA 333 360 327
4 LACT: 61062 2502 4.1 2033 3.3 KG

DE-SU BKM MCCUTCHEN 1174-ET PB

HOUSAM69990138 B&W *POF*A1A2*CDF*CVF*RDF*
EX-93-4YR-USA ST'15
MS CHASSITY OBS CLAIRE-ET PB
HOUSAF141008075 B&W ET B:18 Dec 2010
VG-87-2YR-CAN 24*(0/121)

BRAEDALE GOLDWYN PB

HOCANM10705608 B&W *A1A2*CDC*CVF*BYF*BLF
GP-84-8YR-CAN GM'12 EXTRA'05
JACOBS JASPER BEST PB
HOCANF103014523 B&W *BRC ET B:17 Apr 2005
VG-88-4YR-CAN 22*(0/110)

DAMESTAR DOORMAN BRANDY PB

HOCANF109383922 B&W B:09 Sep 2015
EX-93-5YR-CAN
MS:93 (FA:8 RAH:7 RAW:9) F&L:95 DS:94 RP:86
CAN-GEV Dec*22 85%Rel GLPI 2604/82%
KG M-19/31% F-21/10% %F-0.19 PRO\$
MR 103 P 5/33% %P 0.05 184
CAN-GEV Dec*22 82%Rel CONF 9/95%
MS 7 F&L 3 DS 11 RP 3
01-11 233 6767 280 4.1 224 3.3
BCA 175 193 180
02-10 305 11034 412 3.7 354 3.2
348 12075 453 3.8 396 3.3
BCA 260 259 258
3 LACT: 28183 1113 3.9 921 3.3 KG
Avg BCA: M202(-39) F214(-56) P205(-42)
HM. ALL-CANADIAN MILKING 1-YR 2017
ALL-QUEBEC MILKING 1-YR 2017
3RD MILKING 1-YR ROYAL 2017
3RD SR.1-YR BECANCOUR 2017
2ND SR.CALF BECANCOUR 2016
Progeny Data: 2EX 4VG 3GP OG OF
10 DAUS ME AVG: 14185 371 2.6 326 2.3
AVG BCA: M268 F190 P197

VAL-BISSON DOORMAN PB

HOCANM107281711 B&W *POF*A2A2*CDF*CVF*RDF*
EX-90-5YR-CAN ST'16
CAN-GEV Dec*22 99%Rel GLPI 2800/99%
KG M-346 F 19 %F 0.29 P 20 %P 0.26
CAN-GEV Dec*22 99%Rel CONF 8

DAMESTAR GOLDWYN BRADY PB

HOCANF106972017 B&W ET B:21 Sep 2011
EX-93-6E-CAN
05-01 305 13399 537 4.0 406 3.0
BCA 249 269 240
07-05 305 14082 559 4.0 442 3.1
BCA 264 287 266
09-01 305 14805 572 3.9 457 3.1
318 15283 590 3.9 472 3.1
BCA 273 287 270
8 LACT: 115226 4652 4.0 3686 3.2 KG
Avg BCA: M246(8) F263(8) P245(1)
3RD Senior 3 Year BECANCOUR 2015
3RD SR.CALF BECANCOUR 2012
Progeny Data: 2EX 1VG OGP OG OF
3 DAUS ME AVG: 13233 513 3.9 422 3.2
AVG BCA: M250 F263 P255

DE-SU 521 BOOKEM-ET PB

HOUSAM66636657 B&W *POF*A2A2*CVF*RDF*BYF*
EX-90-8YR-USA
VAL-BISSON SHOTTLE IMELDA PB
HOCANF106173432 B&W *CVF*BYF*BLF*DPF ET
EX-91-6YR-CAN EX-94-7YR-USA 10*(7/43)

BRAEDALE GOLDWYN PB

HOCANM10705608 B&W *A1A2*CDC*CVF*BYF*BLF
GP-84-8YR-CAN GM'12 EXTRA'05
WENDYBROOKE CHAMPION BRIANA PB
HOCANF8383852 B&W B:10 Mar 2005
EX-92-5YR-CAN 6*(20/11)
05-04 305 14525 491 3.4 427 2.9
365 16916 572 3.4 502 3.0
BCA 294 267 272
4 LACT: 46770 1564 3.3 1393 3.0 KG
Avg BCA: M258(40) F229(7) P239(27)
2ND Junior 3 Year COOKSHIRE 2008
Progeny Data: 2EX 3VG OGP OG OF
5 DAUS ME AVG: 12862 470 3.7 389 3.0
AVG BCA: M243 F241 P235



MS STRANSHOME GIORGI-RED EX-94 3E (MS:95)

3X 1st R&W Cow 2018-2019 & 2021
Res. Grand Champion Trois-Rivières 2022
MÈRE | DAM



INTENSE ATTRACTION GREEDY

HOCANF120551212 R&W B:15 Jan 2021
CAN-PA Dec*22 44%Rel PA LPI 2459/42%
KG M-1286/1% F-15/14% %F 0.33 PRO\$
MR 95 P-15/9% %P 0.25 -83
CAN-PA Dec*22 42%Rel CONF 9/95%
MS 7 F&L 8 DS 4 RP 5

VÊLÉ | FRESH MAR. 5, 2023

4th-11th Maternal Dam
SCIENTIFIC RAES HOPE-RED-ET EX-92-5YR-USA 3*
SCIENTIFIC JUBILANT RAE-ET EX-90-6YR-USA
HANOVERHILL TONY RAE EX-96-3E-USA 5*
HANOVERHILL TT ROXETTE-ET EX-94-2E-USA
A MIL-R-MOR ROXETTE EX-CAN 30*
GLENRIDGE CITATION ROXY EX-97-4E-USA 6*
NORTON COURT MODEL VEE EX-90-13YRS-USA 6*
NORTON COURT REFLECTION VALE VG-85-17YR-USA 5*

Consigned By:
MARC LALIBERTE & LYNE JUTRAS
Tel: 819-292-1458

APPLE-PTS ATTRACTION-RED-ET PB
H0840M3147207032 R&W *A1A2*CDF*CVC*BYF*BL
GMACE Dec*22 92%Rel GMLPI 2645/87%
KG M-890/3% F-10/5% %F 0.25 PRO\$
MR 95 P 3/10% %P 0.29 324
GMACE Dec*22 88%Rel CONF 13/99%
MS 8 F&L 11 DS 8 RP 9
Progeny Data: 27 Daus: 81.00% GP+
OEX 5VG 17GP 5G 0F

FARNEAR APPLES IMAC-ET PB
H0840M3126775147 B&W *A2A2*RDC*CVC*BYF*BL
CAN-GEV Dec*22 96%Rel GLPI 2514/92%
KG M 211 F-15 %F-0.19 P 0 %P-0.05
CAN-GEV Dec*22 93%Rel CONF 8

KHW REGIMENT APPLE-RED-ET PB
HOUSAF135511521 R&W *CVC*BLF*DPF ET
EX-96-4E-USA DOM 39*(0/195)
04-01 305 13699 654 4.8 504 3.7
365 16216 763 4.7 596 3.7
6 LACT: 109153 5169 4.7 4060 3.7 KG

MORNINGVIEW MCC KINGBOY-ET PB
HOUSAM72044077 B&W *POF*A2A2*CDF*CVC*RDF*
EX-92-4YR-USA ST'17

FARNEAR DACIE DANICA PB
HOUSAF71290989 B&W B:02 Mar 2013

CARROUSEL REGIMENT-RED-ET PB
HOUSAM128891296 R&W *CVC*BLF ET
VG-85-3YR-CAN

KAMPS-HOLLOW ALTITUDE-ET PB
HOUSAF129136431 B&W *RDC*CVC*BLF ET
EX-95-2E-USA DOM 2*(0/13)

MS STRANSHOME GIORGI-RED-ET PB
HOUSAF143692867 R&W ET B:02 Sep 2015
EX-94-3E-CAN
MS:95 (FA:9 RAH:9 RAW:7) F&L:95 DS:93 RP:9.1
CAN-GEV Dec*22 83%Rel GLPI 2275/80%
KG M-1682/0% F-21/10% %F 0.41 PRO\$
MR 96 P-32/1% %P 0.21 -472
CAN-GEV Dec*22 80%Rel CONF 4/64%
MS 5 F&L 4 DS 0 RP 2
04-00 305 10508 478 4.6 389 3.7
BCA 215 261 248
05-04 305 12646 611 4.8 411 3.3
365 13530 663 4.9 448 3.3
BCA 236 310 248
3 LACT: 31799 1499 4.7 1319 3.5 KG
Avg BCA: M204(-6) F256(22) P225(4)
HM. ALL-QUEBEC R&W Junior Cow 2019,2018
RES. GRAND SUPREME LAITIER R & W 2021
2ND Mature Cow SUPREME LAITIER 2022
RES. GRAND QUEBEC SPRING R&W 2019
1ST 5 Year old National R&W Show 2021
Progeny Data: OEX 2VG OGP 0G 0F
2 DAUS ME AVG: 9316 435 4.7 329 3.5
AVG BCA: M176 F223 P199

MR APPLES ARMANI-ET PB
HOUSAM68571374 B&W *POF*A1A1*RDC*CDC*CVC*
EX-90-4YR-USA ST'16
CAN-GEV Dec*22 99%Rel GLPI 2790/97%
KG M-1866 F 25 %F 0.90 P-13 %P 0.44
CAN-GEV Dec*22 98%Rel CONF 8

JERLAND TAL GIOVANNA-RED-ET PB
HOUSAF140023277 R&W ET B:02 Sep 2008
EX-92-2E-USA
Progeny Data: 1EX 1VG 0GP 0G 0F
2 DAUS ME AVG: 9898 426 4.3 352 3.6
AVG BCA: M187 F218 P213

BRAEDALE GOLDWYN PB
HOCANM10705608 B&W *A1A2*CDC*CVC*BYF*BLF
GP-84-8YR-CAN GM'12 EXTRA'05

KHW REGIMENT APPLE-RED-ET PB
HOUSAF135511521 R&W *CVC*BLF*DPF ET
EX-96-4E-USA DOM 39*(0/195)

LADINO PARK TALENT-IMP-ET PB
HOUSM930377 B&W *A2A2*RDC*CVC*BLF ET
EX-90-6YR-AUS ST'03

SCIENTIFIC GRACE-RED-ET PB
HOUSAF132856773 R&W ET B:01 Mar 2002
EX-91-5YR-USA
03-04 305 10864 397 3.7 418 3.8
365 12696 473 3.7 490 3.9
3 LACT: 44403 1805 4.1 1651 3.7 KG
NOM. ALL-AMERICAN R&W Mature Cow 2008
NOM. ALL-AMERICAN R&W 5 Year old 2007
2ND JR.1-YR WORLD DAIRY EXPO R&W 2003
Progeny Data: 2EX OVG 2GP 0G 0F
3 DAUS ME AVG: 11486 465 4.0 380 3.3
AVG BCA: M217 F238 P230



INTENSE DEVOUR GORGEOUS VG-86 2YR

Res. All-Canadian R&W Milking Yrlg 2022
 1st Winter Yrlg in Milk R&W *Reflex* 2022
SOEUR PROPRE | FULL SISTER

MS STRANSHOME GIORGI-RED EX-94 3E (MS:95)

3X 1st R&W Cow 2018-2019 & 2021
 Res. Grand Champion Trois-Rivières 2022
MÈRE | DAM



INTENSE DEVOUR GINGER

HOCANF120876104 R&W ET B:30 Mar 2022
 CAN-PA Dec*22 45%Rel PA LPI 2457/43%
 KG M-630/9% F-13/16% %F 0.12 PRO\$
 MR 96 P-14/10% %P 0.07 59
 CAN-PA Dec*22 44%Rel CONF 8/92%
 MS 8 F&L 8 DS 0 RP 5

1 AN PRINTEMPS | R&W SPRING YRLG

4th-11th Maternal Dam
 SCIENTIFIC RAES HOPE-RED-ET EX-92-5YR-USA 3*
 SCIENTIFIC JUBILANT RAE-ET EX-90-6YR-USA
 HANOVERHILL TONY RAE EX-96-3E-USA 5*
 HANOVERHILL TT ROXETTE-ET EX-94-2E-USA
 A MIL-R-MOR ROXETTE EX-CAN 30*
 GLENRIDGE CITATION ROXY EX-97-4E-USA 6*
 NORTON COURT MODEL VEE EX-90-13YRS-USA 6*
 NORTON COURT REFLECTION VALE VG-85-17YR-USA 5*

Consigned By:
 MARC LALIBERTE & LYNE JUTRAS
 Tel: 819-292-1458
 FERME INTENSE INC
 Tel: 819-817-4216

MR DANIELLE DEVOUR-ET PB
 HOUSAM72713024 B&W *A1A1*RDC*CVF*BYF*BLF*
 CAN-GEV Dec*22 97%Rel GLPI 2653/93%
 KG M 421/36% F-4/8% %F-0.17 PRO\$
 MR 96 P 4/11% %P-0.08 598
 CAN-GEV Dec*22 94%Rel CONF 12/99%
 MS 10 F&L 12 DS 0 RP 8
 Progeny Data: 326 Daus: 92.00% GP+
 18EX 159VG 123GP 26G OF
 315 DAUS ME AVG: 12399 479 3.9 395 3.2
 AVG BCA: M234 F245 P239

STANTONS HIGH OCTANE PB
 HOCANM11696704 B&W *A1A2*CVF*BYF*BLF*DPF*
 EX-93-3YR-CAN ST'17
 CAN-GEV Dec*22 99%Rel GLPI 2702/99%
 KG M 1460 F 18 %F-0.31 P 27 %P-0.17
 CAN-GEV Dec*22 99%Rel CONF 6
MS D APPLE DANIELLE-RED-ET PB
 HOUSAF69822207 R&W ET B:20 Sep 2010

DE-SU BKM MCCUTCHEN 1174-ET PB
 HOUSAM69990138 B&W *POF*A1A2*CDF*CVF*RDF*
 EX-93-4YR-USA ST'15
MS CHASSITY OBS CLAIRE-ET PB
 HOUSAF141008075 B&W ET B:18 Dec 2010
 VG-87-2YR-CAN 24*(0/121)
SCIENTIFIC DESTROY-ET PB
 HOUSAM138122625 B&W *RDC*CDC*CVF*BYF*BLF*
 EX-92-8YR-USA ST'12
MS DELICIOUS APPLE-RED-ET PB
 HOUSAF139236776 R&W *CVF*DPF ET
 EX-94-2E-USA

MS STRANSHOME GIORGI-RED-ET PB
 HOUSAF143692867 R&W ET B:02 Sep 2015
 EX-94-3E-CAN
 MS:95 (FA:9 RAH:9 RAW:7) F&L:95 DS:93 RP:3.1
 CAN-GEV Dec*22 83%Rel GLPI 2275/80%
 KG M-1682/0% F-21/10% %F 0.41 PRO\$
 MR 96 P-32/1% %P 0.21 -472
 CAN-GEV Dec*22 80%Rel CONF 4/64%
 MS 5 F&L 4 DS 0 RP 2

04-00	305	10508	478	4.6	389	3.7
	BCA	215	261		248	
05-04	305	12646	611	4.8	411	3.3
	365	13530	663	4.9	448	3.3
	BCA	236	310		248	

3 LACT: 31799 1499 4.7 1319 3.5 KG
 Avg BCA: M204(-6) F256(22) P225(4)
 HM. ALL-QUEBEC R&W Junior Cow 2019,2018
 RES. GRAND SUPREME LAITIER R & W 2021
 2ND Mature Cow SUPREME LAITIER 2022
 RES. GRAND QUEBEC SPRING R&W 2019
 1ST 5 Year old National R&W Show 2021
 Progeny Data: OEX 2VG OGP OG OF
 2 DAUS ME AVG: 9316 435 4.7 329 3.5
 AVG BCA: M176 F223 P199

MR APPLES ARMANI-ET PB
 HOUSAM68571374 B&W *POF*A1A1*RDC*CDC*CVF*
 EX-90-4YR-USA ST'16
 CAN-GEV Dec*22 99%Rel GLPI 2790/97%
 KG M-1866 F 25 %F 0.90 P-13 %P 0.44
 CAN-GEV Dec*22 98%Rel CONF 8
JERLAND TAL GIOVANNA-RED-ET PB
 HOUSAF140023277 R&W ET B:02 Sep 2008
 EX-92-2E-USA
 Progeny Data: 1EX 1VG OGP OG OF
 2 DAUS ME AVG: 9898 426 4.3 352 3.6
 AVG BCA: M187 F218 P213

BRAEDALE GOLDWYN PB
 HOCANM10705608 B&W *A1A2*CDC*CVF*BYF*BLF
 GP-84-8YR-CAN GM'12 EXTRA'05
KHW REGIMENT APPLE-RED-ET PB
 HOUSAF135511521 R&W *CVC*BLF*DPF ET
 EX-96-4E-USA DOM 39*(0/195)
LADINO PARK TALENT-IMP-ET PB
 HOUSM930377 B&W *A2A2*RDC*CVF*BLF ET
 EX-90-6YR-AUS ST'03
SCIENTIFIC GRACE-RED-ET PB
 HOUSAF132856773 R&W ET B:01 Mar 2002
 EX-91-5YR-USA

03-04	305	10864	397	3.7	418	3.8
	365	12696	473	3.7	490	3.9

3 LACT: 44403 1805 4.1 1651 3.7 KG
 NOM. ALL-AMERICAN R&W Mature Cow 2008
 NOM. ALL-AMERICAN R&W 5 Year old 2007
 2ND JR.1-YR WORLD DAIRY EXPO R&W 2003
 Progeny Data: 2EX OVG 2GP OG OF
 3 DAUS ME AVG: 11486 465 4.0 380 3.3
 AVG BCA: M217 F238 P230



MS STRANSHOME GIORGI-RED EX-94 3E

3X 1st R&W Cow 2018-2019 & 2021
 Res. Grand Champion Trois-Rivières 2022
2^e MÈRE | 2nd DAM



INTENSE PRETTYRIVER JINGLES

HOCANF121184638 B&W B:03 Sep 2022
 CAN-PA Dec*22 36%Rel PA LPI 2811/35%
 KG M-155/24% F 10/40% %F 0.15 PRO\$
 MR 100 P 19/57% %P 0.20 834
 CAN-PA Dec*22 37%Rel CONF 9/95%
 MS 8 F&L 8 DS 1 RP 6

GÉNISSE AUTOMNE | FALL CALF

4th-12th Maternal Dam
 SCIENTIFIC GRACE-RED-ET EX-91-5YR-USA
 SCIENTIFIC RAES HOPE-RED-ET EX-92-5YR-USA 3*
 SCIENTIFIC JUBILANT RAE-ET EX-90-6YR-USA
 HANOVERHILL TONY RAE EX-96-3E-USA 5*
 HANOVERHILL TT ROXETTE-ET EX-CAN EX-2E-USA
 A MIL-R-MOR ROXETTE EX-CAN 30*
 GLENRIDGE CITATION ROXY EX-97-4E-USA 6*
 NORTON COURT MODEL VEE EX-90-13YRS-USA 6*
 NORTON COURT REFLECTION VALE VG-85-17YR-USA 5*

Consigned By:
 EVAN STANLEY
 Tel: 705-760-0986
 PRETTY RIVER HOLSTEINS
 Tel: 705-443-1402 Fax: 705-445-0733
 FERME INTENSE INC
 Tel: 819-817-4216

LEGEND-MAKER VICTOR PB

HOCANM12556108 B&W *A2A2*CVF*BYF*BLF*DPF*
 VG-87-6YR-CAN
 F&L:88 DS:87 RP:88
 CAN-GEV Dec*22 99%Rel GLPI 3263/96%
 KG M 320/31% F 33/41% %F 0.18 PRO\$
 MR 103 P 53/74% %P 0.33 1807
 CAN-GEV Dec*22 97%Rel CONF 11/98%
 MS 10 F&L 9 DS 1 RP 8
 Progeny Data: 1058 Daus: 86.00% GP+
 7EX 259VG 646GP 143G 3F
 1105 DAUS ME AVG: 12541 504 4.0 422 3.4
 AVG BCA: M237 F258 P255

INTENSE DEVOUR GINGLE PB

HOCANF111666950 B&W *RDC ET B:17 Sep 2020
 VG-85-2YR-CAN
 MS:85 (FA:7 RAH:9 RAW:6) F&L:86 DS:82 RP:86
 CAN-PA Dec*22 45%Rel PA LPI 2385/45%
 KG M-630/9% F-13/16% %F 0.12 PRO\$
 MR 96 P-14/10% %P 0.07 -10
 CAN-EBV Dec*22 51%Rel CONF 7/88%
 MS 6 F&L 7 DS -1 RP 5

KERNDTWAY KINGPIN-ET PB

HOUSAM69502423 B&W *A1A2*CVF*BYF*BLF*DPF
 CAN-GEV Dec*22 99%Rel GLPI 2928/98%
 KG M 433 F 33 %F 0.15 P 22 %P 0.07
 CAN-GEV Dec*22 99%Rel CONF 8

FARNEAR-I L GOLD VIVID PB

HOCANF12031384 B&W *RDF*BLF*DPF ET
 EX-92-4YR-CAN 1*(3/2)
 03-03 305 12285 469 3.8 426 3.5
 365 14465 552 3.8 505 3.5
 BCA 268 273 286
 3 LACT: 43698 1718 3.9 1588 3.6 KG

MR DANIELLE DEVOUR-ET PB

HOUSAM72713024 B&W *A1A1*RDC*CVF*BYF*BLF*
 CAN-GEV Dec*22 97%Rel GLPI 2653/93%
 KG M 421 F-4 %F-0.17 P 4 %P-0.08
 CAN-GEV Dec*22 94%Rel CONF 12

MS STRANSHOME GIORGI-RED-ET PB

HOUSAF143692867 R&W ET B:02 Sep 2015
 EX-94-3E-CAN
 05-04 305 12646 611 4.8 411 3.3
 365 13530 663 4.9 448 3.3
 BCA 236 310 248
 3 LACT: 31799 1499 4.7 1319 3.5 KG
 Avg BCA: M204(-6) F256(22) P225(4)
 HM. ALL-QUEBEC R&W Junior Cow 2019,2018
 RES. GRAND SUPREME LAITIER R & W 2021
 2ND Mature Cow SUPREME LAITIER 2022
 RES. GRAND QUEBEC SPRING R&W 2019
 1ST 5 Year old National R&W Show 2021
 Progeny Data: OEX 2VG OGP OG OF
 2 DAUS ME AVG: 9316 435 4.7 329 3.5
 AVG BCA: M176 F223 P199

DE-SU BKM MCCUTCHEN 1174-ET PB

HOUSAM69990138 B&W *POF*A1A2*CDF*CVF*RDF*
 EX-93-4YR-USA ST'15
GOLDEN-OAKS OBSVRV DIXIE-ET PB
 HOUSAF69823260 B&W ET B:01 Apr 2011
 EX-90-4YR-USA

GENERATIONS LIQUID GOLD PB

HOCANM11397834 B&W *A2A2*CVF*BYF*BLF*DPF
 EX-92-3YR-CAN SP'17

VISION-GEN SH SHO A12037-ET PB

HOUSAF69517373 B&W *BLF ET B:07 May 2010
 VG-87-2YR-USA DOM 9*(0/46)

STANTONS HIGH OCTANE PB

HOCANM11696704 B&W *A1A2*CVF*BYF*BLF*DPF*
 EX-93-3YR-CAN ST'17

MS D APPLE DANIELLE-RED-ET PB

HOUSAF69822207 R&W ET B:20 Sep 2010

MR APPLES ARMANI-ET PB

HOUSAM68571374 B&W *POF*A1A1*RDC*CDC*CVF*
 EX-90-4YR-USA ST'16

JERLAND TAL GIOVANNA-RED-ET PB

HOUSAF140023277 R&W ET B:02 Sep 2008
 EX-92-2E-USA
 Progeny Data: 1EX 1VG OGP OG OF
 2 DAUS ME AVG: 9898 426 4.3 352 3.6
 AVG BCA: M187 F218 P213



JACOBS DOORMAN VICTOIRE EX-95 1*

All-Canadian & All-American Sr. 3-Yr-Old 2019 | 1st Sr. 3-Yr-Old & Res. Intermediate Champion WDE 2019
 H.M. Grand Champion *Reifel* 2019
MÈRE | DAM



PREMIUM DEMPSEY VELVET

HOUSAM611440428 B&W ET B:05 Mar 2019
 VG-85-3YR-CAN
 MS:86 (FA:7 RAH:8 RAW:7) F&L:86 DS:83 RP:86
 CAN-EBV Dec*22 60%ReI LPI 2657/56%
 KG M-196/23% F-2/26% %F 0.06 PRO\$
 MR 105 P 14/48% %P 0.17 556
 CAN-EBV Dec*22 57%ReI CONF 7/88%
 MS 6 F&L 6 DS 5 RP 2

02-03	305	10375	410	4.0	334	3.2
	365	11867	482	4.1	393	3.3
	BCA	262	279		265	
03-07	P136	10103	365	3.6	330	3.3
	PBCA	208	201		212	
2	LACT:	17117	673	3.9	558	3.3
	Avg BCA:	M235 F240	P239			

Consigned By:
 LONDON DAIRY FARMS
 Tel: 519-644-2697 Fax: 519-644-1133
 4th Maternal Dam
 JACOBS SPIRIT VALSIE EX-922E-CAN 9*

LIRR DREW DEMPSEY PB

HOUSAM61083609 B&W *POF*A1A1*CDC*CVF*RDF*
 EX-93-11YR-USA EXTRA'11
 CAN-GEV Dec*22 99%ReI GLPI 2677/99%
 KG M-694/5% F-2/9% %F 0.22 PRO\$
 MR 106 P 1/9% %P 0.21 488
 CAN-GEV Dec*22 99%ReI CONF 9/96%
 MS 5 F&L 8 DS 7 RP 5
 Progeny Data: 17935 Daus: 88.00% GP+
 1594EX 6405VG 7820GP 2079G 37F
 18987 DAUS ME AVG: 11968 477 4.0 391 3.3
 AVG BCA: M226 F244 P236

BRAEDALE GOLDWYN PB

HOCANM10705608 B&W *A1A2*CDC*CVF*BYF*BLF
 GP-84-8YR-CAN GM'12 EXTRA'05
 CAN-GEV Dec*22 99%ReI GLPI 2618/99%
 KG M-572 F 5 %F 0.25 P-6 %P 0.11
 CAN-GEV Dec*22 99%ReI CONF 5

KERNDT SNEEZY DERRY DREW PB

HOUSAF207658039 B&W B:07 Mar 2002
 VG-88-5YR-USA
 03-08 305 12415 464 3.7 395 3.2
 365 14130 540 3.8 460 3.3
 3 LACT: 51044 2008 3.9 1650 3.2 KG

SHOREMAR JAMES PB

HOCANM5902195 B&W *A1A1*CVF*BLF
 GP-81-2YR-CAN EXTRA'98
BRAEDALE BALER TWINE PB
 HOCANF6860888 B&W *BLF ETM B:08 Nov 1997
 VG-86-2YR-CAN 34*(27/146)

REGANCREST EMORY DERRY-ET PB

HOUSAM2300873 B&W *CVF*BLF ET
 EX-94-4YR-USA ST'05 GM
KERNDT MATTIE SNEEZY-ET PB
 HOUSAF207128837 B&W ET B:10 Feb 2000
 EX-90-5YR-USA

JACOBS DOORMAN VICTOIRE PB

HOCANF109311470 B&W ET B:05 Oct 2015
 VG-89-3YR-CAN EX-95-USA 1*
 MS:91 (FA:9 RAH:9 RAW:9) F&L:87 DS:92 RP:90
 GMACE Dec*22 85%ReI GMLPI 2660/83%
 KG M-352/17% F 15/46% %F 0.27 PRO\$
 MR 104 P 11/43% %P 0.20 481
 CAN-GEV Dec*22 83%ReI CONF 8/92%
 MS 7 F&L 2 DS 7 RP 2
 02-03 65 2297 87 3.8 76 3.3
 1 LACT: 2297 87 3.8 76 3.3 KG
 RES. ALL-AMERICAN 5 Year old 2021
 ALL-CANADIAN Senior 3 Year 2019
 HM. GRAND ROYAL 2019
 INT. INT.CHAMP ROYAL 2019
 1ST Senior 3 Year ROYAL 2019
 2ND SR.2-YR SUPREME LAITIER 2018
 Progeny Data: OEX 6VG 1GP 0G 0F
 7 DAUS ME AVG: 13127 478 3.6 382 2.9
 AVG BCA: M248 F245 P231

VAL-BISSON DOORMAN PB

HOCANM107281711 B&W *POF*A2A2*CDF*CVF*RDF
 EX-90-5YR-CAN ST'16
 CAN-GEV Dec*22 99%ReI GLPI 2800/99%
 KG M-346 F 19 %F 0.29 P 20 %P 0.26
 CAN-GEV Dec*22 99%ReI CONF 8

JACOBS GOLDWYN VOLTIGE PB

HOCANF106443514 B&W ET B:02 Mar 2010
 VG-89-4YR-CAN
 02-04 305 9506 404 4.3 320 3.4
 BCA 239 271 250
 04-02 305 13858 557 4.0 427 3.1
 365 16250 652 4.0 510 3.1
 BCA 286 313 279
 05-09 75 3820 153 4.0 115 3.0
 3 LACT: 32776 1351 4.1 1069 3.3 KG
 Avg BCA: M263(25) F292(34) P265(25)
 Progeny Data: OEX 3VG 1GP 0G 0F
 3 DAUS ME AVG: 12491 523 4.2 392 3.1
 AVG BCA: M236 F268 P237

DE-SU 521 BOOKEM-ET PB

HOUSAM66636657 B&W *POF*A2A2*CVF*RDF*BYF*
 EX-90-8YR-USA
VAL-BISSON SHOTLE IMELDA PB
 HOCANF106173432 B&W *CVF*BYF*BLF*DPF ET
 EX-91-6YR-CAN EX-94-7YR-USA 10*(7/43)

BRAEDALE GOLDWYN PB

HOCANM10705608 B&W *A1A2*CDC*CVF*BYF*BLF
 GP-84-8YR-CAN GM'12 EXTRA'05
JACOBS DUNDEE VOLTAGE PB
 HOCANF103755877 B&W ET B:18 Sep 2006
 VG-89-3YR-CAN 4*(0/22)
 03-07 305 13345 482 3.6 396 3.0
 308 13458 487 3.6 400 3.0
 BCA 283 279 264
 2 LACT: 22935 906 4.0 717 3.1 KG
 Avg BCA: M268(38) F288(50) P263(27)
 ALL-CANADIAN MILKING 1-YR 2008
 ALL-QUEBEC MILKING 1-YR 2008
 3RD Senior 3 Year ROYAL 2010
 1ST MILKING 1-YR ROYAL 2008
 3RD SR.2-YR QUEBEC SPRING 2009
 2ND SR.1-YR QUEBEC SPRING 2008
 Progeny Data: 1EX 5VG 3GP 0G 0F
 8 DAUS ME AVG: 13021 525 4.0 420 3.2
 AVG BCA: M246 F269 P254



JACOBS DOORMAN VICTOIRE EX-95 1*
 All-Canadian & All-American Sr. 3-Yr-Old 2019
 1st Sr. 3-Yr-Old & Res. Intermediate Champion WDE 2019
 H.M. Grand Champion *Royal* 2019
 2^e MÈRE | 2nd DAM



DURHAM UNIX VAL

HOCANF112285640 B&W B : 10 Mar 2023
 CAN-PA Dec*22 PA LPI 2907
 KG M 387 F 33 %F 0.16
 MR 101 P 20 %P 0.07
 CAN-PA Dec*22 CONF 9
 MS 9 F&L 7 DS 4 RP 4

4th-5th Maternal Dam
 JACOBS DUNDEE VOLTAGE VG-89-3YR-CAN 4*
 JACOBS SPIRIT VALSIE EX-922E-CAN 9*

Consigned By:
 FERME BEAUDOIN
 Tel: 819-357-6678 Fax: 819-858-2788
 BEST NORD HOLSTEIN
 Tel: 819-732-2030 Fax: 819-732-3047

GÉNISSE PRINTEMPS | SPRING CALF

CROTEAU LESPERRON UNIX PB

HOCANM107567492 B&W *POF*A1A1*CDF*CVF*RDF
 EX-96-7YR-CAN ST'17
 F&L:94 DS:97 RP:96
 CAN-GEV Dec*22 99%ReI GLPI 2843/99%
 KG M 565/44% F 14/21% %F-0.07 PRO\$
 MR 95 P 13/18% %P-0.05 961
 CAN-GEV Dec*22 99%ReI CONF 9/96%
 MS 9 F&L 7 DS 0 RP 6
 Progeny Data: 11668 Daus: 87.00% GP+
 298EX 3887VG 6018GP 1426G 39F
 12093 DAUS ME AVG: 12822 503 3.9 406 3.2
 AVG BCA: M242 F258 P245

AMIGHETTI NUMERO UNO ET PB

HOITAM17990915143 B&W *POF*A1A2*CVF*RDF*B
 EX-90-3YR-HUN ST'15
 CAN-GEV Dec*22 99%ReI GLPI 2829/99%
 KG M-722 F 37 %F 0.58 P-7 %P 0.14
 CAN-GEV Dec*22 99%ReI CONF 4

REGAN-ALH DOMAIN DAYA-ET PB

HOUSAF66625459 B&W ET B:01 Sep 2010
 EX-93-3E-CAN 17*(0/85)
 10-02 305 21066 887 4.2 709 3.4
 365 23415 1003 4.3 801 3.4
 BCA 397 457 430
 5 LACT: 114862 4923 4.3 4157 3.6 KG

LONG-LANGS OMAN OMAN-ET PB

HOUSAM135746776 B&W *CVF*BYF*BLF*DPF ET
 VG-85-4YR-USA EXTRA'12 GM'10
AMIGHETTI SHOTTLE AVE PB
 HOITAF17990346074 B&W B:01 Mar 2006
 VG-89-ITA

RONELEE TOYSTORY DOMAIN-ET PB

HOUSAM137974489 B&W *A2A2*CVF*BYF*BLF*DPF
 EX-90-3YR-USA
REGAN-ALH G DESTINI-ET PB
 HOUSAF62497024 B&W ET B:25 Mar 2006
 VG-88-5YR-USA GMD DOM 7*(0/35)

PREMIUM DEMPSEY VALKYRIE PB

HOCANF111345623 B&W *A1A2*BB*VRF*CDC*RDF*
 VG-86-2YR-CAN
 MS:87 (FA:7 RAH:9 RAW:9) F&L:86 DS:85 RP:87
 CAN-GEV Dec*22 85%ReI GLPI 2970/83%
 KG M 209/43% F 52/86% %F 0.39 PRO\$
 MR 106 P 27/70% %P 0.16 1218
 CAN-GEV Dec*22 83%ReI CONF 9/95%
 MS 8 F&L 6 DS 8 RP 1
 02-07 305 11841 523 4.4 406 3.4
 365 13547 600 4.4 473 3.5
 BCA 269 317 290
 1 LACT: 17081 783 4.6 619 3.6 KG
 Avg BCA: M269(33) F317(68) P290(44)

LIRR DREW DEMPSEY PB

HOUSAM61083609 B&W *POF*A1A1*CDC*CVF*RDF*
 EX-93-11YR-USA EXTRA'11
 CAN-GEV Dec*22 99%ReI GLPI 2677/99%
 KG M-694 F-2 %F 0.22 P 1 %P 0.21
 CAN-GEV Dec*22 99%ReI CONF 9

JACOBS DOORMAN VICTOIRE PB

HOCANF109311470 B&W ET B:05 Oct 2015
 VG-89-3YR-CAN EX-95-USA 1*
 02-03 65 2297 87 3.8 76 3.3
 1 LACT: 2297 87 3.8 76 3.3 KG
 RES. ALL-AMERICAN 5 Year old 2021
 ALL-CANADIAN Senior 3 Year 2019
 HM. GRAND ROYAL 2019
 INT. INT.CHAMP ROYAL 2019
 1ST Senior 3 Year ROYAL 2019
 2ND SR. 2-YR SUPREME LAITIER 2018
 Progeny Data: OEX 6VG 1GP 0G 0F
 7 DAUS ME AVG: 13127 478 3.6 382 2.9
 AVG BCA: M248 F245 P231

BRAEDALE GOLDWYN PB

HOCANM10705608 B&W *A1A2*CDC*CVF*BYF*BLF
 GP-84-8YR-CAN GM'12 EXTRA'05
KERNDT SNEEZY DERRY DREW PB
 HOUSAF207658039 B&W B:07 Mar 2002
 VG-88-5YR-USA

VAL-BISSON DOORMAN PB

HOCANM107281711 B&W *POF*A2A2*CDF*CVF*RDF
 EX-90-5YR-CAN ST'16

JACOBS GOLDWYN VOLTIGE PB

HOCANF106443514 B&W ET B:02 Mar 2010
 VG-89-4YR-CAN
 04-02 305 13858 557 4.0 427 3.1
 365 16250 652 4.0 510 3.1
 BCA 286 313 279
 3 LACT: 32776 1351 4.1 1069 3.3 KG
 Avg BCA: M263(25) F292(34) P265(25)
 Progeny Data: OEX 3VG 1GP 0G 0F
 3 DAUS ME AVG: 12491 523 4.2 392 3.1
 AVG BCA: M236 F268 P237

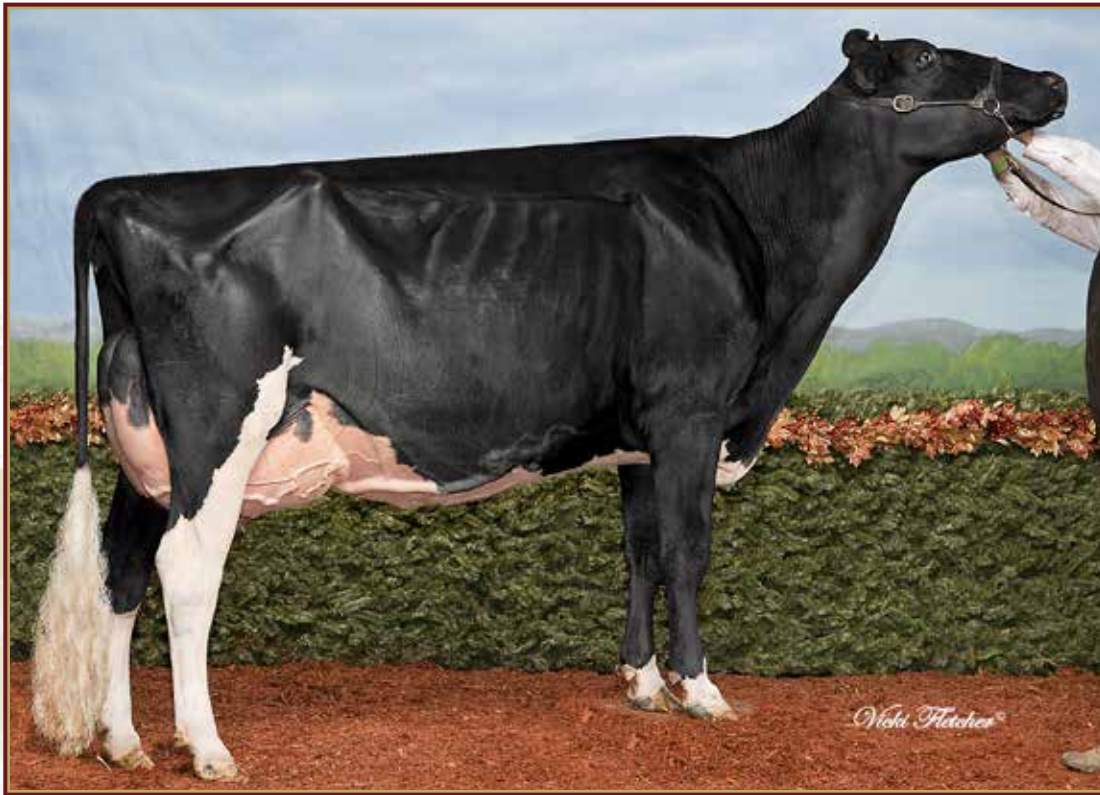

JACOBS GOLDWYN BRITANY EX-96 2E 29*
 Holstein Canada Cow of the Year 2017
 Res. All-Canadian 4-Yr-Old 2011 | 1st & B.U. 4-Yr-Old *Royal* 2011
 Grand Champion EIHQ 2011
MÈRE | DAM



JACOBS HANDSOME BRITAINY

HOCANF120982922 B&W ET B:06 Apr 2022
 *A1A1*BB
 CAN-GPA Dec*22 82%Rel GPA LPI 2880/78%
 KG M-188/23% F 23/56% %F 0.28 PRO\$
 MR 102 P 0/25% %P 0.06 832
 CAN-GPA Dec*22 78%Rel CONF 8/92%
 MS 8 F&L 4 DS 4 RP 4

4th-7th Maternal Dam
 COTOPIERRE LINDY BERTHA EX2E-CAN 25*
 COTOPIERRE STARBUCK BINE EX-CAN 4*
 COTOPIERRE TEMPO BINETTE EX-CAN
 COTOPIERRE TINO BISQUETTE VG-86-3YR-CAN 2*

Consigned By:
 FERME JACOBS INC
 Tel: 418-285-2674 Fax: 418-285-4087

1 AN PRINTEMPS | SPRING YRLG

SIEMERS DOC HANDSOME-ET PB

H0840M3144883164 B&W *POF*A1A2*CDF*CVF*RD
 GMACE Dec*22 85%Rel GMLPI 2995/82%
 KG M 917/61% F 64/75% %F 0.26 PRO\$
 MR 98 P 46/65% %P 0.14 1297
 GMACE Dec*22 83%Rel CONF 8/94%
 MS 6 F&L 5 DS 7 RP 2
 Progeny Data: 82 Daus: 81.00% GP+
 OEX 15VG 52GP 15G 0F

WOODCREST KING DOC PB

H0840M3132417775 B&W *POF*A1A2*CDF*CVF*RD
 VG-88-1YR-USA
 CAN-GEBV Dec*22 99%Rel GLPI 3166/97%
 KG M 1387 F 53%F 0.01 P 55 %P 0.06
 CAN-GEBV Dec*22 98%Rel CONF 9

MORNINGVIEW MCC KINGBOY-ET PB

H0USAM72044077 B&W *POF*A2A2*CDF*CVF*RF*
 EX-92-4YR-USA ST'17
WCD-ZBW MACK DADDY-ET
 H0840F3012506777 ET B:29 Oct 2013
 VG-88-3YR-USA

VIEW-HOME MONTEREY-ET PB

H0USAM69087180 B&W *A1A1*CDF*CVF*BYF*BLF*
COOKIECUTTER MOG HANKER-ET
 H0840F3010693854 ET B:10 Jun 2012
 EX-94-2E-USA DOM GMD

JACOBS GOLDWYN BRITANY PB

HOCANF104579319 B&W *BRC ET B:05 Mar 2007
 EX-96-2E-CAN 29*(0/146)
 MS:96 (FA:9 RAH:9 RAW:8) F&L:96 DS:95 RP:96
 CAN-GEBV Dec*22 92%Rel GLPI 2572/89%
 KG M-437/14% F-2/26% %F 0.13 PRO\$
 MR 98 P-23/4% %P-0.08 122
 CAN-GEBV Dec*22 89%Rel CONF 10/97%
 MS 9 F&L 7 DS 5 RP 7
 04-01 305 14345 533 3.7 461 3.2
 BCA 293 296 299
 06-01 305 17310 688 4.0 529 3.1
 352 18800 760 4.0 589 3.1
 BCA 333 360 327
 4 LACT: 61062 2502 4.1 2033 3.3 KG
 Avg BCA: M281(44) F307(58) P291(52)
 3 Superior Lactations
 RES. ALL-CANADIAN 4 Year old 2011
 NOM. ALL-QUEBEC Mature Cow 2013
 RES. GRAND THREE RIVERS 2013
 1ST 4 Year old ROYAL 2011
 3RD Mature Cow MONTMAGNY 2013
 2ND Mature Cow THREE RIVERS 2013
 Progeny Data: 14EX 40VG 9GP 0G 0F
 63 DAUS ME AVG: 13180 509 3.9 390 3.0
 AVG BCA: M249 F261 P236

BRAEDALE GOLDWYN PB

HOCANM10705608 B&W *A1A2*CDC*CVF*BYF*BLF
 GP-84-8YR-CAN GM'12 EXTRA'05
 CAN-GEBV Dec*22 99%Rel GLPI 2618/99%
 KG M-572 F 5 %F 0.25 P-6 %P 0.11
 CAN-GEBV Dec*22 99%Rel CONF 5

JACOBS JASPER BEST PB

HOCANF103014523 B&W *BRC ET B:17 Apr 2005
 VG-88-4YR-CAN 22*(0/110)
 02-08 305 10190 425 4.2 344 3.4
 BCA 232 262 247
 04-07 305 17283 695 4.0 564 3.3
 336 18638 741 4.0 616 3.3
 BCA 326 356 340
 2 LACT: 29634 1201 4.1 992 3.3 KG
 Avg BCA: M279(47) F309(67) P294(54)
 1 Superior Lactations
 3RD JR.1-YR MONTMAGNY 2006
 Progeny Data: 7EX 11VG 9GP 2G 0F
 27 DAUS ME AVG: 13285 541 4.1 420 3.2
 AVG BCA: M251 F277 P254

SHOREMAR JAMES PB

HOCANM5902195 B&W *A1A1*CVF*BLF
 GP-81-2YR-CAN EXTRA'98
BRAEDALE BALER TWINE PB
 HOCANF6860888 B&W *BLF ETM B:08 Nov 1997
 VG-86-2YR-CAN 34*(27/146)
WILCOXVIEW JASPER-ET PB
 H0USAM128620869 B&W *CVF*BLF ET MB
 VG-85-4YR-CAN ST'04
JACOBS STORM BETTE PB
 HOCANF6904968 B&W *BRC ET B:20 Dec 1997
 EX-91-2E-CAN 6*(0/32)
 03-11 305 15304 676 4.4 523 3.4
 329 16040 705 4.4 555 3.5
 BCA 301 361 325
 4 LACT: 59606 2604 4.4 2068 3.5 KG
 Avg BCA: M273(32) F324(76) P300(47)
 Progeny Data: 1EX 6VG 4GP 0G 0F
 10 DAUS ME AVG: 12597 488 3.9 407 3.2
 AVG BCA: M238 F250 P246

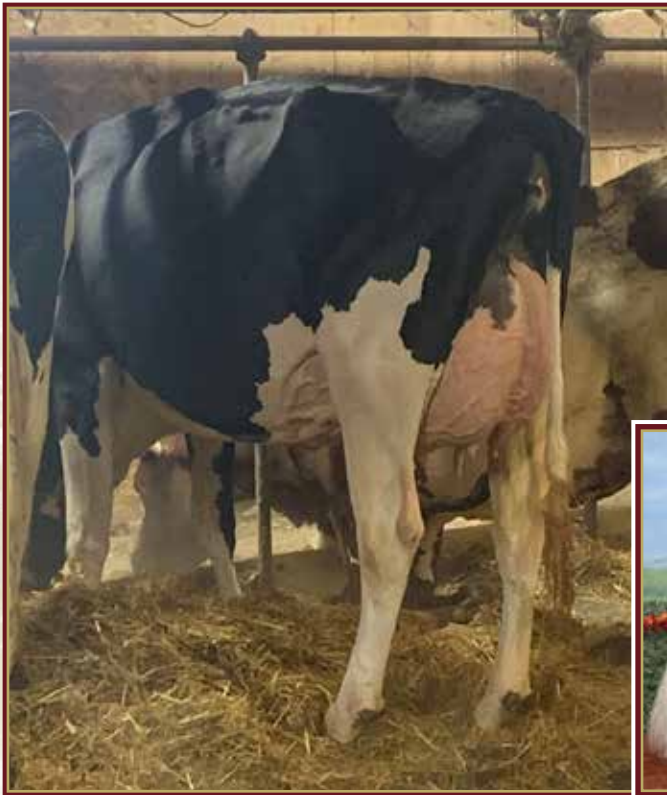

JM VALLEY HISTORY JUNA VG-88 (MS:89)

2-10 P. 12,575 kg 4.3% 3.1% (293-333-284)

EN VENTE | SHE SELLS



LOYALYN GOLDWYN JUNE EX-97 6E 5*

Holstein Canada Cow of the Year 2019

H.M. Grand Champion 2015

7x Either All-Canadian, Res. All-Canadian or H.M. All-Canadian

2^e MÈRE | 2nd DAM



JM VALLEY HISTORY JUNA

HOCANF120201927 B&W B:02 Oct 2019
 *A1A2*AB*VRF*CDF*RDF*BLF*DPF*CNF
 CAN-GEV Dec*22 84%Re1 GLPI 2745/80%
 VG-88-3YR-CAN
 MS:89 (FA:7 RAH:8 RAW:8) F&L:87 DS:86 RP:88
 CAN-GEV Dec*22 84%Re1 GLPI 2745/80%
 KG M 822/74% F 36/72% %F 0.05 PRO\$
 MR 103 P 29/73% %P 0.00 970
 CAN-GEV Dec*22 80%Re1 CONF 5/74%
 MS 5 F&L 0 DS 1 RP 5

01-11	284	7415	335	4.5	257	3.5
	BCA	191	231		207	
02-10	P182	12575	536	4.3	395	3.1
	PBCA	293	333		284	
2	LACT:	15698	671	4.3	505	3.2
	Avg BCA:	M242	F282	P246		

3 ANS SENIOR POUR 2023 | SENIOR 3-YR-OLD FOR 2023
 VÊLÉ | FRESH AUG. 24, 2022
 DUE OCT. 8, 2023 TO LAMBDA (SEXED SEM.)

Consigned By:
 FERME SAINDON & FILS INC
 Tel: 418-714-5129 Fax: 418-495-5446
 FERME INTENSE INC / Tel: 819-817-4216
 FERME CHAREST 2001 INC
 Tel: 418-495-2566 Fax: 418-495-2566

4th-5th Maternal Dam
 LOYALYN RUDOLPH JULIANNA VG-87-5YR-CAN
 LOYALYN LINDY WILHEMINA VG-86-3YR-CAN

LINDENRIGHT HISTORY PB

HONCANM12470245 B&W *A1A2*CDF*CVF*BYF*BLF*
 CAN-GEV Dec*22 96%Re1 GLPI 2753/91%
 KG M 995/64% F 16/23% %F 0.18 PRO\$
 MR 104 P 46/65% %P 0.10 974
 CAN-GEV Dec*22 93%Re1 CONF 4/77%
 MS 5 F&L -3 DS 0 RP 6

Progeny Data: 227 Daus: 87.00% GP+
 2EX 73VG 124GP 27G 1F
 252 DAUS ME AVG: 12738 502 3.9 418 3.3
 AVG BCA: M241 F257 P253

DG DOBERMAN PB

HONLDM920078648 B&W *CVF*BYF*BLF
 CAN-GEV Dec*22 96%Re1 GLPI 2721/92%
 KG M 703 F-16 %F-0.36 P 35 %P 0.08
 CAN-GEV Dec*22 93%Re1 CONF 5

VOGUE CGAIN HOPSCOTCH PB

HOCANF12186882 B&W ET B:06 Jan 2015
 EX-92-3E-CAN 2*(0/10)
 04-04 305 17824 749 4.2 563 3.2
 321 18556 784 4.2 589 3.2
 BCA 365 416 363
 5 LACT: 67086 2846 4.2 2207 3.3 KG

VAL-BISSON DOORMAN PB

HOCANM107281711 B&W *POF*A2A2*CDF*CVF*RDF
 EX-90-5YR-CAN ST'16
RONELEE SNOWBOOTS-ET PB
 HOUSAF141462929 B&W ET B:02 Sep 2011
 VG-85-4YR-USA

STANTONS CAPITAL GAIN PB

HOCANM11696699 B&W *POF*A2A2*CVF*RDF*BYF*
 VG-88-6YR-CAN SP'17

COOKIECUTTER MOM HUE-ET PB

H0840F3007069685 B&W *CVF*BYF*BLF*DPF ET
 VG-88-2YR-CAN 21*(3/102)

PIERSTEIN CINDERDOOR JUNE CLOUD PB

HOCANF110362094 B&W *A2A2*AA*VRF*CDF*BLF*
 VG-87-4YR-CAN
 MS:87 (FA:7 RAH:8 RAW:7) F&L:86 DS:87 RP:87
 CAN-GEV Dec*22 84%Re1 GLPI 2553/81%
 KG M 11/32% F 3/31% %F 0.04 PRO\$
 MR 99 P 6/35% %P 0.05 322
 CAN-GEV Dec*22 81%Re1 CONF 6/82%
 MS 3 F&L 5 DS 4 RP 5

02-06 305 11827 489 4.1 392 3.3
 BCA 271 300 282
 04-02 305 17077 927 5.4 550 3.2
 365 19424 1025 5.3 635 3.3
 BCA 352 521 359
 2 LACT: 39757 1859 4.7 1351 3.4 KG
 Avg BCA: M312(64) F411(136) P321(62)

1 Superior Lactations

Progeny Data: OEX 6VG 2GP OG OF
 8 DAUS ME AVG: 12121 468 3.9 405 3.3
 AVG BCA: M229 F240 P245

KH CINDERDOOR-ET PB

HONLDM969096292 B&W *POF*A2A2*CVF*RDF*BYF
 CAN-GEV Dec*22 99%Re1 GLPI 2352/98%
 KG M 542 F-3 %F-0.20 P 28 %P 0.08
 CAN-GEV Dec*22 99%Re1 CONF 4

LOYALYN GOLDWYN JUNE PB

HOCANF7789060 B&W B:16 Jun 2006
 EX-97-6E-CAN 5*(0/25)
 14-00 305 15767 733 4.7 510 3.2
 365 18361 865 4.7 609 3.3
 BCA 366 473 372
 8 LACT: 147821 6881 4.7 5284 3.6 KG
 Avg BCA: M251(66) F295(97) P258(68)
 RES. ALL-CANADIAN Mature Cow 2014
 HM. ALL-CANADIAN Mature Cow 2015
 HM. GRAND ROYAL 2015
 GRAND SUPREME LAITIER 2018
 HM. GRAND SUPREME LAITIER 2014
 1ST Mature Cow ROYAL 2015
 Progeny Data: 4EX 6VG OGP OG OF
 9 DAUS ME AVG: 11803 517 4.4 400 3.4
 AVG BCA: M223 F265 P242

VAL-BISSON DOORMAN PB

HOCANM107281711 B&W *POF*A2A2*CDF*CVF*RDF
 EX-90-5YR-CAN ST'16

CINDERELLA 1 PB

HONLDF545593759 B&W B:03 Nov 2011
 VG-85-3YR-NLD

BRAEADALE GOLDWYN PB

HOCANM10705608 B&W *A1A2*CDF*CVF*BYF*BLF
 GP-84-8YR-CAN GM'12 EXTRA'05

LOYALYN ALLEN APRIL PB

HOCANF7463154 B&W B:18 Apr 2004
 EX-92-3E-CAN 4*(20/0)
 02-01 305 8077 302 3.7 239 3.0
 365 9443 360 3.8 284 3.0
 BCA 210 211 194
 5 LACT: 41186 1530 3.7 1227 3.0 KG
 Avg BCA: M190(-8) F190(-8) P180(-13)
 Progeny Data: 2EX OVG OGP OG OF
 2 DAUS ME AVG: 10480 400 3.8 326 3.1
 AVG BCA: M198 F205 P197



LOYALYN GOLDWYN JUNE EX-97 6E 5*

Holstein Canada Cow of the Year 2019

H.M. Grand Champion *Refined* 2015 | 7x Either All-Canadian, Res. All-Canadian or H.M. All-Canadian
3^e MÈRE | 3^e DAM



BOULET LAMBDA LILLY

HOCANF120876096 B&W ET B:25 Jan 2022
 CAN-PA Dec*22 46%Rel PA LPI 2931/45%
 KG M 142/39% F 19/51% %F 0.12 PRO\$
 MR 101 P 19/57% %P 0.11 933
 CAN-PA Dec*22 46%Rel CONF 10/97%
 MS 8 F&L 8 DS 6 RP 2

4th-6th Maternal Dam
 LOYALYN ALLEN APRIL EX-923E-CAN 4*
 LOYALYN RUDDOLPH JULIANNA VG-87-5YR-CAN
 LOYALYN LINDY WILHEMINA VG-86-3YR-CAN

Consigned By:
 FERME INTENSE INC
 Tel: 819-817-4216

1 AN HIVER | WINTER YRLG

FARNEAR DELTA-LAMBDA-ET PB

H0840M3125993715 B&W *POF*A1A2*CDF*CVF*RD
 CAN-GEVB Dec*22 99%Rel GLPI 3697/97%
 KG M 1355/78% F 60/72% %F 0.06 PRO\$
 MR 104 P 60/84% %P 0.11 2876
 CAN-GEVB Dec*22 98%Rel CONF 14/99%
 MS 11 F&L 13 DS 7 RP 7
 Progeny Data: 1886 Daus: 88.00% GP+
 43EX 682VG 951GP 209G 1F
 1859 DAUS ME AVG: 13534 543 4.0 442 3.3
 AVG BCA: M256 F278 P267

MR MOGUL DELTA 1427-ET PB

HOUSAM72128216 B&W *A1A2*CDF*CVF*RDF*BYF*
 CAN-GEVB Dec*22 99%Rel GLPI 3129/98%
 KG M 955 F 53 %F 0.14 P 34 %P 0.01
 CAN-GEVB Dec*22 99%Rel CONF 4

MOUNTFIELD SSI DCY MOGUL-ET PB

H0840M3006972816 B&W *POF*A1A2*CDF*CVF*RD
 EX-93-7YR-USA EXTRA'15
MISS OCD ROBST DELICIOUS-ET PB
 H0840F3006989479 B&W ET B:28 Jan 2011
 VG-87-3YR-USA

EDG LORETTE UNO 2198-ET

HOUSAF72437745 ET B:25 Apr 2013
 EX-91-5YR-USA
 04-02 305 13821 562 4.1 489 3.5
 330 14361 585 4.1 512 3.6
 3 LACT: 39735 1518 3.8 1431 3.6 KG

AMIGHETTI NUMERO UNO ET PB

HOITAM17990915143 B&W *POF*A1A2*CVF*RDF*BF
 EX-90-3YR-HUN ST'15
VELTHUIS SNOWMAN LORRETTE-ETS PB
 HOCANF11294716 B&W ETM B:19 Apr 2011
 VG-86-3YR-USA

PIERSTEIN ATWOOD JOLLY PB

HOCANF110766195 B&W *A1A2*AB*VRF*CDF*RDF*
 VG-85-3YR-CAN
 MS:85 (FA:7 RAH:6 RAW:8) F&L:86 DS:84 RP:80
 CAN-GEVB Dec*22 86%Rel GLPI 2219/84%
 KG M-1070/2% F-23/9% %F 0.17 PRO\$
 MR 98 P-22/5% %P 0.12 -810
 CAN-GEVB Dec*22 84%Rel CONF 4/64%
 MS 4 F&L 3 DS 4 RP -4
 02-00 280 6154 278 4.5 212 3.4
 BCA 163 197 173
 02-11 305 11648 531 4.6 406 3.5
 365 13338 610 4.6 475 3.6
 BCA 269 330 292
 2 LACT: 25680 1169 4.6 932 3.6 KG
 Avg BCA: M216(-39) F264(-29) P233(-43)
 Progeny Data: OEX OVG 1GP 0G 0F
 2 DAUS ME AVG: 9157 420 4.6 321 3.5
 AVG BCA: M173 F215 P194

MAPLE-DOWNS-I G W ATWOOD PB

HOCANM8956379 B&W *POF*A1A2*CVF*RDF*BYF*BF
 EX-90-4YR-USA ST'12
 CAN-GEVB Dec*22 99%Rel GLPI 2507/99%
 KG M-313 F 16 %F 0.25 P-6 %P 0.03
 CAN-GEVB Dec*22 99%Rel CONF 7
PIERSTEIN DAMION JOLIE PB
 HOCANF105013227 B&W ET B:01 Jun 2012
 VG-89-3YR-CAN 1*(0/7)
 02-00 305 7671 296 3.9 278 3.6
 BCA 203 210 230
 03-05 305 10978 417 3.8 369 3.4
 353 12035 450 3.7 411 3.4
 BCA 226 230 238
 04-06 185 3724 152 4.1 152 4.1
 BCA 71 78 92
 3 LACT: 24822 963 3.9 898 3.6 KG
 Avg BCA: M167(-47) F173(-58) P187(-38)
 Progeny Data: OEX 5VG 1GP 0G 0F
 6 DAUS ME AVG: 10639 435 4.1 347 3.3
 AVG BCA: M201 F223 P210

BRAEDALE GOLDWYN PB

HOCANM10705608 B&W *A1A2*CDC*CVF*BYF*BLF
 GP-84-8YR-CAN GM'12 EXTRA'05
MD-DELIGHT DURHAM ATLEE-ET PB
 HOUSAF131704103 B&W ET B:11 Sep 2001
 EX-92-4YR-USA GMD DOM 10*(0/50)
ERBACHES DAMION PB
 HOUSAM130263722 B&W *A2A2*CVF*RDF*BYF*BLF
 EX-96-11YR-USA ST'10
LOYALYN GOLDWYN JUNE PB
 HOCANF7789060 B&W B:16 Jun 2006
 EX-97-6E-CAN 5*(0/25)
 14-00 305 15767 733 4.7 510 3.2
 365 18361 865 4.7 609 3.3
 BCA 366 473 372
 8 LACT: 147821 6881 4.7 5284 3.6 KG
 Avg BCA: M251(66) F295(97) P258(68)
 RES. ALL-CANADIAN Mature Cow 2014
 HM. ALL-CANADIAN Mature Cow 2015
 HM. GRAND ROYAL 2015
 GRAND SUPREME LAITIER 2018
 HM. GRAND SUPREME LAITIER 2014
 1ST Mature Cow ROYAL 2015
 Progeny Data: 4EX 6VG 0GP 0G 0F
 9 DAUS ME AVG: 11803 517 4.4 400 3.4
 AVG BCA: M223 F265 P242



LOYALYN GOLDWYN JUNE EX-97 6E 5*

Holstein Canada Cow of the Year 2019

H.M. Grand Champion *Reifel* 2015 | 7x Either All-Canadian, Res. All-Canadian or H.M. All-Canadian
3° MÈRE | 3° DAM



KAROLSTEIN JUICE APPLECRISP

HOCANF120452633 B&W ET B:27 Sep 2022
 CAN-PA Dec*22 47%ReI PA LPI 2475/45%
 KG M 344/33% F 9/16% %F-0.04 PRO\$
 MR 98 P-6/18% %P-0.03 45
 CAN-PA Dec*22 46%ReI CONF 7/88%
 MS 3 F&L 8 DS 5 RP 4

4th-6th Maternal Dam
 LOYALYN ALLEN APRIL EX-923E-CAN 4*
 LOYALYN RUDOLPH JULIANNA VG-87-5YR-CAN
 LOYALYN LINDY WILHEMINA VG-86-3YR-CAN

Consigned By:
 FERME KAVEN GRANDMONT INC
 Tel: 819-384-9687 Fax: 819-293-6627
 PIERRE BOULET
 Tel: 418-234-4224 Fax: 418-241-5859

GÉNISSE AUTOMNE | FALL CALF

SIEMERS OCT APPLE-CRISP-ET PB

H0840M3134506808 B&W *POF*A1A2*RDC*CDF*CV
 CAN-GEV Dec*22 99%ReI GLPI 2700/96%
 KG M 344/33% F 9/16% %F-0.04 PRO\$
 MR 97 P 3/10% %P-0.07 712
 CAN-GEV Dec*22 98%ReI CONF 8/94%
 MS 3 F&L 12 DS 5 RP 6
 Progeny Data: 2026 Daus: 89.00% GP+
 22EX 645VG 1138GP 219G 2F
 2131 DAUS ME AVG: 12572 497 4.0 399 3.2
 AVG BCA: M238 F255 P241

STANTONS HIGH OCTANE PB

HOCANM11696704 B&W *A1A2*CVF*BYF*BLF*DPF*
 EX-93-3YR-CAN ST'17
 CAN-GEV Dec*22 99%ReI GLPI 2702/99%
 KG M 1460 F 18 %F-0.31 P 27 %P-0.17
 CAN-GEV Dec*22 99%ReI CONF 6
SIEMERS MOGUL APPLE-STAR-ET PB
 H0840F3011130010 B&W *RDC*BLF*DPF
 VG-86-2YR-USA
 04-03 305 16484 702 4.3 583 3.5
 358 18498 804 4.3 662 3.6
 3 LACT: 50925 2356 4.6 1768 3.5 KG

DE-SU BKM MCCUTCHEN 1174-ET PB

HOUAM69990138 B&W *POF*A1A2*CDF*CVF*RDF*
 EX-93-4YR-USA ST'15
MS CHASSITY OBS CLAIRE-ET PB
 HOUSAF141008075 B&W ET B:18 Dec 2010
 VG-87-2YR-CAN 24*(0/121)
MOUNTFIELD SSI DCY MOGUL-ET PB
 H0840M3006972816 B&W *POF*A1A2*CDF*CVF*RD
 EX-93-7YR-USA EXTRA'15
MS APPLES AZALEA-ET PB
 HOUSAF69822270 B&W *RDC B:07 Dec 2010
 EX-91-3YR-USA

PIERSTEIN ATWOOD JUBIX PB

HOCANF110153993 B&W ET B:11 Dec 2016
 EX-90-5YR-CAN
 MS:91 (FA:7 RAH:6 RAW:8) F&L:90 DS:91 RP:85
 CAN-GEV Dec*22 87%ReI GPA LPI 2254/84%
 KG M-484/12% F-34/4% %F-0.12 PRO\$
 MR 98 P-16/8% %P 0.01 -623
 CAN-GPA Dec*22 85%ReI CONF 5/74%
 MS 3 F&L 5 DS 6 RP 1
 02-05 305 10732 299 2.8 341 3.2
 BCA 261 195 260
 03-11 305 13051 454 3.5 421 3.2
 BCA 258 241 261
 05-01 305 15150 529 3.5 501 3.3
 365 17510 627 3.6 585 3.3
 BCA 287 273 305
 3 LACT: 50707 1709 3.4 1683 3.3 KG
 Avg BCA: M269(6) F236(-39) P275(1)

MAPLE-DOWNS-I G W ATWOOD PB

HOCANM8956379 B&W *POF*A1A2*CVF*RDF*BYF*B
 EX-90-4YR-USA ST'12
 CAN-GEV Dec*22 99%ReI GLPI 2507/99%
 KG M-313 F 16 %F 0.25 P-6 %P 0.03
 CAN-GEV Dec*22 99%ReI CONF 7
PIERSTEIN DAMION JUBILEE PB
 HOCANF108081296 B&W ET B:19 Jun 2013
 EX-93-6YR-CAN
 02-01 305 10022 406 4.1 355 3.5
 365 11847 471 4.0 419 3.5
 BCA 262 284 289
 04-08 305 11085 405 3.7 346 3.1
 BCA 216 215 216
 06-02 305 13744 562 4.1 457 3.3
 BCA 263 287 275
 3 LACT: 51130 2011 3.9 1774 3.5 KG
 Avg BCA: M247(51) F262(42) P260(57)
 Progeny Data: 3EX 1VG OGP OG OF
 4 DAUS ME AVG: 11698 416 3.6 379 3.2
 AVG BCA: M221 F213 P229

BRAEDALE GOLDWYN PB

HOCANM10705608 B&W *A1A2*CDC*CVF*BYF*BLF
 GP-84-8YR-CAN GM'12 EXTRA'05
MD-DELIGHT DURHAM ATLEE-ET PB
 HOUSAF131704103 B&W ET B:11 Sep 2001
 EX-92-4YR-USA GMD DOM 10*(0/50)
ERBACRES DAMION PB
 HOUAM130263722 B&W *A2A2*CVF*RDF*BYF*BLF
 EX-96-11YR-USA ST'10
LOYALYN GOLDWYN JUNE PB
 HOCANF1309060 B&W B:16 Jun 2006
 EX-97-6E-CAN 5*(0/25)
 14-00 305 15767 733 4.7 510 3.2
 365 18361 865 4.7 609 3.3
 BCA 366 473 372
 8 LACT: 147821 6881 4.7 5284 3.6 KG
 Avg BCA: M251(66) F295(97) P258(68)
 RES. ALL-CANADIAN Mature Cow 2014
 HM. ALL-CANADIAN Mature Cow 2015
 HM. GRAND ROYAL 2015
 GRAND SUPREME LAITIER 2018
 HM. GRAND SUPREME LAITIER 2014
 1ST Mature Cow ROYAL 2015
 Progeny Data: 4EX 6VG OGP OG OF
 9 DAUS ME AVG: 11803 517 4.4 400 3.4
 AVG BCA: M223 F265 P242

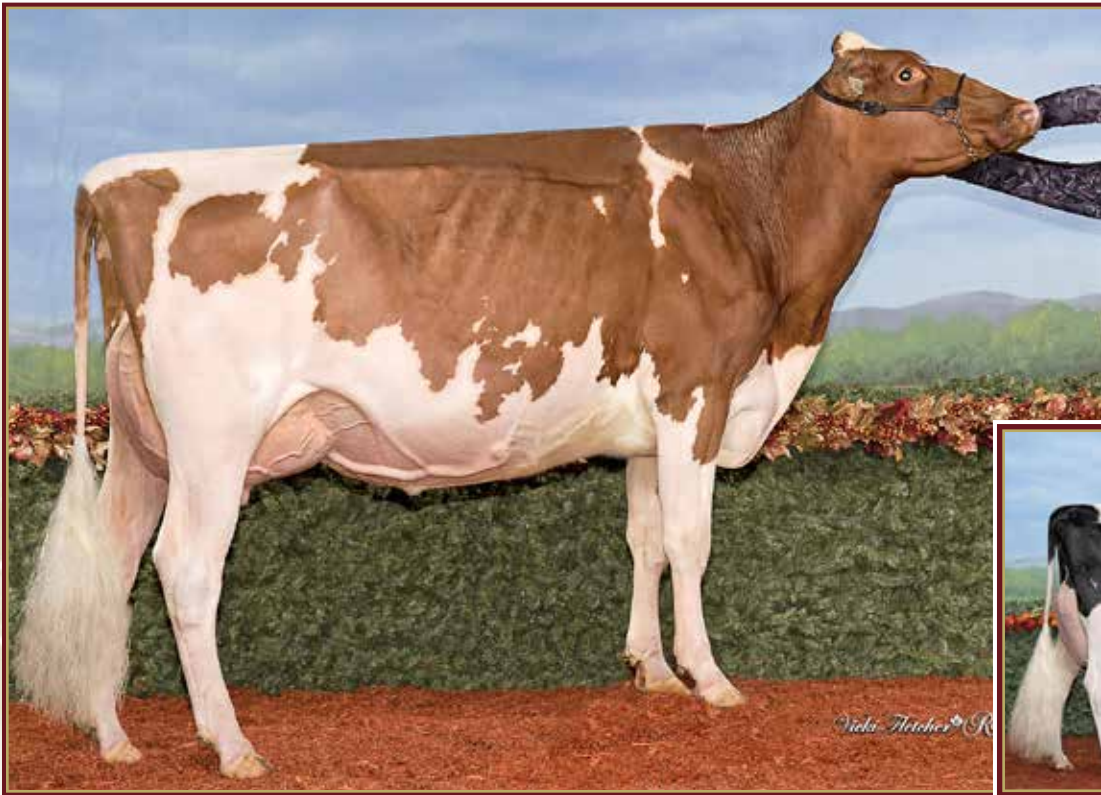

FRANKSTYLE APPLE CRISP JUNE VG-88 (MS:89)

3rd Jr. 3-Yr-Old R&W *Refined* 2022
MÈRE | DAM

LOYALYN GOLDWYN JUNE EX-97 6E 5*

Holstein Canada Cow of the Year 2019
H.M. Grand Champion 2015

7x Either All-Canadian, Res. All-Canadian or H.M. All-Canadian
4^e MÈRE | 4th DAM



FRANKSTYLE DELTA LAMBDA JULY

HOCANF120965938 B&W B:10 Jul 2022
*RDC
CAN-PA Dec*22 40%Rel PA LPI 3205/37%
KG M 374/52% F 31/66% %F 0.14 PRO\$
MR 101 P 24/65% %P 0.09 1694
CAN-PA Dec*22 38%Rel CONF 13/99%
MS 9 F&L 13 DS 6 RP 7

4th-7th Maternal Dam
LOYALYN GOLDWYN JUNE EX-976E-CAN 5*
LOYALYN ALLEN APRIL EX-923E-CAN 4*
LOYALYN RUDOLPH JULIANNA VG-87-5YR-CAN
LOYALYN LINDY WILHEMINA VG-86-3YR-CAN

1 AN ÉTÉ | SUMMER YRLG

Consigned By:

FRANKSTYLE HOLSTEIN INC
Tel: 418-999-7146 Fax: 418-796-2569
PIERRE BOULET
Tel: 418-234-4224 Fax: 418-241-5859

FARNEAR DELTA-LAMBDA-ET PB

H0840M3125993715 B&W *POF*A1A2*CDF*CVF*RD
CAN-GEV Dec*22 99%Rel GLPI 3697/97%
KG M 1355/78% F 60/72% %F 0.06 PRO\$
MR 104 P 60/84% %P 0.11 2876
CAN-GEV Dec*22 98%Rel CONF 14/99%
MS 11 F&L 13 DS 7 RP 7
Progeny Data: 1886 Daus: 88.00% GP+
43EX 682VG 951GP 209G 1F
1859 DAUS ME AVG: 13534 543 4.0 442 3.3
AVG BCA: M256 F278 P267

MR MOGUL DELTA 1427-ET PB

H0840M3125993715 B&W *POF*A1A2*CDF*CVF*RD*BYF*
CAN-GEV Dec*22 99%Rel GLPI 3129/98%
KG M 955 F 53 %F 0.14 P 34 %P 0.01
CAN-GEV Dec*22 99%Rel CONF 4

EDG LORETTE UNO 2198-ET

H0840M3125993715 B&W *POF*A1A2*CDF*CVF*RD*BYF*
EX-91-5YR-USA
04-02 305 13821 562 4.1 489 3.5
330 14361 585 4.1 512 3.6
3 LACT: 39735 1518 3.8 1431 3.6 KG

MOUNTFIELD SSI DCY MOGUL-ET PB

H0840M3006972816 B&W *POF*A1A2*CDF*CVF*RD
EX-93-7YR-USA EXTRA'15
MISS OCD ROBST DELICIOUS-ET PB
H0840F3006989479 B&W ET B:28 Jan 2011
VG-87-3YR-USA

AMIGHETTI NUMERO UNO ET PB

HOITAM17990915143 B&W *POF*A1A2*CVF*RD*BYF*
EX-90-3YR-HUN ST'15

VELTHUIS SNOWMAN LORRETTE-ETS PB

HOCANF11294716 B&W ET B:19 Apr 2011
VG-86-3YR-USA

FRANKSTYLE APPLE CRISP JUNE PB

HOCANF111521855 R&W B:28 Jul 2019
VG-88-3YR-CAN
MS:89 (FA:9 RAH:8 RAW:5) F&L:88 DS:86 RP:88
CAN-EBV Dec*22 59%Rel LPI 2720/53%
KG M-606/9% F 1/29% %F 0.22 PRO\$
MR 99 P-12/11% %P 0.07 504
CAN-EBV Dec*22 52%Rel CONF 11/98%
MS 7 F&L 12 DS 5 RP 6
01-11 272 6894 293 4.3 223 3.2
BCA 185 211 186
02-11 P249 9937 451 4.5 345 3.5
PBCA 232 282 248
2 LACT: 15202 663 4.4 506 3.3 KG
Avg BCA: M209 F247 P217
3RD Junior 3 Year National R&W Show 2022
2ND Junior 3 Year LOTBINIERE 2022

SIEMERS OCT APPLE-CRISP-ET PB

H0840M3134506808 B&W *POF*A1A2*RDC*CDF*CV
CAN-GEV Dec*22 99%Rel GLPI 2700/96%
KG M 344 F 9 %F-0.04 P 3 %P-0.07
CAN-GEV Dec*22 98%Rel CONF 8

PIERSTEIN ARMANI JULIE PB

HOCANF109514085 B&W *RDC B:27 Jul 2015
EX-92-3E-CAN
03-01 266 6837 248 3.6 231 3.4
BCA 156 151 163
04-00 305 8392 353 4.2 290 3.5
BCA 179 202 192
05-02 305 11029 455 4.1 363 3.3
365 12546 514 4.1 420 3.4
BCA 207 228 216
06-07 274 9083 356 3.9 299 3.3
BCA 171 183 181
5 LACT: 42842 1714 4.0 1448 3.4 KG
Avg BCA: M170(-32) F182(-24) P179(-27)
Progeny Data: OEX 2VG 1GP 0G 0F
3 DAUS ME AVG: 9951 414 4.2 323 3.2
AVG BCA: M188 F212 P195

STANTONS HIGH OCTANE PB

HOCANM11696704 B&W *A1A2*CVF*BYF*BLF*DPF*
EX-93-3YR-CAN ST'17

SIEMERS MOGUL APPLE-STAR-ET PB

H0840F3011130010 B&W *RDC*BLF*DPF
VG-86-2YR-USA

MR APPLES ARMANI-ET PB

H0840M3125993715 B&W *POF*A1A1*RDC*CDC*CVF*
EX-90-4YR-USA ST'16

PIERSTEIN DAMION JUBILEE PB

HOCANF108081296 B&W ET B:19 Jun 2013
EX-93-6YR-CAN
02-01 305 10022 406 4.1 355 3.5
365 11847 471 4.0 419 3.5
BCA 262 284 289
3 LACT: 51130 2011 3.9 1774 3.5 KG
Avg BCA: M247(51) F262(42) P260(57)
Progeny Data: 3EX 1VG 0GP 0G 0F
4 DAUS ME AVG: 11698 416 3.6 379 3.2
AVG BCA: M221 F213 P229

VENTE CONVENTION SALE



DUBENOIT SANDRA

2-00 P. 11,031 kg 6.7% 3.3% (272-496-276)
EN VENTE | SHE SELLS



DUBENOIT SANDRA

HOCANF120309178 B&W ET B:15 Nov 2020
CAN-PA Dec*22 21%ReI PA LPI 2609/20%
VG-85-5YR-CAN
KG M 312/48% F 17/49% %F 0.05 PRO\$
MR 100 P 5/33% %P-0.05 318
CAN-PA Dec*22 20%ReI CONF 5/74%
MS 3 F&L 5 DS 4 RP 2

02-00 P91 11031 739 6.7 359 3.3
PBCA 272 496 276
1 LACT: 3368 186 5.5 105 3.1 KG
Avg BCA: M272 F496 P276

Consigned By:
FERME DUBENOIT
Tel: 418-856-3756 Fax: 418-856-3756

2 ANS SR. | SR. 2-YR-OLD FOR 2023
VÊLÉ | FRESH DEC. 7, 2022
44 KG 7.6% CCS 75

4th-7th Maternal Dam
GRANDUC WESSON GILBERT VG-87-5YR-CAN 2*
GRANDUC WHITNEY LIEUTENANT VG-87-2YR-CAN
GRANDUC SELENA PRELUDE EX-CAN 1*
CLOVERLANDS SKYLAR CHERRY-RED VG-87-5YR-CAN 12

SANDY-VALLEY CHALLENGER-ET PB

H0840M3140616169 B&W *POF*A1A2*CDF*CVF*RD
VG-85-5YR-CAN
F&L:86 DS:88 RP:78
CAN-GEV Dec*22 95%ReI GLPI 3156/91%
KG M 844/57% F 88/91% %F 0.47 PRO\$
MR 105 P 53/74% %P 0.20 2334
CAN-GEV Dec*22 93%ReI CONF 1/55%
MS 10 F&L -5 DS -6 RP -13
Progeny Data: 264 Daus: 74.00% GP+
OEX 43VG 153GP 65G 3F
231 DAUS ME AVG: 13116 562 4.3 437 3.3
AVG BCA: M248 F288 P264

ENDCO SUPERHERO-ET PB

H0840M3129037603 B&W *A1A2*CVF*BYF*BLF*DPF
CAN-GEV Dec*22 99%ReI GLPI 3058/97%
KG M 868 F 45 %F 0.10 P 50 %P 0.17
CAN-GEV Dec*22 98%ReI CONF 3

COGENT SUPERSHOT PB

HONLDM755898903 B&W *A1A2*CVF*BYF*BLF*DPF
DE-SU UNO 3081-ET
HOUSAF71814566 ET B:26 Aug 2013
VG-85-2YR-USA

SANDY-VALLEY COKISNCREAM-ET

H0840F3125601350 B&W ET B:02 Aug 2015
EX-93-5YR-USA DOM
02-02 305 11372 573 5.0 423 3.7
305 11372 573 5.0 423 3.7
1 LACT: 11372 573 5.0 423 3.7 KG

SEAGULL-BAY SILVER-ET PB

HOUSAM72156794 B&W *A1A2*CDF*CVF*BYF*BLF*
SANDY-VALLEY CARROTCAKE-ET
H0840F3014258743 ET B:04 Dec 2013
EX-90-3YR-USA DOM

DUBENOIT ATWOOD SANDY PB

HOCANF108719519 B&W B:21 Sep 2013
EX-93-5YR-CAN 5*(0/26)
MS:94 (FA:8 RAH:6 RAW:9) F&L:92 DS:92 RP:92
CAN-GEV Dec*22 84%ReI GLPI 2714/81%
KG M 384/52% F 24/58% %F 0.08 PRO\$
MR 100 P 0/25% %P-0.12 305
CAN-GEV Dec*22 81%ReI CONF 8/92%
MS 5 F&L 7 DS 7 RP 3
02-00 305 11689 442 3.8 363 3.1
BCA 291 295 281
03-01 305 14037 555 4.0 455 3.2
365 16310 653 4.0 535 3.3
BCA 302 319 305
05-00 305 15030 577 3.8 458 3.1
BCA 293 299 281
3 LACT: 52096 2081 4.0 1686 3.2 KG
Avg BCA: M295(32) F304(27) P289(22)
1 Superior Lactations
Progeny Data: 1EX 7VG 4GP 1G OF
14 DAUS ME AVG: 15773 705 4.5 513 3.3
AVG BCA: M298 F361 P310

MAPLE-DOWNS-I G W ATWOOD PB

HOCANM8956379 B&W *POF*A1A2*CVF*RDF*BYF*B
EX-90-4YR-USA ST'12
CAN-GEV Dec*22 99%ReI GLPI 2507/99%
KG M-313 F 16 %F 0.25 P-6 %P 0.03
CAN-GEV Dec*22 99%ReI CONF 7

DUBENOIT SHOTTLE SANDY PB

HOCANF106386408 B&W ET B:15 Oct 2010
VG-85-4YR-CAN 2*(6/5)
01-10 305 11070 447 4.0 348 3.1
321 11548 466 4.0 363 3.1
BCA 291 315 285
02-11 305 11406 484 4.2 385 3.4
BCA 256 290 269
04-01 305 13770 586 4.3 433 3.1
BCA 269 307 267
06-01 305 13366 558 4.2 440 3.3
BCA 242 275 256
7 LACT: 87462 3724 4.3 2865 3.3 KG
Avg BCA: M256(-1) F292(22) P263(5)
1 Superior Lactations
Progeny Data: 1EX 1VG 2GP 0G OF
4 DAUS ME AVG: 16726 699 4.2 541 3.2
AVG BCA: M316 F358 P327

BRAEDALE GOLDWYN PB

HOCANM10705608 B&W *A1A2*CDC*CVF*BYF*BLF
GP-84-8YR-CAN GM'12 EXTRA'05
MD-DELIGHT DURHAM ATLEE-ET PB
HOUSAF131704103 B&W ET B:11 Sep 2001
EX-92-4YR-USA GMD DOM 10*(0/50)

PICSTON SHOTTLE-ET PB

H0GBRM598172 B&W *CVF*BYF*BLF*MFF ET
EX-96-7YR-GBR GM'10 EXTRA'09
DUBENOIT MILKSTAR JESSY PB
HOCANF103844612 B&W B:29 Jan 2006
VG-87-4YR-CAN
03-02 305 12820 509 4.0 429 3.3
365 14521 585 4.0 493 3.4
BCA 283 305 296
6 LACT: 76294 3139 4.1 2495 3.3 KG
Avg BCA: M263(33) F289(51) P270(34)
Progeny Data: OEX 2VG 2GP 0G OF
3 DAUS ME AVG: 13285 552 4.2 422 3.2
AVG BCA: M251 F283 P255



AROLENE DUHIBOU APPLE ELMAY EX-92

1st Jr. 3-Yr-Old & Res. Intermediate Champion NY State Show 2022
MÈRE | DAM



AROLENE DEMPSEY ELLA

HOCANF120523229 B&W B:23 Feb 2021
CAN-PA Dec*22 35%ReI PA LPI 2686/34%
KG M-534/11% F 1/29% %F 0.20 PRO\$
MR 102 P-8/15% %P 0.09 463
CAN-PA Dec*22 32%ReI CONF 9/95%
MS 5 F&L 10 DS 7 RP 6

4th-10th Maternal Dam
WALNUT-VU OUTSIDE EILEEN-ET VG-87-2YR-USA 2*
BUDJON-JK LINJET ERICA-ET VG-85-4YR-USA
KRULL BROKER ELEGANCE EX-96-3E-USA 1*
KRULL STARBUCK EXCELLENCY EX-90-4YR-USA
KRULL TT EXCELLENCY EX-90-4YR-USA
KRULL BOOT MARK EXCELLENCY EX-92-2E-USA
KRULL KINGSTEAD EXCELLENCY EX-92-4E-USA

Consigned By:
FERME DUHIBOU INC
Tel: 418-889-0098 Fax: 418-889-0090
FERME AROLENE 2020 INC
Tel: 418-882-5171 Fax: 418-882-5171

VÉLÉ | FRESH FEB. 17, 2023
33,8 KG 4.7% CCS 46

LIRR DREW DEMPSEY PB

HOUSAM61083609 B&W *POF*A1A1*CDC*CVF*RDF*
EX-93-11YR-USA EXTRA'11
CAN-GEV Dec*22 99%ReI GLPI 2677/99%
KG M-694/5% F-2/9% %F 0.22 PRO\$
MR 106 P 1/9% %P 0.21 488
CAN-GEV Dec*22 99%ReI CONF 9/96%
MS 5 F&L 8 DS 7 RP 5
Progeny Data: 17935 Daus: 88.00% GP+
1594EX 6405VG 7820GP 2079G 37F
18987 DAUS ME AVG: 11968 477 4.0 391 3.3
AVG BCA: M226 F244 P236

BRAEDALE GOLDWYN PB

HOCANM10705608 B&W *A1A2*CDC*CVF*BYF*BLF
GP-84-8YR-CAN GM'12 EXTRA'05
CAN-GEV Dec*22 99%ReI GLPI 2618/99%
KG M-572 F 5 %F 0.25 P-6 %P 0.11
CAN-GEV Dec*22 99%ReI CONF 5
KERNDT SNEEZY DERRY DREW PB
HOUSAF207658039 B&W B:07 Mar 2002
VG-88-5YR-USA
03-08 305 12415 464 3.7 395 3.2
365 14130 540 3.8 460 3.3
3 LACT: 51044 2008 3.9 1650 3.2 KG

SHOREMAR JAMES PB

HOCANM5902195 B&W *A1A1*CVF*BLF
GP-81-2YR-CAN EXTRA'98
BRAEDALE BALER TWINE PB
HOCANF6860888 B&W *BLF ETM B:08 Nov 1997
VG-86-2YR-CAN 34*(27/146)
REGANCREST EMORY DERRY-ET PB
HOUSAM2300873 B&W *CVF*BLF ET
EX-94-4YR-USA ST'05 GM
KERNDT MATTIE SNEEZY-ET PB
HOUSAF207128837 B&W ET B:10 Feb 2000
EX-90-5YR-USA

AROLENE DUHIBOU APPLE ELMAY PB

HOCANF111447516 B&W B:15 Mar 2019
MACE Dec*22 39%ReI MLPI 2640/37%
KG M-375/16% F 5/34% %F 0.19 PRO\$
MR 98 P-17/8% %P-0.04 425
MACE Dec*22 27%ReI CONF 9/95%
MS 4 F&L 11 DS 7 RP 6
01-11 23 652 27 4.1 23 3.5
1 LACT: 652 27 4.1 23 3.5 KG

SIEMERS OCT APPLE-CRISP-ET PB

H0840M3134506808 B&W *POF*A1A2*RDC*CDF*CV
CAN-GEV Dec*22 99%ReI GLPI 2700/96%
KG M 344 F 9 %F-0.04 P 3 %P-0.07
CAN-GEV Dec*22 98%ReI CONF 8

STANTONS HIGH OCTANE PB

HOCANM11696704 B&W *A1A2*CVF*BYF*BLF*DPF*
EX-93-3YR-CAN ST'17
SIEMERS MOGUL APPLE-STAR-ET PB
H0840F301130010 B&W *RDC*BLF*DPF
VG-86-2YR-USA

AROLENE GOLD CHIP ELMA PB

HOCANF109817838 B&W ET B:04 Dec 2015
EX-91-2E-CAN
01-11 305 12910 488 3.8 418 3.2
BCA 325 332 327
04-05 305 16482 626 3.8 533 3.2
365 19228 733 3.8 631 3.3
BCA 336 346 344
06-07 P226 14165 592 4.2 468 3.3
PBCA 283 320 294
3 LACT: 54291 2166 4.0 2302 3.3 KG
Avg BCA: M315 F333 P322
2 Superior Lactations
3RD INT.1-YR BASSIN DE LA CHAUDIERE 2017
Progeny Data: OEX 1VG 4GP 0G 0F
5 DAUS ME AVG: 13921 642 4.6 447 3.2
AVG BCA: M263 F329 P270

MR CHASSITY GOLD CHIP-ET PB

HOUSAM140145553 B&W *POF*A1A2*CVF*RDF*BYF
EX-94-6YR-USA ST'14
TRI-KOEBEL-I DURHAM ELEGANCE PB
HOCANF103465984 B&W ET B:03 Sep 2007
EX-93-2E-CAN 10*(0/50)
02-03 305 12933 540 4.2 422 3.3
365 14834 612 4.1 492 3.3
BCA 305 344 313
4 LACT: 57928 2346 4.0 1927 3.3 KG
Avg BCA: M243(27) F268(34) P252(34)
2ND Mature Cow BASSIN DE LA CHAUDIERE 2014
1ST 4 Year old BASSIN DE LA CHAUDIERE 2012
RES. INT.CHAMP CHICOUTIMI 2010
1ST SR.2-YR CHICOUTIMI 2010
Progeny Data: 2EX 13VG 3GP 0G 0F
17 DAUS ME AVG: 12333 508 4.1 405 3.3
AVG BCA: M233 F260 P245



ANTELIMARCK LELIXIRE LAUTRUST EX-92 (MS:94)

4-03 P. 15,915 kg 3.6% 3.1% (312-302-308)
7th generation VG or EX
EN VENTE | SHE SELLS

ANTELIMARCK LELIXIRE LAUTRUST EX-92 (MS:94)

EN VENTE | SHE SELLS



ANTELIMARCK LELIXIRE LAUTRUST

HOCANF111044882 B&W B:23 Sep 2018
EX-92-4YR-CAN
MS:94 (FA:8 RAH:7 RAW:9) F&L:88 DS:94 RP:88
CAN-EBV Dec*22 60%ReI LPI 2901/50%
KG M 1441/93% F 40/76% %F-0.12 PRO\$
MR 100 P 40/86% %P-0.07 1032
CAN-EBV Dec*22 48%ReI CONF 8/92%
MS 4 F&L 8 DS 6 RP 9

02-01	305	12606	475	3.8	388	3.1
	BCA	306	310		296	
03-02	305	11944	441	3.7	380	3.2
	BCA	252	252		250	
04-03	P57	15915	567	3.6	493	3.1
	PBCA	312	302		308	
3	LACT:	30138	1133	3.8	945	3.1
	Avg BCA:	M290	F288	P285		

Consigned By:
FERME ANTELIMARCK 2001 INC
Tel: 819-293-9381 Fax: 819-293-5400

4th-6th Maternal Dam
ANTELIMARCK LIDY OUTSIDE VG-86-3YR-CAN 2*
ANTELIMARCK LIDIA MASON VG-88-5YR-CAN
ANTELIMARCK LIDIA AEROSTAR VG-85-3YR-CAN

VÊLÉ | FRESH JAN. 2, 2023 | 68,9 KG 3.5% CCS 31

COMESTAR LAUTRUST PB

HOCANM107359260 B&W *A2A2*CVF*RDF*BYF*BLF
VG-87-6YR-CAN EXTRA*17
F&L:85 DS:86 RP:92
CAN-GEV Dec*22 99%ReI GLPI 2984/98%
KG M 1083/68% F 61/73% %F 0.16 PRO\$
MR 102 P 53/74% %P 0.13 1377
CAN-GEV Dec*22 99%ReI CONF 5/82%
MS 4 F&L 6 DS -2 RP 8
Progeny Data: 9759 Daus: 77.00% GP+
75EX 1837VG 5664GP 2119G 64F
10155 DAUS ME AVG: 13036 524 4.0 425 3.3
AVG BCA: M246 F268 P257

VA-EARLY-DAWN SUDAN CRI-ET PB

HOUSAM62768990 B&W *CVF*BYF*BLF ET
CAN-GEV Dec*22 99%ReI GLPI 2615/98%
KG M 708 F 53 %F-0.22 P 38 %P 0.11
CAN-GEV Dec*22 99%ReI CONF 0

COMESTAR LAUTAMAI MAN O MAN PB

HOCANF106676836 B&W ET B:20 May 2010
VG-87-2YR-CAN 18*(17/74)
02-01 305 15918 676 4.3 537 3.4
365 18298 764 4.2 622 3.4
BCA 414 473 437
2 LACT: 54114 2224 4.1 2015 3.7 KG

RIDGE-STAR JAMMER-ET PB

HOUSAM130247861 B&W *CVF*BYF*BLF ET
G-77-6YR-CAN
WINDROSE SLR SUGAREE-ET PB
HOUSAF124857041 B&W ET B:07 Sep 2000
VG-86-4YR-USA

LONG-LANGS OMAN OMAN-ET PB

HOUSAM135746776 B&W *CVF*BYF*BLF*DPF ET
VG-85-4YR-USA EXTRA*12 GM*10

COMESTAR LAUTAMA GOLDWYN PB

HOCANF103974968 B&W ET B:27 Apr 2006
VG-88-3YR-CAN 22*(0/110)

ANTELIMARCK LEXQUISE IMPRESION PB

HOCANF109372877 B&W B:06 Aug 2015
VG-87-4YR-CAN 2*(10/0)
MS:86 (FA:6 RAH:8 RAW:4) F&L:90 DS:84 RP:90
CAN-EBV Dec*22 68%ReI LPI 2535/58%
KG M 573/62% F 12/42% %F-0.07 PRO\$
MR 99 P 1/27% %P-0.14 99
CAN-EBV Dec*22 56%ReI CONF 6/82%
MS 0 F&L 8 DS 9 RP 9
02-00 305 10200 381 3.7 311 3.1
BCA 260 259 247
03-01 288 12283 469 3.8 363 3.0
BCA 272 276 249
04-00 265 9761 416 4.3 297 3.0
BCA 200 228 189
3 LACT: 32811 1289 3.9 990 3.0 KG
Avg BCA: M244(7) F254(-3) P228(-11)
Progeny Data: 1EX 1VG OGP 1G OF
3 DAUS ME AVG: 13815 539 3.9 443 3.2
AVG BCA: M261 F276 P268

MONUMENT IMPRESSION-ET PB

HOUSAM66382657 B&W *POF*A2A2*CVF*RDF*BYF*
EX-95-9YR-CAN ST*13
CAN-GEV Dec*22 99%ReI GLPI 2731/99%
KG M 504 F 2 %F-0.14 P 4 %P-0.10
CAN-GEV Dec*22 99%ReI CONF 7

ANTELIMARCK LIDY LEWISTON PB

HOCANF104712638 B&W B:30 Jun 2009
EX-93-3E-CAN 2*(9/2)
04-08 305 12944 572 4.4 402 3.1
365 14714 668 4.5 470 3.2
BCA 253 304 251
06-01 305 12244 579 4.7 406 3.3
BCA 243 308 254
5 LACT: 69460 3348 4.8 2364 3.4 KG
Avg BCA: M222(4) F280(52) P229(9)
GRAND BECANCOUR 2013
GRAND BECANCOUR 2014
RES. GRAND BECANCOUR 2012
1ST 5 Year old BECANCOUR 2014
Progeny Data: OEX 4VG 1GP 0G OF
5 DAUS ME AVG: 13550 529 3.9 430 3.2
AVG BCA: M256 F271 P260

VELVET-VIEW-KJ SOCRATES-ET PB

HOUSAM133126053 B&W *A2A2*CVF*RDF*BLF*DPF
EX-94-5YR-USA GM*10
RIVER-GORGE JUDY-ET PB
HOUSAF62233521 B&W ET B:26 Mar 2005
VG-85-2YR-USA

GILLETTE LEWISTON PB

HOCANM8932141 B&W *CVF*BYF*BLF*DPF ET
ANTELIMARCK LIDY IGNITER PB
HOCANF100379594 B&W B:23 Oct 2002
VG-88-4YR-CAN 8*(17/23)
02-00 305 8787 326 3.7 293 3.3
365 9990 377 3.8 338 3.4
BCA 219 217 227
8 LACT: 80650 3363 4.2 2719 3.4 KG
Avg BCA: M190(-17) F213(2) P201(-8)
Progeny Data: 6EX 3VG 1GP 0G OF
10 DAUS ME AVG: 12227 486 4.0 382 3.1
AVG BCA: M231 F249 P231

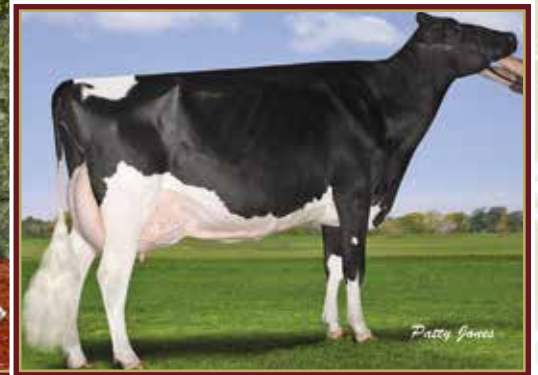

BLONDIN HISTORY BETSY VG-89 (MS:90)

3-01 365 11,919 kg 3.9% 3.3% (223-233-229)
6th Sr. 3-Yr-Old ON Summer Show 2022
EN VENTE | SHE SELLS

GEN-I-BEC CHAMPION BALLY EX-95 9* (MS:96)

Res. All-Canadian & Res. Tout-Québec 2007
1st Mature Cow Autumn Opportunity Show 2011
1st Jr. 3-Yr-Old ON Summer Show & Res. Intermediate Champion 2007
5^o MÈRE | 5th DAM



BLONDIN HISTORY BETSY

HOCANF111263162 B&W B:16 Oct 2018
VG-89-3YR-CAN
MS:90 (FA:8 RAH:8 RAW:8) F&L:88 DS:89 RP:89
CAN-EBV Dec*22 59%ReI LPI 2922/49%
KG M 498/58% F 35/70% %F 0.15 PRO\$
MR 102 P 28/72% %P 0.09 1056
CAN-EBV Dec*22 53%ReI CONF 7/88%
MS 6 F&L -1 DS 8 RP 6

02-01	305	10893	498 4.6	375 3.4
	314	11140	508 4.6	385 3.5
	BCA	265	325	286
03-01	305	10481	405 3.9	343 3.3
	BCA	223	233	229
2	LACT:	23108	976 4.2	784 3.4 KG
		Avg BCA: M244(-2) F279(-6) P258(-6)		

Consigned By:
FERME BLONDIN
Tel: 514-730-6362 Fax: 450-258-2913
BLONDIN SIRES
Tel: 514-730-6362 Fax: 450-258-2913

4th-13th Maternal Dam
GEN-I-BEQ DUPLEX BASSY VG-85-2YR-CAN 7*
GEN-I-BEQ CHAMPION BALLY EX-95-7YR-CAN 9*
BRAEDALE BALER TWINE VG-86-2YR-CAN 34*
BRAEDALE GYPSY GRAND VG-88-5YR-CAN 37*
BRAEDALE MOONRIVER GP-83-3YR-JPN
SUNNYLODGE CHIEF VICK ET VG-86-2YR-CAN 31*
SUNNYLODGE ELEVATION JAN VG-87-3YR-CAN 13*
SUNNYLODGE JANE SHEIK VG-85-2YR-CAN 4*
SUNNYLODGE FOND VICKIE VG-85-2YR-CAN 2*
SUNNYLODGE JANICE VG-CAN 4*

VÊLÉ | FRESH MAR. 1, 2023
68,8 KG 3.8% CCS 38

LINDENRIGHT HISTORY PB

HOCANM12470245 B&W *A1A2*CDF*CVF*BYF*BLF*
CAN-GEV Dec*22 96%ReI GLPI 2753/91%
KG M 995/64% F 16/23% %F 0.18 PRO\$
MR 104 P 46/65% %P 0.10 974
CAN-GEV Dec*22 93%ReI CONF 4/77%
MS 5 F&L -3 DS 0 RP 6
Progeny Data: 227 Daus: 87.00% GP+
2EX 73VG 124GP 27G 1F
252 DAUS ME AVG: 12738 502 3.9 418 3.3
AVG BCA: M241 F257 P253

DG DOBERMAN PB

HONLDM920078648 B&W *CVF*BYF*BLF
CAN-GEV Dec*22 96%ReI GLPI 2721/92%
KG M 703 F-16 %F 0.36 P 35 %P 0.08
CAN-GEV Dec*22 93%ReI CONF 5

VOGUE CGAIN HOPSCOTCH PB

HOCANF12186882 B&W ET B:06 Jan 2015
EX-92-3E-CAN 2*(0/10)
04-04 305 17824 749 4.2 563 3.2
321 18556 784 4.2 589 3.2
BCA 365 416 363
5 LACT: 67086 2846 4.2 2207 3.3 KG

AMIGHETTI NUMERO UNO ET PB

HOITAM17990915143 B&W *POF*A1A2*CVF*RDF*B
EX-90-3YR-HUN ST'15
CAN-GEV Dec*22 99%ReI GLPI 2829/99%
KG M-722 F 37 %F 0.58 P-7 %P 0.14
CAN-GEV Dec*22 99%ReI CONF 4

SIKMADALE LAUTHORITY BYRON PB

HOCANF11348294 B&W ET B:23 Dec 2011
VG-88-4YR-CAN
01-11 305 6919 297 4.3 231 3.3
BCA 174 202 180
02-11 305 9877 419 4.2 326 3.3
BCA 214 245 222
04-04 305 11561 452 3.9 363 3.1
311 11743 461 3.9 369 3.1
BCA 235 250 234
05-04 121 5310 185 3.5 148 2.8
4 LACT: 37420 1542 4.1 1217 3.3 KG
Avg BCA: M208(31) F232(54) P212(33)
Progeny Data: OEX 1VG OGP 0G 0F
1 DAUS ME AVG: 11962 547 4.6 407 3.4
AVG BCA: M226 F280 P246

LONG-LANGS OMAN OMAN-ET PB

HOUSAM135746776 B&W *CVF*BYF*BLF*DPF ET
VG-85-4YR-USA EXTRA'12 GM'10
AMIGHETTI SHOTTLE AVE PB
HOITAF17990346074 B&W B:01 Mar 2006
VG-89-ITA

COMESTAR LAUTHORITY PB

HOCANM103455217 B&W *A2A2*CVF*BYF*BLF ET
CALBRETT MR BURNS BONITA PB
HOCANF9899589 B&W *RDF ET B:07 Dec 2008
VG-88-3YR-CAN 2*(0/10)
01-11 305 10353 396 3.8 351 3.4
365 11740 458 3.9 409 3.5
BCA 260 266 274
3 LACT: 38959 1498 3.8 1419 3.6 KG
Avg BCA: M231(67) F226(58) P249(79)
Progeny Data: OEX 2VG OGP 0G 0F
2 DAUS ME AVG: 11433 445 3.9 366 3.2
AVG BCA: M216 F228 P221

SIKMADALE UNO BRISBANE PB

HOCANF12124450 B&W B:18 Dec 2014
VG-88-3YR-CAN
MS:90 (FA:7 RAH:7 RAW:5) F&L:90 DS:87 RP:87
CAN-EBV Dec*22 65%ReI LPI 2820/53%
KG M-348/17% F 44/79% %F 0.51 PRO\$
MR 99 P 1/27% %P 0.11 759
CAN-EBV Dec*22 50%ReI CONF 5/74%
MS 3 F&L 2 DS 7 RP 3
01-11 300 8253 344 4.2 266 3.2
BCA 208 234 208
02-11 302 10494 477 4.6 370 3.5
BCA 227 278 252
03-09 305 12024 606 5.0 440 3.7
346 13239 671 5.1 489 3.7
BCA 244 328 278
04-11 94 4421 212 4.8 146 3.3
4 LACT: 36407 1704 4.7 1271 3.5 KG
Avg BCA: M226(-5) F280(20) P246(0)
Progeny Data: OEX 1VG OGP 1G 0F
2 DAUS ME AVG: 11856 500 4.2 392 3.3
AVG BCA: M224 F256 P237



ERBACRES SNAPPLE SHAKIRA EX-97 2E 1*

World Champion 2021 | Supreme Champion WDE 2021
All-Canadian & All-American Mature Cow 2021
SOEUR MAT. DE LA MÈRE | MAT. SISTER TO THE DAM

MISS APPLE SNAPPLE-RED EX-96 2E

3rd Mature Cow *Royal* 2019
2nd 4-Yr-Old R&W *Royal* 2017
2^e MÈRE | 2nd DAM



SAGO21 ALTITUDE SHNAPPLE RED

HOCANF14321706 R&W ET B:15 Sep 2022
CAN-PA Dec*22 45%Rel PA LPI 2530/42%
KG M-391/15% F-17/13% %F-0.02 PRO\$
MR 98 P 0/25% %P 0.11 250
CAN-PA Dec*22 43%Rel CONF 10/97%
MS 8 F&L 8 DS 5 RP 5

4th-9th Maternal Dam
KAMPS-HOLLOW ALTITUDE-ET EX-95-2E-USA 2*
CLOVER-MIST ALISHA-ET EX-93-3E-USA
CLOVER-MIST AUGY STAR-ET EX-94-4E-USA
D-R-A AUGUST EX-96-4E-USA
D-R-A IDEAL PRECIOUS LEADER EX-90-2E-USA
D-R-A PRINCESS LAD LEADER EX-90-3E-USA

Consigned By:
D.A.D LIVESTOCK
Tel: 519-669-5500

GÉNISSE AUTOMNE | FALL CALF

FARNEAR ALTITUDE-RED-ET PB

H0840M3128013348 R&W *A1A2*CDF*CVF*BYF*BL
CAN-GEV Dec*22 94%Rel GLPI 2671/89%
KG M-590/6% F-11/5% %F 0.10 PRO\$
MR 101 P 6/5% %P 0.11 808
CAN-GEV Dec*22 91%Rel CONF 11/98%
MS 10 F&L 11 DS -1 RP 5
Progeny Data: 221 Daus: 95.00% GP+
OEX 84VG 126GP 11G OF
194 DAUS ME AVG: 12153 486 4.0 397 3.3
AVG BCA: M230 F249 P240

MR LR EDG ARVIS 18196-ET PB

H0840M3125201960 B&W *A1A1*RDC*CDF*CVF*BY
CAN-GEV Dec*22 94%Rel GMLPI 2875/90%
KG M-431 F 21 %F 0.33 P 10 %P 0.20
GMACE Dec*22 92%Rel CONF 8

MS FARNEARTBR ARIA ADLER-ET PB

HOUSAF72437575 B&W *RDC B:02 Mar 2013

S-S-I MOGUL DEFENDER-ET PB

H0840M3009554569 B&W *POF*A1A1*CVF*RDF*BY
MS APPLES UNO ARMANA-ET PB
HOUSAF72227621 B&W *RDC*CVF*BLF*DPF ET
EX-94-2E-USA

DE-SU BKM MCCUTCHEN 1174-ET PB

HOUSAM69990138 B&W *POF*A1A2*CDF*CVF*RDF*
EX-93-4YR-USA ST'15

MS APPLES ARIA-ET PB

HOUSAF69822241 B&W *RDC*CVF B:02 Dec 2010
EX-92-4YR-USA

MILKSOURCE DEFIANT ARABELLA PB

H0840F3132912541 B&W *RDC B:13 May 2017
VG-87-3YR-USA
CAN-GEV Dec*22 84%Rel GMLPI 2367/81%
KG M-192/23% F-23/9% %F-0.13 PRO\$
MR 95 P 6/35% %P 0.11 -311
GMACE Dec*22 82%Rel CONF 9/95%
MS 5 F&L 5 DS 11 RP 5
02-02 305 11794 508 4.3 406 3.4
03-08 305 17089 638 3.7 548 3.2
365 20107 764 3.8 654 3.3
BCA 352 356 358
2 LACT: 51658 2167 4.2 1819 3.5 KG
Avg BCA: M352(95) F356(71) P358(104)
1 Superior Lactations

SCIENTIFIC B DEFIANT-ET PB

HOUSAM141123484 B&W *POF*A1A2*RDC*CDF*CVF
CAN-GEV Dec*22 98%Rel GLPI 2042/96%
KG M-171 F-62 %F-0.49 P-24 %P-0.15
CAN-GEV Dec*22 97%Rel CONF 8

MISS APPLE SNAPPLE-RED-ET PB

HOUSAF72506364 R&W *CVF*BLF*DPF
EX-96-2E-USA
02-03 292 9412 378 4.0 342 3.6
03-02 305 11725 468 4.0 417 3.6
321 12197 488 4.0 436 3.6
2 LACT: 21609 866 4.0 778 3.6 KG
3RD Mature Cow ROYAL R&W 2019
4TH 4 Year old ROYAL 2017
2ND 4 Year old ROYAL R&W 2017
Progeny Data: 1EX 1VG 0GP 0G OF
3 DAUS ME AVG: 13127 588 4.5 455 3.5
AVG BCA: M248 F301 P275

REGANCREST S BRAXTON-ET PB

HOUSAM61898423 B&W *A1A1*CVF*RDF*BYF*BLF*
EX-95-5YR-USA ST'13

SCIENTIFIC GOLD DIOR RAE-ET PB

HOUSAF138328405 B&W *RDC*CVF ET
EX-92-4YR-USA DOM

LOOKOUT P REDBURST PB

HOCANM106030980 R&W *A1A2*CVF*BYF*BLF*DPF

KHW REGIMENT APPLE-RED-ET PB

HOUSAF135511521 R&W *CVC*BLF*DPF ET
EX-96-4E-USA DOM 39*(0/195)
04-01 305 13699 654 4.8 504 3.7
365 16216 763 4.7 596 3.7
6 LACT: 109153 5169 4.7 4060 3.7 KG
RES. ALL-CANADIAN R&W Mature Cow 2009
NOM. ALL-AMERICAN 5 Year old 2009
GRAND WORLD DAIRY EXPO R&W 2011
RES. GRAND ROYAL R&W 2009
1ST Mature Cow WORLD DAIRY EXPO R&W 2011
1ST 5 Year old ROYAL R&W 2009
Progeny Data: 16EX 31VG 4GP 0G OF
45 DAUS ME AVG: 12068 527 4.4 414 3.4
AVG BCA: M228 F270 P250



KNONAU DALE HOLLYWOOD N.C.

11 generations VG or EX
EN VENTE | SHE SELLS



KNONAU DALE HOLLYWOOD N.C.

EN VENTE | SHE SELLS



KNONAU DALE HOLLYWOOD

HOCANF13943427 B&W B:18 Oct 2020
CAN-GPA Dec*22 85%Rel GPA LPI 3092/82%
KG M 906/78% F 31/66% %F-0.03 PRO\$
MR 105 P 34/80% %P 0.02 1582
CAN-GPA Dec*22 83%Rel CONF 10/97%
MS 10 F&L 10 DS 2 RP -2

VÉLÉ | FRESH JAN. 25, 2023
48 KG 4.5% CCS 29

4th-11th Maternal Dam
COOKIECUTTER SHTHOLLERWOOD EX-92-2E-USA 2*
COOKIECUTTER GLD HOLLER-ET VG-88-2YR-USA
MS KINGS-RNSM CHAMP HALEY-ET EX-90-4YR-USA
REGANCREST-JDV HANNA-ET EX-90-5YR-USA
LONG-HAVEN RUDOLPH DEE-ET EX-90-2E-USA
REGANCREST ELTON DISRAEL-ET VG-88-3YR-USA
SNOW-N DENISES DELLIA EX-95-2E-USA 5*
SNOW-N DORYS DENISE EX-90-2E-USA

Consigned By:
CRASDALE FARMS
Tel: 902-388-5745
KNONAU DALE FARMS INC
Tel: 613-987-5474

STANTONS ALLIGATOR-ET PB

H0840M3128769279 B&W *A1A2*CVF*BYF*BLF ET
VG-85-4YR-CAN
F&L:86 DS:86 RP:82
CAN-GEV Dec*22 99%Rel GLPI 3520/97%
KG M 1357/78% F 65/76% %F 0.11 PRO\$
MR 105 P 46/65% %P 0.00 2362
CAN-GEV Dec*22 98%Rel CONF 13/99%
MS 11 F&L 12 DS 6 RP 5
Progeny Data: 2717 Daus: 83.00% GP+
21EX 529VG 1718GP 433G 16F
2160 DAUS ME AVG: 13166 530 4.0 419 3.2
AVG BCA: M249 F272 P253

KNONAU DALE HYPER PB

HOCANF12456762 B&W *RDF*BLF*DPF ET
VG-87-5YR-CAN
MS:88 (FA:5 RAH:5 RAW:8) F&L:87 DS:88 RP:81
CAN-GEV Dec*22 84%Rel GLPI 2875/80%
KG M-269/20% F 15/46% %F 0.24 PRO\$
MR 107 P 16/52% %P 0.19 1074
CAN-GEV Dec*22 81%Rel CONF 7/88%
MS 6 F&L 8 DS 2 RP 1
02-00 305 9167 429 4.7 333 3.6
365 10870 517 4.8 395 3.6
BCA 243 304 273
03-03 271 7848 391 5.0 318 4.1
BCA 166 221 210
04-02 305 11380 500 4.4 417 3.7
BCA 231 270 262
05-03 P153 10193 487 4.8 368 3.6
PBCA 191 244 219
4 LACT: 38129 1774 4.7 1424 3.7 KG
Avg BCA: M208 F260 P241
Progeny Data: OEX 1VG OGP OG OF
1 DAUS ME AVG: 13233 638 4.8 457 3.4
AVG BCA: M250 F327 P276

MORNINGVIEW MCC KINGBOY-ET PB

HOUAM72044077 B&W *POF*A2A2*CDF*CVF*RDF*
EX-92-4YR-USA ST'17
CAN-GEV Dec*22 99%Rel GLPI 2873/99%
KG M 1232 F 22 %F-0.22 P 34 %P-0.05
CAN-GEV Dec*22 99%Rel CONF 6

STANTONS MCCUTCHEN 1174 AGREE PB

HOCANF11696367 B&W ET B:13 Feb 2013
VG-88-4YR-CAN 15*(4/71)
02-00 305 11791 527 4.5 383 3.3
365 13854 626 4.5 459 3.3
BCA 301 363 309
2 LACT: 42530 1950 4.6 1468 3.5 KG

FARNEAR-TBR BH 1ST GRADE-ET PB

H0840M3125993676 B&W *A1A1*CDF*CVF*BLF*DP
CAN-GEV Dec*22 99%Rel GLPI 2680/96%
KG M 677 F-17 %F-0.36 P-3 %P-0.20
CAN-GEV Dec*22 97%Rel CONF 5

CRASDALE DM HUNTER PB

HOCANF12155302 B&W ET B:01 Sep 2015
EX-91-6YR-CAN 2*(0/10)
02-00 305 8283 449 5.4 348 4.2
BCA 211 305 276
04-02 305 12917 696 5.4 515 4.0
BCA 248 363 314
05-08 305 15090 783 5.2 515 3.4
365 17215 916 5.3 611 3.6
BCA 297 421 324
3 LACT: 46924 2549 5.4 1853 3.9 KG
Avg BCA: M252(4) F363(74) P305(37)
2 Superior Lactations
Progeny Data: OEX 4VG 4GP OG OF
7 DAUS ME AVG: 11327 511 4.5 390 3.4
AVG BCA: M214 F262 P236

DE-SU BKM MCCUTCHEN 1174-ET PB

HOUAM69990138 B&W *POF*A1A2*CDF*CVF*RDF*
EX-93-4YR-USA ST'15

MORNINGVIEW SUPER MEGAN-ET PB

HOUAF68654508 B&W *BYF ET B:03 Sep 2010
EX-91-4YR-USA

DE-SU BKM MCCUTCHEN 1174-ET PB

HOUAM69990138 B&W *POF*A1A2*CDF*CVF*RDF*
EX-93-4YR-USA ST'15

STANTONS OBSERVER EXTREME PB

HOCANF11230598 B&W ET B:17 Jan 2011
VG-85-2YR-CAN 11*(0/55)

ZAHBULLS ALTA1STCLASS-ET PB

HOUAM71441918 B&W *POF*CDF*CVF*RDF*BYF*B
FARNEAR-TBR-BH GABRIELLE-ET
HOUAF71290946 *BLF*DPF ET B:01 Nov 2012

VAL-BISSON DOORMAN PB

HOCANM107281711 B&W *POF*A2A2*CDF*CVF*RDF
EX-90-5YR-CAN ST'16
COOKIECUTTER HUMORIST-ET PB
H0840F3009165125 B&W ET B:22 Dec 2011
VG-86-2YR-CAN 7*(4/32)
02-00 305 11136 471 4.2 387 3.5
365 13192 565 4.3 465 3.5
BCA 280 320 307
3 LACT: 39565 1710 4.3 1401 3.5 KG
Avg BCA: M246(5) F280(17) P266(5)
Progeny Data: 2EX 7VG 3GP OG OF
14 DAUS ME AVG: 14026 582 4.1 471 3.4
AVG BCA: M265 F298 P285



MS BEAUTYS BLACK VELVET EX-96 2E 1*

Unanimous All-American 5-Year-Old 2021
 Res. All-Canadian & Res. All-American 2019
 1st Aged Cow WDE 2022 Champion Bred & Owned WDE 2021 & 2022
 2^e MÈRE | 2nd DAM



VELTHUIS LAMBDA ROGUE

HOCANF14510898 B&W ET B:01 Dec 2022
 CAN-PA Dec*22 38%ReI PA LPI 3300/36%
 KG M 611/64% F 46/81% %F 0.19 PRO\$
 MR 103 P 37/83% %P 0.13 1898
 CAN-PA Dec*22 37%ReI CONF 12/99%
 MS 10 F&L 10 DS 7 RP 5

4th-7th Maternal Dam
 WOODFIELD INTREGRITY BELINDA EX-93-2E-USA
 WOODFIELD JED BELINDA GP-81-2YR-CAN
 WOODFIELD RAIDER BEULAH VG-88-5YR-CAN
 WOODFIELD WARDEN BETTY VG-87-3YR-CAN 2*

Consigned By:
 VELTHUIS FARMS LTD
 Tel: 613-795-6309 Fax: 613-826-0138

GÉNISSE HIVER | WINTER CALF

FARNEAR DELTA-LAMBDA-ET PB

H0840M3125993715 B&W *POF*A1A2*CDF*CVF*RD
 CAN-GEVB Dec*22 99%ReI GLPI 3697/97%
 KG M 1355/78% F 60/72% %F 0.06 PRO\$
 MR 104 P 60/84% %P 0.11 2876
 CAN-GEVB Dec*22 98%ReI CONF 14/99%
 MS 11 F&L 13 DS 7 RP 7
 Progeny Data: 1886 Daus: 88.00% GP+
 43EX 682VG 951GP 209G 1F
 1859 DAUS ME AVG: 13534 543 4.0 442 3.3
 AVG BCA: M256 F278 P267

MR MOGUL DELTA 1427-ET PB

HOUSAM72128216 B&W *A1A2*CDF*CVF*RDF*BYF*
 CAN-GEVB Dec*22 99%ReI GLPI 3129/98%
 KG M 955 F 53 %F 0.14 P 34 %P 0.01
 CAN-GEVB Dec*22 99%ReI CONF 4

MOUNTFIELD SSI DCY MOGUL-ET PB

H0840M3006972816 B&W *POF*A1A2*CDF*CVF*RD
 EX-93-7YR-USA EXTRA'15
MISS OCD ROBST DELICIOUS-ET PB
 H0840F3006989479 B&W ET B:28 Jan 2011
 VG-87-3YR-USA

EDG LORETTE UNO 2198-ET

HOUSAF72437745 ET B:25 Apr 2013
 EX-91-5YR-USA
 04-02 305 13821 562 4.1 489 3.5
 330 14361 585 4.1 512 3.6
 3 LACT: 39735 1518 3.8 1431 3.6 KG

AMIGHETTI NUMERO UNO ET PB

HOITAM17990915143 B&W *POF*A1A2*CVF*RDF*BYF*
 EX-90-3YR-HUN ST'15

DUCKETT-I REDVELVET PB

HOCANF13279753 B&W ET B:03 Sep 2019
 VG-85-2YR-CAN
 MS:86 (FA:8 RAH:5 RAW:6) F&L:86 DS:82 RP:85
 CAN-EBV Dec*22 54%ReI LPI 2880/47%
 KG M-133/25% F 32/67% %F 0.33 PRO\$
 MR 102 P 13/47% %P 0.14 895
 CAN-EBV Dec*22 48%ReI CONF 9/95%
 MS 8 F&L 7 DS 6 RP 2
 02-00 305 9904 438 4.4 325 3.3
 365 11763 524 4.5 394 3.4
 BCA 252 298 258
 1 LACT: 16529 755 4.6 594 3.6 KG
 Avg BCA: M252(-13) F298(24) P258(-14)

VAL-BISSON DOORMAN PB

HOCANM107281711 B&W *POF*A2A2*CDF*CVF*RDF*
 EX-90-5YR-CAN ST'16
 CAN-GEVB Dec*22 99%ReI GLPI 2800/99%
 KG M-346 F 19 %F 0.29 P 20 %P 0.26
 CAN-GEVB Dec*22 99%ReI CONF 8

DE-SU 521 BOOKEM-ET PB

HOUSAM66636657 B&W *POF*A2A2*CVF*RDF*BYF*
 EX-90-8YR-USA

MS BEAUTYS BLACK VELVET-ET PB

H0840F3127699376 B&W ET B:08 Sep 2015
 EX-96-2E-USA 1*(0/6)
 02-06 305 11930 570 4.8 400 3.4
 312 12138 581 4.8 408 3.4
 1 LACT: 12138 581 4.8 408 3.4 KG
 RES. ALL-CANADIAN Senior 3 Year 2019
 RES. ALL-AMERICAN Senior 3 Year 2019
 RES. INT.CHAMP ROYAL 2019
 2ND Senior 3 Year ROYAL 2019
 Progeny Data: OEX 4VG 16P 0G 0F
 5 DAUS ME AVG: 12121 517 4.3 400 3.3
 AVG BCA: M229 F265 P242

VAL-BISSON SHOTTLE IMELDA PB

HOCANF106173432 B&W *CVF*BYF*BLF*DPF ET
 EX-91-6YR-CAN EX-94-7YR-USA 10*(7/43)

BRAEDALE GOLDWYN PB

HOCANM10705608 B&W *A1A2*CDC*CVF*BYF*BLF
 GP-84-8YR-CAN GM'12 EXTRA'05
MS EXELS DUNDEE BEAUTY PB
 HOUSAF62043862 B&W B:02 Oct 2004
 EX-95-3E-USA
 08-09 305 14334 605 4.2 425 3.0
 365 16411 706 4.3 494 3.0
 4 LACT: 58727 2700 4.6 1937 3.3 KG
 ALL-AMERICAN Mature Cow 2011
 RES. ALL-CANADIAN Mature Cow 2011
 1ST Mature Cow ROYAL 2011
 2ND Longtime Production ROYAL 2013



MS BEAUTYS BLACK VELVET EX-96 2E 1*

Unanimous All-American 5-Year-Old 2021
 Res. All-Canadian & Res. All-American 2019
 1st Aged Cow WDE 2022 Champion Bred & Owned WDE 2021 & 2022
 2^e MÈRE | 2nd DAM



INTENSE UNIX VELVET

HOCANF120876112 B&W ET B:01 Jun 2022
 *A1A2*AE*VRF*CDF*RDF*BLF*DPF*CNF
 CAN-GPA Dec*22 84%Rel GPA LPI 2585/82%
 KG M-186/23% F-8/20% %F-0.01 PRO\$
 MR 97 P-9/14% %P-0.02 247
 CAN-GPA Dec*22 82%Rel CONF 8/92%
 MS 9 F&L 5 DS 1 RP 2

4th-7th Maternal Dam
 WOODFIELD INTEGRITY BELINDA EX-93-2E-USA
 WOODFIELD JED BELINDA GP-81-2YR-CAN
 WOODFIELD RAIDER BEULAH VG-88-5YR-CAN
 WOODFIELD WARDEN BETTY VG-87-3YR-CAN 2*

Consigned By:
 FERME INTENSE INC / Tel: 819-817-4216
 BEST NORD HOLSTEIN
 Tel: 819-732-2030 Fax: 819-732-3047
 FERME BEAUDOIN
 Tel: 819-357-6678 Fax: 819-858-2788

1 AN ÉTÉ | SUMMER YRLG

CROTEAU LESPERRON UNIX PB

HOCANM107567492 B&W *POF*A1A1*CDF*CVF*RDF
 EX-96-7YR-CAN ST'17
 F&L:94 DS:97 RP:96
 CAN-GEV Dec*22 99%Rel GLPI 2843/99%
 KG M 565/44% F 14/21% %F-0.07 PRO\$
 MR 95 P 13/18% %P-0.05 961
 CAN-GEV Dec*22 99%Rel CONF 9/96%
 MS 9 F&L 7 DS 0 RP 6
 Progeny Data: 11620 Daus: 87.00% GP+
 288EX 3871VG 5998GP 1424G 39F
 12093 DAUS ME AVG: 12822 503 3.9 406 3.2
 AVG BCA: M242 F258 P245

AMIGHETTI NUMERO UNO ET PB

HOITAM17990915143 B&W *POF*A1A2*CVF*RDF*B
 EX-90-3YR-HUN ST'15
 CAN-GEV Dec*22 99%Rel GLPI 2829/99%
 KG M-722 F 37 %F 0.58 P-7 %P 0.14
 CAN-GEV Dec*22 99%Rel CONF 4
REGAN-ALH DOMAIN DAYA-ET PB
 HOUSAF66625459 B&W ET B:01 Sep 2010
 EX-93-3E-CAN 17*(0/85)
 10-02 305 21066 887 4.2 709 3.4
 365 23415 1003 4.3 801 3.4
 BCA 397 457 430
 5 LACT: 114862 4923 4.3 4157 3.6 KG

LONG-LANGS OMAN OMAN-ET PB

HOUSAM135746776 B&W *CVF*BYF*BLF*DPF ET
 VG-85-4YR-USA EXTRA'12 GM'10
AMIGHETTI SHOTLE AVE PB
 HOITAF17990346074 B&W B:01 Mar 2006
 VG-89-ITA
RONELEE TOYSTORY DOMAIN-ET PB
 HOUSAM137974489 B&W *A2A2*CVF*BYF*BLF*DPF
 EX-90-3YR-USA
REGAN-ALH G DESTINI-ET PB
 HOUSAF62497024 B&W ET B:25 Mar 2006
 VG-88-5YR-USA GMD DOM 7*(0/35)

DUCKETT DENVER VISA-ET PB

H0840F3219089038 B&W ET B:01 Sep 2020
 CAN-PA Dec*22 38%Rel PA LPI 2609/36%
 KG M 295/47% F 24/58% %F 0.11 PRO\$
 MR 101 P 10/42% %P 0.01 472
 CAN-PA Dec*22 38%Rel CONF 5/74%
 MS 5 F&L 1 DS 3 RP 4

BRENLAND DENVER PB

HOCANM12074893 B&W *A1A2*CDF*CVF*RDF*BYF*
 CAN-GEV Dec*22 99%Rel GLPI 2515/96%
 KG M 683 F 29 %F 0.03 P 9 %P-0.10
 CAN-GEV Dec*22 98%Rel CONF 4

STANTONS HIGH OCTANE PB

HOCANM11696704 B&W *A1A2*CVF*BYF*BLF*DPF*
 EX-93-3YR-CAN ST'17
BRENLAND DOORMAN DESIRABLE PB
 HOCANF9913324 B&W ET B:24 Mar 2014
 EX-90-5YR-CAN 3*(0/15)

MS BEAUTYS BLACK VELVET-ET PB

H0840F3127699376 B&W ET B:08 Sep 2015
 EX-96-2E-USA 1*(0/6)
 02-06 305 11930 570 4.8 400 3.4
 312 12138 581 4.8 408 3.4
 1 LACT: 12138 581 4.8 408 3.4 KG
 RES. ALL-CANADIAN Senior 3 Year 2019
 RES. ALL-AMERICAN Senior 3 Year 2019
 RES. INT.CHAMP ROYAL 2019
 2ND Senior 3 Year ROYAL 2019
 Progeny Data: OEX 4VG 1GP 0G 0F
 5 DAUS ME AVG: 12121 517 4.3 400 3.3
 AVG BCA: M229 F265 P242

BRAEDALE GOLDWYN PB

HOCANM10705608 B&W *A1A2*CDC*CVF*BYF*BLF
 GP-84-8YR-CAN GM'12 EXTRA'05
MS EXELS DUNDEE BEAUTY PB
 HOUSAF62043862 B&W B:02 Oct 2004
 EX-95-3E-USA
 08-09 305 14334 605 4.2 425 3.0
 365 16411 706 4.3 494 3.0
 4 LACT: 58727 2700 4.6 1937 3.3 KG
 ALL-AMERICAN Mature Cow 2011
 RES. ALL-CANADIAN Mature Cow 2011
 1ST Mature Cow ROYAL 2011
 2ND Longtime Production ROYAL 2013



AL-SHAR DEMPSEY ALISON EX-96 3E 1* (MS:97)

Res. Canadian Champion Longtime prod. 2020
 Res. All-Canadian 2017 & H.M. All-Canadian 2018
MÈRE | DAM



BLONDIN MASTER ABIGAIL

HOCANF120941936 B&W ET B:02 Jun 2022
 CAN-GPA Dec*22 82%Re1 GPA LPI 2500/78%
 KG M-165/24% F-24/8% %F-0.17 PRO\$
 MR 100 P-10/13% %P-0.03 -101
 CAN-GPA Dec*22 79%Re1 CONF 13/99%
 MS 11 F&L 5 DS 7 RP 9

4th-7th Maternal Dam
 TRI-DAY LEAH OF BELLE ADEEN VG-85-3YR-USA
 TRI-DAY BELLE ADEEN-ET EX-92-3E-USA
 BENDY-BROOK ODYSSEY FAVORITE EX-92-2E-USA
 BENDY-BROOK STAR FONDA VG-86-5YR-USA

Consigned By:
 FERME BLONDIN
 Tel: 514-730-6362 Fax: 450-258-2913

1 AN ÉTÉ | SUMMER YRLG
7th GENERATION VG OR EX FROM THE ADEEN FAMILY

GOLDEN-OAKS MASTER-ET PB

HO840M3139216917 B&W *POF*A1A2*CDF*CVF*RD
 CAN-GEV Dec*22 92%Re1 GLPI 2882/87%
 KG M-383/35% F-21/27% %F-0.05 PRO\$
 MR 102 P-15/20% %P-0.01 920
 CAN-GEV Dec*22 88%Re1 CONF 14/99%
 MS 10 F&L 10 DS 11 RP 10
 Progeny Data: 127 Daus: 94.00% GP+
 OEX 46VG 74GP 7G OF
 84 DAUS ME AVG: 13134 517 3.9 416 3.2
 AVG BCA: M248 F265 P252

DYMENTHOLM MR APPLES AVALANCHE PB

HOCANM11957107 B&W *RDC*CVC*BYF*BLF*DPF MB
 CAN-GEV Dec*22 99%Re1 GLPI 2547/97%
 KG M-265 F-15 %F-0.04 P-8 %P 0.00
 CAN-GEV Dec*22 98%Re1 CONF 13

DE-SU BKM MCCUTCHEN 1174-ET PB

HOUSAM69990138 B&W *POF*A1A2*CDF*CVF*RDF*
 EX-93-4YR-USA ST'15
KHW REGMENT APPLE C-RED-ETN PB
 HOUSAF70244494 R&W *CVC ETA B:27 Sep 2010
 VG-89-3YR-CAN 2*(5/5)

DROLIE DOORMAN MAYCY PB

HOCANF109038878 B&W ET B:02 Mar 2015
 EX-90-4YR-USA
 03-11 305 14724 611 4.1 479 3.3
 333 15413 646 4.2 504 3.3
 2 LACT: 28082 1305 4.6 961 3.4 KG

VAL-BISSON DOORMAN PB

HOCANM107281711 B&W *POF*A2A2*CDF*CVF*RDF
 EX-90-5YR-CAN ST'16
BONACCUEIL MAYA GOLDWYN PB
 HOCANF103862777 B&W B:18 Dec 2006
 EX-95-3E-CAN 16*(0/81)

AL-SHAR DEMPSEY ALISON PB

HOUSAF70310313 B&W B:02 Mar 2013
 EX-96-3E-CAN 1*(0/7)
 MS:97 (FA:9 RAH:9 RAW:7) F&L:95 DS:95 RP:96
 CAN-GEV Dec*22 84%Re1 GLPI 2565/81%
 KG M-324/18% F-2/26% %F-0.10 PRO\$
 MR 97 P-4/20% %P-0.06 -54
 CAN-GEV Dec*22 81%Re1 CONF 9/95%
 MS 8 F&L 3 DS 5 RP 5
 04-04 305 14240 544 3.8 454 3.2
 BCA 298 306 297
 05-04 305 15565 725 4.7 514 3.3
 365 18253 860 4.7 617 3.4
 BCA 315 394 327
 5 LACT: 69790 3106 4.5 2397 3.4 KG
 Avg BCA: M264(75) F295(90) P268(80)
 HM. ALL-CANADIAN 5 Year old 2018
 RES. ALL-CANADIAN 4 Year old 2017
 3RD 5 Year old ROYAL 2018
 2ND 5 Year old SUPREME LAITIER 2018
 2ND 4 Year old ROYAL 2017
 1ST Mature Cow QUEBEC SPRING 2019
 Progeny Data: OEX 5VG OGP OG OF
 5 DAUS ME AVG: 13285 654 4.9 453 3.4
 AVG BCA: M251 F335 P274

LIRR DREW DEMPSEY PB

HOUSAM61083609 B&W *POF*A1A1*CDC*CVF*RDF*
 EX-93-11YR-USA EXTRA'11
 CAN-GEV Dec*22 99%Re1 GLPI 2677/99%
 KG M-694 F-2 %F-0.22 P 1 %P 0.21
 CAN-GEV Dec*22 99%Re1 CONF 9

BRAEDALE GOLDWYN PB

HOCANM10705608 B&W *A1A2*CDC*CVF*BYF*BLF
 GP-84-8YR-CAN GM'12 EXTRA'05
KERNDT SNEEZY DERRY DREW PB
 HOUSAF207658039 B&W B:07 Mar 2002
 VG-88-5YR-USA

MS AL-SHAR DUNDEE ADORE-ET PB

HOUSAF70310278 B&W B:08 Mar 2010
 VG-87-2YR-USA
 01-11 274 9036 324 3.6 314 3.5
 02-11 305 11027 376 3.4 385 3.5
 354 12302 424 3.4 433 3.5
 2 LACT: 21338 748 3.5 747 3.5 KG
 Progeny Data: 1EX OVG OGP OG OF
 1 DAUS ME AVG: 13074 511 3.9 409 3.1
 AVG BCA: M247 F262 P247

REGANCREST DUNDEE-ET PB

HOUSAM127640114 B&W *CVF*BYF*BLF ET
 EX-95-6YR-USA ST'04
ELM-MOUND GIBSON ADORE PB
 HOUSAF60703486 B&W B:11 Jan 2004
 EX-94-2E-USA
 05-02 305 13817 718 5.2 445 3.2
 365 16411 866 5.3 539 3.3
 2 LACT: 46566 2329 5.0 1634 3.5 KG



HENDERCROFT LHEROS GUMBALL EX-96 6E 35*

Nom. All-Canadian 4-Yr-Old 2010
1st Mature Cow Eastern ON Championship Show 2010
3^e MÈRE | 3rd DAM

HENDERCROFT GOLD CHIP GOOEY EX-93 3E

2nd Sr. 3-Yr-Old Eastern ON Championship Show 2019
MÈRE | DAM



HENDERCROFT LAMDA SQUISHY

HOCANF14641781 B&W ET B:02 Sep 2022
CAN-PA Dec*22 42%ReI PA LPI 2980/38%
KG M 1355/78% F 60/72% %F 0.13 PRO\$
MR 102 P 17/54% %P 0.11 1189
CAN-PA Dec*22 38%ReI CONF 11/98%
MS 8 F&L 7 DS 7 RP 8

4th-7th Maternal Dam
HENDERCROFT GIBSON GUM VG-87-4YR-CAN
HENDERCROFT S F A CANDY VG-88-5YR-CAN
HENDERCROFT CANDACE VG-86-4YR-CAN
HENDERCROFT CCM TRIXIE VG-85-4YR-CAN

Consigned By:
HERBERT HENDERSON
Tel: 613-257-3359 Fax: 613-257-6017

GÉNISSE AUTOMNE | FALL CALF

FARNEAR DELTA-LAMBDA-ET PB

H0840M3125993715 B&W *POF*A1A2*CDF*CVF*RD
CAN-GEV Dec*22 99%ReI GLPI 3697/97%
KG M 1355/78% F 60/72% %F 0.06 PRO\$
MR 104 P 60/84% %P 0.11 2876
CAN-GEV Dec*22 98%ReI CONF 14/99%
MS 11 F&L 13 DS 7 RP 7
Progeny Data: 1886 Daus: 88.00% GP+
43EX 682VG 951GP 209G 1F
1859 DAUS ME AVG: 13534 543 4.0 442 3.3
AVG BCA: M256 F278 P267

MR MOGUL DELTA 1427-ET PB

H0USAM72128216 B&W *A1A2*CDF*CVF*RD*BYF*
CAN-GEV Dec*22 99%ReI GLPI 3129/98%
KG M 955 F 53 %F 0.14 P 34 %P 0.01
CAN-GEV Dec*22 99%ReI CONF 4

MOUNTFIELD SSI DCY MOGUL-ET PB

H0840M3006972816 B&W *POF*A1A2*CDF*CVF*RD
EX-93-7YR-USA EXTRA'15
MISS OCD ROBST DELICIOUS-ET PB
H0840F3006989479 B&W ET B:28 Jan 2011
VG-87-3YR-USA

EDG LORETTE UNO 2198-ET

H0USAF72437745 ET B:25 Apr 2013
EX-91-5YR-USA
04-02 305 13821 562 4.1 489 3.5
330 14361 585 4.1 512 3.6
3 LACT: 39735 1518 3.8 1431 3.6 KG

AMIGHETTI NUMERO UNO ET PB

H0ITAM17990915143 B&W *POF*A1A2*CVF*RD*BYF*
EX-90-3YR-HUN ST'15
VELTHUIS SNOWMAN LORRETTE-ETS PB
HOCANF11294716 B&W ET B:19 Apr 2011
VG-86-3YR-USA

HENDERCROFT GOLD CHIP GOOEY PB

HOCANF12436925 B&W B:05 Dec 2015
EX-93-3E-CAN
MS:93 (FA:9 RAH:8 RAW:7) F&L:95 DS:93 RP:89
CAN-EBV Dec*22 67%ReI LPI 2339/53%
KG M-1206/1% F-26/7% %F 0.19 PRO\$
MR 100 P-27/3% %P 0.11 -267
CAN-EBV Dec*22 53%ReI CONF 7/88%
MS 6 F&L 1 DS 6 RP 8
03-04 305 10528 415 3.9 352 3.3
309 10622 420 4.0 356 3.4
BCA 228 244 239
06-10 P125 11487 480 4.2 370 3.2
PBCA 210 235 216
5 LACT: 44896 1816 4.0 1534 3.4 KG
Avg BCA: M207 F225 P222
HM. ALL-ONTARIO 5 Year old 2021
2ND Senior 3 Year EAST. ON CHAMP. 2019
2ND INT.1-YR ONTARIO SUMMER 2017
HM. JR.CHAMP CARLETON-RUSSELL 2017
1ST INT.1-YR EAST. ON CHAMP. 2017
Progeny Data: OEX 5VG 2GP OG OF
7 DAUS ME AVG: 10745 406 3.8 346 3.2
AVG BCA: M203 F208 P209

MR CHASSITY GOLD CHIP-ET PB

H0USAM140145553 B&W *POF*A1A2*CVF*RD*BYF*
EX-94-6YR-USA ST'14
CAN-GEV Dec*22 99%ReI GLPI 2559/99%
KG M-398 F-21 %F-0.04 P-40 %P-0.22
CAN-GEV Dec*22 99%ReI CONF 9
HENDERCROFT JASPER BAZOOKA PB
HOCANF1126365 B&W ET B:22 Mar 2011
EX-90-5E-CAN
03-06 305 9929 473 4.8 350 3.5
BCA 206 261 226
04-08 301 11655 558 4.8 413 3.5
BCA 219 284 248
06-11 305 10451 449 4.3 369 3.5
BCA 196 230 224
08-00 305 11561 536 4.6 396 3.4
BCA 222 282 244
7 LACT: 69283 3169 4.6 2437 3.5 KG
Avg BCA: M193(-22) F239(13) P217(-2)
Progeny Data: 1EX OVG 1GP OG OF
3 DAUS ME AVG: 10957 461 4.2 369 3.4
AVG BCA: M207 F236 P223

BRAEDALE GOLDWYN PB

HOCANM10705608 B&W *A1A2*CDC*CVF*BYF*BLF
GP-84-8YR-CAN GM'12 EXTRA'05
REGANCREST S CHASSITY-ET PB
H0USAF62496899 B&W *BYF*BLF ET
EX-92-4YR-USA GMD DOM 35*(0/177)
WILCOXVIEW JASPER-ET PB
H0USAM128620869 B&W *CVF*BLF ET MB
VG-85-4YR-CAN ST'04
HENDERCROFT LHEROS GUMBALL PB
HOCANF8704241 B&W B:06 Sep 2003
EX-96-6E-CAN 35*(26/149)
09-11 305 11302 518 4.6 401 3.5
365 12868 591 4.6 461 3.6
BCA 232 289 259
7 LACT: 81082 3842 4.7 2953 3.6 KG
Avg BCA: M207(17) F258(62) P231(40)
NOM. ALL-CANADIAN 4 Year old 2008
RES. ALL-ONTARIO 4 Year old 2008
GRAND EASTERN CHAMP. 2008
1ST Mature Cow EASTERN CHAMP. 2010
2ND Mature Cow EASTERN CHAMP. 2011
3RD Mature Cow ONTARIO SUMMER 2010
Progeny Data: 21EX 2VG 1GP OG OF
24 DAUS ME AVG: 11592 486 4.2 382 3.3
AVG BCA: M219 F249 P231



VALRICK CHARLIE MELODIE EX-95 4E 2*

2nd Mature Cow QC Spring Show 2019
 Grand Champion Bred & Owned St-Hyacinthe 2015 to 2018
 Grand Champion St-Hyacinthe 2015-2016 & 2018
2^e MÈRE | 2nd DAM



VALRICK DEALMAKER FACETIME

HOCANF120277793 B&W B:08 Sep 2020
 VG-85-2YR-CAN
 EX-91-8YR-CAN
 MS:85 (FA:7 RAH:7 RAW:9) F&L:82 DS:87 RP:86
 CAN-PA Dec*22 45%ReI PA LPI 2846/44%
 KG M 354/51% F 24/58% %F 0.10 PRO\$
 MR 104 P 7/36% %P-0.04 894
 CAN-PA Dec*22 44%ReI CONF 9/95%
 MS 9 F&L 4 DS 4 RP 5

02-03 P62 7885 311 3.9 281 3.6
 PBCA 190 203 215
 1 LACT: 1839 67 3.6 62 3.4 KG
 Avg BCA: M190 F203 P215

Consigned By:
 GERALD LAVALLEE & FILS
 Tel: 450-788-2294 Fax: 450-788-2294

4th Maternal Dam
 VALRICK STORM URSULINE EX-923E-CAN 7*

VÊLÉ | FRESH JAN. 5, 2023
 34 KG 3.8% CCS 16

CLAYNOOK DEALMAKER PB

HOCANM11993500 B&W *A1A2*CVF*RDF*BYF*BLF*
 EX-91-8YR-CAN
 F&L:90 DS:92 RP:89
 CAN-GEV Dec*22 98%ReI GLPI 3176/95%
 KG M 868/58% F 49/59% %F 0.14 PRO\$
 MR 105 P 18/23% %P-0.09 1679
 CAN-GEV Dec*22 96%ReI CONF 12/99%
 MS 15 F&L 5 DS 4 RP 0
 Progeny Data: 775 Daus: 78.00% GP+
 7EX 136VG 463GP 165G 4F
 690 DAUS ME AVG: 12065 487 4.0 384 3.2
 AVG BCA: M228 F249 P232

CROTEAU LESPERRON UNIX PB

HOCANM107567492 B&W *POF*A1A1*CDF*CVF*RDF
 EX-96-7YR-CAN ST'17
 CAN-GEV Dec*22 99%ReI GLPI 2843/99%
 KG M 565 F 14 %F-0.07 P 13 %P-0.05
 CAN-GEV Dec*22 99%ReI CONF 9

AMIGHETTI NUMERO UNO ET PB

HOITAM17990915143 B&W *POF*A1A2*CVF*RDF*B
 EX-90-3YR-HUN ST'15
REGAN-ALH DOMAIN DAYA-ET PB
 HOUSAF66625459 B&W ET B:01 Sep 2010
 EX-93-3E-CAN 17*(0/85)

CLAYNOOK DAWNETTE HUNTER PB

HOCANF11595077 B&W ET B:06 Sep 2012
 EX-90-4YR-CAN 7*(0/35)
 04-08 305 15291 594 3.9 492 3.2
 365 17149 671 3.9 560 3.3
 BCA 308 325 315
 3 LACT: 50419 2084 4.1 1696 3.4 KG

COOKIECUTTER MOM HUNTER-ET PB

HO840M3000540481 B&W *CVF*BYF*BLF ET
OCD PLANET DIAMOND-ET PB
 HO840F3004202039 B&W *CVF*BYF*BLF*DPF ET
 EX-92-3E-CAN 29*(0/145)

VALRICK CONTROL LILWENN PB

HOCANF110759098 B&W *A1A2*AA*VRF*CDF*RDF*
 EX-93-4YR-CAN
 MS:95 (FA:8 RAH:9 RAW:9) F&L:94 DS:92 RP:86
 CAN-GEV Dec*22 83%ReI GLPI 2509/80%
 KG M-159/24% F-1/27% %F 0.07 PRO\$
 MR 103 P-3/21% %P 0.02 110
 CAN-GEV Dec*22 80%ReI CONF 5/74%
 MS 3 F&L 2 DS 3 RP 9
 02-01 257 6268 261 4.2 222 3.5
 BCA 158 175 174
 03-01 305 9823 394 4.0 337 3.4
 341 10642 433 4.1 372 3.5
 BCA 218 232 231
 04-03 305 10003 411 4.1 328 3.3
 BCA 193 213 200
 3 LACT: 27634 1138 4.1 950 3.4 KG
 Avg BCA: M190(-26) F207(-32) P202(-26)
 Progeny Data: OEX 1VG 1GP OG OF
 2 DAUS ME AVG: 8522 359 4.2 298 3.5
 AVG BCA: M161 F184 P180

JK EDER-I CONTROL PB

HOCANM11278908 B&W *A1A2*CVF*BYF*BLF*DPF
 VG-88-5YR-CAN ST'16
 CAN-GEV Dec*22 99%ReI GLPI 2803/99%
 KG M 395 F-14 %F-0.24 P 20 %P 0.06
 CAN-GEV Dec*22 99%ReI CONF 7

FLEVO GENETICS SNOWMAN PB

HONLDM38896513 B&W *CVF*BLF
GIESSEN CINDERELLA 20 PB
 HONLDF483816277 B&W *BYF B:05 Jun 2007
 VG-87-2YR-NLD 10*(0/51)

VALRICK CHARLIE MELODIE PB

HOCANF107083413 B&W B:01 Mar 2012
 EX-95-4E-CAN 2*(7/4)
 03-00 305 11203 527 4.7 375 3.4
 365 12708 633 5.0 448 3.5
 BCA 249 319 262
 05-04 305 10977 512 4.7 372 3.4
 BCA 222 278 237
 6 LACT: 77266 3882 5.0 2682 3.5 KG
 Avg BCA: M213(-2) F274(40) P222(-1)
 HM. ALL-QUEBEC Mature Cow 2019,2018
 2ND Mature Cow SUPREME LAITIER 2018
 2ND Mature Cow SUPREME LAITIER 2019
 GRAND ST.HYACINTHE 2015
 GRAND ST.HYACINTHE 2016
 Progeny Data: 2EX 4VG 1GP OG OF
 7 DAUS ME AVG: 10957 463 4.2 351 3.2
 AVG BCA: M207 F237 P212

MR CHASSITY CHARLIE-ET PB

HOUSAM140175899 B&W *A1A2*CVF*RDF*BYF*BLF
VALRICK DOLMAN BAYONNE PB
 HOCANF105465362 B&W ET B:27 Sep 2008
 EX-92-3E-CAN 3*(14/3)
 07-05 305 12529 518 4.1 377 3.0
 365 14540 611 4.2 449 3.1
 BCA 235 266 227
 5 LACT: 61990 2678 4.3 1991 3.2 KG
 Avg BCA: M206(-5) F232(8) P201(-17)
 3RD 4 Year old SOREL 2013
 1ST Senior 3 Year SOREL 2012
 Progeny Data: 4EX 3VG 3GP 1G OF
 10 DAUS ME AVG: 10533 453 4.3 346 3.3
 AVG BCA: M199 F232 P209



ROTALY LOU LEILA EX-94 4E 8*

8-03 18,214 kg 3.2% 3.0% (331-289-314)

2^e MÈRE | 2nd DAM



ROTALY CHIEF LUXE

HOCANF120804803 B&W B:02 Oct 2021
 CAN-PA Dec*22 42%Rel PA LPI 2923/38%
 KG M 1025/82% F 12/42% %F-0.23 PRO\$
 MR 104 P 23/64% %P-0.09 1032
 CAN-PA Dec*22 37%Rel CONF 11/98%
 MS 9 F&L 6 DS 7 RP 7

1ST Fall Heifer KAMOURASKA 2022
 JR.CHAMP KAMOURASKA 2022

1 AN SR. | SENIOR YRLG
 DUE SEPT. 5, 2023 X ALLIGATOR (FEMALE)

Consigned By:
 ROCK HEBERT & NATHALIE DUMAIS
 Tel: 418-492-5148 Fax: 418-492-5812

4th-11th Maternal Dam
 BLONDIN TALENT LEA VG-88-3YR-CAN 4*
 DEROUIN LEDUC LEA EX-922E-CAN 3*
 BLONDIN LINDY LASS VG-85-4YR-CAN 3*
 BLONDIN STARBUCK SUPERLASS VG-87-9YR-CAN 17*
 DIAMOND HILL WARDEN LASS VG-87-3YR-CAN
 DIAMOND HILL TEMPO MISTY VG-85-3YR-CAN 2*
 DIAMOND HILL POPLAR B VG-85-4YR-CAN
 BROUGHTON LEA POPLAR EX-CAN 2*

STANTONS CHIEF-ET PB

H0840M3129015989 B&W *A2A2*CDF*CVF*BYF*BL
 CAN-GEV Dec*22 99%Rel GLPI 3010/97%
 KG M 1152/70% F 23/30% %F-0.17 PRO\$
 MR 105 P 37/50% %P-0.02 1357
 CAN-GEV Dec*22 99%Rel CONF 10/97%
 MS 8 F&L 4 DS 4 RP 9

Progeny Data: 2950 Daus: 90.00% GP+
 107EX 1096VG 1456GP 286G 5F
 2895 DAUS ME AVG: 13253 515 3.9 427 3.2
 AVG BCA: M250 F264 P258

STANTONS HIGH OCTANE PB

HOCANM11696704 B&W *A1A2*CVF*BYF*BLF*DPF*
 EX-93-3YR-CAN ST'17
 CAN-GEV Dec*22 99%Rel GLPI 2702/99%
 KG M 1460 F 18 %F-0.31 P 27 %P-0.17
 CAN-GEV Dec*22 99%Rel CONF 6

ROCKYMOUNTAIN UNO CHEYANNE PB

HOCANF11445880 B&W ET B:13 Sep 2012
 VG-85-2YR-CAN 14*(0/70)
 02-02 305 12497 563 4.5 424 3.4
 365 14690 663 4.5 504 3.4
 BCA 299 363 319
 2 LACT: 35603 1536 4.3 1241 3.5 KG

DE-SU BKM MCCUTCHEN 1174-ET PB

HOUSAM69990138 B&W *POF*A1A2*CDF*CVF*RDF*
 EX-93-4YR-USA ST'15

MS CHASSITY OBS CLAIRE-ET PB

HOUSAF141008075 B&W ET B:18 Dec 2010
 VG-87-2YR-CAN 24*(0/121)

AMIGHETTI NUMERO UNO ET PB

HOITAM17990915143 B&W *POF*A1A2*CVF*RDF*B
 EX-90-3YR-HUN ST'15

LARCREST CHEVELLE-ET PB

HOUSAF57187004 B&W *A2A2 ET B:24 Dec 2010
 VG-87-2YR-CAN 26*(0/130)

ROTALY DOORMAN LUDO PB

HOCANF109687348 B&W B:02 Aug 2015
 EX-90-2E-CAN
 MS:92 (FA:7 RAH:8 RAW:7) F&L:90 DS:91 RP:85
 CAN-EBV Dec*22 67%Rel LPI 2764/53%
 KG M 898/77% F 1/29% %F-0.30 PRO\$
 MR 103 P 10/42% %P-0.16 588
 CAN-EBV Dec*22 51%Rel CONF 11/98%
 MS 8 F&L 7 DS 10 RP 5

02-01 305 13773 554 4.0 426 3.1
 305 13773 554 4.0 426 3.1
 BCA 346 372 333
 05-01 305 14851 579 3.9 461 3.1
 BCA 289 300 281
 6 LACT: 76101 2907 3.8 2378 3.1 KG
 Avg BCA: M271(28) F274(7) P264(9)

1 Superior Lactations
 Progeny Data: 0EX 1VG 1GP 0G 0F
 2 DAUS ME AVG: 11645 439 3.8 354 3.0
 AVG BCA: M220 F225 P214

VAL-BISSON DOORMAN PB

HOCANM107281711 B&W *POF*A2A2*CDF*CVF*RDF
 EX-90-5YR-CAN ST'16
 CAN-GEV Dec*22 99%Rel GLPI 2800/99%
 KG M-346 F 19 %F 0.29 P 20 %P 0.26
 CAN-GEV Dec*22 99%Rel CONF 8

ROTALY LOU LEILA PB

HOCANF105480710 B&W B:03 Aug 2009
 EX-94-4E-CAN 8*(14/26)
 05-11 305 16309 569 3.5 484 3.0
 BCA 324 303 303
 07-02 305 16734 583 3.5 503 3.0
 BCA 307 287 296
 08-03 305 18214 584 3.2 537 3.0
 323 19211 612 3.2 568 3.0
 BCA 331 289 314
 6 LACT: 102254 3647 3.6 3158 3.1 KG
 Avg BCA: M298(43) F283(-2) P285(26)

Progeny Data: 5EX 4VG 3GP 0G 0F
 12 DAUS ME AVG: 13603 533 3.9 418 3.1
 AVG BCA: M257 F273 P253

DE-SU 521 BOOKEM-ET PB

HOUSAM66636657 B&W *POF*A2A2*CVF*RDF*BYF*
 EX-90-8YR-USA

VAL-BISSON SHOTLE IMELDA PB

HOCANF106173432 B&W *CVF*BYF*BLF*DPF ET
 EX-91-6YR-CAN EX-94-7YR-USA 10*(7/43)

JENNY-LOU MARSHALL P149-ET PB

HOUSAM122274798 B&W *A2A2*CVF*BLF ET
 VG-88-4YR-USA EXTRA'10

ROTALY GOLDWIN LELY PB

HOCANF104502555 B&W *RDF ET B:11 Apr 2007
 EX-92-4E-CAN 4*(19/3)

07-02 305 13213 531 4.0 427 3.2
 365 15129 619 4.1 499 3.3
 BCA 264 287 270

6 LACT: 87187 3851 4.4 3048 3.5 KG
 Avg BCA: M233(-13) F270(-4) P250(-1)
 Progeny Data: 3EX 2VG 0GP 0G 0F
 5 DAUS ME AVG: 12915 498 3.9 402 3.1
 AVG BCA: M244 F255 P243



PIERSTEIN CICERO TIME OUT EX-95 1*

Res. All-Canadian & Res. Tout-Québec Sr. 3-Yr-Old 2017
 1st Sr. 3-Yr-Old & Grand Champion Trois-Rivières 2017
 2nd Sr. 3-Yr-Old *Réjeal* & Supreme Dairy Show 2017
 SOEUR DE LA 2^e MÈRE | SISTER TO THE 2nd DAM

PIERSTEIN WINDHAMMER TIMBIT VG-88 1*

3rd Sr. 2-Yr-Old Victoriaville 2015
 2^e MÈRE | 2nd DAM



FLEURY CHIEF TEASER

HOCANF120485892 B&W B:14 Mar 2021
 *RDF*BLF*DPF
 CAN-GPA Dec*22 83%Rel GPA LPI 2746/80%
 KG M 350/50% F 19/51% %F 0.05 PRO\$
 MR 103 P 7/36% %P-0.03 722
 CAN-GPA Dec*22 81%Rel CONF 10/97%
 MS 8 F&L 7 DS 6 RP 5

4th-14th Maternal Dam
 WILSON-DALE DURHAM TREND-ET EX-92-4YR-USA
 WILSONDALE RUDOLPH TREND-ET EX-92-5YR-USA
 WILSONDALE BLACKSTAR TRENDY EX-92-2E-USA
 WILSONDALE LINCOLN TORILYNN EX-91-2E-USA
 WILSONDALE ASTRO TORILYNN EX-90-5YR-USA
 WILSONDALE MANDINGO TORIANNE EX-90-3E-USA
 WILSONDALE VALIANT TORY-ET EX-94-3E-USA

WILSONDALE IVAN TARA EX-94-4E-USA
 WILSONDALE TT TRIUNA EX-94-5E-USA
 WILSONDALE TRIUNA VG-87-5YR-USA
 TRINA REDSTONE MARVEL EX-91-3E-USA

Consigned By:
 PIERRE BOULET
 Tel: 418-234-4224 Fax: 418-241-5859
 FLEURY HOLSTEIN
 Tel: 819-357-2629 Fax: 819-357-7581

VÊLÉ | FRESH FEB. 7, 2023 PESÉE OFF. | LAST TEST: 42 DAYS 44,8 KG 4.5% 3.1% CCS 67
 PROJ. 1-10 11 525 KG 4.8% 3.4% (305-394-317)

STANTONS CHIEF-ET PB

H0840M3129015989 B&W *A2A2*CDF*CVF*BYF*BL
 CAN-GEV Dec*22 99%Rel GLPI 3010/97%
 KG M 1152/70% F 23/30% %F-0.17 PRO\$
 MR 105 P 37/50% %P-0.02 1357
 CAN-GEV Dec*22 99%Rel CONF 12/99%
 MS 8 F&L 4 DS 4 RP 9
 Progeny Data: 2950 Daus: 90.00% GP+
 107EX 1096VG 1456GP 286G 5F
 2895 DAUS ME AVG: 13253 515 3.9 427 3.2
 AVG BCA: M250 F264 P258

STANTONS HIGH OCTANE PB

HOCANM11696704 B&W *A1A2*CVF*BYF*BLF*DPF*
 EX-93-3YR-CAN ST'17
 CAN-GEV Dec*22 99%Rel GLPI 2702/99%
 KG M 1460 F 18 %F-0.31 P 27 %P-0.17
 CAN-GEV Dec*22 99%Rel CONF 6
ROCKYMOUNTAIN UNO CHEYANNE PB
 HOCANF11445880 B&W ET B:13 Sep 2012
 VG-85-2YR-CAN 14*(0/70)
 02-02 305 12497 563 4.5 424 3.4
 365 14690 663 4.5 504 3.4
 BCA 299 363 319
 2 LACT: 35603 1536 4.3 1241 3.5 KG

DE-SU BKM MCCUTCHEN 1174-ET PB

HOUSAM69990138 B&W *POF*A1A2*CDF*CVF*RDF*
 EX-93-4YR-USA ST'15
MS CHASSITY OBS CLAIRE-ET PB
 HOUSAF141008075 B&W ET B:18 Dec 2010
 VG-87-2YR-CAN 24*(0/121)

AMIGHETTI NUMERO UNO ET PB

HOITAM17990915143 B&W *POF*A1A2*CVF*RDF*B
 EX-90-3YR-HUN ST'15
LARCREST CHEVELLE-ET PB
 HOUSAF57187004 B&W *A2A2 ET B:24 Dec 2010
 VG-87-2YR-CAN 26*(0/130)

FLEURY CRUSHTIME TURN ON PB

HOCANF111603474 B&W B:01 Jun 2019
 VG-85-1YR-CAN
 MS:85 (FA:9 RAH:7 RAW:7) F&L:85 DS:86 RP:85
 CAN-EBV Dec*22 57%Rel LPI 2784/47%
 KG M-813/5% F 26/60% %F 0.50 PRO\$
 MR 97 P-14/10% %P 0.12 500
 CAN-EBV Dec*22 48%Rel CONF 12/99%
 MS 10 F&L 10 DS 6 RP 3
 01-09 305 9010 461 5.1 302 3.4
 307 9042 464 5.1 303 3.4
 BCA 244 336 256
 03-01 26 1129 57 5.1 42 3.7
 2 LACT: 10171 521 5.1 345 3.4 KG
 Avg BCA: M244(-16) F336(53) P256(-17)

COL DG CRUSHTIME-ET PB

HODEUM539782028 B&W *A1A2*CDF*CVF*BYF*BLF
 CAN-GEV Dec*22 98%Rel GLPI 2636/93%
 KG M-293 F-34 %F-0.20 P 3 %P 0.11
 CAN-GEV Dec*22 96%Rel CONF 13
PIERSTEIN WINDHAMMER TIMBIT PB
 HOCANF107973545 B&W ETM B:06 Nov 2012
 VG-88-6YR-CAN 1*(4/3)
 02-02 305 10543 470 4.5 364 3.5
 BCA 257 311 282
 04-05 305 12940 592 4.6 420 3.3
 BCA 260 323 268
 06-06 305 15070 652 4.3 503 3.3
 365 17240 765 4.4 589 3.4
 BCA 297 349 314
 3 LACT: 73040 3532 4.8 2650 3.6 KG
 Avg BCA: M271(17) F328(52) P288(19)
 1 Superior Lactations
 3RD SR. 2-YR VICTORIAVILLE 2015
 Progeny Data: OEX 8VG OGP OG OF
 8 DAUS ME AVG: 12862 515 4.0 422 3.3
 AVG BCA: M243 F264 P255

MAVERICK-I CRUSH PB

HOCANM12042760 B&W *A1A2*CDF*CVF*BYF*BLF*
OH-RIVER-SYC MOGAL BRYLAN
 HOUSAF74327163 B&W *RDF*BLF*DPF ET
 VG-87-4YR-USA

GILLETTE WINDHAMMER PB

HOCANM8932157 B&W *A1A2*BYC*CVF*BLF*DPF E
 EX-97-7YR-CAN EXTRA'11
PINELAND GOLDWYN TIDBIT-ET PB
 HOUSAF64693371 B&W ET B:09 Oct 2007
 EX-91-6YR-CAN 8*(0/41)
 03-07 365 15581 641 4.1 507 3.3
 BCA 283 305 282
 3 LACT: 61207 2673 4.4 2118 3.5 KG
 Avg BCA: M250(62) F278(76) P256(65)
 ALL-CANADIAN Senior 3 Year 2011
 RES. ALL-AMERICAN Senior 3 Year 2011
 RES. INT.CHAMP ROYAL 2011
 1ST Senior 3 Year ROYAL 2011
 2ND Senior 3 Year WORLD DAIRY EXPO 2011
 Progeny Data: 7EX 7VG 2GP 16 OF
 18 DAUS ME AVG: 11380 461 4.0 366 3.2
 AVG BCA: M215 F236 P221



PINELAND GOLDWYN TIDBIT EX-91 8*

All-Canadian Sr. 3-Yr-Old 2011 · Res. All-American Sr. 3-Yr-Old 2011
4^e MÈRE | 4th DAM



PIERSTEIN WINDHAMMER TIMBIT VG-88 1*

3rd Sr. 2-Yr-Old Victoriaville 2015
3^e MÈRE | 3rd DAM



CHALUKA DELTA LAMBDA TANIATA

HOCANF121209944 B&W B:04 Sep 2022
CAN-PA Dec*22 46%Re1 PA LPI 3298/44%
KG M 538/60% F 44/79% %F 0.21 PRO\$
MR 104 P 38/84% %P 0.16 1824
CAN-PA Dec*22 45%Re1 CONF 13/99%
MS 10 F&L 9 DS 9 RP 6

GÉNISSE AUTOMNE | FALL CALF

4th-15th Maternal Dam
PINELAND GOLDWYN TIDBIT-ET EX-91-6YR-CAN 8*
WILSON-DALE DURHAM TREND-ET EX-92-4YR-USA
WILSONDALE RUDOLPH TREND-ET EX-92-5YR-USA
WILSONDALE BLACKSTAR TRENDY EX-92-2E-USA
WILSONDALE LINCOLN TORILYNN EX-91-2E-USA
WILSONDALE ASTRO TORILYNN EX-90-5YR-USA
WILSONDALE MANDINGO TORIANNE EX-90-3E-USA
WILSONDALE VALIANT TORY-ET EX-94-3E-USA
WILSONDALE IVAN TARA EX-94-4E-USA
WILSONDALE TT TRIUNA EX-94-5E-USA
WILSONDALE TRIUNA VG-87-5YR-USA
TRINA REDSTONE MARVEL EX-91-3E-USA

Consigned By:
FERME SAINDON & FILS INC
Tel: 418-714-5129 Fax: 418-495-5446
FERME FORTALE HOLSTEIN INC
Tel: 819-357-3760 Fax: 819-357-4260
FERME CHAREST 2001 INC
Tel: 418-495-2566 Fax: 418-495-2566

FARNEAR DELTA-LAMBDA-ET PB

H0840M3125993715 B&W *POF*A1A2*CDF*CVF*RD
CAN-GEV Dec*22 99%Re1 GLPI 3697/97%
KG M 1355/78% F 60/72% %F 0.06 PRO\$
MR 104 P 60/84% %P 0.11 2876
CAN-GEV Dec*22 98%Re1 CONF 14/99%
MS 11 F&L 13 DS 7 RP 7
Progeny Data: 1886 Daus: 88.00% GP+
43EX 682VG 951GP 209G 1F
1859 DAUS ME AVG: 13534 543 4.0 442 3.3
AVG BCA: M256 F278 P267

KAKOUNA SIDEKICK TARA PB

HOCANF120240791 B&W *A1A2 B:11 Dec 2019
VG-87-2YR-CAN
MS:88 (FA:9 RAH:8 RAW:9) F&L:86 DS:86 RP:85
CAN-GEV Dec*22 83%Re1 GLPI 2976/80%
KG M-278/19% F 28/62% %F 0.35 PRO\$
MR 103 P 16/52% %P 0.21 994
CAN-GEV Dec*22 81%Re1 CONF 12/99%
MS 9 F&L 6 DS 11 RP 3
01-09 290 9462 427 4.5 349 3.7
BCA 252 302 291
02-08 P171 10990 492 4.5 389 3.5
PBCA 253 302 280
2 LACT: 16338 721 4.4 582 3.6 KG
Avg BCA: M253 F302 P286

MR MOGUL DELTA 1427-ET PB

HOUSAM72128216 B&W *A1A2*CDF*CVF*RF*BYF*
CAN-GEV Dec*22 99%Re1 GLPI 3129/98%
KG M 955 F 53 %F 0.14 P 34 %P 0.01
CAN-GEV Dec*22 99%Re1 CONF 4
EDG LORETTE UNO 2198-ET
HOUSAF72437745 ET B:25 Apr 2013
EX-91-5YR-USA
04-02 305 13821 562 4.1 489 3.5
330 14361 585 4.1 512 3.6
3 LACT: 39735 1518 3.8 1431 3.6 KG

WALNUTLAWN SIDEKICK PB

HOCANM12508113 B&W *A2A2*CDF*CVF*RF*BYF*
VG-85-2YR-CAN
CAN-GEV Dec*22 99%Re1 GLPI 3103/97%
KG M-1308 F 20 %F 0.64 P-7 %P 0.32
CAN-GEV Dec*22 99%Re1 CONF 16
FLEURY DOORMAN TWILIGHT PB
HOCANF109409667 B&W B:19 Jan 2015
VG-87-3YR-CAN 1*(4/3)
03-05 305 13904 515 3.7 446 3.2
365 15745 592 3.8 517 3.3
BCA 309 307 303
04-10 305 11972 547 4.6 382 3.2
BCA 224 278 227
06-04 305 14141 579 4.1 451 3.2
BCA 279 310 284
4 LACT: 61875 2527 4.1 2049 3.3 KG
Avg BCA: M269(19) F288(19) P272(11)
Progeny Data: OEX 4VG 4GP 1G OF
8 DAUS ME AVG: 13868 513 3.7 433 3.1
AVG BCA: M262 F263 P262

MOUNTFIELD SSI DCY MOGUL-ET PB

H0840M3006972816 B&W *POF*A1A2*CDF*CVF*RD
EX-93-7YR-USA EXTRA'15
MISS OCD ROBST DELICIOUS-ET PB
H0840F3006989479 B&W ET B:28 Jan 2011
VG-87-3YR-USA
AMIGHETTI NUMERO UNO ET PB
HOITAM17990915143 B&W *POF*A1A2*CVF*RF*BYF*
EX-90-3YR-HUN ST'15
VELTHUIS SNOWMAN LORETTE-ETS PB
HOCANF11294716 B&W ET B:19 Apr 2011
VG-86-3YR-USA

WILLSBRO ABBOTT PB

H0GBRM388380500583 B&W *A2A2*CDC*CVF*BYF*
WALNUTLAWN MCCUTCHEN SUMMER PB
HOCANF11120480 B&W ET B:11 Feb 2013
EX-94-2E-CAN EX-95-8YR-USA 11*(7/48)

VAL-BISSON DOORMAN PB

HOCANM107281711 B&W *POF*A2A2*CDF*CVF*RF*
EX-90-5YR-CAN ST'16
PIERSTEIN WINDHAMMER TIMBIT PB
HOCANF107973545 B&W ET B:06 Nov 2012
VG-88-6YR-CAN 1*(4/3)
06-06 305 15070 652 4.3 503 3.3
365 17240 765 4.4 589 3.4
BCA 297 349 314
3 LACT: 73040 3532 4.8 2650 3.6 KG
Avg BCA: M271(17) F328(52) P288(19)
3RD SR.2-YR VICTORIAVILLE 2015
Progeny Data: OEX 8VG OGP OG OF
8 DAUS ME AVG: 12862 515 4.0 422 3.3
AVG BCA: M243 F264 P255

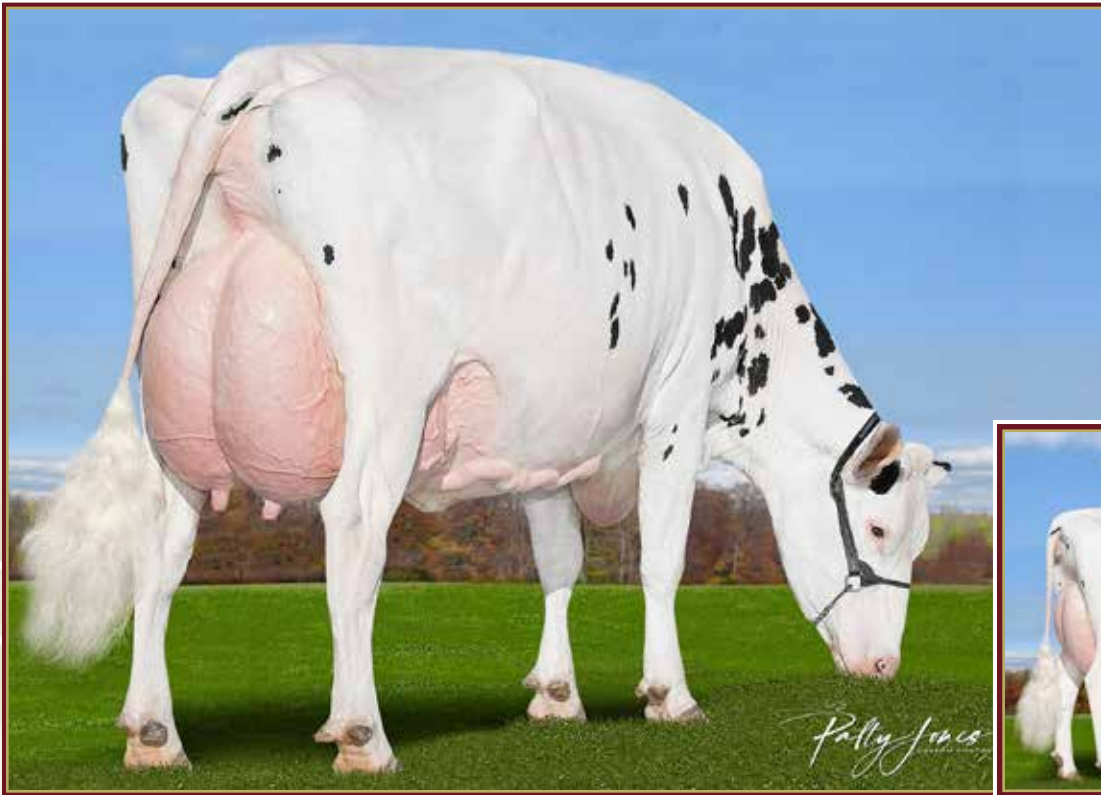

CALBRETT KINGBOY MIRANDA P EX-93 6*
1-05 13,336 kg 4.5% 3.0%(264-323-248) 7th generation VG or EX
MÈRE | DAM

CALBRETT KINGBOY MIRANDA P EX-93 6*
MÈRE | DAM



VOGUE LAMBDA MIAGO

HOCANF121230016 B&W ET B:15 Jul 2022
*A1A2*AB*RDC*VRF*CDF*BLF*DPF*CNF
CAN-GPA Dec*22 83%Rel GPA LPI 3074/80%
KG M 677/68% F 20/53% %F-0.05 PRO\$
MR 102 P 26/69% %P 0.12 1505
CAN-GPA Dec*22 80%Rel CONF 11/98%
MS 9 F&L 7 DS 7 RP 4

4th-7th Maternal Dam
WEST PORT ARRON DOON MIT P RED VG-85-2YR-CAN 3*
WEST PORT ARRON DOON MAY P RED VG-88-6YR-CAN 2*
HICKORYMEA JUDGE MAREN P VG-85-4YR-CAN
HICKORYMEA LEADER MEL P-RED VG-86-5YR-USA

Consigned By:
FERME DELAPLAINE HOLSTEIN INC
Tel: 418-898-2072 Fax: 418-898-3383

1 AN ÉTÉ | SUMMER YRLG
SOEUR DU TAUREAU MIRAND | SISTER MAT. TO MIRAND PP

FARNEAR DELTA-LAMBDA-ET PB

H0840M3125993715 B&W *POF*A1A2*CDF*CVF*RD
CAN-GEV Dec*22 99%Rel GLPI 3697/97%
KG M 1355/78% F 60/72% %F 0.06 PRO\$
MR 104 P 60/84% %P 0.11 2876
CAN-GEV Dec*22 98%Rel CONF 14/99%
MS 11 F&L 13 DS 7 RP 7
Progeny Data: 1886 Daus: 88.00% GP+
43EX 682VG 951GP 209G 1F
1859 DAUS ME AVG: 13534 543 4.0 442 3.3
AVG BCA: M256 F278 P267

MR MOGUL DELTA 1427-ET PB

HOUSAM72128216 B&W *A1A2*CDF*CVF*RDF*BYF*
CAN-GEV Dec*22 99%Rel GLPI 3129/98%
KG M 955 F 53 %F 0.14 P 34 %P 0.01
CAN-GEV Dec*22 99%Rel CONF 4

MOUNTFIELD SSI DCY MOGUL-ET PB

H0840M3006972816 B&W *POF*A1A2*CDF*CVF*RD
EX-93-7YR-USA EXTRA'15
MISS OCD ROBST DELICIOUS-ET PB
H0840F3006989479 B&W ET B:28 Jan 2011
VG-87-3YR-USA

EDG LORETTE UNO 2198-ET

HOUSAF72437745 ET B:25 Apr 2013
EX-91-5YR-USA
04-02 305 13821 562 4.1 489 3.5
330 14361 585 4.1 512 3.6
3 LACT: 39735 1518 3.8 1431 3.6 KG

AMIGHETTI NUMERO UNO ET PB

HOITAM17990915143 B&W *POF*A1A2*CVF*RDF*B
EX-90-3YR-HUN ST'15

VELTHUIS SNOWMAN LORRETTE-ETS PB

HOCANF11294716 B&W ET B:19 Apr 2011
VG-86-3YR-USA

CALBRETT KINGBOY MIRANDA P PB

HOCANF11715031 B&W *POC*A2A2*RDC ET
EX-93-5YR-CAN 6*(0/32)
MS:91 (FA:7 RAH:8 RAW:9) F&L:93 DS:95 RP:35
CAN-GEV Dec*22 87%Rel GLPI 2701/84%
KG M 274/46% F 8/37% %F 0.00 PRO\$
MR 100 P 0/25% %P-0.07 603
CAN-GEV Dec*22 85%Rel CONF 9/95%
MS 7 F&L 6 DS 6 RP 4
02-06 305 11750 448 3.8 392 3.3
365 13616 528 3.9 460 3.4
BCA 288 293 299
03-11 305 12732 483 3.8 414 3.3
BCA 251 258 257
05-05 305 13336 600 4.5 395 3.0
BCA 264 323 248
3 LACT: 45986 1891 4.1 1488 3.2 KG
Avg BCA: M268 F291(0) P268
Progeny Data: 6EX 6VG 0GP 0G OF
12 DAUS ME AVG: 15508 570 3.7 485 3.1
AVG BCA: M293 F292 P293

MORNINGVIEW MCC KINGBOY-ET PB

HOUSAM72044077 B&W *POF*A2A2*CDF*CVF*RDF*
EX-92-4YR-USA ST'17
CAN-GEV Dec*22 99%Rel GLPI 2873/99%
KG M 1232 F 22 %F-0.22 P 34 %P-0.05
CAN-GEV Dec*22 99%Rel CONF 6

DE-SU BKM MCCUTCHEN 1174-ET PB

HOUSAM69990138 B&W *POF*A1A2*CDF*CVF*RDF*
EX-93-4YR-USA ST'15

MORNINGVIEW SUPER MEGAN-ET PB

HOUSAF68654508 B&W *BYF ET B:03 Sep 2010
EX-91-4YR-USA

SNOWBIZ LADD P MARSHMELLOW PB

HOCANF108250983 R&W *POS*A1A2 ET
VG-87-4YR-CAN 10*(0/50)
02-03 305 10312 474 4.6 373 3.6
BCA 260 318 291
04-00 305 14051 723 5.2 494 3.5
351 14573 766 5.3 542 3.7
BCA 289 404 321
2 LACT: 28510 1416 5.0 1079 3.8 KG
Avg BCA: M275(26) F361(102) P306(50)
1 Superior Lactations
Progeny Data: 3EX 9VG 3GP 2G OF
15 DAUS ME AVG: 13921 560 4.0 452 3.2
AVG BCA: M263 F287 P273

TIGER-LILY LADD P-RED-ET PB

HOUSAM69405976 R&W *POC*A1A2*CDF*CVF*BYF*

VENTURE SNOW MUSE P PB

HOCANF11107981 B&W *POR*RDC ET
VG-86-2YR-CAN 5*(0/26)
04-06 305 14427 638 4.4 470 3.3
355 15952 717 4.5 536 3.4
BCA 284 341 296
2 LACT: 31524 1433 4.5 1093 3.5 KG
Avg BCA: M252(0) F307(62) P268(14)
Progeny Data: 0EX 5VG 10GP 3G OF
16 DAUS ME AVG: 13868 580 4.2 460 3.3
AVG BCA: M262 F297 P278



BELCHER GOLDCHIP JELLYBEAN EX-95 3E

1st 5-Yr-Old & Grand Champion Bécancour 2019
 1st 5-Yr-Old Quebec Spring Show 2019
 2nd MÈRE | 2nd DAM



FROHLAND JEMILA CAPTAIN

HOCANF121023778 B&W ET B:14 Sep 2022
 *A2A2*AA*VRF*CDF*CVF*BYF*BLF*DPF*CNF
 CAN-GPA Dec*22 79%Rel GPA LPI 3186/75%
 KG M 821/74% F 49/83% %F 0.14 PRO\$
 MR 99 P 38/84% %P 0.10 1820
 CAN-GPA Dec*22 75%Rel CONF 9/95%
 MS 7 F&L 7 DS 2 RP 8

GÉNISSE AUTOMNE | FALL CALF
 PREMIÈRE FILLE DE CAPTAIN EN VENTE AU CANADA!

4th-10th Maternal Dam
 BELCHER DUPLEX JOSEE VG-88-4YR-CAN
 BELCHER LINJET JACINDA EX-905E-CAN 3*
 BELCHER J A LEADER EX-91-4YR-USA
 BELCHER J A STARDUST EX-92-6YR-USA
 BELCHER J A CONQUEST VG-85-3YR-CAN
 BELCHER J A TAB VG-88-6YR-CAN 1*
 BELCHER J A TEMPO VG-85-3YR-CAN

Consigned By:
 FREILAND HOLSTEIN
 Tel: 819-285-2005 Fax: 819-285-2005

GENOSOURCE CAPTAIN-ET PB

H0840M3147118734 B&W *A2A2*CDF*CVF*BYF*BL
 CAN-GPA Dec*22 81%Rel GPA LPI 3631/77%
 KG M 1908/93% F 135/99% %F 0.52 PRO\$
 MR 102 P 82/97% %P 0.17 3153
 CAN-GPA Dec*22 77%Rel CONF 0/48%
 MS 2 F&L 2 DS -5 RP -2

HURTGENLEA RICHARD CHARL-ET PB

HOUSAM74345956 B&W *A2A2*CDF*CVF*BYF*
 GMACE Dec*22 93%Rel GMLPI 3407/88%
 KG M 2095 F 124 %F 0.35 P 72 %P 0.04
 GMACE Dec*22 88%Rel CONF -3

GENOSOURCE SABRE 35223-ET
 H0840F31237839368 B&W ET B:01 Aug 2016

DG CHARLEY ET PB

HODEUM538920253 B&W *A1A2*CDF*CVF*BYF*
HURTGENLEA YODER MODESTO-ET
 HOUSAF74345903 B&W *RDF*BLF*DPF ET

FARNEAR TANGO SABRE 1973-ET PB

HOUSAM72596748 B&W *A2A2*CDF*CVF*BYF*
PEAK MENNA AHEAD 850-ET
 H0840F3125475806 B&W ET B:08 Jul 2014
 EX-91-5YR-USA

FROHLAND JESSICA TATOO PB

HOCANF120544100 B&W *A1A2*AA*VRF*CDF*RDF*
 VG-85-1YR-CAN
 MS:85 (FA:8 RAH:8 RAW:7) F&L:83 DS:86 RP:90
 CAN-GPA Dec*22 84%Rel GPA LPI 2610/81%
 KG M 151/40% F-24/8% %F-0.26 PRO\$
 MR 98 P 2/28% %P-0.03 389
 CAN-GPA Dec*22 82%Rel CONF 13/99%
 MS 9 F&L 7 DS 7 RP 16

DUCKETT CRUSH TATOO-ET PB

H0840M3137052923 B&W *POF*A1A2*CDF*CVF*RD
 CAN-GEV Dec*22 98%Rel GLPI 2675/94%
 KG M-382 F-29 %F-0.13 P-4 %P 0.08
 CAN-GEV Dec*22 96%Rel CONF 14

BELCHER GOLDCHIP JELLYBEAN PB
 HOCANF11971937 B&W B:26 Jul 2014
 EX-95-3E-CAN

05-03	305	21855	771	3.5	701	3.2
	365	24224	854	3.5	795	3.3
	BCA	404	384		415	
6	LACT:	95673	3310	3.5	3107	3.2
	Avg BCA:	M305(86)	F282(26)		P306(71)	
	2 Superior Lactations					
	HM. ALL-QUEBEC 5 Year old 2019					
	GRAND BECANCOUR 2018					
	GRAND BECANCOUR 2019					
	2ND 5 Year old QUEBEC SPRING 2019					
	1ST 5 Year old BECANCOUR 2019					
	Progeny Data: 1EX 1VG 0GP 0G 0F					
	3 DAUS ME AVG: 11750 433 3.7 384 3.3					
	AVG BCA: M222 F222 P232					

MAVERICK-I CRUSH PB

HOCANM12042760 B&W *A1A2*CDF*CVF*BYF*BLF*
DUCKETT G CHIP TOKYO-ET PB
 HOUSAF72366991 B&W *BLF*DPF ET
 EX-93-3YR-USA

MR CHASSITY GOLD CHIP-ET PB

HOUSAM140145553 B&W *POF*A1A2*CDF*BYF*
 EX-94-6YR-USA ST'14

BELCHER IOTA JOLENA PB

HOCANF11432412 B&W B:05 Jun 2012
 VG-86-3YR-CAN

02-01	305	10435	421	4.0	331	3.2
	314	10722	433	4.0	340	3.2
	BCA	273	294		269	
2	LACT:	20830	846	4.1	687	3.3
	Avg BCA:	M245(33)	F264(42)		P249(35)	
	Progeny Data: 1EX 0VG 0GP 0G 0F					
	1 DAUS ME AVG: 15456 539 3.5 475 3.1					
	AVG BCA: M292 F276 P287					



COMESTAR LAU DAMION EX-94 4E 10*

H.M. Grand Champion Victoriaville 2014
Res. Int. Champion Victoriaville 2014
2^e MÈRE | 2nd DAM

COMESTAR LAUDA DAMION EX-94 2E (MS:95)

4-08 14,514 kg 3.4% 3.4% (289-264-310)
MÈRE | DAM



COMESTAR LAUDADA D-LAMBDA

HOCANF120922965 B&W ET B:14 Jun 2022
*A2A2*BB
CAN-GPA Dec*22 82%Rel GPA LPI 3114/79%
KG M 729/70% F 19/51% %F 0.08 PRO\$
MR 100 P 41/87% %P 0.13 1481
CAN-GPA Dec*22 79%Rel CONF 13/99%
MS 10 F&L 9 DS 10 RP 6

4th-8th Maternal Dam
COMESTAR LAUTELMA IGNITER VG-89-4YR-CAN 21*
COMESTAR LAUTELLE EMERSON VG-85-2YR-CAN 2*
COMESTAR LAUSAN BLACK VG-87-6YR-CAN 23*
COMESTAR LAURIE SHEIK ET VG-88-5YR-CAN 23*
ELYSA ANTHONY LEA EX-CAN 15*

1 AN ÉTÉ | SUMMER YRLG



COMESTAR LAUDODY GOLDWYN

HOCANF120922948 B&W ET B:06 Jun 2022
CAN-PA Dec*22 42%Rel PA LPI 2693/39%
KG M-151/25% F 7/36% %F 0.11 PRO\$
MR 100 P 12/45% %P 0.14 575
CAN-PA Dec*22 39%Rel CONF 9/95%
MS 7 F&L 6 DS 7 RP 2

FARNEAR DELTA-LAMBDA-ET PB

H0840M3125993715 B&W *POF*A1A2*CDF*CVF*RD
EX-94-2E-CAN
CAN-GEV Dec*22 99%Rel GLPI 3697/97%
KG M 1355/78% F 60/72% %F 0.06 PRO\$
MR 104 P 60/84% %P 0.11 2876
CAN-GEV Dec*22 98%Rel CONF 14/99%
MS 11 F&L 13 DS 7 RP 7
Progeny Data: 1886 Daus: 88.00% GP+
43EX 682VG 951GP 209G 1F
1859 DAUS ME AVG: 13534 543 4.0 442 3.3
AVG BCA: M256 F278 P267

Consigned By:
COMESTAR HOLSTEIN
Tel: 819-758-8688 Fax: 819-758-6896

BRAEDALE GOLDWYN PB

HOCANM10705608 B&W *A1A2*CDC*CVF*BYF*BLF
GP-84-8YR-CAN GM'12 EXTRA'05
F&L:83 DS:84 RP:87
CAN-GEV Dec*22 99%Rel GLPI 2618/99%
KG M-572/6% F 5/13% %F 0.25 PRO\$
MR 103 P-6/5% %P 0.11 438
CAN-GEV Dec*22 99%Rel CONF 5/82%
MS 4 F&L 6 DS 3 RP 0
Progeny Data: 37462 Daus: 87.00% GP+
3725EX 14313VG 14578GP 4568G 278F
39238 DAUS ME AVG: 11533 459 4.0 371 3.2
AVG BCA: M218 F235 P224

COMESTAR LAUDA DOORMAN PB

HOCANF109480718 B&W B:03 Aug 2015
EX-94-2E-CAN
MS:95 (FA:8 RAH:8 RAW:9) F&L:93 DS:96 RP:91
CAN-EBV Dec*22 68%Rel LPI 2843/55%
KG M 269/46% F 9/39% %F 0.02 PRO\$
MR 97 P 30/74% %P 0.17 802
CAN-EBV Dec*22 56%Rel CONF 12/99%
MS 11 F&L 7 DS 10 RP 4
02-05 305 12858 594 4.6 452 3.5
365 14705 690 4.7 527 3.6
BCA 302 378 337
03-08 294 13069 516 4.0 445 3.4
BCA 275 295 295
04-08 305 14514 488 3.4 490 3.4
BCA 289 264 310
06-08 255 11390 389 3.4 379 3.3
BCA 218 204 234
4 LACT: 57382 2230 3.9 1989 3.5 KG
Avg BCA: M271(-4) F285(-16) P294(1)
1 Superior Lactations
Progeny Data: OEX 3VG 1GP 0G 0F
4 DAUS ME AVG: 14662 552 3.8 495 3.4
AVG BCA: M277 F283 P299

VAL-BISSON DOORMAN PB

HOCANM107281711 B&W *POF*A2A2*CDF*CVF*RDF
EX-90-5YR-CAN ST'16
CAN-GEV Dec*22 99%Rel GLPI 2800/99%
KG M-346 F 19 %F 0.29 P 20 %P 0.26
CAN-GEV Dec*22 99%Rel CONF 8
COMESTAR LAU DAMION PB
HOCANF106739702 B&W ET B:01 Dec 2010
EX-94-4E-CAN 10*(15/36)
02-01 305 12953 509 3.9 433 3.3
365 15137 592 3.9 514 3.4
BCA 321 342 338
09-00 296 17909 607 3.4 599 3.3
BCA 328 305 356
6 LACT: 106623 4058 3.8 3706 3.5 KG
Avg BCA: M305(34) F313(18) P330(48)
1 Super 3, 4 Superior Lactations
HM. GRAND VICTORIAVILLE 2014
HM. GRAND VICTORIAVILLE 2017
1ST Mature Cow VICTORIAVILLE 2017
3RD Senior 3 Year SUPREME LAITIER 2014
Progeny Data: 2EX 13VG 6GP 1G 0F
22 DAUS ME AVG: 14238 568 4.0 478 3.4
AVG BCA: M269 F291 P289

ERBACRES DAMION PB

HOUSAM130263722 B&W *A2A2*CVF*RDF*BYF*BLF
EX-96-11YR-USA ST'10
COMESTAR LAUTAMIE TITANIC PB
HOCANF101760630 B&W ET B:17 Apr 2004
VG-89-2YR-CAN 33*(5/160)
01-11 305 17044 712 4.2 607 3.6
365 19043 790 4.1 676 3.5
BCA 451 509 506
2 LACT: 45316 1941 4.3 1591 3.5 KG
Avg BCA: M402(128) F470(174) P441(159)
RES. ALL-CANADIAN JR.2-YR 2006
ALL-QUEBEC JR.2-YR 2006
3RD 5 Year old QUEBEC SPRING 2009
2ND JR.2-YR ROYAL 2006
1ST JR.2-YR QUEBEC SPRING 2006
Progeny Data: 4EX 17VG 6GP 1G 0F
30 DAUS ME AVG: 14926 591 4.0 471 3.2
AVG BCA: M282 F303 P285

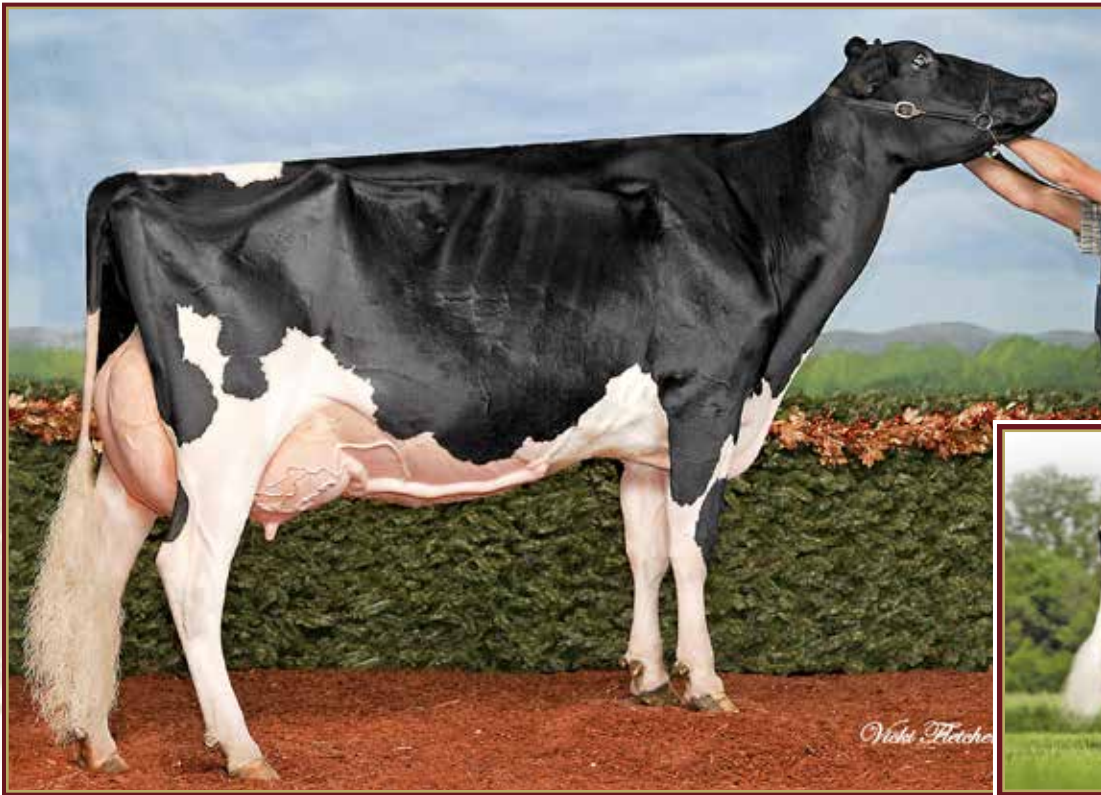

EASTSIDE LEWISDALE GOLD MISSY EX-92 2E 34*

All-American 2008, 2009 & 2011 · All-Canadian 2008 & 2011
 Supreme Champion WDE & *Rejal* 2011 | Holstein Canada Cow of the Year 2012
MÊME FAMILLE | SAME FAMILY

OCD DELTA MISSY 4212-ET EX-94 2E

5-10 15,590 kg 3.9% 3.4%
2^e MÈRE | 2nd DAM



INTENSE BELIEVE MARY-LOU

HOCANF121184635 B&W ET B:01 Sep 2022
 *A2A2*BB*VRF*CDF*CVF*RDF*BYF*BLF*DPF*CNF
 CAN-GPA Dec*22 79%Re1 GPA LPI 2735/75%
 KG M 192/42% F 3/31% %F-0.03 PRO\$
 MR 101 P 17/54% %P 0.09 636
 CAN-GPA Dec*22 75%Re1 CONF 11/98%
 MS 8 F&L 5 DS 9 RP 10



INTENSE BELIEVE MARY-ROSE

HOCANF121184639 B&W ET B:04 Sep 2022
 *A1A2*AE*RDC*VRF*CDF*CVF*BYF*BLF*DPF*CNF
 CAN-GPA Dec*22 79%Re1 GPA LPI 2890/75%
 KG M 132/39% F 23/56% %F 0.17 PRO\$
 MR 100 P 6/35% %P 0.02 866
 CAN-GPA Dec*22 76%Re1 CONF 13/99%
 MS 10 F&L 7 DS 10 RP 12



INTENSE BELIEVE MARY-LYNE

HOCANF121297764 B&W B:11 Oct 2022
 *A2A2*AB*RDC*VRF*CDF*CVF*BYF*BLF*DPF*CNF
 CAN-GPA Dec*22 79%Re1 GPA LPI 2722/75%
 KG M 8/32% F-5/23% %F-0.04 PRO\$
 MR 100 P 7/36% %P 0.06 474
 CAN-GPA Dec*22 75%Re1 CONF 13/99%
 MS 10 F&L 6 DS 10 RP 13

GÉNISSE AUTOMNE | FALL CALF

Consigned By:
 FERME INTENSE INC
 Tel: 819-817-4216
 FERME FORTALE HOLSTEIN INC
 Tel: 819-357-3760 Fax: 819-357-4260
 MARC LALIBERTE & LYNE JUTRAS
 Tel: 819-292-1458

AIJA BELIEVE-P PB

HOCANM13486161 B&W *POC*A2A2*RDC ET
 CAN-GPA Dec*22 84%Re1 GPA LPI 2828/81%
 VG-85-2YR-CAN
 MS:87 (FA:8 RAH:7 RAW:6) F&L:85 DS:86 RP:81
 CAN-GPA Dec*22 80%Re1 GPA LPI 2680/76%
 KG M-231/21% F 6/35% %F 0.14 PRO\$
 MR 101 P 13/47% %P 0.17 466
 CAN-GPA Dec*22 81%Re1 CONF 11/98%
 MS 7 F&L 8 DS 5 RP 11

OCD ERASER ZIPIT-P-ET PB

H0840M3125170883 B&W *POC*A2A2*CVF*RDF*BYF*
CALBRETT KINGBOY MIRANDA P PB
 HOCANF11715031 B&W *POC*A2A2*RDC ET
 EX-93-5YR-CAN 6*(0/32)
MAVERICK-I CRUSH PB
 HOCANM12042760 B&W *A1A2*CDF*CVF*BYF*BLF*
BRIGEEEN MCCUTCHEN BELLA
 HOUSAF73059861 B&W *RDF*DPF B:08 Oct 2013
 VG-87-2YR-USA

OAKFIELD MOMNT MARYJANE-ET PB

H0840F3217509390 B&W *CDF*RDF*BLF*DPF ET
 VG-85-2YR-CAN
 MS:87 (FA:8 RAH:7 RAW:6) F&L:85 DS:86 RP:81
 CAN-GPA Dec*22 80%Re1 GPA LPI 2680/76%
 KG M-231/21% F 6/35% %F 0.14 PRO\$
 MR 101 P 13/47% %P 0.17 466
 CAN-GPA Dec*22 77%Re1 CONF 12/99%
 MS 9 F&L 4 DS 10 RP 12

TAPPENVALE MOMENT PB

HOCANM13087364 B&W *A2A2*CDF*CVF*BYF*BLF*
 CAN-GPA Dec*22 84%Re1 GPA LPI 2697/81%
 KG M-620 F-4 %F 0.18 P 6 %P 0.22
 CAN-GPA Dec*22 81%Re1 CONF 14

OCD DELTA MISSY 4212-ET

H0840F3127421836 B&W ET B:31 Jan 2015
 EX-94-2E-USA
 02-01 294 11812 440 3.7 383 3.2
 03-01 305 13544 511 3.8 441 3.3
 04-04 305 14252 543 3.8 494 3.5
 05-10 302 15590 614 3.9 513 3.3
 4 LACT: 63468 2449 3.9 2159 3.4 KG
 Progeny Data: OEX 2VG OGP 0G 0F
 1 DAUS ME AVG: 12862 547 4.2 425 3.3
 AVG BCA: M243 F280 P257

WALNUTLAWN SIDEKICK PB

HOCANM12508113 B&W *A2A2*CDF*CVF*RDF*BYF*
 VG-85-2YR-CAN
TAPPENVALE DOORMAN MISSY PB
 HOCANF12571953 B&W B:21 Oct 2016
 VG-87-4YR-CAN 1*(0/8)
MR MOGUL DELTA 1427-ET PB
 HOUSAM72128216 B&W *A1A2*CDF*CVF*RDF*BYF*
BUTZ-HILL MAGICAL MISSY-ET PB
 HOUSAF72127471 B&W ET B:20 Jan 2013
 EX-94-2E-USA 5*(0/26)
 04-09 305 13009 477 3.7 446 3.4
 365 14488 536 3.7 503 3.5
 3 LACT: 36369 1367 3.8 1253 3.4 KG
 Progeny Data: 2EX 5VG 4GP 1G 0F
 7 DAUS ME AVG: 13285 562 4.2 438 3.3
 AVG BCA: M251 F288 P265

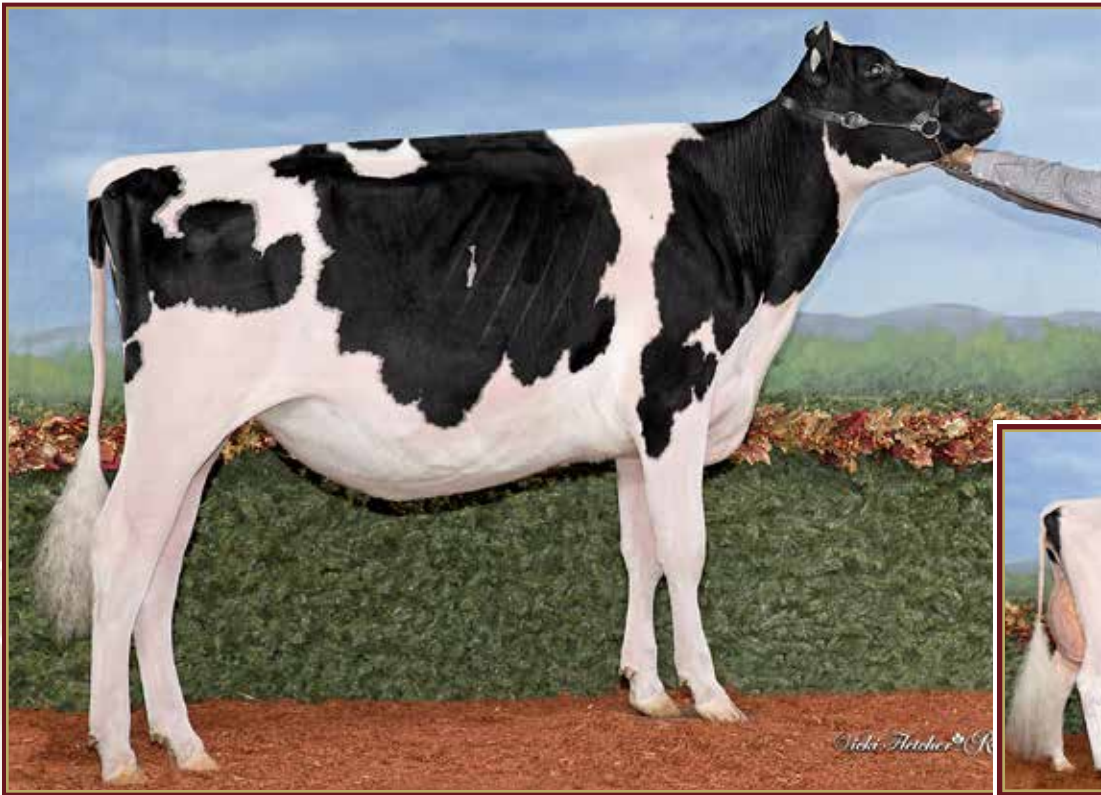

KINGSWAY ALLIGATOR A TWIX

Unanimous All-American & All-Canadian Winter Yrlg 2022
 Junior Champion WDE & *Royal* 2022
MÊME FAMILLE | SAME FAMILY

**KINGSWAY SANCHEZ ARMADILLO
 EX-96 3E 6***

Grand Champion Lindsay Exhibition 2017
3^e MÈRE | 3rd DAM



MILLEN CRUSHABULL AVERY

HOCANF14515053 B&W B:01 Jun 2022
 CAN-PA Dec*22 37%ReI PA LPI 2675/34%
 KG M 181/41% F-17/13% %F-0.21 PRO\$
 MR 99 P 7/36% %P 0.01 487
 CAN-PA Dec*22 33%ReI CONF 10/97%
 MS 9 F&L 7 DS 5 RP 2

4th-11th Maternal Dam
 KINGSWAY GOLDWYN ABRKAZ00 EX-924E-CAN 16*
 KINGSWAY DUNDEE ABRA CODABRA EX-90-7YR-USA 26*
 KINGSWAY TERRASON ALLIE EX-952E-CAN 8*
 KINGSWAY PROGRESS ASHLEY EX-CAN 7*
 NELCAM TAB ASTRA EX-3E-CAN 6*
 NELCAM PRESTAR ASTRA VG-88 3*
 NELCAM COUNT ALICE EX-CAN
 NELCAM LEADER ASTRA EX-CAN 2*

Consigned By:
 MILLEN FARMS
 Tel: 705-292-5144

OH-RIVER-SYC CRUSHABULL-ET PB

H0840M3135145001 B&W *POF*A1A2*CDF*CVF*RD
 EX-92-4YR-CAN
 F&L:94 DS:90 RP:92
 CAN-GEV Dec*22 98%ReI GLPI 2869/95%
 KG M 38/20% F-18/3% %F-0.18 PRO\$
 MR 98 P 2/9% %P 0.00 714
 CAN-GEV Dec*22 97%ReI CONF 14/99%
 MS 13 F&L 12 DS 5 RP 3
 Progeny Data: 1043 Daus: 92.00% GP+
 OEX 404VG 561GP 78G 0F
 991 DAUS ME AVG: 13030 505 3.9 417 3.2
 AVG BCA: M246 F259 P252

MAVERICK-I CRUSH PB

HOCANM12042760 B&W *A1A2*CDF*CVF*BYF*BLF*
 CAN-GEV Dec*22 98%ReI GLPI 2690/94%
 KG M-537 F-41 %F-0.18 P 1 %P 0.16
 CAN-GEV Dec*22 96%ReI CONF 11

OH-RIVER-SYC MOGAL BRYLAN

HOUSAF74327163 B&W *RDF*BLF*DPF ET
 VG-87-4YR-USA

VAL-BISSON DOORMAN PB

HOCANM107281711 B&W *POF*A2A2*CDF*CVF*RDF
 EX-90-5YR-CAN ST'16

EDG CLAIRE CLING-ET PB

HOUSAF71494758 B&W ET B:26 May 2012
 VG-85-2YR-CAN 11*(4/51)

MOUNTFIELD SSI DCY MOGUL-ET PB

H0840M3006972816 B&W *POF*A1A2*CDF*CVF*RD
 EX-93-7YR-USA EXTRA'15

OH-RIVER-SYC MRDN BILLIE-ET

HOUSAF72205169 B&W *BLF*DPF ET
 EX-91-4YR-USA

MILLEN KINGBOY ARIEL PB

HOCANF13635319 B&W B:04 Mar 2020
 VG-85-2YR-CAN
 MS:85 (FA:7 RAH:4 RAW:8) F&L:83 DS:86 RP:37
 CAN-EBV Dec*22 48%ReI PA LPI 2550/41%
 KG M 324/49% F-16/13% %F-0.24 PRO\$
 MR 100 P 12/45% %P 0.02 350
 CAN-PA Dec*22 37%ReI CONF 6/82%
 MS 6 F&L 2 DS 5 RP 0
 02-02 P282 11142 407 3.7 363 3.3
 PBCA 286 281 290
 1 LACT: 10349 367 3.5 334 3.2 KG
 Avg BCA: M286 F281 P290

MORNINGVIEW MCC KINGBOY-ET PB

HOUSAM72044077 B&W *POF*A2A2*CDF*CVF*RDF*
 EX-92-4YR-USA ST'17
 CAN-GEV Dec*22 99%ReI GLPI 2873/99%
 KG M 1232 F 22 %F-0.22 P 34 %P-0.05
 CAN-GEV Dec*22 99%ReI CONF 6

KINGSWAY ARCHRIVAL A PENELOPE PB

HOCANF12392439 B&W ETM B:10 Dec 2015
 VG-86-3YR-CAN
 01-11 305 9780 339 3.5 333 3.4
 BCA 324 10405 358 3.4 355 3.4
 BCA 246 231 260
 03-00 305 10451 379 3.6 359 3.4
 BCA 224 220 241
 2 LACT: 22640 811 3.6 793 3.5 KG
 Avg BCA: M235(-8) F226(-32) P251(2)
 Progeny Data: OEX 1VG OGP OG OF
 1 DAUS ME AVG: 15138 549 3.6 480 3.2
 AVG BCA: M286 F281 P290

DE-SU BKM MCCUTCHEN 1174-ET PB

HOUSAM69990138 B&W *POF*A1A2*CDF*CVF*RDF*
 EX-93-4YR-USA ST'15

MORNINGVIEW SUPER MEGAN-ET PB

HOUSAF68654508 B&W *BYF ET B:03 Sep 2010
 EX-91-4YR-USA

ECLIPSE ATWOODS ARCHRIVAL-IMP-ET PB

HOAUSM1786521 B&W *CVF*BYF*BLF*CNF ET

KINGSWAY SANCHEZ ARMADILLO PB

HOCANF11087165 B&W ET B:04 Dec 2010
 EX-96-3E-CAN 6*(0/30)
 06-07 305 13290 554 4.2 431 3.2
 365 14884 627 4.2 491 3.3
 BCA 265 299 271
 5 LACT: 71838 2832 3.9 2417 3.4 KG
 Avg BCA: M256(32) F267(14) P263(34)
 ALL-ONTARIO Mature Cow 2017 • 5 Year old 2016
 3RD Mature Cow ROYAL 2017
 10TH 5 Year old ROYAL 2016
 GRAND LINDSAY EX. 2017
 2ND Mature Cow ONTARIO SUMMER 2018
 Progeny Data: 4EX 4VG 1GP OG OF
 9 DAUS ME AVG: 12703 474 3.7 404 3.2
 AVG BCA: M240 F243 P244



FRAELAND GOLDWYN BONNIE EX-95 3E 18*

2nd 5-Yr-Old Autumn Opportunity Show 2012
Res. Grand Champion Dufferin & Wellington 2012
2^e MÈRE | 2nd DAM



FRAELAND BELATED CHIEF

HOCANF13757814 B&W B:02 May 2021
CAN-PA Dec*22 45%ReI PA LPI 2856/44%
KG M 317/49% F 29/64% %F 0.16 PRO\$
MR 104 P 13/47% %P 0.02 801
CAN-PA Dec*22 44%ReI CONF 9/95%
MS 7 F&L 3 DS 8 RP 4

4th-5th Maternal Dam
FAIRVALE LINCOLN BONNIE 55TH EX-3E-AUS
FAIRVALE SPECKLES BONNIE 35TH VG-85-5YR-AUS

Consigned By:
FRAELAND FARMS
Tel: 519-820-2728 Fax: 519-787-8540

VÊLÉ | FRESH FEB. 26, 2023
38 KG CCS 57

STANTONS CHIEF-ET PB

H0840M3129015989 B&W *A2A2*CDF*CVF*BYF*BL
CAN-GEVB Dec*22 99%ReI GLPI 3010/97%
KG M 1152/70% F 23/30% %F-0.17 PRO\$
MR 105 P 37/50% %P-0.02 1357
CAN-GEVB Dec*22 99%ReI CONF 10/97%
MS 8 F&L 4 DS 4 RP 9
Progeny Data: 2950 Daus: 90.00% GP+
107EX 1096VG 1456GP 286G 5F
2895 DAUS ME AVG: 13253 515 3.9 427 3.2
AVG BCA: M250 F264 P258

STANTONS HIGH OCTANE PB

HOCANM11696704 B&W *A1A2*CVF*BYF*BLF*DPF*
EX-93-3YR-CAN ST'17
CAN-GEVB Dec*22 99%ReI GLPI 2702/99%
KG M 1460 F 18 %F-0.31 P 27 %P-0.17
CAN-GEVB Dec*22 99%ReI CONF 6

ROCKYMOUNTAIN UNO CHEYANNE PB

HOCANF11445880 B&W ET B:13 Sep 2012
VG-85-2YR-CAN 14*(0/70)
02-02 305 12497 563 4.5 424 3.4
365 14690 663 4.5 504 3.4
BCA 299 363 319
2 LACT: 35603 1536 4.3 1241 3.5 KG

DE-SU BKM MCCUTCHEN 1174-ET PB

HOUSAM69990138 B&W *POF*A1A2*CDF*CVF*RDF*
EX-93-4YR-USA ST'15

MS CHASSITY OBS CLAIRE-ET PB

HOUSAF141008075 B&W ET B:18 Dec 2010
VG-87-2YR-CAN 24*(0/121)

AMIGHETTI NUMERO UNO ET PB

HOITAM17990915143 B&W *POF*A1A2*CVF*RDF*
EX-90-3YR-HUN ST'15

LARCREST CHEVELLE-ET PB

HOUSAF57187004 B&W *A2A2 ET B:24 Dec 2010
VG-87-2YR-CAN 26*(0/130)

FRAELAND EMILIO BLIZZARD PB

HOCANF12732055 B&W *A1A2 ET B:11 Apr 2018
EX-90-4YR-CAN
MS:91 (FA:8 RAH:8 RAW:8) F&L:91 DS:90 RP:86
CAN-GEVB Dec*22 82%ReI GLPI 2658/78%
KG M-517/11% F 35/70% %F 0.49 PRO\$
MR 102 P-11/12% %P 0.07 206
CAN-GEVB Dec*22 79%ReI CONF 7/88%
MS 5 F&L 2 DS 11 RP -2
02-01 299 10237 443 4.3 350 3.4
BCA 266 310 285
03-00 305 12845 584 4.6 424 3.3
316 13151 602 4.6 437 3.3
BCA 293 360 301
04-00 P300 13462 583 4.3 467 3.5
PBCA 277 326 303
3 LACT: 36712 1621 4.4 1248 3.4 KG
Avg BCA: M279 F332 P296
Progeny Data: OEX 2VG OGP OG OF
1 DAUS ME AVG: 12386 439 3.5 367 3.0
AVG BCA: M234 F225 P222

WILT EMILIO PB

HOFRAM6770943765 B&W *A1A2*CVF*BYF*BLF
CAN-GEVB Dec*22 97%ReI GLPI 2389/93%
KG M 53 F 2 %F 0.01 P-27 %P-0.24
CAN-GEVB Dec*22 95%ReI CONF 9

FRAELAND GOLDWYN BONNIE PB

HOCANF9558975 B&W ET B:06 Mar 2007
EX-95-3E-CAN 18*(0/91)
05-03 305 14200 706 5.0 512 3.6
BCA 285 382 324
08-11 305 16117 684 4.2 550 3.4
365 18557 805 4.3 647 3.5
BCA 306 356 337
5 LACT: 103676 4976 4.8 3973 3.8 KG
Avg BCA: M277(62) F340(111) P309(86)
1 Super 3, 1 Super 4, 4 Superior Lactations
RES. ALL-ONTARIO JR.2-YR 2009
HM. GRAND DUFFERIN & WELLINGTON 2014
RES. GRAND DUFFERIN & WELLINGTON 2012
2ND 5 Year Old AUTUMN OPP. 2012
1ST Mature Cow DUFFERIN & WELLINGTON 2014
Progeny Data: 6EX 29VG 3GP OG OF
38 DAUS ME AVG: 13762 564 4.1 453 3.3
AVG BCA: M260 F289 P274

STANTONS CAPITAL GAIN PB

HOCANM11696699 B&W *POF*A2A2*CVF*RDF*BYF*
VG-88-6YR-CAN SP'17

WILT EMY

HOFRAF6770877690 B&W B:10 Mar 2013

BRAEDALE GOLDWYN PB

HOCANM10705608 B&W *A1A2*CDC*CVF*BYF*BLF
GP-84-8YR-CAN GM'12 EXTRA'05

FAIRVALE JED BONNIE 94-ET PB

HOAUSF932476 B&W ET B:06 Jan 1999
EX-AUS
05-07 305 12410 532 4.3 423 3.4
305 12410 532 4.3 423 3.4
4 LACT: 47790 2078 4.3 1605 3.4 KG
Progeny Data: 1EX OVG OGP OG OF
1 DAUS ME AVG: 13603 617 4.5 466 3.4
AVG BCA: M257 F316 P282



BLONDIN REDMAN SEISME EX-97 2E 4*

Grand Champion R&W *Reital* 2010-2011-2012
 Grand Champion R&W WDE 2010 & 2012
 2^e MÈRE | 2nd DAM

BARD WARRIOR SEISME

EN VENTE | SHE SELLS



BARD WARRIOR SEISME

HOCANF121039935 R&W B:02 Sep 2022
 *A1A2*BB*VRF*CDF*BLF*DPF*CNF
 CAN-GPA Dec*22 80%Rel GPA LPI 2319/76%
 KG M-227/21% F-23/9% %F-0.13 PRO\$
 MR 102 P 6/35% %P 0.11 -147
 CAN-GPA Dec*22 76%Rel CONF 4/64%
 MS 3 F&L 1 DS 6 RP 2

4th-9th Maternal Dam
 BLONDIN SKYCHIEF SUPRA EX-933E-CAN 35*
 BLONDIN STARBUCK SUPERLASS VG-87-9YR-CAN 17*
 DIAMOND HILL WARDEN LASS VG-87-3YR-CAN
 DIAMOND HILL TEMPO MISTY VG-85-3YR-CAN 2*
 DIAMOND HILL POPLAR B VG-85-4YR-CAN
 BROUGHTON LEA POPLAR EX-CAN 2*

Consigned By:
 FERME BARD INC
 Tel: 418-856-1899

GÉNISSE AUTOMNE R&W | R&W FALL CALF

MR BLONDIN WARRIOR-RED-ET PB

H0840M3139655530 R&W *POF*A1A2*CDF*CVF*BY
 CAN-GEV Dec*22 93%Rel GLPI 2618/88%
 KG M-260/12% F-18/3% %F-0.07 PRO\$
 MR 104 P-2/8% %P 0.05 393
 CAN-GEV Dec*22 90%Rel CONF 9/96%
 MS 8 F&L 5 DS 5 RP 6
 Progeny Data: 101 Daus: 88.00% GP+
 OEX 21VG 68GP 12G OF
 84 DAUS ME AVG: 11563 452 3.9 377 3.3
 AVG BCA: M218 F232 P228

DYMENTHOLM MR APPLES AVALANCHE PB

HOCANM11957107 B&W *RDC*CVC*BYF*BLF*DPF MB
 CAN-GEV Dec*22 99%Rel GLPI 2547/97%
 KG M-265 F-15 %F-0.04 P-8 %P 0.00
 CAN-GEV Dec*22 98%Rel CONF 13

DE-SU BKM MCCUTCHEN 1174-ET PB

HOUSAM69990138 B&W *POF*A1A2*CDF*CVF*RDF*
 EX-93-4YR-USA ST'15

KHW REGMENT APPLE C-RED-ETN PB

HOUSAF70244494 R&W *CVC ETA B:27 Sep 2010
 VG-89-3YR-CAN 2*(5/5)

VAL-BISSON DOORMAN PB

HOCANM107281711 B&W *POF*A2A2*CDF*CVF*RDF
 EX-90-5YR-CAN ST'16

BUTLerview ATW WHISKEY-ET PB

H0840F3012559688 B&W ET B:02 Sep 2013
 VG-87-3YR-USA

TRIPLECROWN-JW DOOR WISP-ET PB

H0840F3128860372 B&W *RDC*BLF*DPF ET
 VG-85-3YR-CAN
 03-03 305 13771 545 4.0 477 3.5
 365 16142 646 4.0 565 3.5
 BCA 301 317 320
 2 LACT: 28132 1154 4.1 1001 3.6 KG

AL.PAR. STADEL ELAYO RED ET PB

HOITAM4902063469 R&W *CVF*BYF*BLF ET

RI-VAL-RE SHOTTLE SARAH-ET PB

HOUSAF62067926 B&W *RDC*CVF ET
 VG-86-5YR-USA

MORSAN ITALIA SEISME PB

HOCANF11325232 R&W MB B:15 Sep 2011
 EX-91-5E-CAN 1*(3/3)
 MS:95 (FA:8 RAH:8 RAW:9) F&L:88 DS:91 RP:90
 CAN-GEV Dec*22 80%Rel GLPI 2153/76%
 KG M-44/30% F-4/24% %F-0.01 PRO\$
 MR 100 P-3/21% %P-0.02 -274
 CAN-GEV Dec*22 76%Rel CONF-4/4%
 MS -7 F&L 0 DS 1 RP 3
 05-03 305 14088 572 4.1 456 3.2
 365 16127 670 4.2 533 3.3
 BCA 260 286 270
 06-06 302 13583 547 4.0 433 3.2
 BCA 255 280 262
 08-05 305 13269 552 4.2 443 3.3
 BCA 250 286 270
 09-11 305 12064 527 4.4 410 3.4
 BCA 248 294 265
 8 LACT: 115452 4821 4.2 3903 3.4 KG
 Avg BCA: M245(13) F273(21) P258(15)
 Progeny Data: OEX 2VG 5GP 0G OF
 7 DAUS ME AVG: 13656 517 3.8 423 3.1
 AVG BCA: M258 F265 P256

GOLD-N-OAKS ITALIA-RED-ET PB

HOUSAM62996098 R&W ET
 VG-85-2YR-USA
 GMACE Dec*22 91%Rel GMLPI 1930/86%
 KG M 3 F-7 %F-0.06 P 4 %P 0.03
 GMACE Dec*22 85%Rel CONF -7

BLONDIN REDMAN SEISME PB

HOCANF104241337 R&W *BLF*DPF ETM
 EX-97-2E-USA 4*(17/4)
 02-00 305 8951 316 3.5 311 3.5
 BCA 237 224 255
 03-09 305 17216 625 3.6 519 3.0
 365 19851 719 3.6 615 3.1
 BCA 364 359 346
 4 LACT: 55704 2077 3.7 1861 3.3 KG
 Avg BCA: M301 F292(0) P301
 ALL-CANADIAN R&W Mature Cow
 2014, 2012, 2011, 2010
 HM. ALL-CANADIAN R&W JR.2-YR 2008
 GRAND WORLD DAIRY EXPO R&W 2010 • 2012
 GRAND ROYAL R&W 2010 • 2011
 Progeny Data: 4EX 3VG 0GP 0G OF
 7 DAUS ME AVG: 12756 480 3.8 427 3.3
 AVG BCA: M241 F246 P258

VALLEYRIVER RUBEN REDMAN PB

HOCANM10646281 R&W *CVF*BYF*BLF ET
 EX-CAN ST'04

BLONDIN R MARKER SUPRA PB

HOCANF9355514 B&W *RDC B:11 Mar 2001
 VG-89-3YR-CAN 12*(0/60)
 03-06 305 12446 537 4.3 390 3.1
 365 13724 581 4.2 435 3.2
 BCA 265 305 257
 2 LACT: 24227 1008 4.2 775 3.2 KG
 Avg BCA: M244(9) F273(8) P240(-10)
 GRAND LACHUTE 2003
 3RD Junior 3 Year EASTERN CHAMP. 2004
 1ST SR.2-YR LACHUTE 2003
 3RD JR.1-YR EASTERN CHAMP. 2002
 Progeny Data: 4EX 17VG 5GP 1G OF
 27 DAUS ME AVG: 12068 447 3.7 377 3.1
 AVG BCA: M228 F229 P228



BLONDIN DESTROY SALOON EX *RDC
9th generation VG or EX from the Seisme & Supra family
2^e MÈRE | 2nd DAM



BLONDIN TALENT SALENA EX-93 2E 4*
5-11 365 14,511 kg 3.8% 3.2% (259-266-256)
3^e MÈRE | 3rd DAM



FORTALE TATOO SALIM

HOCANF121216859 B&W B : 01 Dec 2022
CAN-PA Dec*22 PA LPI 2494
KG M-636 F-41 %F-0.15
MR 98 P-6 %P 0.15
CAN-PA Dec*22 CONF 12
MS 9 F&L 8 DS 7 RP 9

GÉNISSE HIVER | WINTER CALF

4th-10th Maternal Dam
BLONDIN R MARKER SUPRA VG-89-3YR-CAN 12*
BLONDIN SKYCHIEF SUPRA EX-933E-CAN 35*
BLONDIN STARBUCK SUPERLASS VG-87-9YR-CAN 17*
DIAMOND HILL WARDEN LASS VG-87-3YR-CAN
DIAMOND HILL TEMPO MISTY VG-85-3YR-CAN 2*
DIAMOND HILL POPLAR B VG-85-4YR-CAN
BROUGHTON LEA POPLAR EX-CAN 2*

Consigned By:
FERME FORTALE HOLSTEIN INC
Tel: 819-357-3760 Fax: 819-357-4260

DUCKETT CRUSH TATOO-ET PB

H0840M3137052923 B&W *POF*A1A2*CDF*CVF*RD
CAN-GEV Dec*22 98%ReI GLPI 2675/94%
KG M-382/10% F-29/2% %F-0.13 PRO\$
MR 102 P-4/6% %P 0.08 626
CAN-GEV Dec*22 96%ReI CONF 14/99%
MS 12 F&L 9 DS 5 RP 12
Progeny Data: 785 Daus: 95.00% GP+
8EX 376VG 362GP 39G 0F
799 DAUS ME AVG: 12194 477 3.9 397 3.3
AVG BCA: M230 F244 P240

FORTALE DIAMONDBACK SALIAH PB

HOCANF111344005 B&W ET B:02 Sep 2018
VG-85-2YR-CAN
MS:85 (FA:8 RAH:9 RAW:8) F&L:84 DS:86 RP:87
CAN-EBV Dec*22 61%ReI LPI 2312/49%
KG M-890/4% F-53/1% %F-0.17 PRO\$
MR 94 P-7/16% %P 0.19 -593
CAN-EBV Dec*22 47%ReI CONF 9/95%
MS 5 F&L 7 DS 9 RP 6
01-11 305 7807 305 3.9 291 3.7
BCA 201 210 235
03-00 305 9311 355 3.8 338 3.6
BCA 208 211 233
04-02 P104 16176 616 3.8 556 3.4
PBCA 313 323 341
3 LACT: 24592 948 3.9 882 3.6 KG
Avg BCA: M241 F248 P270
Progeny Data: 0EX 0VG 1GP 0G 0F
1 DAUS ME AVG: 15985 474 3.0 488 3.1
AVG BCA: M302 F243 P295

MAVERICK-I CRUSH PB

HOCANM12042760 B&W *A1A2*CDF*CVF*BYF*BLF*
CAN-GEV Dec*22 98%ReI GLPI 2690/94%
KG M-537 F-41 %F-0.18 P 1 %P 0.16
CAN-GEV Dec*22 96%ReI CONF 11

DUCKETT G CHIP TOKYO-ET PB

HOUSAF72366991 B&W *BLF*DPF ET
EX-93-3YR-USA
03-09 305 12773 489 3.8 432 3.4
365 14937 579 3.9 516 3.5
3 LACT: 36021 1325 3.7 1229 3.4 KG

MR D APPLE DIAMONDBACK PB

H0840M3013721049 B&W *POF*A1A2*RDC*CDF*CV
EX-93-3YR-USA
CAN-GEV Dec*22 99%ReI GLPI 2408/96%
KG M-582 F-37 %F-0.13 P-6 %P 0.11
CAN-GEV Dec*22 97%ReI CONF 12
BLONDIN DESTROY SALOON PB
HOCANF107308961 B&W *RDC ETM B:26 Dec 2011
EX-90-6YR-CAN
02-04 301 8872 313 3.5 294 3.3
BCA 221 211 231
03-03 305 11174 381 3.4 357 3.2
365 12658 438 3.5 410 3.2
BCA 244 227 245
06-06 305 11386 413 3.6 378 3.3
BCA 225 221 236
07-06 305 8935 376 4.2 304 3.4
BCA 177 202 191
5 LACT: 61277 2302 3.8 2061 3.4 KG
Avg BCA: M209(-10) F208(-25) P216(-13)
Progeny Data: 1EX 4VG 1GP 0G 0F
6 DAUS ME AVG: 12862 459 3.6 418 3.3
AVG BCA: M243 F235 P253

VAL-BISSON DOORMAN PB

HOCANM107281711 B&W *POF*A2A2*CDF*CVF*RDF
EX-90-5YR-CAN ST'16

EDG CLAIRE CLING-ET PB

HOUSAF71494758 B&W ET B:26 May 2012
VG-85-2YR-CAN 11*(4/51)

MR CHASSITY GOLD CHIP-ET PB

HOUSAM140145553 B&W *POF*A1A2*CVF*RDF*BYF
EX-94-6YR-USA ST'14

VANGOH DURHAM TREASURE PB

HOUSAF135490787 B&W B:08 Oct 2003
EX-96-3E-USA

VAL-BISSON DOORMAN PB

HOCANM107281711 B&W *POF*A2A2*CDF*CVF*RDF
EX-90-5YR-CAN ST'16

MS DELICIOUS APPLE-RED-ET PB

HOUSAF139236776 R&W *CVF*DPF ET
EX-94-2E-USA

SCIENTIFIC DESTROY-ET PB

HOUSAM138122625 B&W *RDC*CDC*CVF*BYF*BLF*
EX-92-8YR-USA ST'12

BLONDIN TALENT SALENA PB

HOCANF104835529 R&W ETM B:01 Jul 2007
EX-93-2E-CAN 4*(0/23)

05-11 305 13062 495 3.8 407 3.1
365 14511 547 3.8 458 3.2
BCA 259 266 256
4 LACT: 47827 1837 3.8 1532 3.2 KG
Avg BCA: M226(-24) F236(-41) P229(-36)
Progeny Data: 2EX 5VG 2GP 3G 0F
10 DAUS ME AVG: 11221 424 3.8 372 3.3
AVG BCA: M212 F217 P225

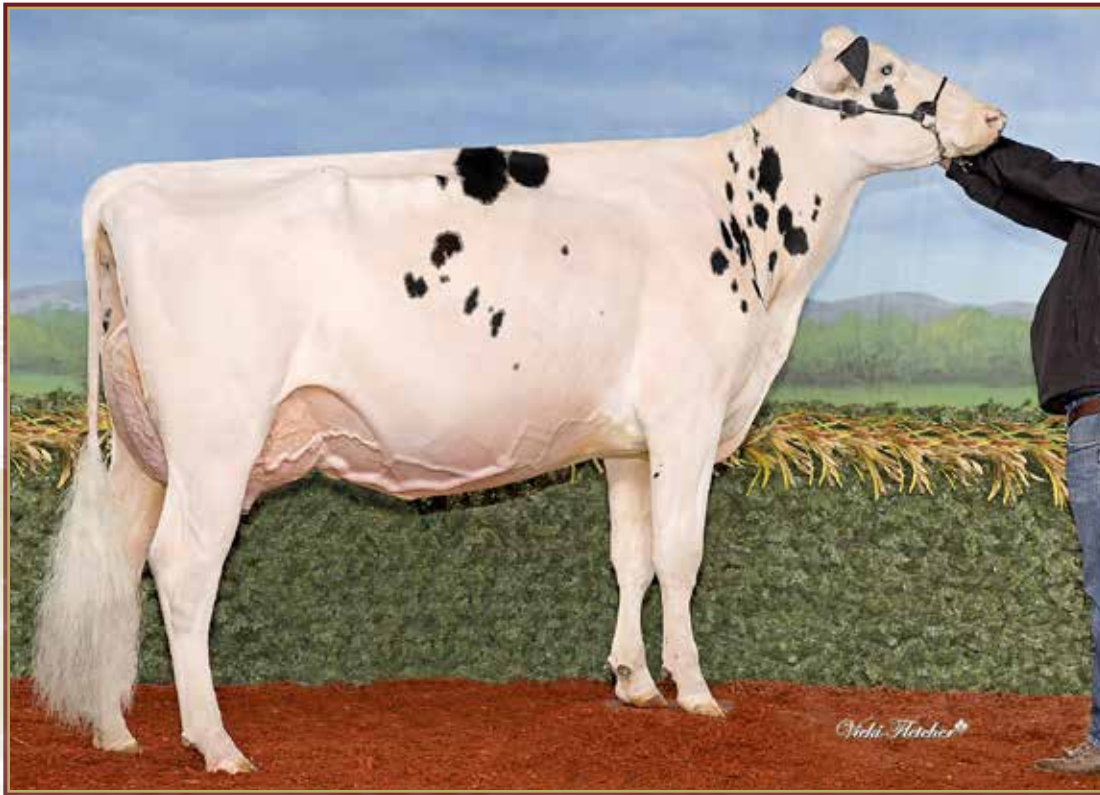

SICY DOUGLAS ENERTA VG-88 (MS:91)

5th Sr. 2-Y-Old *Regist* 2021
 SOEUR PROPRE | FULL SISTER



SICY DOUGLAS ENFORCE

HOCANF111542465 B&W ET B:26 Dec 2018
 *A1A2*BB*VRF*CDF*RDF*BLF*DPF*CNF
 VG-88-3YR-CAN
 MS:89 (FA:9 RAH:7 RAW:7) F&L:87 DS:89 RP:85
 CAN-GEV Dec*22 84%ReI GLPI 2569/81%
 KG M-387/15% F-33/5% %F-0.16 PRO\$
 MR 107 P-6/18% %P 0.06 159
 CAN-GEV Dec*22 82%ReI CONF 9/95%
 MS 8 F&L 6 DS 2 RP 6

01-09	287	9370	331	3.5	308	3.3
	BCA	247	233		252	
02-09	305	11418	478	4.2	373	3.3
	365	13114	553	4.2	433	3.3
	BCA	254	285		261	
2	LACT:	23858	948	4.0	796	3.3
	Avg BCA:	M251(25)	F259(12)		P257(19)	

Consigned By:
 FERME YVON SICARD
 Tel: 819-244-4503

4th-7th Maternal Dam
 DESPOINTES CHAMPION SYNERGY VG-87-4YR-CAN
 DESPOINTES JAMES SYDNEY EX-94-6YR-CAN 13*
 DESPOINTES ASTRE SHERRY VG-86-8YR-CAN
 DESPOINTES ASTRO STESSY ET VG-88-7YR-CAN 4*

VÊLÉ | FRESH MAR. 1, 2023

BARNKAMPER MARILYN DOUGLAS PB

HONLDM947618726 B&W *CVF*BYF*BLF*DPF ET
 CAN-GEV Dec*22 98%ReI GLPI 2671/94%
 KG M-36/17% F-28/2% %F-0.23 PRO\$
 MR 103 P 17/22% %P 0.15 262
 CAN-GEV Dec*22 96%ReI CONF 9/96%
 MS 7 F&L 8 DS 3 RP 7
 Progeny Data: 601 Daus: 92.00% GP+
 15EX 260VG 278GP 48G OF
 643 DAUS ME AVG: 12402 473 3.8 409 3.3
 AVG BCA: M234 F242 P247

VAL-BISSON DOORMAN PB

HOCANM107281711 B&W *POF*A2A2*CDF*CVF*RDF
 EX-90-5YR-CAN ST'16
 CAN-GEV Dec*22 99%ReI GLPI 2800/99%
 KG M-346 F 19 %F 0.29 P 20 %P 0.26
 CAN-GEV Dec*22 99%ReI CONF 8

BARNKAMPER MARILYN 390

HONLDF919516221 ET B:24 Feb 2012

DE-SU 521 BOOKEM-ET PB

HOUSAM66636657 B&W *POF*A2A2*CVF*RDF*BYF*
 EX-90-8YR-USA

VAL-BISSON SHOTTLE IMELDA PB

HOCANF106173432 B&W *CVF*BYF*BLF*DPF ET
 EX-91-6YR-CAN EX-94-7YR-USA 10*(7/43)

LIRR DREW DEMPSEY PB

HOUSAM61083609 B&W *POF*A1A1*CDC*CVF*RDF*
 EX-93-11YR-USA EXTRA'11

BARNKAMPER MARILYN 252

HONLDF489911321 *CVF*BLF ET B:21 Mar 2008

CRASDALE ATWOOD ENERTIA PB

HOCANF11267469 B&W B:04 Apr 2011
 VG-88-6YR-CAN 5*(0/28)
 MS:88 (FA:7 RAH:6 RAW:6) F&L:88 DS:89 RP:88
 CAN-GPA Dec*22 82%ReI GPA LPI 2392/80%
 KG M-911/4% F-15/14% %F 0.19 PRO\$
 MR 102 P-18/7% %P 0.11 -360
 CAN-GEV Dec*22 80%ReI CONF 4/64%
 MS 5 F&L 2 DS 2 RP 0
 02-01 305 8352 389 4.7 300 3.6
 BCA 217 272 244
 03-03 305 11771 594 5.1 434 3.7
 365 13049 661 5.1 485 3.7
 BCA 266 360 301
 06-01 305 9899 417 4.2 350 3.5
 BCA 194 222 219
 4 LACT: 51122 2316 4.5 1861 3.6 KG
 Avg BCA: M217(3) F252(19) P239(25)
 1 Superior Lactations
 2ND Junior 3 Year SUPREME LAITIÈRE 2014
 2ND Junior 3 Year MONTMAGNY 2014
 Progeny Data: OEX 11VG 6GP 2G OF
 16 DAUS ME AVG: 11115 467 4.2 377 3.4
 AVG BCA: M210 F239 P228

MAPLE-DOWNS-I G W ATWOOD PB

HOCANM8956379 B&W *POF*A1A2*CVF*RDF*BYF*B
 EX-90-4YR-USA ST'12
 CAN-GEV Dec*22 99%ReI GLPI 2507/99%
 KG M-313 F 16 %F 0.25 P-6 %P 0.03
 CAN-GEV Dec*22 99%ReI CONF 7

CRASDALE SHOTTLE ENERTIA PB

HOCANF9660096 B&W ET B:06 Sep 2007
 EX-90-5YR-CAN
 02-06 305 7989 311 3.9 283 3.5
 BCA 190 201 213
 03-06 305 11376 472 4.1 373 3.3
 350 12584 541 4.3 421 3.3
 BCA 243 274 250
 05-03 252 9272 382 4.1 280 3.0
 BCA 174 195 169
 3 LACT: 29906 1237 4.1 986 3.3 KG
 Avg BCA: M202(4) F223(7) P211(6)
 Progeny Data: OEX 1VG OGP OG OF
 1 DAUS ME AVG: 11856 509 4.3 405 3.4
 AVG BCA: M224 F261 P245

BRAEDALE GOLDWYN PB

HOCANM10705608 B&W *A1A2*CDC*CVF*BYF*BLF
 GP-84-8YR-CAN GM'12 EXTRA'05

MD-DELIGHT DURHAM ATLEE-ET PB

HOUSAF131704103 B&W ET B:11 Sep 2001
 EX-92-4YR-USA GMD DOM 10*(0/50)

PICSTON SHOTTLE-ET PB

HOGBRM598172 B&W *CVF*BYF*BLF*MFF ET
 EX-96-7YR-GBR GM'10 EXTRA'09

DESPOINTES DUNDEE ENERGY PB

HOCANF102747027 B&W B:01 Jun 2005
 VG-88-3YR-CAN
 03-03 305 11480 419 3.6 355 3.1
 365 12982 472 3.6 409 3.2
 BCA 251 244 238
 2 LACT: 21924 892 4.1 731 3.3 KG
 Avg BCA: M251 F244(0) P238
 RES. JR.CHAMP ATLANTIC CHAMP. 2006
 RES. JR.CHAMP ATLANTIC SUMMER 2006
 2ND Summer Yearling ATLANTIC CHAMP. 2006
 2ND Summer Yearling ATLANTIC SUMMER 2006
 Progeny Data: 2EX OVG 1GP OG OF
 3 DAUS ME AVG: 11168 455 4.1 375 3.4
 AVG BCA: M211 F233 P227

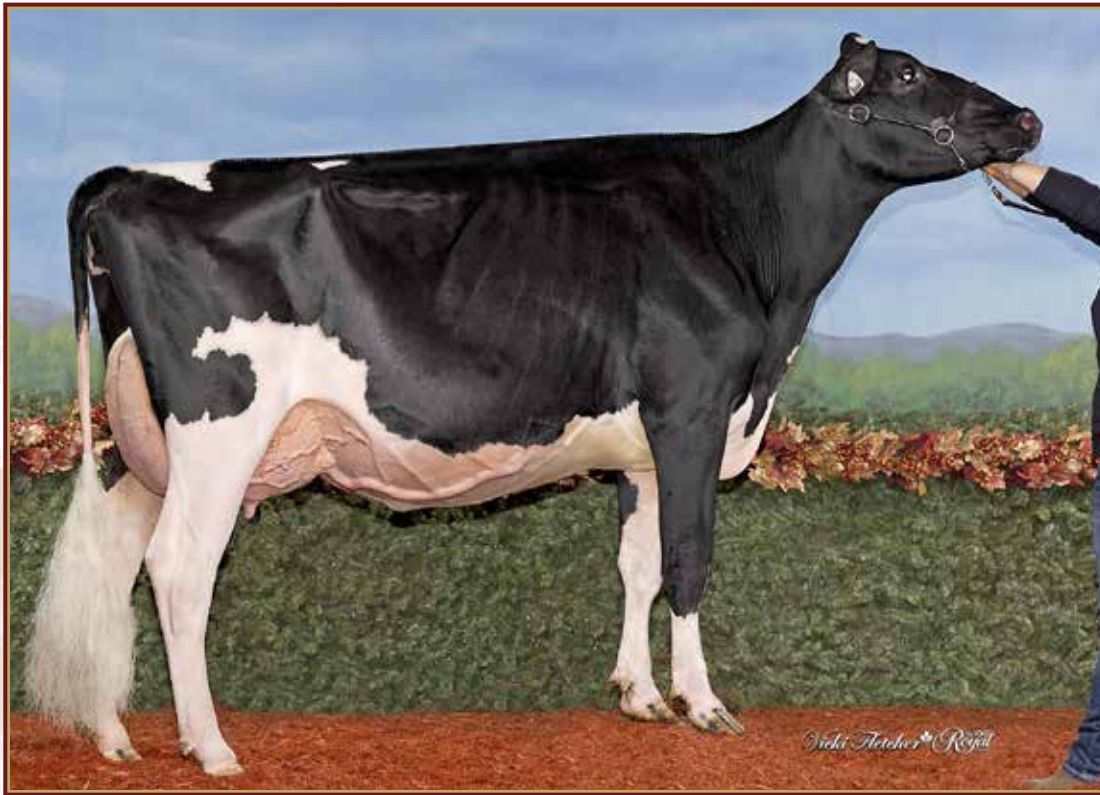

BLAYJOY DOUGLAS AMINA VG-87 2YR

5th Winter 2-Yr-Old *Reital* 2022
 Nom. All-Canadian & Nom. Tout-Québec 2022
EN VENTE | SHE SELLS



BLAYJOY DOUGLAS AMINA

HOCANF13474045 B&W B:01 Jan 2020
 VG-87-2YR-CAN
 MS:87 (FA:8 RAH:7 RAW:6) F&L:85 DS:90 RP:86
 CAN-EBV Dec*22 54%ReI LPI 2906/45%
 KG M 608/64% F 28/62% %F 0.04 PRO\$
 MR 102 P 31/76% %P 0.09 1035
 CAN-EBV Dec*22 43%ReI CONF 9/95%
 MS 5 F&L 7 DS 7 RP 5

02-01	305	10605	439	4.1	355	3.4
	332	11459	480	4.2	388	3.4
	BCA	266	299		282	
1	LACT:	11459	480	4.2	388	3.4
	Avg BCA:	M266	F299(0)	P282		

Consigned By:
 FERME YVON SICARD
 Tel: 819-244-4503
 ADAM CLARKE
 Tel: 705-439-1031

4th-6th Maternal Dam
 BLAYJOY WM AMAROSSA VG-85-4YR-CAN
 BLAYJOY LAURIER AMBER VG-87-4YR-CAN 1*
 VERNLA CAREW AMBERLY VG-87-4YR-CAN

VÊLÉ | FRESH MAR. 1, 2023

BARNKAMPER MARILYN DOUGLAS PB

HONLDM947618726 B&W *CVF*BYF*BLF*DPF ET
 CAN-GEV Dec*22 98%ReI GLPI 2671/94%
 KG M-36/17% F-28/22% %F-0.23 PRO\$
 MR 103 P 17/22% %P 0.15 262
 CAN-GEV Dec*22 96%ReI CONF 9/96%
 MS 7 F&L 8 DS 3 RP 7
 Progeny Data: 601 Daus: 92.00% GP+
 15EX 260VG 278GP 48G OF
 643 DAUS ME AVG: 12402 473 3.8 409 3.3
 AVG BCA: M234 F242 P247

VAL-BISSON DOORMAN PB

HOCANM107281711 B&W *POF*A2A2*CDF*CVF*BYF*
 EX-90-5YR-CAN ST'16
 CAN-GEV Dec*22 99%ReI GLPI 2800/99%
 KG M-346 F 19 %F 0.29 P 20 %P 0.26
 CAN-GEV Dec*22 99%ReI CONF 8

BARNKAMPER MARILYN 390

HONLDF919516221 ET B:24 Feb 2012

DE-SU 521 BOOKEM-ET PB

HOUSAM66636657 B&W *POF*A2A2*CVF*RDF*BYF*
 EX-90-8YR-USA

VAL-BISSON SHOTTLE IMELDA PB

HOCANF106173432 B&W *CVF*BYF*BLF*DPF ET
 EX-91-6YR-CAN EX-94-7YR-USA 10*(7/43)

LIRR DREW DEMPSEY PB

HOUSAM61083609 B&W *POF*A1A1*CDC*CVF*RDF*
 EX-93-11YR-USA EXTRA'11

BARNKAMPER MARILYN 252

HONLDF489911321 *CVF*BLF ET B:21 Mar 2008

BLAYJOY WICKHAM AMELIA PB

HOCANF12640671 B&W B:03 Oct 2016
 VG-86-3YR-CAN
 MS:88 (FA:7 RAH:8 RAW:8) F&L:84 DS:86 RP:86
 CAN-PA Dec*22 41%ReI PA LPI 2681/40%
 KG M 910/78% F 44/79% %F 0.07 PRO\$
 MR 100 P 29/73% %P 0.01 980
 CAN-EBV Dec*22 47%ReI CONF 2/43%
 MS 0 F&L 1 DS 6 RP 1

02-00	305	11067	469	4.2	370	3.3
	BCA	273	311		285	
03-02	305	12763	549	4.3	433	3.4
	365	14329	625	4.4	496	3.5
	BCA	273	319		291	
2	LACT:	27165	1184	4.4	933	3.4
	Avg BCA:	M273(15)	F315(50)	P288(28)		

 Progeny Data: OEX 1VG OGP OG OF
 1 DAUS ME AVG: 14079 584 4.1 466 3.3
 AVG BCA: M266 F299 P282

SILVERRIDGE V WICKHAM PB

HOCANM11703311 B&W *A1A2*CVF*RDF*BYF*BLF*
 EX-93-3YR-CAN ST'17
 CAN-GEV Dec*22 99%ReI GLPI 2948/99%
 KG M 1333 F 60 %F 0.08 P 37 %P 0.06
 CAN-GEV Dec*22 99%ReI CONF 4

BLAYJOY STEADY AMANDA PB

HOCANF11402189 B&W B:25 Jun 2013
 EX-90-2E-CAN

01-11	305	11080	423	3.8	362	3.3
	BCA	296	304		304	
03-03	305	15201	581	3.8	485	3.2
	323	15834	610	3.9	509	3.2
	BCA	322	328		319	
04-03	305	14626	577	4.0	485	3.3
	BCA	285	301		298	
05-09	305	16180	594	3.7	505	3.1
	BCA	313	313		314	
5	LACT:	79951	3076	3.8	2624	3.3
	Avg BCA:	M301(48)	F304(48)	P305(53)		

 1 Superior Lactations
 Progeny Data: OEX 1VG OGP OG OF
 1 DAUS ME AVG: 14450 615 4.3 476 3.3
 AVG BCA: M273 F315 P288

MOUNTFIELD SSI DCY MOGUL-ET PB

H0840M3006972816 B&W *POF*A1A2*CDF*CVF*RD
 EX-93-7YR-USA EXTRA'15

VELTHUIS S G SNOW EVENING PB

HOCANF11294760 B&W ETM B:24 Jul 2011
 VG-87-2YR-CAN 11*(3/52)

STANTONS STEADY PB

HOCANM7746123 B&W *A2A2*CVF*BYF*BLF*DPF*
 EX-92-4YR-CAN EXTRA'10

BLAYJOY DAVIDSON AMBITION PB

HOCANF10824999 B&W B:30 Apr 2011
 GP-81-2YR-CAN

03-06	305	14581	497	3.4	449	3.1
	364	16585	579	3.5	526	3.2
	BCA	298	273		288	
2	LACT:	28979	1015	3.5	922	3.2
	Avg BCA:	M274(33)	F250(10)	P264(26)		

 Progeny Data: 1EX OVG OGP OG OF
 1 DAUS ME AVG: 15932 607 3.8 508 3.2
 AVG BCA: M301 F311 P307



MS SMITH-OAK PW D MAGGIE EX-93

Res. All-American & Res. All-Canadian Sr. 2-Yr-Old 2018
 H.M. Intermediate Champion *Regal* 2018
 MÈRE | DAM



MAGGIES DEMPSEY MYRA-ET

H0840F3200362914 B&W ET B:05 Dec 2018
 VG-88-3YR-CAN
 MS:88 (FA:8 RAH:8 RAW:6) F&L:87 DS:89 RP:89
 CAN-PA Dec*22 46%ReI PA LPI 2574/47%
 KG M-987/3% F-14/15% %F 0.23 PRO\$
 MR 106 P-14/10% %P 0.17 97
 CAN-EBV Dec*22 52%ReI CONF 7/88%
 MS 5 F&L 5 DS 7 RP 4

VÊLÉ | FRESH OCT. 1, 2022
 SAILLIE | BRED FEB. 15, 2023 TO EYECANDY

Consigned By:
 CLARKVALLEY HOLSTEINS
 Tel: 705-928-5005

LIRR DREW DEMPSEY PB

HOUSAM61083609 B&W *POF*A1A1*CDC*CVF*RDF*
 EX-93-11YR-USA EXTRA'11
 CAN-GEV Dec*22 99%ReI GLPI 2677/99%
 KG M-694/5% F-2/9% %F 0.22 PRO\$
 MR 106 P 1/9% %P 0.21 488
 CAN-GEV Dec*22 99%ReI CONF 9/96%
 MS 5 F&L 8 DS 7 RP 5
 Progeny Data: 17935 Daus: 88.00% GP+
 1594EX 6405VG 7820GP 2079G 37F
 18987 DAUS ME AVG: 11968 477 4.0 391 3.3
 AVG BCA: M226 F244 P236

BRAEDALE GOLDWYN PB

HOCANM10705608 B&W *A1A2*CDC*CVF*BYF*BLF
 GP-84-8YR-CAN GM'12 EXTRA'05
 CAN-GEV Dec*22 99%ReI GLPI 2618/99%
 KG M-572 F 5 %F 0.25 P-6 %P 0.11
 CAN-GEV Dec*22 99%ReI CONF 5
KERNDT SNEEZY DERRY DREW PB
 HOUSAF207658039 B&W B:07 Mar 2002
 VG-88-5YR-USA
 03-08 305 12415 464 3.7 395 3.2
 365 14130 540 3.8 460 3.3
 3 LACT: 51044 2008 3.9 1650 3.2 KG

SHOREMAR JAMES PB

HOCANM5902195 B&W *A1A1*CVF*BLF
 GP-81-2YR-CAN EXTRA'98
BRAEDALE BALER TWINE PB
 HOCANF6860888 B&W *BLF ETM B:08 Nov 1997
 VG-86-2YR-CAN 34*(27/146)
REGANCREST EMORY DERRY-ET PB
 HOUSAM2300873 B&W *CVF*BLF ET
 EX-94-4YR-USA ST'05 GM
KERNDT MATTIE SNEEZY-ET PB
 HOUSAF207128837 B&W ET B:10 Feb 2000
 EX-90-5YR-USA

MS SMITH-OAK PW D MAGGIE-ET PB

H0840F3131924740 B&W *RDF*BLF*DPF ET
 EX-93-4YR-USA
 GMACE Dec*22 84%ReI GMLPI 2524/81%
 KG M-1279/1% F-26/7% %F 0.24 PRO\$
 MR 106 P-30/2% %P 0.12 -178
 GMACE Dec*22 82%ReI CONF 7/88%
 MS 7 F&L 3 DS 7 RP 2
 RES. ALL-CANADIAN SR.2-YR 2018
 RES. ALL-AMERICAN SR.2-YR 2018
 HM. INT.CHAMP ROYAL 2018
 2ND SR.2-YR ROYAL 2018
 1ST SR.2-YR ONTARIO SUMMER 2018
 Progeny Data: OEX 2VG 1GP 0G 0F
 1 DAUS ME AVG: 9051 404 4.5 260 2.9
 AVG BCA: M171 F207 P157

VAL-BISSON DOORMAN PB

HOCANM107281711 B&W *POF*A2A2*CDF*CVF*RDF
 EX-90-5YR-CAN ST'16
 CAN-GEV Dec*22 99%ReI GLPI 2800/99%
 KG M-346 F 19 %F 0.29 P 20 %P 0.26
 CAN-GEV Dec*22 99%ReI CONF 8
SMITH-OAK GLWYN MINT-ET
 HOUSAF66000296 B&W *RDF ET B:17 Mar 2008
 EX-94-3E-USA
 03-02 305 8741 388 4.4 292 3.3
 04-10 305 12401 540 4.4 363 2.9
 06-05 305 11653 445 3.8 369 3.2
 08-06 305 13993 494 3.5 430 3.1
 305 13993 494 3.5 430 3.1
 5 LACT: 60686 2458 4.1 1947 3.2 KG

DE-SU 521 BOOKEM-ET PB

HOUSAM66636657 B&W *POF*A2A2*CVF*RDF*BYF*
 EX-90-8YR-USA
VAL-BISSON SHOTTLE IMELDA PB
 HOCANF106173432 B&W *CVF*BYF*BLF*DPF ET
 EX-91-6YR-CAN EX-94-7YR-USA 10*(7/43)
BRAEDALE GOLDWYN PB
 HOCANM10705608 B&W *A1A2*CDC*CVF*BYF*BLF
 GP-84-8YR-CAN GM'12 EXTRA'05
MU-KE LINJET MARISSIA-ET
 HOUSAF128087435 *RDC ET B:01 Jun 1999
 EX-93-3E-USA
 05-09 305 12528 533 4.3 397 3.2
 305 12528 533 4.3 397 3.2
 4 LACT: 40592 1728 4.3 1335 3.3 KG



BOULET JACOBY CORTINA EX-93

4th 4-Yr-Old *Regal* 2022
MÈRE | DAM



DURHAM IMPRESSION CORALIE

HOCANF111345699 B&W B:26 Apr 2022
CAN-PA Dec*22 41%ReI PA LPI 2549/38%
KG M-16/31% F-5/23% %F-0.03 PRO\$
MR 102 P-10/13% %P-0.07 218
CAN-PA Dec*22 38%ReI CONF 7/88%
MS 3 F&L 5 DS 7 RP 11

1 AN PRINTEMPS | SPRING YRLG

4th-12th Maternal Dam
BOULET LEADER CHALET EX2E-CAN 4*
BOULET AEROSTAR CHANEL EX3E-CAN 23*
BOULET WARDEN CELEBRITY VG-87-3YR-CAN 2*
BOULET MARK ANTHONY CANDY VG-85-2YR-CAN 8*
BOULET TEMPO CINDY EX-CAN
BOULET CHIEFTAIN SONIQUA VG-85-4YR-CAN
BOULET EMPEROR AMOS SONIQUE VG-85-3YR-CAN 2*
BOULET TENSEN AMOS SONIA VG-85-3YR-CAN 3*
GAUTHELLE TENSEN SONA VG-85-3YR-CAN 1*

Consigned By:
FERME BEAUDOIN
Tel: 819-357-6678 Fax: 819-858-2788
BEST NORD HOLSTEIN
Tel: 819-732-2030 Fax: 819-732-3047
PIERRE BOULET
Tel: 418-234-4224 Fax: 418-241-5859

MONUMENT IMPRESSION-ET PB

HOUSAM66382657 B&W *POF*A2A2*CVF*RDF*BYF*
EX-95-9YR-CAN ST'13
F&L:93 DS:96 RP:95
CAN-GEV Dec*22 99%ReI GLPI 2731/99%
KG M 504/41% F 2/11% %F-0.14 PRO\$
MR 104 P 4/11% %P-0.10 686
CAN-GEV Dec*22 99%ReI CONF 7/91%
MS 3 F&L 4 DS 7 RP 10
Progeny Data: 25330 Daus: 84.00% GP+
840EX 7192VG 13273GP 3920G 105F
25730 DAUS ME AVG: 12376 480 3.9 391 3.2
AVG BCA: M234 F246 P236

VELVET-VIEW-KJ SOCRATES-ET PB

HOUSAM133126053 B&W *A2A2*CVF*RDF*BLF*DPF
EX-94-5YR-USA GM'10
CAN-GEV Dec*22 99%ReI GLPI 2537/98%
KG M 737 F 26 %F-0.01 P-1 %P-0.20
CAN-GEV Dec*22 98%ReI CONF -4

RIVER-GORGE JUDY-ET PB

HOUSAF62233521 B&W ET B:26 Mar 2005
VG-85-2YR-USA
02-01 305 14039 502 3.6 458 3.3
365 16425 577 3.5 542 3.3
1 LACT: 20906 824 3.9 703 3.4 KG

FUSTEAD EMORY BLITZ-ET PB

HOUSAM17013604 B&W *A2A2*CVF*BLF ET
EX-95-12YR-USA EXTRA'04 GM
SHER-EST PRELUDE SWEET-ET PB
HOUSAF15421158 B&W *CVF ET B:01 Mar 1994
EX-92-5YR-USA DOM GMD

KEYSTONE POTTER PB

HOUSAM128367894 B&W *CVF*BYF*BLF*MFF
GP-81-4YR-USA

DERONDA DURHAM JESSIE PB

HOUSAF131791710 B&W *CVC B:08 Aug 2001
VG-88-3YR-USA DOM

BOULET JACOBY CORTINA PB

HOCANF110942763 B&W *A1A2*AA*VRF*CDF*RDF*
EX-93-5YR-CAN
MS:94 (FA:9 RAH:8 RAW:9) F&L:92 DS:94 RP:94
CAN-GEV Dec*22 83%ReI GLPI 2367/80%
KG M-548/11% F-10/18% %F 0.10 PRO\$
MR 102 P-23/4% %P-0.03 -258
CAN-GEV Dec*22 80%ReI CONF 7/88%
MS 2 F&L 8 DS 4 RP 11
02-02 305 10615 439 4.1 362 3.4
307 10678 441 4.1 364 3.4
BCA 265 297 285
03-02 305 9598 408 4.3 318 3.3
BCA 206 239 215
04-04 P303 12921 530 4.1 422 3.3
PBCA 260 291 271
3 LACT: 33135 1376 4.2 1101 3.3 KG
Avg BCA: M244 F276 P257
HM. GRAND RICHMOND 2022
3RD 4 Year old VICTORIAVILLE 2022

CYCLE DOORMAN JACOBY-ET PB

H0840M3013614066 B&W *POF*A2A2*CVF*RDF*BY
EX-90-3YR-USA
CAN-GEV Dec*22 99%ReI GLPI 2466/97%
KG M-581 F-17 %F 0.05 P-32 %P-0.10
CAN-GEV Dec*22 99%ReI CONF 9

BOULET PRONTO CHALE PB

HOCANF106057307 B&W ET B:19 Dec 2009
EX-92-2E-CAN 2*(4/8)
04-00 305 14082 561 4.0 439 3.1
365 16177 646 4.0 516 3.2
BCA 276 298 271
05-07 305 12019 510 4.2 372 3.1
BCA 240 273 233
06-09 305 13564 532 3.9 441 3.3
BCA 248 261 258
4 LACT: 56525 2319 4.1 1864 3.3 KG
Avg BCA: M244(1) F267(0) P248(0)
3RD 4 Year old BELLE CHASSE 2014
Progeny Data: 1EX 4VG 2GP 0G 0F
8 DAUS ME AVG: 13709 523 3.8 437 3.2
AVG BCA: M259 F268 P264

VAL-BISSON DOORMAN PB

HOCANM107281711 B&W *POF*A2A2*CDF*CVF*RDF
EX-90-5YR-CAN ST'16
BRYERSQUART GCHIP JAIL-P-ET PB
HOUSAF71402418 B&W *POR*RDC B:17 May 2012
EX-90-3YR-USA

WINDY-KNOLL-VIEW PRONTO-ET PB

HOUSAM132815961 B&W *A2A2*CVF*RDF*BYF*BLF
EX-95-5YR-USA
BOULET LHEROS CHALY PB
HOCANF101344850 B&W *BRC B:15 Mar 2003
VG-89-4YR-CAN 25*(0/126)
04-01 305 16308 727 4.5 504 3.1
365 17610 776 4.4 558 3.2
BCA 338 408 329
4 LACT: 45484 1917 4.2 1497 3.3 KG
Avg BCA: M214(13) F245(30) P217(7)
NOM. ALL-QUEBEC 4 Year old 2007
RES. GRAND MONTMAGNY 2007
GRAND BELLE CHASSE 2007
Progeny Data: 8EX 14VG 1GP 1G 0F
25 DAUS ME AVG: 12015 482 4.0 387 3.2
AVG BCA: M227 F247 P234



PETITCLERC GOLDWYN ANOUK EX-93 2E 6*

Res. All-Canadian & H.M. All-American Sr. 2-Yr-Old 2014
 Res. Intermediate Champion Quebec Spring Show 2014
MÈRE | DAM



PETITCLERC TATOO AVA

HOCANF121061979 B&W ET B:03 Jun 2022
 CAN-PA Dec*22 46%Rel PA LPI 2591/44%
 KG M-253/20% F-16/13% %F-0.06 PRO\$
 MR 102 P-9/14% %P 0.00 355
 CAN-PA Dec*22 45%Rel CONF 10/97%
 MS 8 F&L 7 DS 5 RP 11

1 AN ÉTÉ | SUMMER YRLG

Consigned By:
 FERME JEAN-PAUL PETITCLERC & FILS INC
 Tel: 418-326-4147 Fax: 418-329-3845

DUCKETT CRUSH TATOO-ET PB

H0840M3137052923 B&W *POF*A1A2*CDF*CVF*RD
 CAN-GEV Dec*22 98%Rel GLPI 2675/94%
 KG M-382/10% F-29/2% %F-0.13 PRO\$
 MR 102 P-4/6% %P 0.08 626
 CAN-GEV Dec*22 96%Rel CONF 14/99%
 MS 12 F&L 9 DS 5 RP 12

Progeny Data: 785 Daus: 95.00% GP+
 8EX 376VG 362GP 39G OF
 799 DAUS ME AVG: 12194 477 3.9 397 3.3
 AVG BCA: M230 F244 P240

MAVERICK-I CRUSH PB

HOCANM12042760 B&W *A1A2*CDF*CVF*BYF*BLF*
 CAN-GEV Dec*22 98%Rel GLPI 2690/94%
 KG M-537 F-41 %F-0.18 P 1 %P 0.16
 CAN-GEV Dec*22 96%Rel CONF 11

DUCKETT G CHIP TOKYO-ET PB

HOUSAF72366991 B&W *BLF*DPF ET
 EX-93-3YR-USA
 03-09 305 12773 489 3.8 432 3.4
 365 14937 579 3.9 516 3.5
 3 LACT: 36021 1325 3.7 1229 3.4 KG

VAL-BISSON DOORMAN PB

HOCANM107281711 B&W *POF*A2A2*CDF*CVF*RD
 EX-90-5YR-CAN ST'16

EDG CLAIRE CLING-ET PB

HOUSAF71494758 B&W ET B:26 May 2012
 VG-85-2YR-CAN 11*(4/51)

MR CHASSITY GOLD CHIP-ET PB

HOUSAM140145553 B&W *POF*A1A2*CVF*RD*BYF
 EX-94-6YR-USA ST'14

VANGOH DURHAM TREASURE PB

HOUSAF135490787 B&W B:08 Oct 2003
 EX-96-3E-USA

PETITCLERC GOLDWYN ANOUK PB

HOCANF107441133 B&W ET B:14 Sep 2011
 EX-93-2E-CAN 6*(5/25)
 MS:91 (FA:7 RAH:8 RAW:7) F&L:94 DS:94 RP:96
 CAN-GEV Dec*22 85%Rel GLPI 2487/83%
 KG M-124/26% F-3/25% %F 0.01 PRO\$
 MR 101 P-14/10% %P-0.08 56
 CAN-GEV Dec*22 83%Rel CONF 6/82%
 MS 3 F&L 4 DS 5 RP 9

03-04 305 13316 639 4.8 414 3.1
 365 15338 732 4.8 487 3.2
 BCA 282 369 276
 05-06 305 15400 594 3.9 499 3.2
 BCA 293 308 304
 4 LACT: 61244 2667 4.4 2061 3.4 KG
 Avg BCA: M263(20) F309(25) P273(18)
 1 Superior Lactations
 RES. ALL-CANADIAN SR.2-YR 2014
 HM. ALL-CANADIAN SR.1-YR 2013
 HM. GRAND TROIS-RIVIERES 2014
 RES. INT.CHAMP QUEBEC SPRING 2014
 2ND SR.2-YR ROYAL 2014
 INT. INT.CHAMP TROIS-RIVIERES 2014
 Progeny Data: 2EX 15VG 76P 0G OF
 24 DAUS ME AVG: 13180 558 4.2 430 3.3
 AVG BCA: M249 F286 P260

BRAEDALE GOLDWYN PB

HOCANM10705608 B&W *A1A2*CDC*CVF*BYF*BLF
 GP-84-8YR-CAN GM'12 EXTRA'05
 CAN-GEV Dec*22 99%Rel GLPI 2618/99%
 KG M-572 F 5 %F 0.25 P-6 %P 0.11
 CAN-GEV Dec*22 99%Rel CONF 5

PETITCLERC DUNDEE AMISTIE PB

HOCANF103734327 B&W ET B:10 Jun 2006
 EX-90-7YR-CAN 9*(7/38)
 02-03 305 9325 334 3.6 310 3.3
 BCA 231 221 240
 03-02 305 11346 449 4.0 376 3.3
 BCA 250 263 256
 05-06 305 12985 574 4.4 425 3.3
 BCA 238 286 250
 07-01 305 12991 616 4.7 442 3.4
 365 14718 691 4.7 504 3.4
 BCA 259 333 278
 4 LACT: 59968 2553 4.3 2050 3.4 KG
 Avg BCA: M245(12) F276(18) P256(17)
 1 Superior Lactations
 Progeny Data: 4EX 10VG 14GP 1G OF
 28 DAUS ME AVG: 12968 527 4.1 425 3.3
 AVG BCA: M245 F270 P257

SHOREMAR JAMES PB

HOCANM5902195 B&W *A1A1*CVF*BLF
 GP-81-2YR-CAN EXTRA'98

BRAEDALE BALER TWINE PB

HOCANF6860888 B&W *BLF ETM B:08 Nov 1997
 VG-86-2YR-CAN 34*(27/146)

REGANCREST DUNDEE-ET PB

HOUSAM127640114 B&W *CVF*BYF*BLF ET
 EX-95-6YR-USA ST'04

PETITCLERC STORM AMY PB

HOCANF10675361 B&W B:04 Sep 1999
 EX-92-2E-CAN 17*(9/76)
 03-04 305 13889 447 3.2 442 3.2
 365 15538 505 3.3 500 3.2
 BCA 293 257 293
 5 LACT: 77617 2874 3.7 2513 3.2 KG
 Avg BCA: M261(33) F258(24) P263(30)
 RES. ALL-CANADIAN MILKING 1-YR 2001
 RES. ALL-QUEBEC MILKING 1-YR 2001
 RES. GRAND PORTNEUF 2005
 3RD 5 Year old THREE RIVERS 2005
 2ND 5 Year old PORTNEUF 2005
 2ND MILKING 1-YR ROYAL 2001
 Progeny Data: 5EX 11VG 6GP 5G OF
 24 DAUS ME AVG: 12809 504 3.9 404 3.2
 AVG BCA: M242 F258 P244



PETITCLERC GOLDWYN ANOUK EX-93 2E 6*

Res. All-Canadian & H.M. All-American Sr. 2-Yr-Old 2014
 Res. Intermediate Champion Quebec Spring Show 2014
2^e MÈRE | 2nd DAM



PETITCLERC LAMBDA ASH

HOCANF121061985 B&W ET B:25 Jun 2022
 CAN-PA Dec*22 46%Rel PA LPI 3201/44%
 KG M 458/56% F 45/80% %F 0.24 PRO\$
 MR 104 P 60/84% %P 0.11 2876
 CAN-PA Dec*22 45%Rel CONF 10/97%
 MS 7 F&L 7 DS 7 RP 5

4th Maternal Dam
 PETITCLERC STORM AMY EX-922E-CAN 17*

Consigned By:
 FERME JEAN-PAUL PETITCLERC & FILS INC
 Tel: 418-326-4147 Fax: 418-329-3845

1 AN ÉTÉ | SUMMER YRLG

FARNEAR DELTA-LAMBDA-ET PB

H0840M3125993715 B&W *POF*A1A2*CDF*CVF*RD
 CAN-GEV Dec*22 99%Rel GLPI 3697/97%
 KG M 1355/78% F 60/72% %F 0.06 PRO\$
 MR 104 P 60/84% %P 0.11 2876
 CAN-GEV Dec*22 98%Rel CONF 14/99%
 MS 11 F&L 13 DS 7 RP 7
 Progeny Data: 1886 Daus: 88.00% GP+
 43EX 682VG 951GP 209G 1F
 1859 DAUS ME AVG: 13534 543 4.0 442 3.3
 AVG BCA: M256 F278 P267

MR MOGUL DELTA 1427-ET PB

HOUSAM72128216 B&W *A1A2*CDF*CVF*RDF*BYF*
 CAN-GEV Dec*22 99%Rel GLPI 3129/98%
 KG M 955 F 53 %F 0.14 P 34 %P 0.01
 CAN-GEV Dec*22 99%Rel CONF 4

MOUNTFIELD SSI DCY MOGUL-ET PB

H0840M3006972816 B&W *POF*A1A2*CDF*CVF*RD
 EX-93-7YR-USA EXTRA'15
MISS OCD ROBST DELICIOUS-ET PB
 H0840F3006989479 B&W ET B:28 Jan 2011
 VG-87-3YR-USA

EDG LORETTE UNO 2198-ET

HOUAF72437745 ET B:25 Apr 2013
 EX-91-5YR-USA
 04-02 305 13821 562 4.1 489 3.5
 330 14361 585 4.1 512 3.6
 3 LACT: 39735 1518 3.8 1431 3.6 KG

AMIGHETTI NUMERO UNO ET PB

HOITAM17990915143 B&W *POF*A1A2*CDF*CVF*RD
 EX-90-3YR-HUN ST'15

VELTHUIS SNOWMAN LORRETTE-ETS PB

HOCANF11294716 B&W ET B:19 Apr 2011
 VG-86-3YR-USA

PETITCLERC DOORMAN ANASTASIA PB

HOCANF109209763 B&W ET B:03 Mar 2015
 EX-90-2E-CAN
 MS:91 (FA:8 RAH:8 RAW:7) F&L:90 DS:86 RP:93
 CAN-GEV Dec*22 84%Rel GLPI 2720/81%
 KG M-438/14% F 30/65% %F 0.41 PRO\$
 MR 103 P 12/45% %P 0.23 643
 CAN-GEV Dec*22 81%Rel CONF 5/74%
 MS 3 F&L 2 DS 6 RP 3
 02-03 305 12777 602 4.7 449 3.5
 317 13247 632 4.8 469 3.5
 BCA 323 410 356
 05-07 305 15766 849 5.4 586 3.7
 BCA 292 420 345
 4 LACT: 58507 2805 4.8 2160 3.7 KG
 Avg BCA: M279(41) F354(76) P316(59)
 2 Superior Lactations
 HM. ALL-CANADIAN JR.CALF 2015
 ALL-QUEBEC JR.CALF 2015
 7TH JR.2-YR ROYAL 2017
 3RD Junior 3 Year TROIS-RIVIERES 2018
 2ND JR.2-YR TROIS-RIVIERES 2017
 3RD JR.CALF ROYAL 2015
 Progeny Data: OEX 1VG 5GP 0G OF
 7 DAUS ME AVG: 11539 500 4.3 384 3.3
 AVG BCA: M218 F256 P232

VAL-BISSON DOORMAN PB

HOCANM107281711 B&W *POF*A2A2*CDF*CVF*RDF
 EX-90-5YR-CAN ST'16
 CAN-GEV Dec*22 99%Rel GLPI 2800/99%
 KG M-346 F 19 %F 0.29 P 20 %P 0.26
 CAN-GEV Dec*22 99%Rel CONF 8

DE-SU 521 BOOKEM-ET PB

HOUAM66636657 B&W *POF*A2A2*CDF*CVF*RD
 EX-90-8YR-USA

VAL-BISSON SHOTTE IMELDA PB

HOCANF106173432 B&W *CVF*BYF*BLF*DPF ET
 EX-91-6YR-CAN EX-94-7YR-USA 10*(7/43)

PETITCLERC GOLDWYN ANOUK PB

HOCANF107441133 B&W ET B:14 Sep 2011
 EX-93-2E-CAN 6*(5/25)
 03-04 305 13316 639 4.8 414 3.1
 365 15338 732 4.8 487 3.2
 BCA 282 369 276
 05-06 305 15400 594 3.9 499 3.2
 BCA 293 308 304
 4 LACT: 61244 2667 4.4 2061 3.4 KG
 Avg BCA: M263(20) F309(25) P273(18)
 1 Superior Lactations
 RES. ALL-CANADIAN SR.2-YR 2014
 HM. ALL-CANADIAN SR.1-YR 2013
 HM. GRAND TROIS-RIVIERES 2014
 RES. INT.CHAMP QUEBEC SPRING 2014
 2ND SR.2-YR ROYAL 2014
 INT. INT.CHAMP TROIS-RIVIERES 2014
 Progeny Data: 2EX 15VG 7GP 0G OF
 24 DAUS ME AVG: 13180 558 4.2 430 3.3
 AVG BCA: M249 F286 P260

BRAEDALE GOLDWYN PB

HOCANM10705608 B&W *A1A2*CDF*CVF*BYF*BLF
 GP-84-8YR-CAN GM'12 EXTRA'05

PETITCLERC DUNDEE AMISTIE PB

HOCANF103734327 B&W ET B:10 Jun 2006
 EX-90-7YR-CAN 9*(7/38)
 07-01 305 12991 616 4.7 442 3.4
 365 14718 691 4.7 504 3.4
 BCA 259 333 278
 4 LACT: 59968 2553 4.3 2050 3.4 KG
 Avg BCA: M245(12) F276(18) P256(17)
 Progeny Data: 4EX 10VG 14GP 1G OF
 28 DAUS ME AVG: 12968 527 4.1 425 3.3
 AVG BCA: M245 F270 P257



WINRIGHT SOLOMON EXPRESSO VG-89

1st Jr. 3-Yr-Old, Intermediate Champion & Grand Champion ON Summer Show 2022
 SOEUR MAT. | MAT. SISTER



WINRIGHT ELECTRA SIDEKICK

HOCANF120081952 B&W ET B:01 Dec 2020
 VG-85-2YR-CAN
 MS:85 (FA:9 RAH:9 RAW:7) F&L:86 DS:83 RP:87
 CAN-PA Dec*22 46%Rel PA LPI 2514/45%
 KG M-946/3% F-21/10% %F 0.14 PRO\$
 MR 101 P-24/4% %P 0.06 -233
 CAN-PA Dec*22 45%Rel CONF 12/99%
 MS 10 F&L 4 DS 9 RP 6

02-01	P60	8304	279	3.4	252	3.0
	PBCA	206	187		197	
1	LACT:	1906	63	3.3	55	2.9
	Avg BCA:	M206	F187	P197		

Consigned By:
 LAFORCE HOLSTEIN INC
 Tel: 450-783-6595 Fax: 453-783-6307

4th-9th Maternal Dam
 BUDJON-JK LINJET EILEEN-ET EX-96-4E-USA 6*
 KRULL BROKER ELEGANCE EX-96-3E-USA 1*
 KRULL STARBUCK EXCELLENCY EX-90-4YR-USA
 KRULL TT EXCELLENCY EX-90-4YR-USA
 KRULL BOOT MARK EXCELLENCY EX-92-2E-USAKRULL
 KINGSTEAD EXCELLENCY EX-92-4E-USA

VÉLÉ | FRESH JAN. 5, 2023
 36.1 KG CCS 41

WALNUTLAWN SIDEKICK PB

HOCANM12508113 B&W *A2A2*CDF*CVF*RDF*BYF*
 VG-85-2YR-CAN
 F&L:81 DS:89 RP:87
 CAN-GEV Dec*22 99%Rel GLPI 3103/97%
 KG M-1308/1% F 20/26% %F 0.64 PRO\$
 MR 105 P-7/5% %P 0.32 962
 CAN-GEV Dec*22 99%Rel CONF 16/99%
 MS 13 F&L 7 DS 12 RP 11
 Progeny Data: 4029 Daus: 90.00% GP+
 39EX 1476VG 2142GP 366G 6F
 3809 DAUS ME AVG: 12049 510 4.2 403 3.3
 AVG BCA: M228 F261 P244

WILLSBRO ABBOTT PB

H0GBRM388380500583 B&W *A2A2*CDC*CVF*BYF*
 CAN-GEV Dec*22 99%Rel GLPI 3157/96%
 KG M 238 F 66 %F 0.49 P 37 %P 0.23
 CAN-GEV Dec*22 97%Rel CONF 6

WALNUTLAWN MCCUTCHEN SUMMER PB

HOCANF11120480 B&W ET B:11 Feb 2013
 EX-94-2E-CAN EX-95-8YR-USA 11*(7/48)
 01-10 305 10438 476 4.6 336 3.2
 365 12248 561 4.6 403 3.3
 BCA 267 331 269
 3 LACT: 27218 1225 4.5 854 3.1 KG

STE ODILE SATISFACTION PB

HOCANM107684748 B&W *A2A2*CVF*BYF*BLF ET

WILLSBRO MOGUL AMBER ET PB

H0GBRF12416103 B&W ET B:21 Nov 2012

DE-SU BKM MCCUTCHEN 1174-ET PB

HOUSAM69990138 B&W *POF*A1A2*CDF*CVF*RDF*
 EX-93-4YR-USA ST'15

MISTY SPRINGS LAVANGUARD SUE PB

HOCANF9979603 B&W *BYF ET B:16 Aug 2009
 VG-89-4YR-CAN 13*(0/65)

BUDJON-JK GCHIP ELLEN-ET PB

H0840F300999519 B&W *BLF*DPF ET
 EX-91-4YR-USA
 GMACE Dec*22 84%Rel GMLPI 2000/82%
 KG M-585/10% F-62/0% %F-0.35 PRO\$
 MR 98 P-41/0% %P-0.19 -1266
 GMACE Dec*22 82%Rel CONF 7/88%
 MS 8 F&L 0 DS 5 RP 2
 02-01 305 10528 385 3.7 337 3.2
 03-05 305 11635 413 3.5 341 2.9
 365 13717 491 3.6 412 3.0
 2 LACT: 26776 980 3.7 841 3.1 KG
 Progeny Data: OEX 13VG 3GP 2G OF
 15 DAUS ME AVG: 13338 504 3.8 410 3.1
 AVG BCA: M252 F258 P248

MR CHASSITY GOLD CHIP-ET PB

HOUSAM140145553 B&W *POF*A1A2*CVF*RDF*BYF
 EX-94-6YR-USA ST'14
 CAN-GEV Dec*22 99%Rel GLPI 2559/99%
 KG M-398 F-21 %F-0.04 P-40 %P-0.22
 CAN-GEV Dec*22 99%Rel CONF 9

BUDJON-JK EMILYS EDAIR-ET PB

HOUSAF138418546 B&W ET B:18 Apr 2007
 EX-95-2E-USA 1*(0/7)
 02-02 305 10587 371 3.5 347 3.3
 03-03 305 11689 415 3.6 390 3.3
 04-03 305 15032 481 3.2 488 3.2
 365 17427 563 3.2 569 3.3
 06-11 305 14932 516 3.5 464 3.1
 4 LACT: 60074 2054 3.4 1970 3.3 KG
 RES. ALL-CANADIAN Junior 3 Year 2010
 RES. ALL-AMERICAN Junior 3 Year 2010
 2ND Junior 3 Year ROYAL 2010
 Progeny Data: 1EX 5VG OGP 1G OF
 6 DAUS ME AVG: 13127 427 3.3 400 3.0
 AVG BCA: M248 F219 P242

BRAEDALE GOLDWYN PB

HOCANM10705608 B&W *A1A2*CDC*CVF*BYF*BLF
 GP-84-8YR-CAN GM'12 EXTRA'05

REGANCREST S CHASSITY-ET PB

HOUSAF62496899 B&W *BYF*BLF ET
 EX-92-4YR-USA GMD DOM 35*(0/177)

REGANCREST DUNDEE-ET PB

HOUSAM127640114 B&W *CVF*BYF*BLF ET
 EX-95-6YR-USA ST'04

BUDJON-JK STORM EMILY-ET PB

HOUSAF133351712 B&W ET B:07 Sep 2002
 EX-92-2E-USA DOM
 04-08 305 15749 584 3.7 508 3.2
 365 18638 687 3.7 603 3.2
 3 LACT: 47864 1738 3.6 1573 3.3 KG
 RES. ALL-AMERICAN SR.2-YR 2005
 2ND SR.2-YR WORLD DAIRY EXPO 2005



FORTALE ELEGANCE WINDBROOK VG-87

3-03 365 13,855 kg 3.9% 3.1% (255-266-242)
3^e MÈRE | 3rd DAM



FORTALE ASHBY ELEGANTE

HOCANF120501122 B&W B:16 Dec 2020
CAN-PA Dec*22 39%ReI PA LPI 2841/35%
KG M-336/17% F 26/60% %F 0.35 PRO\$
MR 100 P 12/45% %P 0.19 846
CAN-PA Dec*22 34%ReI CONF 7/88%
MS 7 F&L 8 DS 1 RP 2

VÉLÉ | FRESH FEB. 4, 2023
37 KG 4.2% CCS 16

4th-10th Maternal Dam
VELTHUIS ATTIC ELEGANT VG-87-2YR-CAN 2*
BUDJON-JK-I DERRY ELEGANT VG-86-2YR-CAN 10*
KRULL BROKER ELEGANCE EX-96-3E-USA 1*
KRULL STARBUCK EXCELLENCY EX-90-4YR-USA
KRULL TT EXCELLENCY EX-90-4YR-USA
KRULL BOOT MARK EXCELLENCY EX-92-2E-USA
KRULL KINGSTEAD EXCELLENCY EX-92-4E-USA

Consigned By:
FERME FORTALE HOLSTEIN INC
Tel: 819-357-3760 Fax: 819-357-4260

ST GEN D-LAMBDA ASHBY-ET PB

H0840M3132353099 B&W *A2A2*CDF*CVF*BYF*BL
CAN-GEVU Dec*22 94%ReI GLPI 3187/89%
KG M-742/4% F 55/66% %F 0.73 PRO\$
MR 102 P 26/36% %P 0.42 1682
CAN-GEVU Dec*22 91%ReI CONF 9/96%
MS 6 F&L 16 DS -2 RP 5
Progeny Data: 352 Daus: 86.00% GP+
OEX 61VG 244GP 47G OF
245 DAUS ME AVG: 12579 529 4.2 421 3.3
AVG BCA: M238 F271 P255

FARNEAR DELTA-LAMBDA-ET PB

H0840M3125993715 B&W *POF*A1A2*CDF*CVF*RD
CAN-GEVU Dec*22 99%ReI GLPI 3697/97%
KG M 1355 F 60 %F 0.06 P 60 %P 0.11
CAN-GEVU Dec*22 98%ReI CONF 14

CHARPENTIER SILVER ADELE PB

HOCANF109565459 B&W ET B:08 May 2015
01-11 305 6550 291 4.4 252 3.8
341 7158 323 4.5 276 3.9
1 LACT: 7158 323 4.5 276 3.9 KG

MR MOGUL DELTA 1427-ET PB

HOUSAM72128216 B&W *A1A2*CDF*CVF*RDF*BYF*
EDG LORETTE UNO 2198-ET
HOUSAF72437745 ET B:25 Apr 2013
EX-91-5YR-USA

SEAGULL-BAY SILVER-ET PB

HOUSAM72156794 B&W *A1A2*CDF*CVF*BYF*BLF*
CHARPENTIER MCCUTCHEN AMAZOO PB
HOCANF108082692 B&W ET B:01 Jun 2013
VG-87-3YR-CAN 3*(0/18)

FORTALE KINGBOY ELEGANCE PB

HOCANF110853664 B&W B:24 Dec 2017
VG-85-3YR-CAN
MS:87 (FA:6 RAH:8 RAW:8) F&L:84 DS:86 RP:3.5
CAN-EBV Dec*22 61%ReI LPI 2426/50%
KG M 69/35% F-2/26% %F-0.02 PRO\$
MR 98 P-2/23% %P-0.03 -60
CAN-EBV Dec*22 46%ReI CONF 5/74%
MS 6 F&L -1 DS 3 RP -1
02-00 273 6672 275 4.1 226 3.4
BCA 168 187 179
02-11 298 10135 387 3.8 331 3.3
BCA 219 226 225
03-11 279 11486 409 3.6 371 3.2
BCA 226 219 230
3 LACT: 28293 1071 3.8 928 3.3 KG
Avg BCA: M204(-15) F211(-30) P211(-21)

MORNINGVIEW MCC KINGBOY-ET PB

HOUSAM72044077 B&W *POF*A2A2*CDF*CVF*RDF*
EX-92-4YR-USA ST'17
CAN-GEVU Dec*22 99%ReI GLPI 2873/99%
KG M 1232 F 22 %F-0.22 P 34 %P-0.05
CAN-GEVU Dec*22 99%ReI CONF 6

FORTALE SID ELEGANCIA PB

HOCANF109132976 B&W ET B:25 Oct 2014
VG-87-6YR-CAN
04-07 305 10121 439 4.3 338 3.3
BCA 207 243 217
06-01 292 11804 506 4.3 394 3.3
BCA 214 249 229
07-01 305 12912 532 4.1 428 3.3
BCA 232 262 249
08-02 P73 14205 668 4.7 449 3.2
PBCA 260 336 267
6 LACT: 61085 2645 4.3 2084 3.4 KG
Avg BCA: M217 F256 P229
Progeny Data: OEX 1VG OGP 0G 0F
1 DAUS ME AVG: 10798 410 3.8 349 3.2
AVG BCA: M204 F210 P211

DE-SU BKM MCCUTCHEN 1174-ET PB

HOUSAM69990138 B&W *POF*A1A2*CDF*CVF*RDF*
EX-93-4YR-USA ST'15
MORNINGVIEW SUPER MEGAN-ET PB
HOUSAF68654508 B&W *BYF ET B:03 Sep 2010
EX-91-4YR-USA

PINE-TREE SID-ET PB

HOUSAM62175895 B&W *POF*A1A2*CDF*CVF*BYF*
VG-86-2YR-CAN ST'10
FORTALE ELEGANCE WINDBROOK PB
HOCANF107407992 B&W ET B:02 Sep 2011
VG-87-3YR-CAN
03-03 305 12126 465 3.8 368 3.0
365 13855 541 3.9 434 3.1
BCA 255 266 242
4 LACT: 48654 1916 3.9 1570 3.2 KG
Avg BCA: M225(3) F233(8) P222(-8)
Progeny Data: OEX 1VG 1GP 0G 0F
2 DAUS ME AVG: 11221 463 4.1 372 3.3
AVG BCA: M212 F237 P225



VELTHUIS ATTIC ELEGANT VG-87 2YR 2*

2-03 365 13,022 kg 4.3% 3.3% (270-310-272)

From the Broker Elegance family!

3^o MÈRE | 3rd DAM

FORTALE ELEGANCE WINDBROOK VG-88

3-03 365 13,855 kg 3.9% 3.1% (255-266-242)

2^o MÈRE | 2nd DAM



FORTALE BREAKSHOT ELEGRIA

HOCANF121216865 B&W B:11 Jan 2023
 CAN-PA Dec*22 37%ReI PA LPI 2758/33%
 KG M-243/21% F 19/51% %F 0.26 PRO\$
 MR 100 P 3/30% %P 0.09 535
 CAN-PA Dec*22 32%ReI CONF 9/95%
 MS 8 F&L 5 DS 5 RP 6

4th-9th Maternal Dam
 BUDJON-JK-I DERRY ELEGANT VG-86-2YR-CAN 10*
 EX-94-5YR-CAN
 KRULL BROKER ELEGANCE EX-96-3E-USA 1*
 KRULL STARBUCK EXCELLENCY EX-90-4YR-USA
 KRULL TT EXCELLENCY EX-90-4YR-USA
 KRULL BOOT MARK EXCELLENCY EX-92-2E-USA
 KRULL KINGSTEAD EXCELLENCY EX-92-4E-USA

Consigned By:

FERME FORTALE HOLSTEIN INC
 Tel: 819-357-3760 Fax: 819-357-4260

GÉNISSE HIVER | WINTER CALF

CORRCROFT BREAKSHOT PB

HOCANM13719938 B&W *A2A2*CDF*CVF*BYF*BLF*
 CAN-GPA Dec*22 83%ReI GPA LPI 3288/80%
 KG M-441/37% F 46/56% %F 0.25 PRO\$
 MR 102 P 30/41% %P 0.12 1849
 CAN-GPA Dec*22 80%ReI CONF 12/99%
 MS 8 F&L 10 DS 6 RP 9

BENNER BARDO PB

HOCANM11951553 B&W *A2A2*CVF*RDF*BYF*BLF*
 EX-94-5YR-CAN
 CAN-GEV Dec*22 99%ReI GLPI 3156/96%
 KG M-201 F 81 %F 0.77 P 35 %P 0.34
 CAN-GEV Dec*22 98%ReI CONF 5

VIEUXSAULE FLAME-ET PB

HOUSAM71699265 B&W *A2A2*CVF*BYF*BLF ET
 VG-88-5YR-CAN

BENNER MOGUL BOBBY SUE PB

HOCANF11621754 B&W *BRC ET B:10 Oct 2012
 VG-88-7YR-CAN 7*(0/36)

FARNEAR DELTA-LAMBDA-ET PB

H0840M3125993715 B&W *POF*A1A2*CDF*CVF*RD

WOODCREST MCCUTCHEN BOBBIE PB

HOUSAF142575499 B&W *A1A2 B:03 Aug 2013
 VG-88-3YR-CAN 5*(13/15)

FORTALE SID ELEGANCIA PB

HOCANF109132976 B&W ET B:25 Oct 2014
 VG-87-6YR-CAN
 MS:88 (FA:6 RAH:9 RAW:7) F&L:83 DS:89 RP:85
 CAN-EBV Dec*22 65%ReI LPI 2225/52%
 KG M-924/4% F-6/22% %F 0.26 PRO\$
 MR 98 P-23/4% %P 0.06 -689
 CAN-EBV Dec*22 47%ReI CONF 5/74%
 MS 7 F&L -1 DS 5 RP 1
 04-07 305 10121 439 4.3 338 3.3
 BCA 207 243 217
 06-01 292 11804 506 4.3 394 3.3
 BCA 214 249 229
 07-01 305 12912 532 4.1 428 3.3
 BCA 232 262 249
 08-02 P73 14205 668 4.7 449 3.2
 PBCA 260 336 267
 6 LACT: 61085 2645 4.3 2084 3.4 KG
 Avg BCA: M217 F256 P229
 Progeny Data: OEX 1VG OGP OG OF
 1 DAUS ME AVG: 10798 410 3.8 349 3.2
 AVG BCA: M204 F210 P211

PINE-TREE SID-ET PB

HOUSAM62175895 B&W *POF*A1A2*CVF*RDF*BYF*
 VG-86-2YR-CAN ST'10
 CAN-GEV Dec*22 99%ReI GLPI 1881/99%
 KG M-903 F-24 %F 0.10 P-27 %P 0.02
 CAN-GEV Dec*22 99%ReI CONF 4

REGANCREST-MR DRHAM SAM-ET PB

HOUSAM207184639 B&W *A2A2*CVF*RDF*BLF ET

PINE-TREE FINLEY MINNIE-ET PB

HOUSAF61733050 B&W ET B:24 Jan 2004
 EX-90-6YR-USA EX-91-7YR-CAN DOM 10*(0/50)

FORTALE ELEGANCE WINDBROOK PB

HOCANF107407992 B&W ET B:02 Sep 2011
 VG-87-3YR-CAN
 02-01 305 9759 358 3.7 320 3.3
 BCA 240 234 246
 03-03 305 12126 465 3.8 368 3.0
 365 13855 541 3.9 434 3.1
 BCA 255 266 242
 04-06 305 10398 416 4.0 317 3.1
 BCA 204 222 199
 05-07 305 10403 396 3.8 323 3.1
 BCA 202 208 201
 4 LACT: 48654 1916 3.9 1570 3.2 KG
 Avg BCA: M225(3) F233(8) P222(-8)
 Progeny Data: OEX 1VG 1GP OG OF
 2 DAUS ME AVG: 11221 463 4.1 372 3.3
 AVG BCA: M212 F237 P225

GILLETTE WINDBROOK PB

HOCANM7816429 B&W *A2A2*CDC*CVF*BYF*BLF*D
 EX-97-6YR-CAN EXTRA'10

VELTHUIS ATTIC ELEGANT PB

HOCANF9969543 B&W ET B:01 Sep 2009
 VG-87-2YR-CAN 2*(4/7)
 02-03 305 11443 487 4.3 367 3.2
 365 13022 564 4.3 428 3.3
 BCA 270 310 272
 2 LACT: 26066 1152 4.4 825 3.2 KG
 Avg BCA: M270(43) F310(81) P272(42)
 Progeny Data: OEX 3VG 9GP 3G OF
 8 DAUS ME AVG: 13391 504 3.8 414 3.1
 AVG BCA: M253 F258 P250



BEAUCOISE AROLENE ELLA EX-92 3E 13*

2nd Jr. 3-Yr-Old St-Isidore 2011
 9th generation EX from the Broker Elegance
 3^o MÈRE | 3rd DAM



RAYFLOR ASHBY EMMA

HOCANF120876102 B&W ET B:06 Mar 2022
 CAN-PA Dec*22 44%ReI PA LPI 2995/42%
 KG M-482/12% F 39/75% %F 0.51 PRO\$
 MR 102 P 22/62% %P 0.32 1228
 CAN-PA Dec*22 43%ReI CONF 8/92%
 MS 6 F&L 10 DS 3 RP 2

1 AN PRINTEMPS | SPRING YRLG

4th-10th Maternal Dam
 BUDJON-JK-I DUNDEE ENDLESS EX-923E-CAN 8*
 BUDJON-JK LINJET EILEEN-ET EX-96-4E-USA 6*
 KRULL BROKER ELEGANCE EX-96-3E-USA 1*
 KRULL STARBUCK EXCELLENCY EX-90-4YR-USA
 KRULL TT EXCELLENCY EX-90-4YR-USA
 KRULL BOOT MARK EXCELLENCY EX-92-2E-USA
 KRULL KINGSTEAD EXCELLENCY EX-92-4E-USA

Consigned By:
 FERME INTENSE INC
 Tel: 819-817-4216

ST GEN D-LAMBDA ASHBY-ET PB

H0840M3132353099 B&W *A2A2*CDF*CVF*BYF*BL
 CAN-GEV Dec*22 94%ReI GLPI 3187/89%
 KG M-742/4% F 55/66% %F 0.73 PRO\$
 MR 102 P 26/36% %P 0.42 1682
 CAN-GEV Dec*22 91%ReI CONF 9/96%
 MS 6 F&L 16 DS -2 RP 5
 Progeny Data: 352 Daus: 86.00% GP+
 OEX 61VG 244GP 47G OF
 245 DAUS ME AVG: 12579 529 4.2 421 3.3
 AVG BCA: M238 F271 P255

FARNEAR DELTA-LAMBDA-ET PB

H0840M3125993715 B&W *POF*A1A2*CDF*CVF*RD
 CAN-GEV Dec*22 99%ReI GLPI 3697/97%
 KG M 1355 F 60 %F 0.06 P 60 %P 0.11
 CAN-GEV Dec*22 98%ReI CONF 14

CHARPENTIER SILVER ADELE PB

HOCANF109565459 B&W ET B:08 May 2015
 01-11 305 6550 291 4.4 252 3.8
 341 7158 323 4.5 276 3.9
 1 LACT: 7158 323 4.5 276 3.9 KG

MR MOGUL DELTA 1427-ET PB

H0USAM72128216 B&W *A1A2*CDF*CVF*RDF*BYF*
EDG LORETTE UNO 2198-ET
 HOUSAF72437745 ET B:25 Apr 2013
 EX-91-5YR-USA

SEAGULL-BAY SILVER-ET PB

H0USAM72156794 B&W *A1A2*CDF*CVF*BYF*BLF*
CHARPENTIER MCCUTCHEN AMAZOO PB
 HOCANF108082692 B&W ET B:01 Jun 2013
 VG-87-3YR-CAN 3*(0/18)

INTENSE GEN DOORMAN ELYAS PB

HOCANF110207750 B&W *A2A2*BB*VRF*CDF*RDF*
 EX-90-2E-CAN
 MS:90 (FA:8 RAH:7 RAW:6) F&L:90 DS:92 RP:87
 CAN-GEV Dec*22 83%ReI GLPI 2752/81%
 KG M-223/22% F 24/58% %F 0.29 PRO\$
 MR 102 P 18/55% %P 0.21 764
 CAN-GEV Dec*22 81%ReI CONF 6/82%
 MS 5 F&L 5 DS 7 RP -1
 02-01 275 9303 368 4.0 297 3.2
 BCA 239 256 239
 03-00 293 11765 511 4.3 415 3.5
 BCA 261 308 289
 03-11 305 13025 594 4.6 434 3.3
 BCA 265 328 280
 05-01 P299 16299 808 5.0 587 3.6
 PBCA 319 430 367
 4 LACT: 51113 2312 4.5 1757 3.4 KG
 Avg BCA: M271 F331 P294

VAL-BISSON DOORMAN PB

HOCANM107281711 B&W *POF*A2A2*CDF*CVF*RDF*
 EX-90-5YR-CAN ST'16
 CAN-GEV Dec*22 99%ReI GLPI 2800/99%
 KG M-346 F 19 %F 0.29 P 20 %P 0.26
 CAN-GEV Dec*22 99%ReI CONF 8

BEAUCOISE SUDAN ELYAS PB

HOCANF108015466 B&W ET B:01 Sep 2012
 EX-91-2E-CAN 4*(0/20)
 02-03 305 8892 372 4.2 316 3.6
 BCA 210 237 234
 03-06 305 9676 339 3.5 329 3.4
 BCA 204 195 219
 04-10 305 12568 467 3.7 416 3.3
 BCA 257 257 267
 06-05 305 13434 528 3.9 445 3.3
 365 15214 612 4.0 515 3.4
 BCA 252 271 270
 5 LACT: 60265 2394 4.0 2055 3.4 KG
 Avg BCA: M231(1) F240(-5) P248(12)
 Progeny Data: 2EX 5VG 1GP 0G OF
 10 DAUS ME AVG: 12703 519 4.1 420 3.3
 AVG BCA: M240 F266 P254

DE-SU 521 BOOKEM-ET PB

H0USAM66636657 B&W *POF*A2A2*CVF*RDF*BYF*
 EX-90-8YR-USA

VAL-BISSON SHOTTLE IMELDA PB

HOCANF106173432 B&W *CVF*BYF*BLF*DPF ET
 EX-91-6YR-CAN EX-94-7YR-USA 10*(7/43)

VA-EARLY-DAWN SUDAN CRI-ET PB

H0USAM62768990 B&W *CVF*BYF*BLF ET
BEAUCOISE AROLENE ELLA PB
 HOCANF105096165 B&W ET B:05 Mar 2008
 EX-92-3E-CAN 13*(4/61)
 06-07 305 12376 530 4.3 389 3.1
 365 13739 586 4.3 445 3.2
 BCA 227 260 227
 6 LACT: 60876 2595 4.3 1919 3.2 KG
 Avg BCA: M208(-10) F236(8) P205(-10)
 2ND Junior 3 Year BASSIN DE LA CHAUDIERE
 2011
 Progeny Data: 3EX 11VG 2GP 0G OF
 16 DAUS ME AVG: 13815 529 3.8 428 3.1
 AVG BCA: M261 F271 P259



FERRON DOORMAN ANAELLE EX-93 3E

1st 5-Yr-Old Trois-Rivières 2021
 1st Sr. 3-Yr-Old Rive-Nord 2019
MÈRE | DAM



SICY UNIX ALINE

HOCANF121151643 B&W B:18 Sep 2022
 CAN-PA Dec*22 41%ReI PA LPI 2756/38%
 KG M-166/24% F 4/32% %F 0.11 PRO\$
 MR 98 P 5/33% %P 0.10 677
 CAN-PA Dec*22 38%ReI CONF 9/95%
 MS 7 F&L 8 DS 2 RP 5

GÉNISSE AUTOMNE | FALL CALF

Consigned By:
 FERME YVON SICARD / Tel: 819-244-4503
 PIERRE BOULET
 Tel: 418-234-4224 Fax: 418-241-5859

4th-13th Maternal Dam
 FLEURY IGNITER CINDA VG-88-4YR-CAN 3*
 FLEURY PROGRESS CINDY VG-85-4YR-CAN
 FLEURY-I MANDEL CAROL VG-87-3YR-CAN 14*
 PAULO-BRO B CAPRICE 4100-ET VG-89-3YR-USA 2*
 PAULO-BRO M CAPRICE 3792-ET VG-89-5YR-USA DOM GMD
 ENCHANTMENT VALIANT CAPRICE-ET VG-86-3YR-USA
 ERBACRES BOVA CAMAY VG-85-5YR-USA
 ERBACRES CONDUCTOR CAMI EX-94-2E-USA
 ANGLES ELEVATION CRICK EX-91-3E-USA
 ANGLES C ADMIRAL ASTRA VIDA VG-86-6YR-USA

CROTEAU LESPERRON UNIX PB

HOCANM107567492 B&W *POF*A1A1*CDF*CVF*RDF
 EX-96-7YR-CAN ST'17
 F&L:94 DS:97 RP:96
 CAN-GEBV Dec*22 99%ReI GLPI 2843/99%
 KG M 565/44% F 14/21% %F-0.07 PRO\$
 MR 95 P 13/18% %P-0.05 961
 CAN-GEBV Dec*22 99%ReI CONF 9/96%
 MS 9 F&L 7 DS 0 RP 6
 Progeny Data: 11620 Daus: 87.00% GP+
 288EX 3871VG 5998GP 1424G 39F
 12093 DAUS ME AVG: 12822 503 3.9 406 3.2
 AVG BCA: M242 F258 P245

AMIGHETTI NUMERO UNO ET PB

HOITAM17990915143 B&W *POF*A1A2*CVF*RDF*B
 EX-90-3YR-HUN ST'15
 CAN-GEBV Dec*22 99%ReI GLPI 2829/99%
 KG M-722 F 37 %F 0.58 P-7 %P 0.14
 CAN-GEBV Dec*22 99%ReI CONF 4

REGAN-ALH DOMAIN DAYA-ET PB

HOUSAF66625459 B&W ET B:01 Sep 2010
 EX-93-3E-CAN 17*(0/85)
 10-02 305 21066 887 4.2 709 3.4
 365 23415 1003 4.3 801 3.4
 BCA 397 457 430
 5 LACT: 114862 4923 4.3 4157 3.6 KG

FERRON DOORMAN ANAELLE PB

HOCANF109249750 B&W ET B:03 Sep 2015
 EX-93-3E-CAN
 MS:93 (FA:7 RAH:9 RAW:8) F&L:94 DS:91 RP:36
 CAN-EBV Dec*22 66%ReI LPI 2619/53%
 KG M-897/4% F-5/23% %F 0.28 PRO\$
 MR 102 P-2/23% %P 0.25 263
 CAN-EBV Dec*22 54%ReI CONF 8/92%
 MS 5 F&L 8 DS 4 RP 5
 02-01 350 11995 520 4.3 429 3.6
 BCA 256 293 285
 03-03 288 11949 469 3.9 410 3.4
 BCA 250 265 268
 04-03 305 11150 456 4.1 390 3.5
 BCA 214 238 238
 05-04 305 11063 480 4.3 395 3.6
 BCA 207 244 238
 5 LACT: 59685 2547 4.3 2172 3.6 KG
 Avg BCA: M228(-20) F255(-8) P251(1)
 1ST 5 Year old TROIS-RIVIERES 2021
 1ST Senior 3 Year RIVE-NORD EXPOSITION 2019
 Progeny Data:
 2 DAUS ME AVG: 7304 318 4.4 253 3.5
 AVG BCA: M138 F163 P153

VAL-BISSON DOORMAN PB

HOCANM107281711 B&W *POF*A2A2*CDF*CVF*RDF
 EX-90-5YR-CAN ST'16
 CAN-GEBV Dec*22 99%ReI GLPI 2800/99%
 KG M-346 F 19 %F 0.29 P 20 %P 0.26
 CAN-GEBV Dec*22 99%ReI CONF 8

FLEURY GOLDWYN CURLY PB

HOCANF105353236 B&W ET B:03 Mar 2009
 EX-91-4E-CAN 6*(5/25)
 01-11 305 10908 416 3.8 365 3.3
 BCA 283 291 297
 05-06 305 14829 570 3.8 488 3.3
 BCA 286 292 296
 06-08 305 16354 657 4.0 515 3.2
 365 17993 731 4.1 575 3.2
 BCA 295 320 298
 08-06 257 14665 523 3.6 466 3.2
 BCA 282 271 284
 5 LACT: 67509 2579 3.8 2205 3.3 KG
 Avg BCA: M287(30) F294(15) P294(31)
 2 Superior Lactations
 Progeny Data: 4EX 4VG 3GP 0G 0F
 9 DAUS ME AVG: 14450 593 4.1 452 3.1
 AVG BCA: M273 F304 P273

DE-SU 521 BOOKEM-ET PB

HOUSAM66636657 B&W *POF*A2A2*CVF*RDF*BYF*
 EX-90-8YR-USA
VAL-BISSON SHOTTLE IMELDA PB
 HOCANF106173432 B&W *CVF*BYF*BLF*DPF ET
 EX-91-6YR-CAN EX-94-7YR-USA 10*(7/43)

BRAEDALE GOLDWYN PB

HOCANM10705608 B&W *A1A2*CDC*CVF*BYF*BLF
 GP-84-8YR-CAN GM'12 EXTRA'05
FLEURY LEDUC CIGALE PB
 HOCANF102577961 B&W B:03 Aug 2004
 EX-91-2E-CAN 6*(0/30)
 05-09 305 12075 491 4.1 403 3.3
 350 13057 543 4.2 446 3.4
 BCA 240 265 253
 5 LACT: 60017 2508 4.2 2072 3.5 KG
 Avg BCA: M225(-22) F249(-8) P241(-13)
 Progeny Data: 2EX 6VG 0GP 0G 0F
 8 DAUS ME AVG: 12650 513 4.1 409 3.2
 AVG BCA: M239 F263 P247



TRESY MCCUTCHEN DIANA EX-92 1*

Nom. All-Canadian & Tout-Québec 5-Yr-Old 2021
3rd 5-Yr-Old & Best Bred & Owned National Holstein Show 2021
MÈRE | DAM



TRESY LAMBDA DINA

HOCANF121170607 B&W ET B:27 sept 2022
*A1A1*BE*VRF*CDF*RDF*BLF*DPF*CNF
CAN-GMP déc*22 84%Fiab IPV MPG 3320/80%
Kg L 200/42% G 29/64% %G 0,18 PRO\$
RM 104 P 24/65% %P 0,14 1848
CAN-GMP déc*22 81%Fiab CONF 14/99%
MS 14 F/L 8 DS 6 Cr 1

4th-9th Maternal Dam
LA PRESENTATION DAUREL EX-CAN 64*
NAKINA BLACKSTAR JENNY EX-CAN 12*
DE LA PRESENTATION MONA ET TB-88-6ANS-CAN 11*
DE LA PRESENTATION ONELLE TB-86-4ANS-CAN 13*
DE LA PRESENTATION LYNE VG-85-6YR-CAN-2*
DE LA PRESENTATION VALENTINE VG-CAN
GÉNISE AUTOMNE | FALL CALF | CONF. +14

Consigné Par:
FERME TRESY INC
Tél: 418-542-3005 Téléc: 418-547-3201

FARNEAR DELTA-LAMBDA-ET PB

H0840M3125993715 B&W *POF*A1A2*CDF*CVF*RD
CAN-GVÉE déc*22 99%Fiab GLPI 3697/97%
Kg L 1355/78% G 60/72% %G 0,06 PRO\$
RM 104 P 60/84% %P 0,11 2876
CAN-GVÉE déc*22 98%Fiab CONF 14/99%
SM 11 P/M 13 PL 7 Cr 7
Data Progéniture: 1750 Filles: 88,00% BP+
32EX 626TB 892BP 199B 1P
1859 FILLES ÉM moy. 13534 543 4,0 442 3,3
ÉM moy. L256 G278 P267

MR MOGUL DELTA 1427-ET PB

HOUSAM72128216 B&W *A1A2*CDF*CVF*BYF*
CAN-GVÉE déc*22 99%Fiab GLPI 3129/98%
Kg L 955 G 53 %G 0,14 P 34 %P 0,01
CAN-GVÉE déc*22 99%Fiab CONF 4

MOUNTFIELD SSI DCY MOGUL-ET PB

H0840M3006972816 B&W *POF*A1A2*CDF*CVF*RD
EX-93-7ANS-USA EXTRA'15
MISS OCD ROBST DELICIOUS-ET PB
H0840F3006989479 B&W ET N:28 janv 2011
TB-87-3ANS-USA

EDG LORETTE UNO 2198-ET

HOUSAF72437745 ET N:25 avr 2013
EX-91-5ANS-USA
04-02 305 13821 562 4,1 489 3,5
330 14361 585 4,1 512 3,6
3 LACT: 39735 1518 3,8 1421 3,6 KG

AMIGHETTI NUMERO UNO ET PB

HOITAM17990915143 B&W *POF*A1A2*CVF*RDF*B
EX-90-3ANS-HUN ST'15

VELTHUIS SNOWMAN LORRETTE-ETS PB

HOCANF11294716 B&W ET N:19 avr 2011
TB-86-3ANS-USA

TRESY MCCUTCHEN DIANA PB

HOCANF109810054 B&W ET N:27 juil 2016
EX-92-5ANS-CAN 1*(0/5)
SM:94 (AV:8 HAA:8 LAA:8) P/M:92 PL:91 Cr:90
CAN-GVÉE déc*22 85%Fiab IPVG 2883/82%
Kg L 214/22% G 30/65% %G 0,33 PRO\$
RM 103 P 7/36% %P 0,12 997
CAN-GVÉE déc*22 82%Fiab CONF 10/97%
SM 7 P/M 7 PL 7 Cr 3
01-10 305 9438 433 4,6 324 3,4
365 11041 513 4,7 385 3,5
MCR 258 318 277
03-02 305 11837 545 4,6 411 3,5
MCR 251 308 270
3 LACT: 45748 2215 4,8 1658 3,6 KG
MCR Moy. L249(-1) G311(22) P270(13)
3E 5 ans National Holstein Show 2021
3E 5 ans SUPREME LAITIER 2021
3E 3 ans junior CHICOUTIMI 2019
1RE 2 ANS-JR. CHICOUTIMI 2018
Data Progéniture: 0EX 6TB 1BP 0B 0P
7 FILLES ÉM moy. 13444 623 4,6 437 3,2
ÉM moy. L254 G319 P264

DE-SU BKM MCCUTCHEN 1174-ET PB

HOUSAM69990138 B&W *POF*A1A2*CDF*CVF*BYF*
EX-93-4ANS-USA ST'15
CAN-GVÉE déc*22 99%Fiab GLPI 2739/99%
Kg L 264 G 32 %G 0,19 P 15 %P 0,05
CAN-GVÉE déc*22 99%Fiab CONF 4

DE-SU 521 BOOKEM-ET PB

HOUSAM66636657 B&W *POF*A2A2*CVF*RDF*BYF*
EX-90-8ANS-USA

SULLY SHOTTLE MAY-TW PB

HOUSAF138218285 B&W MB N:27 mars 2007
EX-91-9ANS-USA DOM 6*(0/31)

PELLERAT MON DALIDA PB

HOCANF104391739 B&W ET N:04 sept 2010
EX-90-4ANS-CAN 2*(3/7)
02-08 305 12019 503 4,2 431 3,6
317 12396 522 4,2 447 3,6
MCR 285 322 322
03-07 305 12117 551 4,5 433 3,6
MCR 257 318 289
04-09 305 10249 468 4,6 377 3,7
MCR 210 257 242
06-04 205 8080 365 4,5 283 3,5
4 LACT: 46451 2107 4,5 1694 3,6 KG
MCR Moy. L251(-38) G299(-25) P284(-10)
1RE 4 ans CHICOUTIMI 2015
3E 3 an senior ST.FELICIEN 2014
Data Progéniture: 1EX 2TB 1BP 0B 0P
4 FILLES ÉM moy. 12491 570 4,6 422 3,4
ÉM moy. L236 G292 P255

LONG-LANGS OMAN OMAN-ET PB

HOUSAM135746776 B&W *CVF*BYF*BLF*DPF ET
TB-85-4ANS-USA EXTRA'12 GM'10

LA PRESENTATION GOLDWYN DAHLIA PB

HOCANF103498165 B&W ET N:11 mars 2006
TB-86-2ANS-CAN 27*(14/121)
02-07 305 12279 530 4,3 411 3,4
365 14291 622 4,4 489 3,4
MCR 279 321 294
2 LACT: 28013 1235 4,4 970 3,5 KG
MCR Moy. L237(12) G275(33) P248(16)
Data Progéniture: 5EX 16TB 9BP 1B 0P
31 FILLES ÉM moy. 12703 515 4,1 415 3,3
ÉM moy. L240 G264 P251



JACOBS GOLD CHIP ATTORNEY EX-94 2E 1*

H.M. All-Canadian Sr. 3-Yr-Old 2019 | 1st Sr. 3-Yr-Old Trois-Rivières 2019
 3rd Sr. 3-Yr-Old *Royal* 2019
 2^e MÈRE | 2nd DAM



JACOBS CHIEF ANTONELLA

HOCANF120601037 B&W ET B:05 Dec 2021
 CAN-PA Dec*22 45%ReI PA LPI 2807/44%
 KG M 447/56% F 8/37% %F-0.07 PRO\$
 MR 103 P 8/38% %P-0.06 833
 CAN-PA Dec*22 45%ReI CONF 8/92%
 MS 7 F&L 4 DS 4 RP 6

4th Maternal Dam
 DELISLE LEO APRIL EX-902E-CAN 5*

Consigned By:
 FERME JACOBS INC
 Tel: 418-285-2674 Fax: 418-285-4087

SAILLIE FEB. 28, 2023 TO BULLSEYE
 GESTANTE | DUE DEC. 10, 2023

STANTONS CHIEF-ET PB

H0840M3129015989 B&W *A2A2*CDF*CVF*BYF*BL
 CAN-GEV Dec*22 99%ReI GLPI 3010/97%
 KG M 1152/70% F 23/30% %F-0.17 PRO\$
 MR 105 P 37/50% %P-0.02 1357
 CAN-GEV Dec*22 99%ReI CONF 10/97%
 MS 8 F&L 4 DS 4 RP 9
 Progeny Data: 2950 Daus: 90.00% GP+
 107EX 1096VG 1456GP 286G 5F
 2895 DAUS ME AVG: 13253 515 3.9 427 3.2
 AVG BCA: M250 F264 P258

STANTONS HIGH OCTANE PB

HOCANM11696704 B&W *A1A2*CVF*BYF*BLF*DPF*
 EX-93-3YR-CAN ST'17
 CAN-GEV Dec*22 99%ReI GLPI 2702/99%
 KG M 1460 F 18 %F-0.31 P 27 %P-0.17
 CAN-GEV Dec*22 99%ReI CONF 6

ROCKYMOUNTAIN UNO CHEYANNE PB

HOCANF11445880 B&W ET B:13 Sep 2012
 VG-85-2YR-CAN 14*(0/70)
 02-02 305 12497 563 4.5 424 3.4
 365 14690 663 4.5 504 3.4
 BCA 299 363 319
 2 LACT: 35603 1536 4.3 1241 3.5 KG

DE-SU BKM MCCUTCHEN 1174-ET PB

HOUSAM69990138 B&W *POF*A1A2*CDF*CVF*RDF*
 EX-93-4YR-USA ST'15
MS CHASSITY OBS CLAIRE-ET PB
 HOUSAF141008075 B&W ET B:18 Dec 2010
 VG-87-2YR-CAN 24*(0/121)

AMIGHETTI NUMERO UNO ET PB

HOITAM17990915143 B&W *POF*A1A2*CVF*RDF*B
 EX-90-3YR-HUN ST'15

LARCREST CHEVELLE-ET PB

HOUSAF57187004 B&W *A2A2 ET B:24 Dec 2010
 VG-87-2YR-CAN 26*(0/130)

JACOBS DELTA ATTENTION PB

HOCANF111576134 B&W ET B:02 Mar 2020
 VG-85-2YR-CAN
 MS:86 (FA:5 RAH:8 RAW:6) F&L:82 DS:86 RP:89
 CAN-GPA Dec*22 82%ReI GPA LPI 2522/79%
 KG M-258/20% F-7/21% %F 0.03 PRO\$
 MR 100 P-21/5% %P-0.10 264
 CAN-GEV Dec*22 79%ReI CONF 6/82%
 MS 5 F&L 3 DS 3 RP 3
 02-04 P239 9509 359 3.8 297 3.1
 PBCA 239 241 232
 1 LACT: 7603 283 3.7 234 3.1 KG
 Avg BCA: M239 F241 P232

MR MOGUL DELTA 1427-ET PB

HOUSAM72128216 B&W *A1A2*CDF*CVF*RDF*BYF*
 CAN-GEV Dec*22 99%ReI GLPI 3129/98%
 KG M 955 F 53 %F 0.14 P 34 %P 0.01
 CAN-GEV Dec*22 99%ReI CONF 4

JACOBS GOLD CHIP ATTORNEY PB

HOCANF109406294 B&W ET B:03 Sep 2015
 EX-94-2E-CAN 1*(6/0)
 03-05 305 11425 442 3.9 335 2.9
 365 13137 514 3.9 392 3.0
 BCA 242 255 225
 04-07 305 11132 392 3.5 344 3.1
 BCA 222 212 219
 4 LACT: 39636 1534 3.9 1197 3.0 KG
 Avg BCA: M209(-43) F216(-70) P199(-55)
 HM. ALL-CANADIAN Senior 3 Year 2019
 ALL-QUEBEC Senior 3 Year 2019
 3RD Senior 3 Year ROYAL 2019
 7TH MILKING 1-YR ROYAL 2017
 1ST Senior 3 Year TROIS-RIVIERES 2019
 Progeny Data: OEX 11VG 2GP 0G 0F
 13 DAUS ME AVG: 13656 416 3.0 344 2.5
 AVG BCA: M258 F213 P208

MOUNTFIELD SSI DCY MOGUL-ET PB

H0840M3006972816 B&W *POF*A1A2*CDF*CVF*RD
 EX-93-7YR-USA EXTRA'15

MISS OCD ROBST DELICIOUS-ET PB

H0840F3006989479 B&W ET B:28 Jan 2011
 VG-87-3YR-USA

MR CHASSITY GOLD CHIP-ET PB

HOUSAM140145553 B&W *POF*A1A2*CVF*RDF*BYF
 EX-94-6YR-USA ST'14

JACOBS DUNDEE ATONE PB

HOCANF105794512 B&W ET B:27 Dec 2009
 EX-90-2E-CAN
 04-02 305 15367 542 3.5 437 2.8
 365 18077 643 3.6 519 2.9
 BCA 307 295 278
 4 LACT: 62985 2234 3.5 1864 3.0 KG
 Avg BCA: M253(14) F238(-20) P234(-6)
 Progeny Data: 1EX 3VG 3GP 0G 0F
 5 DAUS ME AVG: 10215 386 3.8 303 3.0
 AVG BCA: M193 F198 P183



KAROBERT RICHMAN ROSSY EX 3E 3* (MS:92)

6-10 17,284 kg 3.7% 3.2% (285-284-294)
 3rd Jr. 2-Yr-Old St-Isidore 2013
 3^o MÈRE | 3rd DAM



KAROBERT ALLIGATOR ROCKY

HOCANF121305675 B&W B:03 Dec 2022
 *A2A2*AB
 CAN-PA Dec*22 41%ReI PA LPI 3081/38%
 KG M 726/70% F 24/58% %F-0.04 PRO\$
 MR 103 P 27/70% %P 0.03 1341
 CAN-PA Dec*22 38%ReI CONF 10/97%
 MS 8 F&L 9 DS 6 RP 4

4th-6th Maternal Dam
 KAROBERT RUD ROLLY VG-85-7YR-CAN
 KAROBERT ALLEN RONYNA EX-924E-CAN 11*
 CAMEROUN STORM RONY VG-86-5YR-CAN

Consigned By:
 FERME KAROBERT INC
 Tel: 418-885-4420 Fax: 418-885-4420

GÉNISSE HIVER | WINTER CALF

STANTONS ALLIGATOR-ET PB

H0840M3128769279 B&W *A1A2*CVF*BYF*BLF ET
 VG-85-4YR-CAN
 F&L:86 DS:86 RP:82
 CAN-GEV Dec*22 99%ReI GLPI 3520/97%
 KG M 1357/78% F 65/76% %F 0.11 PRO\$
 MR 105 P 46/65% %P 0.00 2362
 CAN-GEV Dec*22 98%ReI CONF 13/99%
 MS 11 F&L 12 DS 6 RP 5
 Progeny Data: 2717 Daus: 83.00% GP+
 21EX 529VG 1718GP 433G 16F
 2160 DAUS ME AVG: 13166 530 4.0 419 3.2
 AVG BCA: M249 F272 P253

MORNINGVIEW MCC KINGBOY-ET PB

HOUSAM72044077 B&W *POF*A2A2*CDF*CVF*RDF*
 EX-92-4YR-USA ST'17
 CAN-GEV Dec*22 99%ReI GLPI 2873/99%
 KG M 1232 F 22 %F-0.22 P 34 %P-0.05
 CAN-GEV Dec*22 99%ReI CONF 6

STANTONS MCCUTCHEN 1174 AGREE PB

HOCANF11696367 B&W ET B:13 Feb 2013
 VG-88-4YR-CAN 15*(4/71)
 02-00 305 11791 527 4.5 383 3.3
 365 13854 626 4.5 459 3.3
 BCA 301 363 309
 2 LACT: 42530 1950 4.6 1468 3.5 KG

DE-SU BKM MCCUTCHEN 1174-ET PB

HOUSAM69990138 B&W *POF*A1A2*CDF*CVF*RDF*
 EX-93-4YR-USA ST'15

MORNINGVIEW SUPER MEGAN-ET PB

HOUSAF68654508 B&W *BYF ET B:03 Sep 2010
 EX-91-4YR-USA

DE-SU BKM MCCUTCHEN 1174-ET PB

HOUSAM69990138 B&W *POF*A1A2*CDF*CVF*RDF*
 EX-93-4YR-USA ST'15

STANTONS OBSERVER EXTREME PB

HOCANF11230598 B&W ET B:17 Jan 2011
 VG-85-2YR-CAN 11*(0/55)

KAROBERT DOORMAN ROSETTE PB

HOCANF110870209 B&W B:15 Sep 2017
 VG-87-3YR-CAN
 MS:88 (FA:5 RAH:8 RAW:8) F&L:87 DS:85 RP:88
 CAN-EBV Dec*22 64%ReI LPI 2665/55%
 KG M 97/37% F-17/13% %F-0.18 PRO\$
 MR 101 P 9/40% %P 0.05 352
 CAN-EBV Dec*22 52%ReI CONF 7/88%
 MS 5 F&L 6 DS 6 RP 4
 02-01 237 8023 298 3.7 270 3.4
 BCA 197 195 208
 03-00 294 10229 375 3.7 355 3.5
 BCA 228 223 245
 04-00 305 12064 389 3.2 403 3.3
 365 13075 434 3.3 442 3.4
 BCA 240 206 250
 05-02 P74 10235 368 3.6 339 3.3
 PBCA 189 185 201
 4 LACT: 34483 1219 3.5 1170 3.4 KG
 Avg BCA: M214 F202 P226
 1ST SR.1-YR SUPREME LAITIÈRE 2019
 1ST SR.1-YR BELLE CHASSE 2019
 Progeny Data: OEX OVG 1GP 0G 0F

VAL-BISSON DOORMAN PB

HOCANM107281711 B&W *POF*A2A2*CDF*CVF*RDF*
 EX-90-5YR-CAN ST'16
 CAN-GEV Dec*22 99%ReI GLPI 2800/99%
 KG M-346 F 19 %F 0.29 P 20 %P 0.26
 CAN-GEV Dec*22 99%ReI CONF 8

KAROBERT GOLDWYN ROSE PB

HOCANF108308158 B&W ET B:14 Sep 2014
 EX-91-5E-CAN 1*(7/0)
 03-00 305 13036 481 3.7 416 3.2
 365 14458 544 3.8 467 3.2
 BCA 291 286 287
 04-01 301 11846 467 3.9 419 3.5
 BCA 234 246 259
 06-00 305 14238 540 3.8 461 3.2
 BCA 272 276 278
 07-02 294 14415 510 3.5 452 3.1
 BCA 260 249 263
 7 LACT: 83884 3109 3.7 2750 3.3 KG
 Avg BCA: M250(14) F245(2) P257(11)
 Progeny Data: OEX 4VG 1GP 0G 0F
 4 DAUS ME AVG: 13285 523 3.9 433 3.3
 AVG BCA: M251 F268 P262

DE-SU 521 BOOKEM-ET PB

HOUSAM66636657 B&W *POF*A2A2*CVF*RDF*BYF*
 EX-90-3YR-USA

VAL-BISSON SHOTTLE IMELDA PB

HOCANF106173432 B&W *CVF*BYF*BLF*DPF ET
 EX-91-6YR-CAN EX-94-7YR-USA 10*(7/43)

BRAEDALE GOLDWYN PB

HOCANM10705608 B&W *A1A2*CDC*CVF*BYF*BLF
 GP-84-8YR-CAN GM'12 EXTRA'05
KAROBERT RICHMAN ROSSY PB
 HOCANF106211326 B&W B:11 Mar 2011
 EX-90-3E-CAN 3*(4/11)
 02-02 305 12002 467 3.9 400 3.3
 365 14160 539 3.8 479 3.4
 BCA 307 322 320
 6 LACT: 95689 3470 3.6 3428 3.2 KG
 Avg BCA: M285(43) F282(23) P289(41)
 3RD JR.2-YR BASSIN DE LA CHAUDIÈRE 2013
 Progeny Data: 2EX 3VG 1GP 0G 0F
 7 DAUS ME AVG: 13338 500 3.7 435 3.3
 AVG BCA: M252 F256 P263

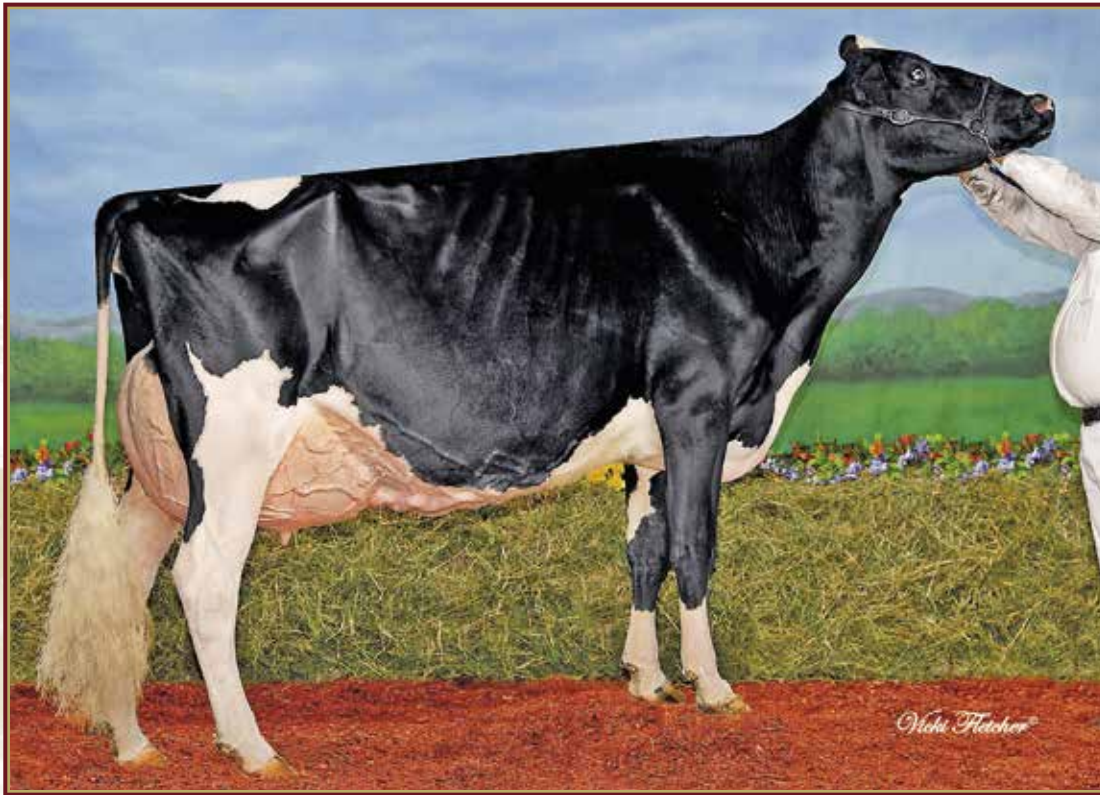

MS GOLDWYN ALANA EX-96 2E 20*

All-Canadian 5-Yr-Old 2013 & Mature Cow 2015
 Res. All-American 2013 H.M. All-American 2015
 Res. Grand Champion *Royal* 2015 | H.M. Grand Champion *Royal* 2013
2^e MÈRE | 2nd DAM



FORTALE LAMBDA ARIELLE

HOCANF121216850 B&W ET B:05 Aug 2022
 *A1A2*AB*VRF*CDF*RF*BLF*DPF*CNF
 CAN-GPA Dec*22 83%ReI GPA LPI 2957/80%
 KG M 414/54% F 14/45% %F 0.04 PRO\$
 MR 103 P 25/67% %P 0.08 1211
 CAN-GPA Dec*22 81%ReI CONF 9/95%
 MS 6 F&L 9 DS 6 RP 1

1 AN ÉTÉ | SUMMER YRLG



FORTALE LAMBDA ABELLA

HOCANF121216855 B&W ET B:22 Sep 2022
 CAN-PA Dec*22 42%ReI PA LPI 3195/38%
 KG M 503/59% F 33/68% %F 0.12 PRO\$
 MR 101 P 35/81% %P 0.15 1634
 CAN-PA Dec*22 38%ReI CONF 12/99%
 MS 8 F&L 11 DS 9 RP 6

GÉNISSE AUTOMNE | FALL CALF



FORTALE LAMBDA ALBERTA

HOCANF121216858 B&W ET B:22 Sep 2022
 CAN-PA Dec*22 42%ReI PA LPI 3195/38%
 KG M 503/59% F 33/68% %F 0.12 PRO\$
 MR 101 P 35/81% %P 0.15 1634
 CAN-PA Dec*22 38%ReI CONF 12/99%
 MS 8 F&L 11 DS 9 RP 6

GÉNISSE AUTOMNE | FALL CALF

FARNEAR DELTA-LAMBDA-ET PB

H0840M3125993715 B&W *POF*A1A2*CDF*CVF*RD
 CAN-GEV Dec*22 99%ReI GLPI 3697/97%
 KG M 1355/78% F 60/72% %F 0.06 PRO\$
 MR 104 P 60/84% %P 0.11 2876
 CAN-GEV Dec*22 98%ReI CONF 14/99%
 MS 11 F&L 13 DS 7 RP 7
 Progeny Data: 1886 Daus: 88.00% GP+
 43EX 682VG 951GP 209G 1F
 1859 DAUS ME AVG: 13534 543 4.0 442 3.3
 AVG BCA: M256 F278 P267

FORTALE WINDBROOK ALLIE PB

HOCANF109132965 B&W *A1A2*AE*VRF*CDC*RF*
 EX-90-2E-CAN
 MS:90 (FA:7 RAH:7 RAW:8) F&L:91 DS:90 RP:88
 CAN-GEV Dec*22 85%ReI GLPI 2548/82%
 KG M-603/9% F-8/20% %F 0.14 PRO\$
 MR 103 P-4/20% %P 0.13 130
 CAN-GEV Dec*22 82%ReI CONF 6/82%
 MS 1 F&L 7 DS 8 RP 3
 02-11 305 8295 351 4.2 300 3.6
 BCA 186 210 210
 04-00 305 10953 421 3.8 383 3.5
 BCA 217 223 238
 04-11 263 8707 375 4.3 313 3.6
 BCA 170 196 192
 05-11 305 13029 542 4.2 463 3.6
 365 14543 603 4.2 524 3.6
 BCA 259 288 289
 4 LACT: 43875 1817 4.1 1577 3.6 KG
 Avg BCA: M208(-5) F229(-4) P232(8)
 Progeny Data: 1EX 1VG 1GP 0G 0F
 3 DAUS ME AVG: 11327 459 4.0 379 3.3
 AVG BCA: M214 F235 P229

MR MOGUL DELTA 1427-ET PB

H0USAM72128216 B&W *A1A2*CDF*CVF*RF*BYF*
 CAN-GEV Dec*22 99%ReI GLPI 3129/98%
 KG M 955 F 53 %F 0.14 P 34 %P 0.01
 CAN-GEV Dec*22 99%ReI CONF 4

EDG LORETTE UNO 2198-ET

H0USAF72437745 ET B:25 Apr 2013
 EX-91-5YR-USA
 04-02 305 13821 562 4.1 489 3.5
 330 14361 585 4.1 512 3.6
 3 LACT: 39735 1518 3.8 1431 3.6 KG

GILLETTE WINDBROOK PB

HOCANM7816429 B&W *A2A2*CDC*CVF*BYF*BLF*D
 EX-97-6YR-CAN EXTRA'10
 CAN-GEV Dec*22 99%ReI GLPI 2586/99%
 KG M-81 F 20 %F 0.20 P 5 %P 0.07
 CAN-GEV Dec*22 99%ReI CONF 6

MS GOLDWYN ALANA-ET PB

H0USAF139055203 B&W ET B:06 Mar 2008
 EX-96-2E-CAN 20*(6/94)
 04-10 305 14389 601 4.2 498 3.5
 BCA 274 311 304
 06-08 305 17048 743 4.4 570 3.3
 365 19267 865 4.5 658 3.4
 BCA 307 364 331
 4 LACT: 65323 2899 4.4 2377 3.6 KG
 Avg BCA: M291(99) F338(128) P318(121)
 ALL-CANADIAN Mature Cow 2015
 ALL-CANADIAN 5 Year Old 2013
 HM. GRAND ROYAL 2013
 RES. GRAND ROYAL 2015
 GRAND ATLANTIC SPRING 2015
 GRAND QUEBEC SPRING 2014
 Progeny Data: 16EX 5VG 0GP 0G 0F
 22 DAUS ME AVG: 11433 470 4.1 390 3.4
 AVG BCA: M216 F241 P236

4th Maternal Dam
 AITKENBRAE STARBUCK ADA EX-94-2E-USA 4*

Consigned By:
 FERME FORTALE HOLSTEIN INC
 Tel: 819-357-3760 Fax: 819-357-4260
 FERME MIBELSON INC
 Tel: 450-779-9728

GILLETTE BRILEA F B I PB
 HOCANM8209524 B&W *A2A2*CVF*BYF*BLF ET
 EX-94-8YR-CAN EXTRA'05

GILLETTE BLITZ 2ND WIND PB
 HOCANF7352248 B&W ET B:03 Jul 2002
 VG-88-3YR-CAN 74*(5/365)

BRAEDALE GOLDWYN PB
 HOCANM10705608 B&W *A1A2*CDC*CVF*BYF*BLF
 GP-84-8YR-CAN GM'12 EXTRA'05

SHORMAR BKB S ALICIA 2-ETN PB
 H0USAF134736600 B&W *BLC ETA B:21 Nov 2002
 EX-94-2E-USA
 06-01 305 15395 613 4.0 484 3.1
 365 17863 727 4.1 573 3.2
 3 LACT: 45963 1808 3.9 1520 3.3 KG
 Progeny Data: 1EX 0VG 0GP 0G 0F
 1 DAUS ME AVG: 14503 607 4.2 503 3.5
 AVG BCA: M274 F311 P304



FORTALE DOORMAN ALICHE EX-92 2E (MS:94)

4-06 12,561 kg 3.8% 3.6% (247-258-284)

MÈRE | DAM

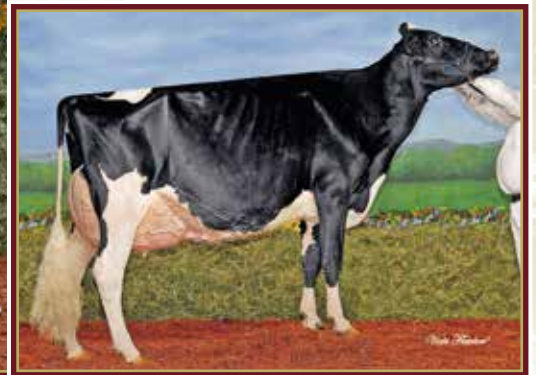

MS GOLDWYN ALANA EX-96 2E 20*

All-Canadian & Tout-Québec 2013 & 2015

Res. All-American 2013 | H.M. All-American 2015
3^e MÈRE | 3rd DAM



FORTALE ALTITUDE ARIELLA

HOCANF121216843 B&W B:23 Jul 2022
*RDC
CAN-PA Dec*22 45%ReI PA LPI 2661/43%
KG M-605/9% F-3/25% %F 0.19 PRO\$
MR 105 P 0/25% %P 0.18 552
CAN-PA Dec*22 43%ReI CONF 10/97%
MS 8 F&L 8 DS 5 RP 3

4th-5th Maternal Dam
SHORMAR BKB S ALICIA 2-ETN EX-94-2E-USA
AITKENBRAE STARBUCK ADA EX-94-2E-USA 4*
Consigned By:
FERME RAYFLOR INC / Tel: 819-364-2730
FERME FORTALE HOLSTEIN INC
Tel: 819-357-3760 Fax: 819-357-4260



FORTALE ASHBY ALLISSA

HOCANF121216862 B&W ET B:01 Dec 2022
CAN-PA Dec*22 45%ReI PA LPI 2958/43%
KG M-674/8% F 30/65% %F 0.50 PRO\$
MR 105 P 17/54% %P 0.33 1097
CAN-PA Dec*22 43%ReI CONF 9/95%
MS 6 F&L 11 DS 5 RP 3

1 AN ÉTÉ | SUMMER YRLG *RDC

GÉNISSE HIVER | WINTER CALF

FARNEAR ALTITUDE-RED-ET PB

H0840M3128013348 R&W *A1A2*CDF*CVF*BYF*BL
CAN-GEBV Dec*22 94%ReI GLPI 2671/89%
KG M-590/6% F-11/5% %F 0.10 PRO\$
MR 101 P 6/5% %P 0.11 808
CAN-GEBV Dec*22 91%ReI CONF 11/98%
MS 10 F&L 11 DS -1 RP 5
Progeny Data: 221 Daus: 95.00% GP+
OEX 84VG 126GP 11G OF
194 DAUS ME AVG: 12153 486 4.0 397 3.3
AVG BCA: M230 F249 P240

ST GEN D-LAMBDA ASHBY-ET PB

H0840M3132353099 B&W *A2A2*CDF*CVF*BYF*BL
CAN-GEBV Dec*22 94%ReI GLPI 3187/89%
KG M-742/4% F 55/66% %F 0.73 PRO\$
MR 102 P 26/36% %P 0.42 1682
CAN-GEBV Dec*22 91%ReI CONF 9/96%
MS 6 F&L 16 DS -2 RP 5
Progeny Data: 352 Daus: 86.00% GP+
OEX 61VG 244GP 47G OF
245 DAUS ME AVG: 12579 529 4.2 421 3.3
AVG BCA: M238 F271 P255

FORTALE DOORMAN ALICHE PB

HOCANF110194317 B&W ET B:01 Sep 2016
EX-92-2E-CAN
MS:94 (FA:8 RAH:8 RAW:8) F&L:90 DS:93 RP:91
CAN-GEBV Dec*22 85%ReI GLPI 2664/82%
KG M-620/9% F 6/35% %F 0.27 PRO\$
MR 108 P 7/36% %P 0.24 371
CAN-GEBV Dec*22 82%ReI CONF 9/95%
MS 6 F&L 5 DS 10 RP 1
01-11 305 7272 316 4.4 274 3.8
BCA 185 215 217
03-05 305 11605 509 4.4 414 3.6
313 11775 518 4.4 421 3.6
BCA 244 293 276
04-06 305 12561 482 3.8 452 3.6
BCA 247 258 284
05-10 P235 11909 503 4.2 409 3.4
PBCA 239 272 259
4 LACT: 45412 1946 4.3 1640 3.6 KG
Avg BCA: M229 F260 P259
Progeny Data: OEX 2VG OGP OG OF
3 DAUS ME AVG: 12174 506 4.2 412 3.4
AVG BCA: M230 F259 P249

VAL-BISSON DOORMAN PB

HOCANM107281711 B&W *POF*A2A2*CDF*CVF*RDF
EX-90-5YR-CAN ST'16
CAN-GEBV Dec*22 99%ReI GLPI 2800/99%
KG M-346 F 19 %F 0.29 P 20 %P 0.26
CAN-GEBV Dec*22 99%ReI CONF 8

FORTALE WINDBROOK ALLIE PB

HOCANF109132965 B&W *A1A2*AE*VRF*CDC*RDF*
EX-90-2E-CAN
02-11 305 8295 351 4.2 300 3.6
BCA 186 210 210
04-00 305 10953 421 3.8 383 3.5
BCA 217 223 238
04-11 263 8707 375 4.3 313 3.6
BCA 170 196 192
05-11 305 13029 542 4.2 463 3.6
365 14543 603 4.2 524 3.6
BCA 259 288 289
4 LACT: 43875 1817 4.1 1577 3.6 KG
Avg BCA: M208(-5) F229(-4) P232(8)
Progeny Data: 1EX 1VG 1GP OG OF
3 DAUS ME AVG: 11327 459 4.0 379 3.3
AVG BCA: M214 F235 P229

DE-SU 521 BOOKEM-ET PB

HOUSAM66636657 B&W *POF*A2A2*CVF*RDF*BYF*
EX-90-8YR-USA

VAL-BISSON SHOTLE IMELDA PB

HOCANF106173432 B&W *CVF*BYF*BLF*DPF ET
EX-91-6YR-CAN EX-94-7YR-USA 10*(7/43)

GILLETTE WINDBROOK PB

HOCANM7816429 B&W *A2A2*CDC*CVF*BYF*BLF*
EX-97-6YR-CAN EXTRA'10

MS GOLDWYN ALANA-ET PB

HOUSAF139055203 B&W ET B:06 Mar 2008
EX-96-2E-CAN 20*(6/94)
06-08 305 17048 743 4.4 570 3.3
365 19267 865 4.5 658 3.4
BCA 307 364 331
4 LACT: 65323 2899 4.4 2377 3.6 KG
Avg BCA: M291(99) F338(128) P318(121)
ALL-CANADIAN Mature Cow 2015
ALL-CANADIAN 5 Year old 2015
HM. GRAND ROYAL 2013
RES. GRAND ROYAL 2015
GRAND ATLANTIC SPRING 2015
GRAND QUEBEC SPRING 2014
Progeny Data: 16EX 5VG OGP OG OF
22 DAUS ME AVG: 11433 470 4.1 390 3.4
AVG BCA: M216 F241 P236

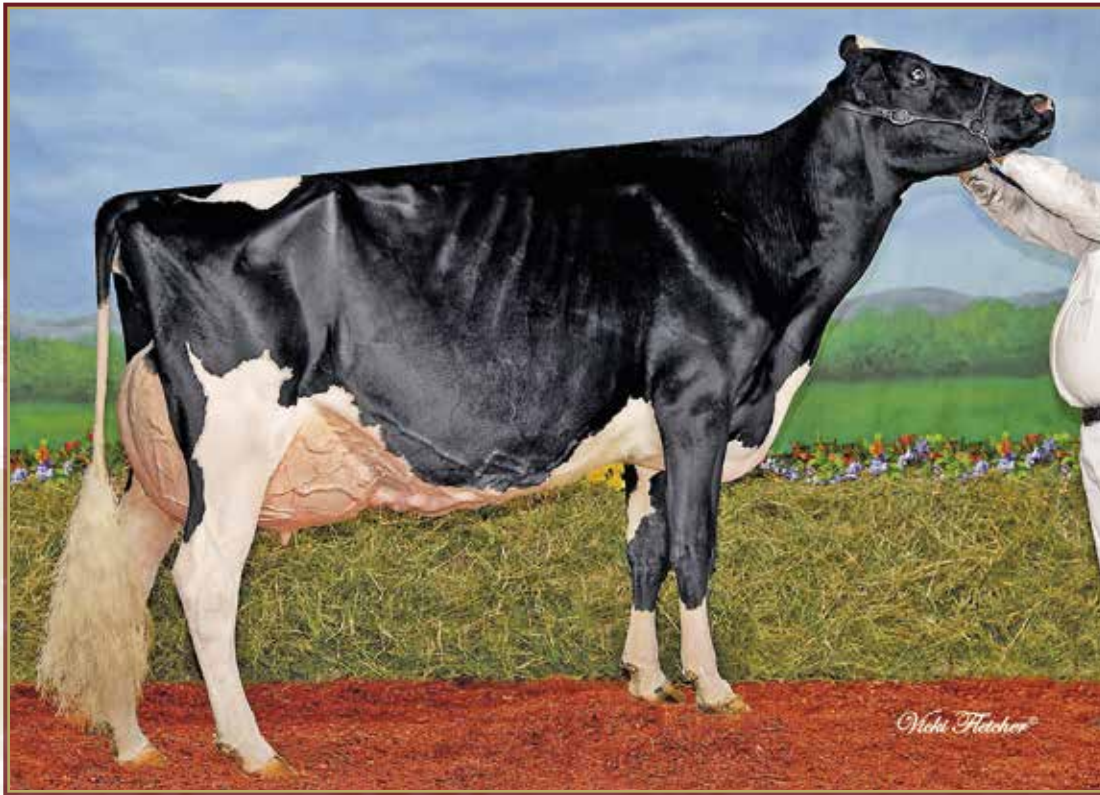

MS GOLDWYN ALANA EX-96 2E 20*

All-Canadian & Tout-Québec 2013 & 2015
Res. All-American 2013 | H.M. All-American 2015
3^e MÈRE | 3rd DAM



FORTALE ASHBY ALAYS

HOCANF120501143 B&W MB B:30 Mar 2021
CAN-PA Dec*22 45%ReI PA LPI 2940/43%
KG M-681/8% F 30/65% %F 0.50 PRO\$
MR 105 P 16/52% %P 0.33 1026
CAN-PA Dec*22 43%ReI CONF 9/95%
MS 6 F&L 10 DS 5 RP 3

01-09	P52	8024	317	4.0	284	3.5
	PBCA	212	226		237	
1	LACT:	1529	62	4.1	53	3.5 KG
	Avg BCA:	M212	F226	P237		

Consigned By:
FERME RAYFLOR INC / Tel: 819-364-2730
FERME FORTALE HOLSTEIN INC
Tel: 819-357-3760 Fax: 819-357-4260

VÉLÉ | FRESH JAN. 22, 2023
36,9 KG 4.3% CCS 43
2 ANS PRINTEMPS | SPRING 2-YR-OLD

4th-5th Maternal Dam
SHORMAR BKB S ALICIA 2-ETN EX-94-2E-USA
AITKENBRAE STARBUCK ADA EX-94-2E-USA 4*

ST GEN D-LAMBDA ASHBY-ET PB

H0840M312353099 B&W *A2A2*CDF*CVF*BYF*BL
CAN-GEV Dec*22 94%ReI GLPI 3187/89%
KG M-742/4% F 55/66% %F 0.73 PRO\$
MR 102 P 26/36% %P 0.42 1682
CAN-GEV Dec*22 91%ReI CONF 9/96%
MS 6 F&L 16 DS -2 RP 5
Progeny Data: 352 Daus: 86.00% GP+
OEX 61VG 244GP 47G OF
245 DAUS ME AVG: 12579 529 4.2 421 3.3
AVG BCA: M238 F271 P255

FARNEAR DELTA-LAMBDA-ET PB

H0840M3125993715 B&W *POF*A1A2*CDF*CVF*RD
CAN-GEV Dec*22 99%ReI GLPI 3697/97%
KG M 1355 F 60 %F 0.06 P 60 %P 0.11
CAN-GEV Dec*22 98%ReI CONF 14

MR MOGUL DELTA 1427-ET PB

HOUSAM72128216 B&W *A1A2*CDF*CVF*BYF*BLF*
EDG LORETTE UNO 2198-ET
HOUSAF72437745 ET B:25 Apr 2013
EX-91-5YR-USA

CHARPENTIER SILVER ADELE PB

HOCANF109565459 B&W ET B:08 May 2015
01-11 305 6550 291 4.4 252 3.8
341 7158 323 4.5 276 3.9
1 LACT: 7158 323 4.5 276 3.9 KG

SEAGULL-BAY SILVER-ET PB

HOUSAM72156794 B&W *A1A2*CDF*CVF*BYF*BLF*
CHARPENTIER MCCUTCHEN AMAZOO PB
HOCANF108082692 B&W ET B:01 Jun 2013
VG-87-3YR-CAN 3*(0/18)

FORTALE DOORMAN ALICHE PB

HOCANF110194317 B&W ET B:01 Sep 2016
EX-92-2E-CAN
MS:94 (FA:8 RAH:8 RAW:8) F&L:90 DS:93 RP:91
CAN-GEV Dec*22 85%ReI GLPI 2664/82%
KG M-620/9% F 6/35% %F 0.27 PRO\$
MR 108 P 7/36% %P 0.24 371
CAN-GEV Dec*22 82%ReI CONF 9/95%
MS 6 F&L 5 DS 10 RP 1
01-11 305 7272 316 4.4 274 3.8
BCA 185 215 217
03-05 305 11605 509 4.4 414 3.6
313 11775 518 4.4 421 3.6
BCA 244 293 276
04-06 305 12561 482 3.8 452 3.6
BCA 247 258 284
05-10 P235 11909 503 4.2 409 3.4
PBCA 239 272 259
4 LACT: 45412 1946 4.3 1640 3.6 KG
Avg BCA: M229 F260 P259
Progeny Data: OEX 2VG OGP OG OF
3 DAUS ME AVG: 12174 506 4.2 412 3.4
AVG BCA: M230 F259 P249

VAL-BISSON DOORMAN PB

HOCANM107281711 B&W *POF*A2A2*CDF*CVF*RDF
EX-90-5YR-CAN ST'16
CAN-GEV Dec*22 99%ReI GLPI 2800/99%
KG M-346 F 19 %F 0.29 P 20 %P 0.26
CAN-GEV Dec*22 99%ReI CONF 8

DE-SU 521 BOOKEM-ET PB

HOUSAM66636657 B&W *POF*A2A2*CDF*CVF*BYF*BLF*
EX-90-8YR-USA

FORTALE WINDBROOK ALLIE PB

HOCANF109132965 B&W *A1A2*AE*VRF*CDC*RDF*
EX-90-2E-CAN
02-11 305 8295 351 4.2 300 3.6
BCA 186 210 210
04-00 305 10953 421 3.8 383 3.5
BCA 217 223 238
04-11 263 8707 375 4.3 313 3.6
BCA 170 196 192
05-11 305 13029 542 4.2 463 3.6
365 14543 603 4.2 524 3.6
BCA 259 288 289
4 LACT: 43875 1817 4.1 1577 3.6 KG
Avg BCA: M208(-5) F229(-4) P232(8)
Progeny Data: 1EX 1VG 1GP OG OF
3 DAUS ME AVG: 11327 459 4.0 379 3.3
AVG BCA: M214 F235 P229

VAL-BISSON SHOTTLE IMELDA PB

HOCANF106173432 B&W *CVF*BYF*BLF*DPF ET
EX-91-6YR-CAN EX-94-7YR-USA 10*(7/43)

GILLETTE WINDBROOK PB

HOCANM7816429 B&W *A2A2*CDF*CVF*BYF*BLF*
EX-97-6YR-CAN EXTRA'10

MS GOLDWYN ALANA-ET PB

HOUSAF139055203 B&W ET B:06 Mar 2008
EX-96-2E-CAN 20*(6/94)
06-08 305 17048 743 4.4 570 3.3
365 19267 865 4.5 658 3.4
BCA 307 364 331
4 LACT: 65323 2899 4.4 2377 3.6 KG
Avg BCA: M291(99) F338(128) P318(121)
ALL-CANADIAN Mature Cow 2015
ALL-CANADIAN 5 Year old 2013
HM. GRAND ROYAL 2013
RES. GRAND ROYAL 2015
GRAND ATLANTIC SPRING 2015
GRAND QUEBEC SPRING 2014
Progeny Data: 16EX 5VG OGP OG OF
22 DAUS ME AVG: 11433 470 4.1 390 3.4
AVG BCA: M216 F241 P236



MS GOLDWYN ALANA EX-96 2E 20*

All-Canadian & Tout-Québec 2013 & 2015
Res. All-American 2013 | H.M. All-American 2015
3^e MÈRE | 3rd DAM



FORTALE LAMBDA ALEKSA

HOCANF120501144 B&W ET B:01 Apr 2021
CAN-PA Dec*22 46%ReI PA LPI 3176/45%
CAN-GEV Dec*22 99%ReI GLPI 3697/97%
KG M 367/51% F 33/68% %F 0.17 PRO\$
MR 106 P 34/80% %P 0.18 1577
CAN-PA Dec*22 45%ReI CONF 12/99%
MS 9 F&L 9 DS 9 RP 4

4th-5th Maternal Dam
SHORMAR BKB S ALICIA 2-ETN EX-94-2E-USA
AITKENBRAE STARBUCK ADA EX-94-2E-USA 4*

Consigned By:
FERME FORTALE HOLSTEIN INC
Tel: 819-357-3760 Fax: 819-357-4260

VÊLÉ | FRESH MAR. 6, 2023
2 ANS PRINTEMPS | SPRING 2-YR-OLD

FARNEAR DELTA-LAMBDA-ET PB

H0840M3125993715 B&W *POF*A1A2*CDF*CVF*RD
CAN-GEV Dec*22 99%ReI GLPI 3697/97%
KG M 1355/78% F 60/72% %F 0.06 PRO\$
MR 104 P 60/84% %P 0.11 2876
CAN-GEV Dec*22 98%ReI CONF 14/99%
MS 11 F&L 13 DS 7 RP 7
Progeny Data: 1886 Daus: 88.00% GP+
43EX 682VG 951GP 209G 1F
1859 DAUS ME AVG: 13534 543 4.0 442 3.3
AVG BCA: M256 F278 P267

MR MOGUL DELTA 1427-ET PB

H0USAM72128216 B&W *A1A2*CDF*CVF*RDF*BYF*
CAN-GEV Dec*22 99%ReI GLPI 3129/98%
KG M 955 F 53 %F 0.14 P 34 %P 0.01
CAN-GEV Dec*22 99%ReI CONF 4

MOUNTFIELD SSI DCY MOGUL-ET PB

H0840M3006972816 B&W *POF*A1A2*CDF*CVF*RD
EX-93-7YR-USA EXTRA'15

MISS OCD ROBST DELICIOUS-ET PB

H0840F3006989479 B&W ET B:28 Jan 2011
VG-87-3YR-USA

EDG LORETTE UNO 2198-ET

H0USAF72437745 ET B:25 Apr 2013
EX-91-5YR-USA
04-02 305 13821 562 4.1 489 3.5
330 14361 585 4.1 512 3.6
3 LACT: 39735 1518 3.8 1431 3.6 KG

AMIGHETTI NUMERO UNO ET PB

H0ITAM17990915143 B&W *POF*A1A2*CVF*RDF*B
EX-90-3YR-HUN ST'15

VELTHUIS SNOWMAN LORRETTE-ETS PB

HOCANF11294716 B&W ETM B:19 Apr 2011
VG-86-3YR-USA

FORTALE DOORMAN ALICHE PB

HOCANF110194317 B&W ET B:01 Sep 2016
EX-92-2E-CAN
MS:94 (FA:8 RAH:8 RAW:8) F&L:90 DS:93 RP:91
CAN-GEV Dec*22 85%ReI GLPI 2664/82%
KG M-620/9% F 6/35% %F 0.27 PRO\$
MR 108 P 7/36% %P 0.24 371
CAN-GEV Dec*22 82%ReI CONF 9/95%
MS 6 F&L 5 DS 10 RP 1
01-11 305 7272 316 4.4 274 3.8
BCA 185 215 217
03-05 305 11605 509 4.4 414 3.6
313 11775 518 4.4 421 3.6
BCA 244 293 276
04-06 305 12561 482 3.8 452 3.6
BCA 247 258 284
05-10 P235 11909 503 4.2 409 3.4
PBCA 239 272 259
4 LACT: 45412 1946 4.3 1640 3.6 KG
Avg BCA: M229 F260 P259
Progeny Data: 0EX 2VG 0GP 0G 0F
3 DAUS ME AVG: 12174 506 4.2 412 3.4
AVG BCA: M230 F259 P249

VAL-BISSON DOORMAN PB

HOCANM107281711 B&W *POF*A2A2*CDF*CVF*RDF
EX-90-5YR-CAN ST'16
CAN-GEV Dec*22 99%ReI GLPI 2800/99%
KG M-346 F 19 %F 0.29 P 20 %P 0.26
CAN-GEV Dec*22 99%ReI CONF 8

DE-SU 521 BOOKEM-ET PB

H0USAM66636657 B&W *POF*A2A2*CVF*RDF*BYF*
EX-90-8YR-USA

VAL-BISSON SHOTTLE IMELDA PB

HOCANF106173432 B&W *CVF*BYF*BLF*DPF ET
EX-91-6YR-CAN EX-94-7YR-USA 10*(7/43)

FORTALE WINDBROOK ALLIE PB

HOCANF109132965 B&W *A1A2*AE*VRF*CDC*RDF*
EX-90-2E-CAN
02-11 305 8295 351 4.2 300 3.6
BCA 186 210 210
04-00 305 10953 421 3.8 383 3.5
BCA 217 223 238
04-11 263 8707 375 4.3 313 3.6
BCA 170 196 192
05-11 305 13029 542 4.2 463 3.6
365 14543 603 4.2 524 3.6
BCA 259 288 289
4 LACT: 43875 1817 4.1 1577 3.6 KG
Avg BCA: M208(-5) F229(-4) P232(8)
Progeny Data: 1EX 1VG 1GP 0G 0F
3 DAUS ME AVG: 11327 459 4.0 379 3.3
AVG BCA: M214 F235 P229

GILLETTE WINDBROOK PB

HOCANM7816429 B&W *A2A2*CDC*CVF*BYF*BLF*D
EX-97-6YR-CAN EXTRA'10

MS GOLDWYN ALANA-ET PB

H0USAF139055203 B&W ET B:06 Mar 2008
EX-96-2E-CAN 20*(6/94)
06-08 305 17048 743 4.4 570 3.3
365 19267 865 4.5 658 3.4
BCA 307 364 331
4 LACT: 65323 2899 4.4 2377 3.6 KG
Avg BCA: M291(99) F338(128) P318(121)
ALL-CANADIAN Mature Cow 2015
ALL-CANADIAN 5 Year old 2013
HM. GRAND ROYAL 2013
RES. GRAND ROYAL 2015
GRAND ATLANTIC SPRING 2015
GRAND QUEBEC SPRING 2014
Progeny Data: 16EX 5VG 0GP 0G 0F
22 DAUS ME AVG: 11433 470 4.1 390 3.4
AVG BCA: M216 F241 P236

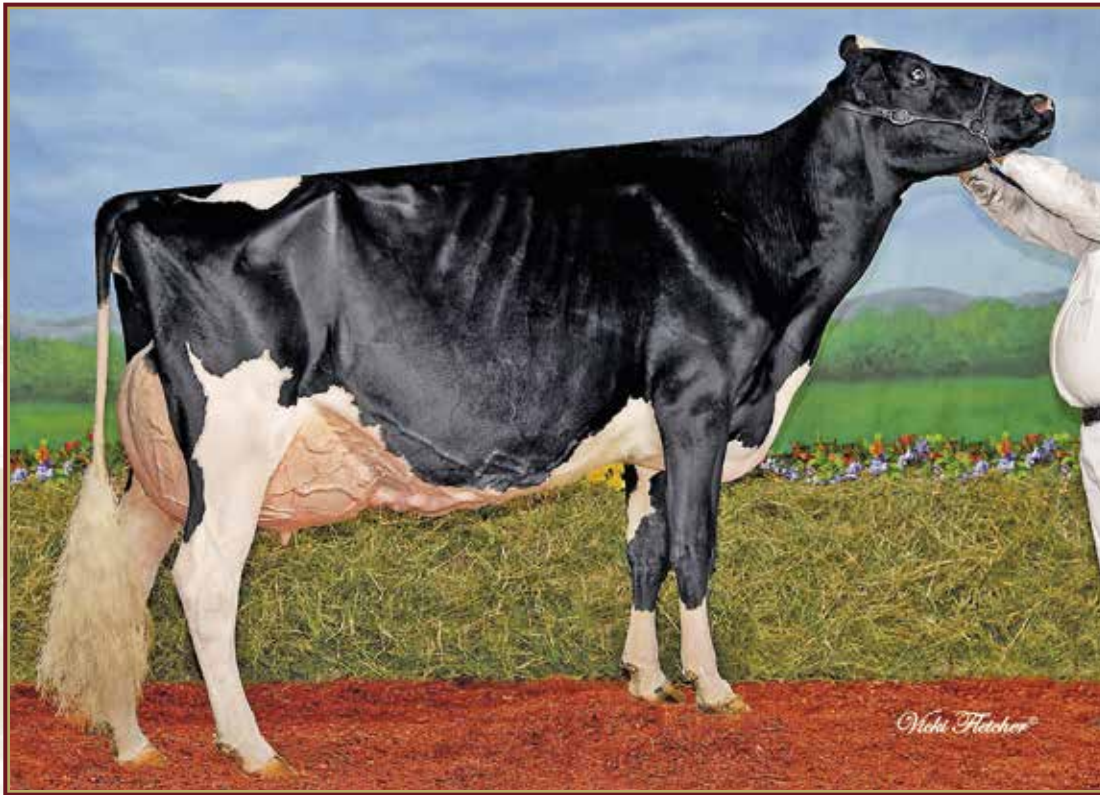

MS GOLDWYN ALANA EX-96 2E 20*

All-Canadian & Tout-Québec 2013 & 2015
Res. All-American 2013 | H.M. All-American 2015
2^e MÈRE | 2nd DAM



PIERSTEIN GOLDDUST WONDERFUL

HOCSAM111306529 B&W B:08 Oct 2018
VG-86-4YR-CAN
MS:88 (FA:9 RAH:8 RAW:6) F&L:83 DS:85 RP:87
CAN-GEV Dec*22 84%ReI GLPI 2101/81%
KG M-1267/1% F-45/2% %F 0.02 PRO\$
MR 103 P-43/0% %P 0.00 -967
CAN-GEV Dec*22 81%ReI CONF 7/88%
MS 11 F&L -6 DS 5 RP 3

02-03	305	9050	359	4.0	300	3.3
	365	10500	419	4.0	356	3.4
	BCA	218	235		229	
04-00	P126	10480	414	4.0	366	3.5
	PBCA	208	219		227	
2	LACT:	15770	624	4.0	529	3.4
	Avg BCA:	M213 F227 P228				

Consigned By:
PIERRE BOULET
Tel: 418-234-4224 Fax: 418-241-5859
FERME FORTALE HOLSTEIN INC
Tel: 819-357-3760 Fax: 819-357-4260

4th-5th Maternal Dam
AITKENBRAE STARBUCK ADA EX-94-2E-USA 4*

VÊLÉ | FRESH OCT. 20, 2022
37,9 KG 3.9% CCS 52
SAILLIE | BRED MAR. 13, 2023 TO GENIE

SONNEK GOLDDUST-ET PB

HOCSAM70984352 B&W *CVF*BYF*BLF*DPF ET
CAN-GEV Dec*22 97%ReI GLPI 2061/94%
KG M-1246/1% F-68/0% %F 0.18 PRO\$
MR 103 P-64/0% %P 0.19 -890
CAN-GEV Dec*22 94%ReI CONF 8/94%
MS 10 F&L -1 DS 3 RP 5

Progeny Data: 244 Daus: 90.00% GP+
13EX 106VG 103GP 22G 0F
263 DAUS ME AVG: 11741 450 3.8 366 3.1
AVG BCA: M222 F231 P221

MR CHASSITY GOLD CHIP-ET PB

HOCSAM140145553 B&W *POF*A1A2*CVF*RDF*BYF
EX-94-6YR-USA ST'14
CAN-GEV Dec*22 99%ReI GLPI 2559/99%
KG M-398 F-21 %F 0.04 P-40 %P 0.22
CAN-GEV Dec*22 99%ReI CONF 9

SONNEK DAMION CHARLIE-ET PB
HOCSAF138545776 B&W ET B:05 Sep 2007
06-00 305 12370 526 4.3 432 3.5
365 14166 596 4.2 500 3.5
6 LACT: 79497 3124 3.9 2891 3.6 KG

BRAEDALE GOLDWYN PB

HOCSAM10705608 B&W *A1A2*CDC*CVF*BYF*BLF
GP-84-8YR-CAN GM'12 EXTRA'05
REGANCREST S CHASSITY-ET PB
HOCSAF62496899 B&W *BYF*BLF ET
EX-92-4YR-USA GMD DOM 35*(0/177)

ERBACRES DAMION PB

HOCSAM130263722 B&W *A2A2*CVF*RDF*BYF*BLF
EX-96-11YR-USA ST'10

SONNEK SHOTTLE ARCADIA PB

HOCSAF136799450 B&W B:01 Oct 2005
VG-87-2YR-USA DOM

REGANCREST-MR DRHAM SAM-ET PB

HOCSAM207184639 B&W *A2A2*CVF*RDF*BLF ET
GP-84-8YR-CAN GM'12 EXTRA'05
PINE-TREE FINLEY MINNIE-ET PB
HOCSAF61733050 B&W ET B:24 Jan 2004
EX-90-6YR-USA EX-91-7YR-CAN DOM 10*(0/50)

PIERSTEIN SID ALIZA PB

HOCSAM109194670 B&W ET B:09 Nov 2014
EX-90-5YR-CAN
MS:95 (FA:9 RAH:7 RAW:7) F&L:86 DS:94 RP:88
CAN-GEV Dec*22 85%ReI GLPI 2205/82%
KG M-974/3% F-29/6% %F 0.08 PRO\$
MR 103 P-16/8% %P 0.14 -478
CAN-GEV Dec*22 82%ReI CONF 4/64%
MS 7 F&L -5 DS 2 RP 0

01-10	305	8103	317	3.9	291	3.6
	365	9317	367	3.9	338	3.6
	BCA	213	223		239	
03-05	305	8827	355	4.0	303	3.4
	BCA	190	208		205	
05-05	244	9550	432	4.5	319	3.3
	BCA	189	233		201	
3	LACT:	33520	1437	4.3	1211	3.6
	Avg BCA:	M197(1) F221(7) P215(10)				

Progeny Data: OEX 2VG 2GP 0G 0F
4 DAUS ME AVG: 10110 396 3.9 316 3.1
AVG BCA: M191 F203 P191

PINE-TREE SID-ET PB

HOCSAM62175895 B&W *POF*A1A2*CVF*RDF*BYF*
VG-86-2YR-CAN ST'10
CAN-GEV Dec*22 99%ReI GLPI 1881/99%
KG M-903 F-24 %F 0.10 P-27 %P 0.02
CAN-GEV Dec*22 99%ReI CONF 4

MS GOLDWYN ALANA-ET PB
HOCSAF139055203 B&W ET B:06 Mar 2008
EX-96-2E-CAN 20*(6/94)
06-08 305 17048 743 4.4 570 3.3
365 19267 865 4.5 658 3.4
BCA 307 364 331
4 LACT: 65323 2899 4.4 2377 3.6 KG
Avg BCA: M291(99) F338(128) P318(121)
2 Superior Lactations
ALL-CANADIAN Mature Cow 2015
ALL-CANADIAN 5 Year old 2013
HM. GRAND ROYAL 2013
RES. GRAND ROYAL 2015
GRAND ATLANTIC SPRING 2015
GRAND QUEBEC SPRING 2014
Progeny Data: 16EX 5VG 0GP 0G 0F
22 DAUS ME AVG: 11433 470 4.1 390 3.4
AVG BCA: M216 F241 P236

BRAEDALE GOLDWYN PB

HOCSAM10705608 B&W *A1A2*CDC*CVF*BYF*BLF
GP-84-8YR-CAN GM'12 EXTRA'05
SHORMAR BKB S ALICIA 2-ETN PB
HOCSAF134736600 B&W *BLC ETA B:21 Nov 2002
EX-94-2E-USA
06-01 305 15395 613 4.0 484 3.1
365 17863 727 4.1 573 3.2
3 LACT: 45963 1808 3.9 1520 3.3 KG
Progeny Data: 1EX 0VG 0GP 0G 0F
1 DAUS ME AVG: 14503 607 4.2 503 3.5
AVG BCA: M274 F311 P304

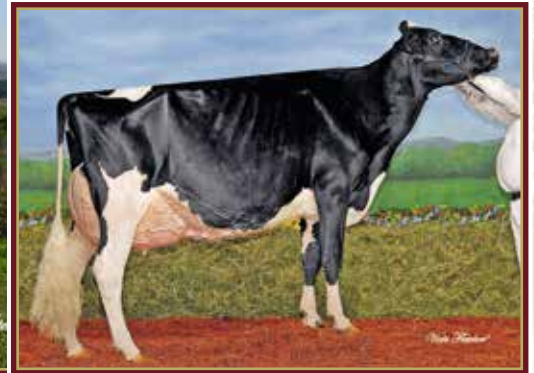

PIERSTEIN DOORMAN ALANIS EX-94 2E

1st Jr. 3-Yr-Old Maxville Spring Show 2019
MÈRE | DAM

MS GOLDWYN ALANA EX-96 2E 20*

All-Canadian & Tout-Québec 2013 & 2015
Res. All-American 2013 | H.M. All-American 2015
2^e MÈRE | 2nd DAM



MAIFIELD LAMBDA ALDORA

HOCANF13934919 B&W ET B:15 Mar 2022
CAN-PA Dec*22 46%Rel PA LPI 3047/45%
KG M 1355/78% F 60/72% %F 0.06 PRO\$
MR 104 P 25/67% %P 0.09 1293
CAN-PA Dec*22 45%Rel CONF 11/98%
MS 8 F&L 9 DS 9 RP 3

4th Maternal Dam
AITKENBRAE STARBUCK ADA EX-94-2E-USA 4*

Consigned By:
ALMET FARMS LTD
Tel: 905-263-2250

1 AN PRINTEMPS | SPRING YRLG

FARNEAR DELTA-LAMBDA-ET PB

H0840M3125993715 B&W *POF*A1A2*CDF*CVF*RD
CAN-GEV Dec*22 99%Rel GLPI 3697/97%
KG M 1355/78% F 60/72% %F 0.06 PRO\$
MR 104 P 60/84% %P 0.11 2876
CAN-GEV Dec*22 98%Rel CONF 14/99%
MS 11 F&L 13 DS 7 RP 7
Progeny Data: 1886 Daus: 88.00% GP+
43EX 682VG 951GP 209G 1F
1859 DAUS ME AVG: 13534 543 4.0 442 3.3
AVG BCA: M256 F278 P267

MR MOGUL DELTA 1427-ET PB

HOUSAM72128216 B&W *A1A2*CDF*CVF*RDF*BYF*
CAN-GEV Dec*22 99%Rel GLPI 3129/98%
KG M 955 F 53 %F 0.14 P 34 %P 0.01
CAN-GEV Dec*22 99%Rel CONF 4

MOUNTFIELD SSI DCY MOGUL-ET PB

H0840M3006972816 B&W *POF*A1A2*CDF*CVF*RD
EX-93-7YR-USA EXTRA'15
MISS OCD ROBST DELICIOUS-ET PB
H0840F3006989479 B&W ET B:28 Jan 2011
VG-87-3YR-USA

EDG LORETTE UNO 2198-ET

HOUSAF72437745 ET B:25 Apr 2013
EX-91-5YR-USA
04-02 305 13821 562 4.1 489 3.5
330 14361 585 4.1 512 3.6
3 LACT: 39735 1518 3.8 1431 3.6 KG

AMIGHETTI NUMERO UNO ET PB

HOITAM17990915143 B&W *POF*A1A2*CVF*RDF*B
EX-90-3YR-HUN ST'15
VELTHUIS SNOWMAN LORRETTE-ETS PB
HOCANF11294716 B&W ET B:19 Apr 2011
VG-86-3YR-USA

PIERSTEIN DOORMAN ALANIS PB

HOCANF109731319 B&W ET B:01 Jun 2016
EX-94-2E-CAN
MS:94 (FA:9 RAH:8 RAW:7) F&L:95 DS:96 RP:94
CAN-GEV Dec*22 86%Rel GLPI 2376/83%
KG M-500/12% F-26/7% %F-0.06 PRO\$
MR 103 P-10/13% %P 0.06 -311
CAN-GEV Dec*22 83%Rel CONF 8/92%
MS 6 F&L 4 DS 9 RP -1
02-00 294 7983 319 4.0 266 3.3
BCA 211 226 220
02-11 305 10335 375 3.6 344 3.3
343 11031 410 3.7 373 3.4
BCA 238 233 247
05-10 P304 10580 430 4.1 332 3.1
PBCA 204 226 205
4 LACT: 41101 1616 3.9 1334 3.2 KG
Avg BCA: M213 F225 P218
1ST Junior 3 Year MAXVILLE SPRING 2019
1ST Junior 3 Year AYER'S CLIFF 2019
1ST Summer Yearling COATICOOK 2017
Progeny Data: OEX 6VG 2GP OG OF
7 DAUS ME AVG: 12386 443 3.6 399 3.2
AVG BCA: M234 F227 P241

VAL-BISSON DOORMAN PB

HOCANM107281711 B&W *POF*A2A2*CDF*CVF*RDF
EX-90-5YR-CAN ST'16
CAN-GEV Dec*22 99%Rel GLPI 2800/99%
KG M-346 F 19 %F 0.29 P 20 %P 0.26
CAN-GEV Dec*22 99%Rel CONF 8

DE-SU 521 BOOKEM-ET PB

HOUSAM66636657 B&W *POF*A2A2*CVF*RDF*BYF*
EX-90-8YR-USA

MS GOLDWYN ALANA-ET PB

HOUSAF139055203 B&W ET B:06 Mar 2008
EX-96-2E-CAN 20*(6/94)
04-10 305 14389 601 4.2 498 3.5
BCA 274 311 304
06-08 305 17048 743 4.4 570 3.3
365 19267 865 4.5 658 3.4
BCA 307 364 331
4 LACT: 65323 2899 4.4 2377 3.6 KG
Avg BCA: M291(99) F338(128) P318(121)
2 Superior Lactations
ALL-CANADIAN Mature Cow 2015
ALL-CANADIAN 5 Year old 2013
HM. GRAND ROYAL 2013
RES. GRAND ROYAL 2015
GRAND ATLANTIC SPRING 2015
GRAND QUEBEC SPRING 2014
Progeny Data: 16EX 5VG OGP OG OF
22 DAUS ME AVG: 11433 470 4.1 390 3.4
AVG BCA: M216 F241 P236

VAL-BISSON SHOTTLE IMELDA PB

HOCANF106173432 B&W *CVF*BYF*BLF*DPF ET
EX-91-6YR-CAN EX-94-7YR-USA 10*(7/43)

BRAEDAEL GOLDWYN PB

HOCANM10705608 B&W *A1A2*CDC*CVF*BYF*BLF
GP-84-8YR-CAN GM'12 EXTRA'05
SHORMAR BKB S ALICIA 2-ETN PB
HOUSAF134736600 B&W *BLC ETA B:21 Nov 2002
EX-94-2E-USA
06-01 305 15395 613 4.0 484 3.1
365 17863 727 4.1 573 3.2
3 LACT: 45963 1808 3.9 1520 3.3 KG
Progeny Data: 1EX OVG OGP OG OF
1 DAUS ME AVG: 14503 607 4.2 503 3.5
AVG BCA: M274 F311 P304



ETEL TELMIO LAMBDA
 5th Winter Calf Victoriaville 2022
 13th Winter Calf Supreme Dairy Show 2022
 EN VENTE | SHE SELLS



ETEL TELMIO LAMBDA

HOCANF120862028 B&W B:01 Dec 2021
 CAN-PA Dec*22 40%ReI PA LPI 3233/38%
 KG M 606/64% F 40/76% %F 0.14 PRO\$
 MR 103 P 34/80% %P 0.11 1735
 CAN-PA Dec*22 38%ReI CONF 11/98%
 MS 9 F&L 8 DS 5 RP 7

4th-7th Maternal Dam
 ETEL ESTELLE GOLDWYN EX-904E-CAN 7*
 ETEL ESCAPE JUROR EX-90-6YR-CAN 4*
 ETEL MAXIE MILESTONE GP-82-2YR-CAN 1*
 ETEL MARIA STARBUCK VG-87-5YR-CAN

Consigned By:
 FERME SEJANE HOLSTEIN
 Tel: 819-352-2381 Fax: 819-344-2653

DUE SEPT. 4, 2023 TO PERENNIAL (SEXED SEM.)

FARNEAR DELTA-LAMBDA-ET PB

H0840M3125993715 B&W *POF*A1A2*CDF*CVF*RD
 CAN-GEVU Dec*22 99%ReI GLPI 3697/97%
 KG M 1355/78% F 60/72% %F 0.06 PRO\$
 MR 104 P 60/84% %P 0.11 2876
 CAN-GEVU Dec*22 98%ReI CONF 14/99%
 MS 11 F&L 13 DS 7 RP 7
 Progeny Data: 1886 Daus: 88.00% GP+
 43EX 682VG 951GP 209G 1F
 1859 DAUS ME AVG: 13534 543 4.0 442 3.3
 AVG BCA: M256 F278 P267

MR MOGUL DELTA 1427-ET PB

HOUSAM72128216 B&W *A1A2*CDF*CVF*RDF*BYF*
 CAN-GEVU Dec*22 99%ReI GLPI 3129/98%
 KG M 955 F 53 %F 0.14 P 34 %P 0.01
 CAN-GEVU Dec*22 99%ReI CONF 4

MOUNTFIELD SSI DCY MOGUL-ET PB

H0840M3006972816 B&W *POF*A1A2*CDF*CVF*RD
 EX-93-7YR-USA EXTRA'15
MISS OCD ROBST DELICIOUS-ET PB
 H0840F3006989479 B&W ET B:28 Jan 2011
 VG-87-3YR-USA

EDG LORETTE UNO 2198-ET

HOUSAF72437745 ET B:25 Apr 2013
 EX-91-5YR-USA
 04-02 305 13821 562 4.1 489 3.5
 330 14361 585 4.1 512 3.6
 3 LACT: 39735 1518 3.8 1431 3.6 KG

AMIGHETTI NUMERO UNO ET PB

HOITAM17990915143 B&W *POF*A1A2*CVF*RDF*B
 EX-90-3YR-HUN ST'15

VELTHUIS SNOWMAN LORRETTE-ETS PB

HOCANF11294716 B&W ETM B:19 Apr 2011
 VG-86-3YR-USA

ETEL TELMIO DOUGLAS PB

HOCANF111400211 B&W ET B:29 Dec 2018
 VG-87-4YR-CAN
 MS:88 (FA:5 RAH:6 RAW:7) F&L:85 DS:87 RP:86
 CAN-EBV Dec*22 62%ReI LPI 2758/54%
 KG M-142/25% F 20/53% %F 0.22 PRO\$
 MR 102 P 8/38% %P 0.10 591
 CAN-EBV Dec*22 52%ReI CONF 7/88%
 MS 6 F&L 3 DS 2 RP 7
 01-11 269 8252 368 4.5 301 3.7
 BCA 208 251 235
 02-11 305 10842 473 4.4 379 3.5
 352 11896 531 4.5 420 3.5
 BCA 234 277 258
 03-10 P106 8299 373 4.5 308 3.7
 PBCA 165 199 193
 3 LACT: 23804 1061 4.5 852 3.6 KG
 Avg BCA: M202 F242 P229

BARNKAMPER MARILYN DOUGLAS PB

HONLDM947618726 B&W *CVF*BYF*BLF*DPF ET
 CAN-GEVU Dec*22 98%ReI GLPI 2671/94%
 KG M-36 F-28 %F-0.23 P 17 %P 0.15
 CAN-GEVU Dec*22 96%ReI CONF 9

VAL-BISSON DOORMAN PB

HOCANM107281711 B&W *POF*A2A2*CDF*CVF*RDF
 EX-90-5YR-CAN ST'16
BARNKAMPER MARILYN 390
 HONLDF919516221 ET B:24 Feb 2012

ETEL TELMA EPIC PB

HOCANF108025451 B&W B:22 Dec 2012
 EX-92-4E-CAN 1*(0/8)
 02-10 303 9971 422 4.2 329 3.3
 BCA 218 248 225
 04-10 305 12832 514 4.0 408 3.2
 BCA 243 260 244
 06-06 305 12943 542 4.2 418 3.2
 365 13805 583 4.2 451 3.3
 BCA 259 293 263
 08-00 305 11761 458 3.9 374 3.2
 BCA 215 229 221
 7 LACT: 81606 3347 4.1 2667 3.3 KG
 Avg BCA: M223(5) F245(12) P228(0)
 Progeny Data: OEX 2VG OGP 0G 0F
 2 DAUS ME AVG: 11274 494 4.4 402 3.6
 AVG BCA: M213 F253 P243

GENERATIONS EPIC PB

HOCANF104846608 B&W *A1A2*CVF*BYF*BLF*DPF
 EX-94-4YR-CAN ST'15
ETEL TELLA M LEADER PB
 HOCANF1104016 B&W B:27 Jul 2008
 EX-93-5E-CAN 4*(20/0)
 11-02 305 12737 486 3.8 394 3.1
 365 14154 543 3.8 443 3.1
 BCA 249 259 245
 9 LACT: 111110 4200 3.8 3533 3.2 KG
 Avg BCA: M218(4) F220(-4) P216(-2)
 Progeny Data: 2EX 1VG 1GP 0G 0F
 4 DAUS ME AVG: 12386 506 4.1 405 3.3
 AVG BCA: M234 F259 P245



DAMEYA CRUSHTIME SWEET RAIN VG 2YR *RDC
 2-08 10,295 kg 3.9% 3.5% (244-256-272)
 MÈRE | DAM



DAMEYA CRUSTIME SWEET RAIN VG 2YR *RDC
 Mère | Dam



WILVOC RANGER SUNBURN-RED

HOCANF120957870 R&W B:02 May 2022
 *A1A2*AB
 CAN-GPA Dec*22 78%Re1 GPA LPI 3162/74%
 KG M 265/46% F 73/95% %F 0.55 PRO\$
 MR 102 P 34/80% %P 0.21 1847
 CAN-GPA Dec*22 74%Re1 CONF 7/88%
 MS 5 F&L 5 DS 5 RP -1

1 AN PRINTEMPS | R&W SPRING YRLG

4th-10th Maternal Dam
 LIBERTYRAES SAPPHIRE-ET EX-90-6YR-USA
 GLORYLAND LIBERTY RAE EX-95-3E-USA 6*
 GLORYLAND LANA RAE EX-94-2E-USA 1*
 SCIENTIFIC LIZA RAE-ET EX-90-5YR-USA
 HANOVERHILL TT ROXETTE-ET EX-CAN EX-94-2E-USA
 MIL-R-MOR ROXETTE EX-CAN EX-90-7YR-USA
 GLENRIDGE CITATION ROXY EX-CAN EX-97-4E-USA

Consigned By:
 WILVOC HOLSTEINS
 Tel: 613-551-7726
 THOUNY HOLSTEINS
 Tel: 450-512-5875 Fax: 450-512-5875

3STAR OH RANGER RED-ET PB

HONLDM688600952 R&W *A1A2*CVF*BYF*BLF*DPF
 CAN-GPA Dec*22 82%Re1 GPA LPI 3808/78%
 KG M 1356/78% F 111/97% %F 0.50 PRO\$
 MR 109 P 4/31% %P 0.21 3532
 CAN-GPA Dec*22 78%Re1 CONF 8/94%
 MS 5 F&L 9 DS 3 RP 5

HOOGERHORST DG OH RUBELS RED PB

HONLDM679520401 R&W *CDF*CVF*BYF*BLF*DPF
 CAN-GEVB Dec*22 92%Re1 GLPI 3503/85%
 KG M 1461 F 111 %F 0.45 P 78 %P 0.23
 CAN-GEVB Dec*22 87%Re1 CONF 6

LAKESIDE UPS RED RANGE

HONLDF761387020 R&W *POF*CDF*BRC*BLF*MFF*
 VG-86-3YR-NLD

ENDCO ARGO-ET PB

H0840M3133064302 B&W *A1A2*RDC*CDC*CVF*BY
DE OOSTERHOF DG RUBELLA
 HONLDF711610976 B&W *RDC B:20 Dec 2015

MR SALVATORE RC-ET PB

H0840M3129037884 B&W *POF*A1A1*RDC*CDF*CV
DE OOSTERHOF DG ROSE D
 HONLDF711610851 B&W *POF*RDC*CDF*CVF*BRC*
 VG-89-5YR-NLD

DAMEYA CRUSHTIME SWEET RAIN PB

HOCANF13453255 B&W *A1A2*RDC*CDC*CVF*BYF*
 VG-85-2YR-CAN
 MS:85 (FA:7 RAH:9 RAW:8) F&L:85 DS:85 RP:85
 CAN-GEVB Dec*22 82%Re1 GLPI 2603/78%
 KG M-846/5% F-2/26% %F 0.27 PRO\$
 MR 98 P 4/31% %P 0.27 370
 CAN-GEVB Dec*22 79%Re1 CONF 6/82%
 MS 6 F&L 4 DS 2 RP 3
 01-07 280 8553 364 4.3 318 3.7
 BCA 239 276 284
 02-08 275 10295 399 3.9 364 3.5
 BCA 244 256 272
 2 LACT: 18848 763 4.0 682 3.6 KG
 Avg BCA: M242(-25) F266(-24) P278(-3)

COL DG CRUSHTIME-ET PB

HODEUM539782028 B&W *A1A2*CDF*CVF*BYF*BLF
 CAN-GEVB Dec*22 98%Re1 GLPI 2636/93%
 KG M-293 F-34 %F-0.20 P 3 %P 0.11
 CAN-GEVB Dec*22 96%Re1 CONF 13

DAMEYA ADDICTION SMIRNOFF RDC PB

HOCANF12103582 B&W *RDC B:12 Jun 2015
 VG-88-3YR-CAN
 02-03 305 8726 341 3.9 290 3.3
 BCA 214 223 221
 03-03 300 10471 421 4.0 365 3.5
 BCA 229 245 245
 2 LACT: 19432 773 4.0 664 3.4 KG
 Avg BCA: M222(21) F234(27) P233(33)
 Progeny Data: OEX 2VG OGP 1G OF
 3 DAUS ME AVG: 9898 420 4.2 354 3.6
 AVG BCA: M187 F215 P214

MAVERICK-I CRUSH PB

HOCANM12042760 B&W *A1A2*CDF*CVF*BYF*BLF*
OH-RIVER-SYC MOGAL BRYLAN
 HOUSAF74327163 B&W *RDF*BLF*DPF ET
 VG-87-4YR-USA

MR ANSLY ADDICTION-P-RED-ET PB

HOUSAM72128091 R&W *POC*A1A2*CDC*CVF*BYF*
COWTOWN ACME SAGE PB
 HOUSAF72374550 B&W *RDC B:26 Apr 2013
 VG-86-3YR-CAN
 03-01 305 10263 358 3.5 346 3.4
 360 11360 404 3.6 391 3.4
 BCA 233 220 244
 3 LACT: 25076 906 3.6 822 3.3 KG
 Avg BCA: M226(17) F220(6) P227(29)
 Progeny Data: OEX 1VG OGP 0G OF
 1 DAUS ME AVG: 11698 457 3.9 385 3.3
 AVG BCA: M221 F234 P233



ROSIER BRABAN TRIUMPHANT EX-93 2E 10*

All-Canadian Sr. 3-Yr-Old 2007
 1st Sr. 3-Yr-Old & Res. Intermediate Champion *Royal* 2007
MÊME FAMILLE SAME FAMILY



HARMALY UNIX BELATRIX

HOCANF120834809 B&W B:23 Dec 2022
 CAN-PA Dec*22 PA LPI 2696
 EX-96-7YR-CAN ST'17
 KG M-259 F 3 %F 0.12
 MR 99 P 6 %P 0.13
 CAN-PA Dec*22 CONF 9%
 MS 8 F&L 6 DS 5 RP 4

4th-6th Maternal Dam
 ROSIERS BICHA JASPER VG-87-2YR-CAN 2*
 ROSIERS BURKA TRIUMPHANT EX-90-5YR-CAN 7*
 ROSIERS BURDY VISION VG-87-3YR-CAN 9*

Consigned By:
 FERME HARDY INC / Tel: 450-512-2656
 FERME TOMSHIPE SENC / Tel: 819-285-2660
 FERME YVON SICARD / Tel: 819-244-4503
 MATHIEU CHARTRAND & KELLY HARDY
 Tel: 819-923-0361

GÉNISSE HIVER | WINTER CALF

CROTEAU LESPERRON UNIX PB

HOCANM107567492 B&W *POF*A1A1*CDF*CVF*RDF
 EX-96-7YR-CAN ST'17
 F&L:94 DS:97 RP:96
 CAN-GEV Dec*22 99%ReI GLPI 2843/99%
 KG M-565/44% F 14/21% %F-0.07 PRO\$
 MR 95 P 13/18% %P-0.05 961
 CAN-GEV Dec*22 99%ReI CONF 9/96%
 MS 9 F&L 7 DS 0 RP 6
 Progeny Data: 11620 Daus: 87.00% GP+
 288EX 3871VG 5998GP 1424G 39F
 12093 DAUS ME AVG: 12822 503 3.9 406 3.2
 AVG BCA: M242 F258 P245

AMIGHETTI NUMERO UNO ET PB

HOITAM17990915143 B&W *POF*A1A2*CVF*RDF*B
 EX-90-3YR-HUN ST'15
 CAN-GEV Dec*22 99%ReI GLPI 2829/99%
 KG M-722 F 37 %F 0.58 P-7 %P 0.14
 CAN-GEV Dec*22 99%ReI CONF 4
REGAN-ALH DOMAIN DAYA-ET PB
 HOUSAF66625459 B&W ET B:01 Sep 2010
 EX-93-3E-CAN 17*(0/85)
 10-02 305 21066 887 4.2 709 3.4
 365 23415 1003 4.3 801 3.4
 BCA 397 457 430
 5 LACT: 114862 4923 4.3 4157 3.6 KG

LONG-LANGS OMAN OMAN-ET PB

HOUSAM135746776 B&W *CVF*BYF*BLF*DPF ET
 VG-85-4YR-USA EXTRA'12 GM'10
AMIGHETTI SHOTLE AVE PB
 HOITAF17990346074 B&W B:01 Mar 2006
 VG-89-ITA
RONELEE TOYSTORY DOMAIN-ET PB
 HOUSAM137974489 B&W *A2A2*CVF*BYF*BLF*DPF
 EX-90-3YR-USA
REGAN-ALH G DESTINI-ET PB
 HOUSAF62497024 B&W ET B:25 Mar 2006
 VG-88-5YR-USA GMD DOM 7*(0/35)

HARMALY DEMPSEY BEATRICE PB

HOCANF110773402 B&W B:28 Sep 2017
 VG-85-3YR-CAN
 MS:86 (FA:6 RAH:7 RAW:7) F&L:83 DS:85 RP:87
 CAN-EBV Dec*22 64%ReI LPI 2548/56%
 KG M-1083/2% F-8/20% %F 0.31 PRO\$
 MR 103 P-2/23% %P 0.29 -12
 CAN-EBV Dec*22 52%ReI CONF 8/92%
 MS 6 F&L 5 DS 9 RP 2
 02-00 305 7288 335 4.6 266 3.7
 BCA 182 223 206
 03-03 305 9733 434 4.5 384 4.0
 310 9842 441 4.5 389 4.0
 BCA 207 251 256
 04-03 301 10607 390 3.7 408 3.9
 BCA 208 208 255
 05-02 P62 8553 377 4.4 333 3.9
 PBCA 158 189 197
 4 LACT: 31443 1334 4.2 1207 3.8 KG
 Avg BCA: M189 F218 P229

LIRR DREW DEMPSEY PB

HOUSAM61083609 B&W *POF*A1A1*CDC*CVF*RDF*
 EX-93-11YR-USA EXTRA'11
 CAN-GEV Dec*22 99%ReI GLPI 2677/99%
 KG M-694 F-2 %F 0.22 P 1 %P 0.21
 CAN-GEV Dec*22 99%ReI CONF 9
SICY DOORMAN BEA PB
 HOCANF109548647 B&W ET B:17 Sep 2015
 VG-85-5YR-CAN
 05-03 305 12106 490 4.1 393 3.3
 BCA 227 250 237
 06-03 305 12617 490 3.9 433 3.4
 365 13971 551 3.9 489 3.5
 BCA 232 245 258
 4 LACT: 51915 2129 4.1 1960 3.5 KG
 Avg BCA: M217(3) F234(-2) P228(4)
 JR.CHAMP RIVE-NORD EXPOSITION 2016
 1ST SR.1-YR RIVE-NORD EXPOSITION 2017
 1ST SR.1-YR TROIS-RIVIERES 2017
 1ST SR.CALF RIVE-NORD EXPOSITION 2016
 Progeny Data: OEX 2VG OGP 0G 0F
 2 DAUS ME AVG: 10639 465 4.4 390 3.7
 AVG BCA: M201 F238 P236

BRAEDALE GOLDWYN PB

HOCANM10705608 B&W *A1A2*CDC*CVF*BYF*BLF
 GP-84-8YR-CAN GM'12 EXTRA'05
KERNDT SNEEZY DERRY DREW PB
 HOUSAF207658039 B&W B:07 Mar 2002
 VG-88-5YR-USA
VAL-BISSON DOORMAN PB
 HOCANM107281711 B&W *POF*A2A2*CDF*CVF*RDF
 EX-90-5YR-CAN ST'16
ROSIERS BAGATEL ATLANTIC PB
 HOCANF106117552 B&W B:13 Mar 2011
 EX-90-5YR-CAN
 03-06 305 11609 438 3.8 353 3.0
 365 13239 503 3.8 410 3.1
 BCA 247 249 232
 3 LACT: 27616 1041 3.8 842 3.0 KG
 Avg BCA: M203(-10) F205(-25) P187(-25)
 Progeny Data: OEX 4VG 2GP 0G 0F
 4 DAUS ME AVG: 11009 431 3.9 354 3.2
 AVG BCA: M208 F221 P214



INTENSE BROKAW RIANA EX 2E (MS:93)

1st 4-Yr-Old & Grand Champion Lachute 2019
MÈRE | DAM



HARMALY HVF DOORMAN RIYA

HOCANF120535347 B&W ET B:03 Mar 2021
CAN-PA Dec*22 46%ReI PA LPI 2446/45%
KG M-198/23% F-7/21% %F 0.00 PRO\$
MR 100 P 8/38% %P 0.12 -57
CAN-PA Dec*22 45%ReI CONF 6/82%
MS 4 F&L 3 DS 7 RP 1

SERA FRAÎCHE À LA VENTE | SELLS FRESH

2ND JR.1-YR RIVE-NORD EXPOSITION 2022
3RD Spring Yearling Expo Autumn Ormstown 2022

Consigned By:
HV FARM / Tel: 450-602-6827
MATHIEU CHARTRAND & KELLY HARDY
Tel: 819-923-0361

4th-11th Maternal Dam
SUNNYLODGE SKYCHIEF ALEXIS VG-88-8YR-CAN 32*
SUNNYLODGE TAB ANN EX2E-CAN 8*
SUNNYLODGE PRELUDE SPOTTIE VG-87-3YR-CAN 18*
SUNNYLODGE HE MAN JUDY VG-86-3YR-CAN
SUNNYLODGE LOLIE VG-85-3YR-CAN
SUNNYLODGE EDITH EX-CAN
SUNNYLODGE CAROL MAPLE VG-86-4YR-CAN
MERKDALE TENA PRESIDENT VG-CAN

VAL-BISSON DOORMAN PB

HOCANM107281711 B&W *POF*A2A2*CDF*CVF*RDF
EX-90-5YR-CAN ST'16
F&L:90 DS:92 RP:86
CAN-GEV Dec*22 99%ReI GLPI 2800/99%
KG M-346/10% F 19/25% %F 0.29 PRO\$
MR 105 P 20/27% %P 0.26 740
CAN-GEV Dec*22 99%ReI CONF 8/94%
MS 7 F&L 5 DS 9 RP -1
Progeny Data: 16981 Daus: 89.00% GP+
1494EX 6656VG 7069GP 1732G 30F
17804 DAUS ME AVG: 12269 502 4.1 408 3.3
AVG BCA: M232 F257 P247

INTENSE BROKAW RIANA PB

HOCANF108961430 B&W ET B:13 Sep 2014
EX-90-2E-CAN
MS:93 (FA:8 RAH:8 RAW:7) F&L:86 DS:92 RP:30
CAN-GEV Dec*22 83%ReI GLPI 2076/80%
KG M-51/29% F-32/5% %F-0.29 PRO\$
MR 95 P-3/21% %P-0.02 -846
CAN-GEV Dec*22 80%ReI CONF 3/54%
MS 2 F&L 1 DS 4 RP 3
01-10 305 8928 321 3.6 290 3.3
365 10720 383 3.6 355 3.3
BCA 243 233 246
06-08 305 11535 444 3.9 384 3.3
BCA 228 239 242
4 LACT: 54497 2039 3.7 1939 3.4 KG
Avg BCA: M231(24) F229(6) P237(21)
GRAND LACHUTE 2019 •
1ST 4 Year old LACHUTE 2019
10TH MILKING 1-YR ROYAL 2016
3RD MILKING 1-YR EAST. ON CHAMP. 2016
Progeny Data: OEX 3VG OGP OG OF
3 DAUS ME AVG: 13391 476 3.6 438 3.3
AVG BCA: M253 F244 P265

DE-SU 521 BOOKEM-ET PB

HOUSAM66636657 B&W *POF*A2A2*CVF*RDF*BYF*
EX-90-8YR-USA
CAN-GEV Dec*22 99%ReI GLPI 2849/99%
KG M 946 F 22 %F-0.13 P 43 %P 0.09
CAN-GEV Dec*22 99%ReI CONF 1

VAL-BISSON SHOTTLE IMELDA PB

HOCANF106173432 B&W *CVF*BYF*BLF*DPF ET
EX-91-6YR-CAN EX-94-7YR-USA 10*(7/43)
04-03 305 15535 578 3.7 549 3.5
365 18373 703 3.8 660 3.6
BCA 304 307 343
3 LACT: 41750 1774 4.2 1557 3.7 KG

MR ATWOOD BROKAW-ET PB

HOUSAM140602463 B&W *POF*A2A2*CVF*RDF*BYF
CAN-GEV Dec*22 99%ReI GLPI 2475/97%
KG M-403 F-8 %F 0.06 P-1 %P 0.11
CAN-GEV Dec*22 98%ReI CONF 5

RUBIS JASPER ACACIA PB

HOCANF106291686 B&W ET B:01 Dec 2009
VG-85-2YR-CAN
02-01 53 1993 78 3.9 61 3.1
03-04 305 10482 344 3.3 342 3.3
344 11307 379 3.4 375 3.3
BCA 227 202 233
04-06 78 3331 121 3.6 87 2.6
3 LACT: 16631 578 3.5 523 3.1 KG
Avg BCA: M227(35) F202(0) P233(37)
Progeny Data: 1EX 2VG OGP 1G OF
4 DAUS ME AVG: 13233 490 3.7 420 3.2
AVG BCA: M250 F251 P254

ENSENADA TABOO PLANET-ET PB

HOUSAM60597003 B&W *POF*A2A2*CDF*CVF*RDF*
EX-92-14YR-USA EXTRA'12 GM'11
CLEAR-ECHO 822 RAMO 1199-ET PB
HOUSAF61765027 B&W *BLF ET B:17 Oct 2004
VG-86-2YR-USA DOM

PICSTON SHOTTLE-ET PB

HOGBRM598172 B&W *CVF*BYF*BLF*MPFF ET
EX-96-7YR-GBR GM'10 EXTRA'09

VAL-BISSON GOLDWYN MAYA PB

HOCANF103857739 B&W *CVF*BLF ET
VG-88-6YR-CAN 41*(5/202)

MAPLE-DOWNS-I G W ATWOOD PB

HOCANM8956379 B&W *POF*A1A2*CVF*RDF*BYF*B
EX-90-4YR-USA ST'12

REGANCREST MAC BIKASA-ET PB

HOUSAF63606799 B&W ET B:13 Oct 2007
EX-90-7YR-CAN 10*(0/50)

WILCOXVIEW JASPER-ET PB

HOUSAM128620869 B&W *CVF*BLF ET MB
VG-85-4YR-CAN ST'04

COTI STORMATIC ABBY PB

HOCANF100381764 B&W ET B:11 Aug 2004
EX-91-3E-CAN 1*(4/3)
03-02 305 13447 567 4.2 442 3.3
365 15044 639 4.2 502 3.3
BCA 287 322 295
5 LACT: 63658 2638 4.1 2011 3.2 KG
Avg BCA: M243(19) F270(38) P241(13)
Progeny Data: OEX 6VG 3GP OG OF
8 DAUS ME AVG: 11433 467 4.1 367 3.2
AVG BCA: M216 F239 P222



COTI LEADER ADORABLE EX 15* (MS:94)

8-04 365 16,112 kg 3.8% 3.3% (289-297-296)
 9th generation VG or EX from the Spottie family
4^e MÈRE | 4th DAM



COTI CRUSHABULL DEESSE

HOCANF120118259 B&W B:20 Jan 2020
 VG-87-3YR-CAN
 MS:88 (FA:8 RAH:8 RAW:8) F&L:88 DS:85 RP:86
 CAN-EBV Dec*22 55%ReI LPI 2678/47%
 KG M-573/10% F-5/23% %F 0.15 PRO\$
 MR 99 P-14/10% %P 0.04 301
 CAN-EBV Dec*22 47%ReI CONF 11/98%
 MS 9 F&L 9 DS 5 RP 4

VÊLÉ | FRESH DEC. 23, 2022
 SAILLIE | BRED MAR. 17, 2023 TO BULLSEYE (SEXED SEM.)

01-11	305	8212	347	4.2	279	3.4	
	308	8285	350	4.2	281	3.4	
	BCA	207	236		218		
02-11	P76	9174	376	4.1	307	3.4	
	PBCA	198	220		209		
2	LACT:	11144	462	4.1	374	3.4	KG
	Avg BCA:	M203 F228 P214					

Consigned By:
 FERME CLOUTIER & FRERES S.E.N.C
 Tel: 514-972-4136

4th-12th Maternal Dam
 COTI LEADER ADORABLE EX-90-8YR-CAN 15*
 SUNNYLODGE SKYCHIEF ALEXIS VG-88-8YR-CAN 32*
 SUNNYLODGE TAB ANN EX2E-CAN 8*
 SUNNYLODGE PRELUDE SPOTTIE VG-87-3YR-CAN 18
 SUNNYLODGE HE MAN JUDY VG-86-3YR-CAN
 SUNNYLODGE LOLIE VG-85-3YR-CAN
 SUNNYLODGE EDITH EX-CAN
 SUNNYLODGE CAROL MAPLE VG-86-4YR-CAN
 MERKDALE TENA PRESIDENT VG-CAN

OH-RIVER-SYC CRUSHABULL-ET PB

H0840M3135145001 B&W *POF*A1A2*CDF*CVF*RD
 EX-92-4YR-CAN
 F&L:94 DS:90 RP:92
 CAN-GEV Dec*22 98%ReI GLPI 2869/95%
 KG M 38/20% F-18/3% %F-0.18 PRO\$
 MR 98 P 2/9% %P 0.00 714
 CAN-GEV Dec*22 97%ReI CONF 14/99%
 MS 13 F&L 12 DS 5 RP 3
 Progeny Data: 1043 Daus: 92.00% GP+
 OEX 404VG 561GP 78G OF
 991 DAUS ME AVG: 13030 505 3.9 417 3.2
 AVG BCA: M246 F259 P252

COTI MCCUTCHEN DEMONE PB

HOCANF110980592 B&W ET B:23 Jan 2018
 GP-83-3YR-CAN
 MS:85 (FA:7 RAH:7 RAW:5) F&L:79 DS:86 RP:84
 CAN-EBV Dec*22 63%ReI LPI 2555/56%
 KG M-594/9% F 15/46% %F 0.33 PRO\$
 MR 100 P-5/19% %P 0.13 231
 CAN-EBV Dec*22 53%ReI CONF 5/74%
 MS 4 F&L 4 DS 2 RP 2
 01-11 305 9197 376 4.1 323 3.5
 365 10540 442 4.2 377 3.6
 BCA 235 259 260
 03-02 239 9150 371 4.1 311 3.4
 2 LACT: 20204 841 4.2 711 3.5 KG
 Avg BCA: M235(-12) F259(-5) P260(0)
 Progeny Data: OEX 1VG OGP 0G OF
 1 DAUS ME AVG: 10692 445 4.2 352 3.3
 AVG BCA: M202 F228 P213

MAVERICK-I CRUSH PB

HOCANM12042760 B&W *A1A2*CDF*CVF*BYF*BLF*
 CAN-GEV Dec*22 98%ReI GLPI 2690/94%
 KG M-537 F-41 %F-0.18 P 1 %P 0.16
 CAN-GEV Dec*22 96%ReI CONF 11

OH-RIVER-SYC MOGAL BRYLAN

HOUSAF74327163 B&W *RDF*BLF*DPF ET
 VG-87-4YR-USA

DE-SU BKM MCCUTCHEN 1174-ET PB

HOUSAM69990138 B&W *POF*A1A2*CDF*CVF*RDF*
 EX-93-4YR-USA ST'15
 CAN-GEV Dec*22 99%ReI GLPI 2739/99%
 KG M 264 F 32 %F 0.19 P 15 %P 0.05
 CAN-GEV Dec*22 99%ReI CONF 4
COTI WINDBROOK DIAMOND PB
 HOCANF108137384 B&W B:01 Sep 2013
 EX-90-5YR-CAN
 02-01 305 7400 367 5.0 279 3.8
 BCA 182 240 215
 03-04 305 9930 514 5.2 369 3.7
 365 11059 582 5.3 419 3.8
 BCA 210 295 244
 05-02 305 9379 501 5.3 372 4.0
 BCA 174 251 220
 3 LACT: 29617 1553 5.2 1145 3.9 KG
 Avg BCA: M189(-30) F262(28) P226(-5)
 Progeny Data: OEX 2VG 1GP 0G OF
 3 DAUS ME AVG: 12174 558 4.6 430 3.5
 AVG BCA: M230 F286 P260

VAL-BISSON DOORMAN PB

HOCANM107281711 B&W *POF*A2A2*CDF*CVF*RD
 EX-90-5YR-CAN ST'16

EDG CLAIRE CLING-ET PB

HOUSAF71494758 B&W ET B:26 May 2012
 VG-85-2YR-CAN 11*(4/51)

MOUNTFIELD SSI DCY MOGUL-ET PB

H0840M3006972816 B&W *POF*A1A2*CDF*CVF*RD
 EX-93-7YR-USA EXTRA'15

OH-RIVER-SYC MRDN BILLIE-ET

HOUSAF72205169 B&W *BLF*DPF ET
 EX-91-4YR-USA

DE-SU 521 BOOKEM-ET PB

HOUSAM66636657 B&W *POF*A2A2*CDF*CVF*BYF*
 EX-90-8YR-USA

SULLY SHOTTLE MAY-TW PB

HOUSAF138218285 B&W MB B:27 Mar 2007
 EX-91-9YR-USA DOM 6*(0/31)

GILLETTE WINDBROOK PB

HOCANM7816429 B&W *A2A2*CDF*CVF*BYF*BLF*
 EX-97-6YR-CAN EXTRA'10

COTI SEAGUAL DAKOTA PB

HOCANF106809217 B&W ET B:05 Sep 2011
 EX-91-3E-CAN 1*(8/0)
 03-04 305 12503 487 3.9 393 3.1
 365 14201 564 4.0 455 3.2
 BCA 264 280 260
 5 LACT: 50162 2128 4.2 1696 3.4 KG
 Avg BCA: M221(-12) F249(2) P232(-7)
 Progeny Data: 1EX 2VG OGP 0G OF
 3 DAUS ME AVG: 11433 492 4.3 399 3.5
 AVG BCA: M216 F252 P241



OUTAOUAIS SID HAILEY EX-91 (MS:95)

2nd Jr. 3-Yr-Old ON Summer Show 2015
 1st Jr. 2-Yr-Old & H.M. Intermediate Champion St-Hyacinthe 2014
MÊME FAMILLE | SAME FAMILY



OUTAOUAIS ALLIGATOR HOLIDAYS

HOCANF120358377 B&W B:05 Dec 2020
 GP-83-2YR-CAN
 MS:85 (FA:5 RAH:9 RAW:6) F&L:82 DS:85 RP:77
 CAN-PA Dec*22 41%ReI PA LPI 2970/37%
 KG M 505/59% F 46/81% %F 0.23 PRO\$
 MR 102 P 21/61% %P 0.04 1107
 CAN-PA Dec*22 36%ReI CONF 7/88%
 MS 6 F&L 6 DS 5 RP 2

01-11	P83	9144	341	3.7	282	3.1
	PBCA	230	232		220	
1	LACT:	2622	97	3.7	80	3.1
		Avg BCA: M230 F232 P220				
		2ND INT.1-YR RIVE-NORD EXPOSITION 2022				
		3RD INT.1-YR Expo Autumn Ormstown 2022				

Consigned By:
 MATHIEU CHARTRAND & KELLY HARDY
 Tel: 819-923-0361
 FERME OUTAOUAIS ENRG
 Tel: 819-921-4299

4th-6th Maternal Dam
 STANHOW STARBUCK HARMONIE VG-88-5YR-CAN 3*
 HOMTOSTA ATTRACTION JANINE VG-85-2YR-CAN
 STRATHBURN REFLECT EMPRESS VG-85-4YR-CAN 2*

VÊLÉ | FRESH DEC. 2, 2022
 36 KG 3.6% CCS II

STANTONS ALLIGATOR-ET PB

H0840M3128769279 B&W *A1A2*CVF*BYF*BLF ET
 VG-85-4YR-CAN
 F&L:86 DS:86 RP:82
 CAN-GEV Dec*22 99%ReI GLPI 3520/97%
 KG M 1357/78% F 65/76% %F 0.11 PRO\$
 MR 105 P 46/65% %P 0.00 2362
 CAN-GEV Dec*22 98%ReI CONF 13/99%
 MS 11 F&L 12 DS 6 RP 5
 Progeny Data: 2717 Daus: 83.00% GP+
 21EX 529VG 1718GP 433G 16F
 2160 DAUS ME AVG: 13166 530 4.0 419 3.2
 AVG BCA: M249 F272 P253

MORNINGVIEW MCC KINGBOY-ET PB

HOUSAM72044077 B&W *POF*A2A2*CDF*CVF*RDF*
 EX-92-4YR-USA ST'17
 CAN-GEV Dec*22 99%ReI GLPI 2873/99%
 KG M 1232 F 22 %F-0.22 P 34 %P-0.05
 CAN-GEV Dec*22 99%ReI CONF 6

STANTONS MCCUTCHEN 1174 AGREE PB

HOCANF11696367 B&W ET B:13 Feb 2013
 VG-88-4YR-CAN 15*(4/71)
 02-00 305 11791 527 4.5 383 3.3
 365 13854 626 4.5 459 3.3
 BCA 301 363 309
 2 LACT: 42530 1950 4.6 1468 3.5 KG

DE-SU BKM MCCUTCHEN 1174-ET PB

HOUSAM69990138 B&W *POF*A1A2*CDF*CVF*RDF*
 EX-93-4YR-USA ST'15
MORNINGVIEW SUPER MEGAN-ET PB
 HOUSAF68654508 B&W *BYF ET B:03 Sep 2010
 EX-91-4YR-USA

DE-SU BKM MCCUTCHEN 1174-ET PB

HOUSAM69990138 B&W *POF*A1A2*CDF*CVF*RDF*
 EX-93-4YR-USA ST'15
STANTONS OBSERVER EXTREME PB
 HOCANF11230598 B&W ET B:17 Jan 2011
 VG-85-2YR-CAN 11*(0/55)

OUTAOUAIS ATWOOD HILARY PB

HOCANF109049963 B&W B:06 Oct 2014
 VG-85-5YR-CAN
 MS:85 (FA:6 RAH:7 RAW:7) F&L:84 DS:86 RP:83
 CAN-EBV Dec*22 63%ReI LPI 2377/50%
 KG M-348/17% F 27/61% %F 0.35 PRO\$
 MR 98 P-3/21% %P 0.08 -154
 CAN-EBV Dec*22 47%ReI CONF 1/33%
 MS 1 F&L -1 DS 3 RP -1
 02-10 305 11517 517 4.5 383 3.3
 BCA 261 311 270
 03-10 305 11169 485 4.3 375 3.4
 BCA 232 268 240
 05-01 305 12937 608 4.7 438 3.4
 BCA 240 304 259
 07-05 305 14919 640 4.3 513 3.4
 329 15642 678 4.3 543 3.5
 BCA 285 335 317
 6 LACT: 76996 3494 4.5 2626 3.4 KG
 Avg BCA: M242(9) F292(34) P257(16)
 Progeny Data: OEX OVG 1GP OG OF
 1 DAUS ME AVG: 12174 453 3.7 364 3.0
 AVG BCA: M230 F232 P220

MAPLE-DOWNS-I G W ATWOOD PB

HOCANM8956379 B&W *POF*A1A2*CVF*RDF*BYF*B
 EX-90-4YR-USA ST'12
 CAN-GEV Dec*22 99%ReI GLPI 2507/99%
 KG M-313 F 16 %F 0.25 P-6 %P 0.03
 CAN-GEV Dec*22 99%ReI CONF 7

OUTAOUAIS BOLTON HARELLE PB

HOCANF104647942 B&W ETM B:12 Mar 2008
 VG-85-2YR-CAN 3*(15/0)
 03-01 305 12760 487 3.8 422 3.3
 365 14760 575 3.9 496 3.4
 BCA 284 295 295
 04-06 301 11562 470 4.1 385 3.3
 BCA 231 250 239
 05-04 305 11850 499 4.2 389 3.3
 BCA 238 268 245
 5 LACT: 60715 2508 4.1 2047 3.4 KG
 Avg BCA: M232(19) F252(25) P240(25)
 Progeny Data: OEX 4VG 2GP OG OF
 6 DAUS ME AVG: 11962 519 4.3 392 3.3
 AVG BCA: M226 F266 P237

BRAEDALE GOLDWYN PB

HOCANM10705608 B&W *A1A2*CDF*CVF*BYF*BLF
 GP-84-8YR-CAN GM'12 EXTRA'05
MD-DELIGHT DURHAM ATLEE-ET PB
 HOUSAF131704103 B&W ET B:11 Sep 2001
 EX-92-4YR-USA GMD DOM 10*(0/50)

SANDY-VALLEY BOLTON-ET PB

HOUSAM131823833 B&W *BYC*CVF*BLF ET
 EX-90-5YR-USA EXTRA'10 GM'10
STANHOW MILAN HEIDY PB
 HOCANF8067382 B&W ET B:14 Jun 1999
 EX-90-7YR-CAN 2*(6/7)
 07-06 305 11603 523 4.5 370 3.2
 365 12547 578 4.6 407 3.2
 BCA 212 262 219
 6 LACT: 61547 3028 4.9 2073 3.4 KG
 Avg BCA: M195(-20) F256(23) P205(-8)
 Progeny Data: 1EX 3VG 1GP OG OF
 5 DAUS ME AVG: 10745 459 4.3 357 3.3
 AVG BCA: M203 F235 P216



REDLODGE CHIP ANALIA EX-94 3E 2*

1st Sr. 3-Yr-Old Maxville Spring Show 2019
 1st Sr. 3-Yr-Old & Grand Champion Stormont 2019
 SOEUR DE LA MÈRE | SISTER TO THE DAM



INTENSE CHIEF ANALIE

HOCANF120551216 B&W ET B:01 Mar 2021
 CAN-PA Dec*22 46%ReI PA LPI 2838/45%
 KG M 493/58% F 18/50% %F 0.01 PRO\$
 MR 103 P 10/42% %P 0.05 882
 CAN-PA Dec*22 45%ReI CONF 8/92%
 MS 7 F&L 3 DS 5 RP 7

4th-7th Maternal Dam
 REDLODGE BALTIMOR AVALON EX-91-4YR-CAN
 REDLODGE MORTY ANIK VG-85-3YR-CAN
 REDLODGE IGNITER ALEGRA GP-80-2YR-CAN
 HAMONDALE RAIDER ALEXIS VG-88-5YR-CAN 1*

Consigned By:
 NORMLUCK HOLSTEIN
 Tel: 819-350-1009
 FERME INTENSE INC
 Tel: 819-817-4216

VÈLÉ | FRESH FEB. 9, 2023 | 35,8 KG 4.3% CCS 48

STANTONS CHIEF-ET PB

H0840M3129015989 B&W *A2A2*CDF*CVF*BYF*BL
 CAN-GEV Dec*22 99%ReI GLPI 3010/97%
 KG M 1152/70% F 23/30% %F 0.17 PRO\$
 MR 105 P 37/50% %P 0.02 1357
 CAN-GEV Dec*22 99%ReI CONF 10/97%
 MS 8 F&L 4 DS 4 RP 9

Progeny Data: 2950 Daus: 90.00% GP+
 107EX 1096VG 1456GP 286G 5F
 2895 DAUS ME AVG: 13253 515 3.9 427 3.2
 AVG BCA: M250 F264 P258

STANTONS HIGH OCTANE PB

HOCANM11696704 B&W *A1A2*CVF*BYF*BLF*DPF*
 EX-93-3YR-CAN ST'17
 CAN-GEV Dec*22 99%ReI GLPI 2702/99%
 KG M 1460 F 18 %F 0.31 P 27 %P 0.17
 CAN-GEV Dec*22 99%ReI CONF 6

ROCKYMOUNTAIN UNO CHEYANNE PB

HOCANF11445880 B&W ET B:13 Sep 2012
 VG-85-2YR-CAN 14*(0/70)
 02-02 305 12497 563 4.5 424 3.4
 365 14690 663 4.5 504 3.4
 BCA 299 363 319
 2 LACT: 35603 1536 4.3 1241 3.5 KG

DE-SU BKM MCCUTCHEN 1174-ET PB

HOUSAM69990138 B&W *POF*A1A2*CDF*CVF*RDF*
 EX-93-4YR-USA ST'15

MS CHASSITY OBS CLAIRE-ET PB

HOUSAF141008075 B&W ET B:18 Dec 2010
 VG-87-2YR-CAN 24*(0/121)

AMIGHETTI NUMERO UNO ET PB

HOITAM17990915143 B&W *POF*A1A2*CVF*RDF*B
 EX-90-3YR-HUN ST'15

LARCREST CHEVELLE-ET PB

HOUSAF57187004 B&W *A2A2 ET B:24 Dec 2010
 VG-87-2YR-CAN 26*(0/130)

REDLODGE CHIP ALANI PB

HOCANF12262067 B&W ET B:19 Dec 2015
 EX-90-5YR-CAN
 MS:90 (FA:8 RAH:7 RAW:6) F&L:90 DS:91 RP:90
 CAN-GEV Dec*22 84%ReI GLPI 2612/82%
 KG M-166/24% F 13/44% %F 0.18 PRO\$
 MR 101 P-16/8% %P 0.08 405
 CAN-GEV Dec*22 82%ReI CONF 6/82%
 MS 5 F&L 2 DS 6 RP 6

02-00 305 9413 390 4.1 294 3.1
 365 10917 471 4.3 351 3.2
 BCA 232 262 226
 03-03 305 10030 394 3.9 313 3.1
 BCA 219 235 214
 05-04 305 11383 528 4.6 343 3.0
 BCA 221 279 213
 4 LACT: 42596 1862 4.4 1424 3.2 KG
 Avg BCA: M224(9) F259(18) P218(-10)
 2ND Senior 3 Year BECANOUR 2019
 RES. JR.CHAMP STORMONT 2016
 1ST INT.CALF STORMONT 2016
 Progeny Data:
 1 DAUS ME AVG: 10586 422 4.0 341 3.2
 AVG BCA: M200 F216 P206

MR CHASSITY GOLD CHIP-ET PB

HOUSAM140145553 B&W *POF*A1A2*CVF*RDF*BYF
 EX-94-6YR-USA ST'14
 CAN-GEV Dec*22 99%ReI GLPI 2559/99%
 KG M-398 F-21 %F-0.04 P-40 %P-0.22
 CAN-GEV Dec*22 99%ReI CONF 9

REDLODGE SALOON AVENUE PB

HOCANF11538220 B&W B:03 Oct 2013
 VG-87-4YR-CAN
 02-02 305 9440 429 4.5 349 3.7
 BCA 226 279 262
 04-00 305 12033 584 4.9 444 3.7
 351 13262 651 4.9 497 3.8
 BCA 239 309 276
 2 LACT: 26109 1268 4.9 996 3.8 KG
 Avg BCA: M233(3) F294(56) P269(39)
 RES. ALL-ONTARIO SR.CALF 2014
 RES. JR.CHAMP STORMONT 2014
 1ST SR.1-YR STORMONT 2015
 2ND SR.CALF STORMONT 2014
 Progeny Data: 2EX 1VG 1GP OG OF
 5 DAUS ME AVG: 13338 568 4.3 440 3.3
 AVG BCA: M252 F291 P266

BRAEDALE GOLDWYN PB

HOCANM10705608 B&W *A1A2*CDC*CVF*BYF*BLF
 GP-84-8YR-CAN GM'12 EXTRA'05

REGANCREST S CHASSITY-ET PB

HOUSAF62496899 B&W *BYF*BLF ET
 EX-92-4YR-USA GMD DOM 35*(0/177)

SANDY-VALLEY SALOON-ET PB

HOUSAM70358061 B&W *A2A2*CVF*RDF*BYF*BLF*
 EX-90-6YR-CAN SP'15

REDLODGE DEMPSEY AVATAR PB

HOCANF11299067 B&W B:16 Sep 2011
 VG-87-4YR-CAN 1*(6/3)
 03-01 305 11988 542 4.5 388 3.2
 311 12125 549 4.5 393 3.2
 BCA 255 310 259
 3 LACT: 36173 1727 4.8 1248 3.5 KG
 Avg BCA: M238(10) F298(57) P252(25)
 HM. ALL-CANADIAN 4-H SR.CALF 2012
 HM. ALL-ONTARIO 4-H SR.CALF 2012
 RES. JR.CHAMP STORMONT 2012
 2ND SR.1-YR STORMONT 2013
 1ST SR.CALF STORMONT 2012
 Progeny Data: OEX 2VG 2GP OG OF
 4 DAUS ME AVG: 11645 517 4.4 404 3.5
 AVG BCA: M220 F265 P244

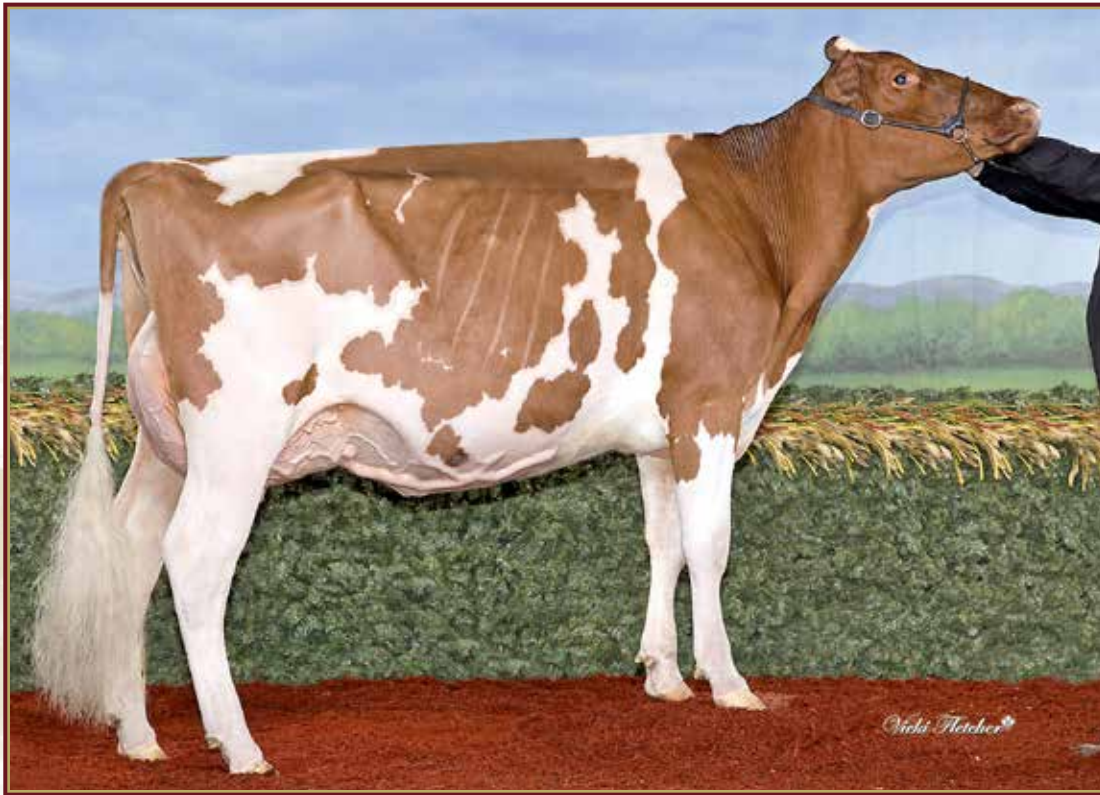

INTENSE DEVOUR POMLADY VG-88 (MS:89)

1st Sr. 2-Yr-Old R&W Supreme Dairy Show 2021
 1st R&W Junior Calf Fall Invitational Show 2020
EN VENTE | SHE SELLS



INTENSE DEVOUR POMLADY

HOCANF111226806 R&W ET B:25 Dec 2018
 VG-88-4YR-CAN
 MS:89 (FA:9 RAH:7 RAW:9) F&L:88 DS:88 RP:85
 CAN-GEV Dec*22 82%ReI GLPI 2444/78%
 KG M 108/37% F-6/22% %F-0.08 PRO\$
 MR 95 P-4/20% %P-0.06 79
 CAN-GEV Dec*22 79%ReI CONF 9/95%
 MS 8 F&L 5 DS 4 RP 5

02-00	305	9462	428 4.5	293 3.1
	365	10886	484 4.5	340 3.1
	BCA	238	291	233
1	LACT:	14886	652 4.4	471 3.2
	Avg BCA:	M238(24)	F291(53)	P233(11)
	1ST SR.2-YR SUPREME LAITIER R & W 2021			
	1ST R&W Junior Calf Fall Invitational Show 2020			
	2ND 4-H INT.CALF PETERBOROUGH EX. 2019			

Consigned By:
 FERME INTENSE INC / Tel: 819-817-4216
 DANIEL FULLENKAMP

4th-6th Maternal Dam
 PROULADE BEAUTE CHARLES VG-85-2YR-CAN 10*
 PROULADE MARIE STARTREK VG-86-3YR-CAN
 PROULADE MARY REX VG-85-4YR-CAN

VÉLÉ | FRESH FEB. 5, 2023 | 53,1 KG 4.0% CCS 94

MR DANIELLE DEVOUR-ET PB

HOUSAM72713024 B&W *A1A1*RDC*CVF*BYF*BLF*
 CAN-GEV Dec*22 97%ReI GLPI 2653/93%
 KG M 421/36% F-4/8% %F-0.17 PRO\$
 MR 96 P 4/11% %P-0.08 598
 CAN-GEV Dec*22 94%ReI CONF 12/99%
 MS 10 F&L 12 DS 0 RP 8
 Progeny Data: 326 Daus: 92.00% GP+
 18EX 159VG 123GP 26G OF
 315 DAUS ME AVG: 12399 479 3.9 395 3.2
 AVG BCA: M234 F245 P239

STANTONS HIGH OCTANE PB

HOCANM11696704 B&W *A1A2*CVF*BYF*BLF*DPF*
 EX-93-3YR-CAN ST'17
 CAN-GEV Dec*22 99%ReI GLPI 2702/99%
 KG M 1460 F 18 %F-0.31 P 27 %P-0.17
 CAN-GEV Dec*22 99%ReI CONF 6

MS D APPLE DANIELLE-RED-ET PB

HOUSAF69822207 R&W ET B:20 Sep 2010

DE-SU BKM MCCUTCHEN 1174-ET PB

HOUSAM69990138 B&W *POF*A1A2*CDF*CVF*RDF*
 EX-93-4YR-USA ST'15

MS CHASSITY OBS CLAIRE-ET PB

HOUSAF141008075 B&W ET B:18 Dec 2010
 VG-87-2YR-CAN 24*(0/121)

SCIENTIFIC DESTROY-ET PB

HOUSAM138122625 B&W *RDC*CDC*CVF*BYF*BLF*
 EX-92-8YR-USA ST'12

MS DELICIOUS APPLE-RED-ET PB

HOUSAF139236776 R&W *CVF*DPF ET
 EX-94-2E-USA

FORTALE BARBWIRE POMLIE PB

HOCANF107408014 R&W B:24 Mar 2012
 VG-88-4YR-CAN 4*(3/17)
 MS:88 (FA:8 RAH:7 RAW:9) F&L:88 DS:90 RP:86
 CAN-GEV Dec*22 79%ReI GLPI 2107/76%
 KG M-133/25% F-27/7% %F-0.20 PRO\$
 MR 95 P-10/13% %P-0.06 -812
 CAN-GEV Dec*22 76%ReI CONF 3/54%
 MS 0 F&L 3 DS 8 RP 1
 02-01 305 10035 404 4.0 320 3.2
 365 11290 465 4.1 367 3.3
 BCA 261 283 260
 04-00 305 12187 481 4.0 389 3.2
 BCA 246 264 249
 05-09 305 15111 489 3.2 483 3.2
 BCA 275 242 282
 3 LACT: 43192 1610 3.7 1435 3.3 KG
 Avg BCA: M261(43) F263(24) P264(36)
 HM. GRAND Montmangy R&W 2014
 1ST JR.2-YR SUPREME LAITIER R & W 2014
 1ST JR.2-YR Montmangy R&W 2014
 Progeny Data: 2EX 10VG 7GP 0G OF
 18 DAUS ME AVG: 12544 496 4.0 404 3.2
 AVG BCA: M237 F254 P244

HYLITE BARBWIRE PB

HOCANM9748330 R&W *POF*CDF*CVF*BYF*BLF*DP
 CAN-GEV Dec*22 96%ReI GLPI 1974/93%
 KG M-773 F-35 %F-0.04 P-18 %P 0.06
 CAN-GEV Dec*22 94%ReI CONF 3

LOOKOUT RITZY POMGIRL PB

HOCANF104483833 R&W ET B:02 Jun 2008
 VG-86-2YR-CAN 6*(6/24)
 02-02 305 9876 371 3.8 332 3.4
 365 11454 433 3.8 387 3.4
 BCA 252 252 263
 03-09 305 9924 401 4.0 326 3.3
 BCA 205 225 213
 05-11 305 11240 389 3.5 371 3.3
 BCA 221 208 233
 07-10 305 11356 397 3.5 367 3.2
 BCA 222 212 229
 7 LACT: 78394 2951 3.8 2628 3.4 KG
 Avg BCA: M213(-22) F214(-31) P222(-17)
 3RD JR.2-YR ROYAL R&W 2010
 2ND JR.2-YR QC INTERNATIONAL R&W 2010
 Progeny Data: 2EX 5VG 4GP 1G OF
 12 DAUS ME AVG: 12015 455 3.8 395 3.3
 AVG BCA: M227 F233 P239

DESLACS SHAQUILLE PB

HOCANM103512991 B&W *A1A2*RDC*CVF*BYF*BLF
 GP-82-4YR-CAN

RAINYRIDGE TALENT BARBARA PB

HOCANF7543170 B&W *RDC B:31 Mar 2005
 EX-94-5YR-CAN EX-95-5YR-USA 14*(9/61)

BUCKHORN-ACRES RITZY-RED-ET PB

HOUSAM135184077 R&W *CVF*BLF ET
 EX-90-3YR-USA

PROULADE POMMETTE RUBENS PB

HOCANF100704017 R&W ET B:02 Oct 2002
 VG-88-3YR-CAN 6*(16/14)
 02-04 305 9984 347 3.5 334 3.3
 365 11568 409 3.5 395 3.4
 BCA 240 227 255
 3 LACT: 24579 859 3.5 841 3.4 KG
 Avg BCA: M231(19) F217(21) P244(35)
 NOM. ALL-CANADIAN SR.2-YR 2005
 RES. ALL-AMERICAN R&W SR.2-YR 2005
 RES. GRAND QC INTERNATIONAL R&W 2005
 RES. GRAND QUEBEC SPRING R&W 2005
 1ST SR.2-YR QUEBEC SPRING R&W 2005
 Progeny Data: 3EX 2VG 0GP 0G OF
 5 DAUS ME AVG: 11750 443 3.8 384 3.3
 AVG BCA: M222 F227 P232

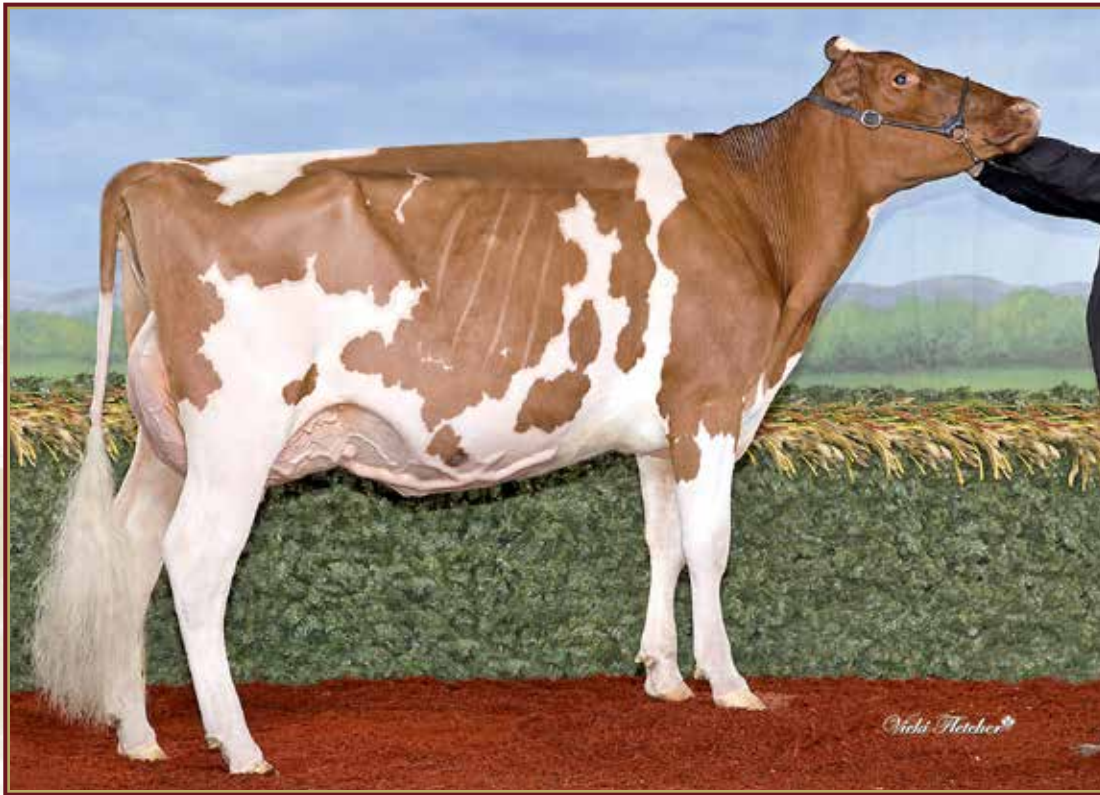

INTENSE DEVOUR POMLADY VG-88 (MS:89)

1st Sr. 2-Yr-Old R&W Supreme Dairy Show 2021
 1st R&W Junior Calf Fall Invitational Show 2020
MÈRE | DAM



INTENSE PRETTYRIVER POLLY

HOCANF120876097 R&W ET B:22 Jan 2022
 *A2A2*AA*VRF*CDF*BLF*DPF*CNF
 CAN-GPA Dec*22 82%Rel GPA LPI 2475/78%
 KG M 136/39% F-23/9% %F-0.27 PRO\$
 MR 98 P 7/36% %P-0.01 384
 CAN-GPA Dec*22 79%Rel CONF 8/92%
 MS 8 F&L 7 DS 0 RP 4

1 AN HIVER | WINTER YRLG



INTENSE PRETTYRIVER POMGIRL

HOCANF120876103 R&W ET B:25 Mar 2022
 CAN-PA Dec*22 44%Rel PA LPI 2550/42%
 KG M-241/21% F-8/20% %F 0.01 PRO\$
 MR 98 P-5/19% %P 0.03 426
 CAN-PA Dec*22 43%Rel CONF 10/97%
 MS 9 F&L 8 DS 2 RP 5

1 AN PRINTEMPS | SPRING YRLG

FARNEAR ALTITUDE-RED-ET PB

H0840M3128013348 R&W *A1A2*CDF*CVF*BYF*BL
 CAN-GEV Dec*22 94%Rel GLPI 2671/89%
 KG M-590/6% F-11/5% %F 0.10 PRO\$
 MR 101 P-6/5% %P 0.11 808
 CAN-GEV Dec*22 91%Rel CONF 11/98%
 MS 10 F&L 11 DS -1 RP 5
 Progeny Data: 221 Daus: 95.00% GP+
 OEX 84VG 126GP 11G 0F
 194 DAUS ME AVG: 12153 486 4.0 397 3.3
 AVG BCA: M230 F249 P240

INTENSE DEVOUR POMLADY PB

HOCANF111226806 R&W ET B:25 Dec 2018
 VG-88-4YR-CAN
 MS:89 (FA:9 RAH:7 RAW:9) F&L:88 DS:88 RP:85
 CAN-GEV Dec*22 82%Rel GLPI 2444/78%
 KG M 108/37% F-6/22% %F-0.08 PRO\$
 MR 95 P-4/20% %P-0.06 79
 CAN-GEV Dec*22 79%Rel CONF 9/95%
 MS 8 F&L 5 DS 4 RP 5
 02-00 305 9462 428 4.5 293 3.1
 365 10886 484 4.5 340 3.1
 BCA 238 291 233
 1 LACT: 14886 652 4.4 471 3.2 KG
 Avg BCA: M238(24) F291(53) P233(11)
 1ST SR.2-YR SUPREME LAITIER R & W 2021
 1ST R&W Junior Calf Fall Invitational Show 2020
 2ND 4-H INT.CALF PETERBOROUGH EX. 2019

MR LR EDG ARVIS 18196-ET PB

H0840M3125201960 B&W *A1A1*RDC*CDF*CVF*BY
 CAN-GEV Dec*22 94%Rel GMLPI 2875/90%
 KG M-431 F-4 %F-0.17 P 4 %P-0.08
 GMACE Dec*22 92%Rel CONF 8

MS FARNEARTBR ARIA ADLER-ET PB

HOUSAF72437575 B&W *RDC B:02 Mar 2013

MR DANIELLE DEVOUR-ET PB

HOUSAM72713024 B&W *A1A1*RDC*CVF*BYF*BLF*
 CAN-GEV Dec*22 97%Rel GLPI 2653/93%
 KG M 421 F-4 %F-0.17 P 4 %P-0.08
 CAN-GEV Dec*22 94%Rel CONF 12

FORTALE BARBWIRE POMLIE PB

HOCANF107408014 R&W B:24 Mar 2012
 VG-88-4YR-CAN 4*(3/17)
 02-01 305 10035 404 4.0 320 3.2
 365 11290 465 4.1 367 3.3
 BCA 261 283 260
 04-00 305 12187 481 4.0 389 3.2
 BCA 246 264 249
 05-09 305 15111 489 3.2 483 3.2
 BCA 275 242 282
 3 LACT: 43192 1610 3.7 1435 3.3 KG
 Avg BCA: M261(43) F263(24) P264(36)
 HM. GRAND Montmangy R&W 2014
 1ST JR.2-YR SUPREME LAITIER R & W 2014
 1ST JR.2-YR Montmangy R&W 2014
 Progeny Data: 2EX 10VG 7GP 0G 0F
 18 DAUS ME AVG: 12544 496 4.0 404 3.2
 AVG BCA: M237 F254 P244

S-S-I MOGUL DEFENDER-ET PB

H0840M3009554569 B&W *POF*A1A1*CVF*RDF*BY
 MS APPLES UNO ARMANA-ET PB
 HOUSAF72227621 B&W *RDC*CVF*BLF*DPF ET
 EX-94-2E-USA

DE-SU BKM MCCUTCHEN 1174-ET PB

HOUSAM69990138 B&W *POF*A1A2*CDF*CVF*RDF*
 EX-93-4YR-USA ST*15

MS APPLES ARIA-ET PB

HOUSAF69822241 B&W *RDC*CVF B:02 Dec 2010
 EX-92-4YR-USA

STANTONS HIGH OCTANE PB

HOCANM11696704 B&W *A1A2*CVF*BYF*BLF*DPF*
 EX-93-3YR-CAN ST*17
 MS D APPLE DANIELLE-RED-ET PB
 HOUSAF69822207 R&W ET B:20 Sep 2010

HYLITE BARBWIRE PB

HOCANM9748330 R&W *POF*CDF*CVF*BYF*BLF*DP
LOOKOUT RITZY POMGIRL PB
 HOCANF104483833 R&W ET B:02 Jun 2008
 VG-86-2YR-CAN 6*(6/24)
 02-02 305 9876 371 3.8 332 3.4
 365 11454 433 3.8 387 3.4
 BCA 252 252 263
 7 LACT: 78394 2951 3.8 2628 3.4 KG
 Avg BCA: M213(-22) F214(-31) P222(-17)
 3RD JR.2-YR ROYAL R&W 2010
 2ND JR.2-YR QC INTERNATIONAL R&W 2010
 Progeny Data: 2EX 5VG 4GP 1G 0F
 12 DAUS ME AVG: 12015 455 3.8 395 3.3
 AVG BCA: M227 F233 P239



FORTALE BARBWIRE POMLIE VG-88 4*

1st Jr. 2-Yr-Old Supreme Dairy Show 2014
 1st Jr. 2-Yr-Old & H.M Grand Champion Montmagny 2014
MÈRE | DAM



INTENSE LAMBDA PAIGE

HOCANF120876120 B&W ET B:02 Jun 2022
 *RDC
 CAN-PA Dec*22 45%ReI PA LPI 2908/43%
 KG M 611/64% F 17/49% %F 0.07 PRO\$
 MR 100 P 25/67% %P 0.03 1021
 CAN-PA Dec*22 44%ReI CONF 9/95%
 MS 6 F&L 8 DS 8 RP 4

4th-6th Maternal Dam
 PROULADE BEAUTE CHARLES VG-85-2YR-CAN 10*
 PROULADE MARIE STARTREK VG-86-3YR-CAN
 PROULADE MARY REX VG-85-4YR-CAN

Consigned By:
 FERME INTENSE INC / Tel: 819-817-4216

1 AN ÉTÉ | SUMMER YRLG

FARNEAR DELTA-LAMBDA-ET PB

H0840M3125993715 B&W *POF*A1A2*CDF*CVF*RD
 CAN-GEBV Dec*22 99%ReI GLPI 3697/97%
 KG M 1355/78% F 60/72% %F 0.06 PRO\$
 MR 104 P 60/84% %P 0.11 2876
 CAN-GEBV Dec*22 98%ReI CONF 14/99%
 MS 11 F&L 13 DS 7 RP 7
 Progeny Data: 1886 Daus: 88.00% GP+
 43EX 682VG 951GP 209G 1F
 1859 DAUS ME AVG: 13534 543 4.0 442 3.3
 AVG BCA: M256 F278 P267

MR MOGUL DELTA 1427-ET PB

HOUSAM72128216 B&W *A1A2*CDF*CVF*BYF*
 CAN-GEBV Dec*22 99%ReI GLPI 3129/98%
 KG M 955 F 53 %F 0.14 P 34 %P 0.01
 CAN-GEBV Dec*22 99%ReI CONF 4

MOUNTFIELD SSI DCY MOGUL-ET PB

H0840M3006972816 B&W *POF*A1A2*CDF*CVF*RD
 EX-93-7YR-USA EXTRA'15
MISS OCD ROBST DELICIOUS-ET PB
 H0840F3006989479 B&W ET B:28 Jan 2011
 VG-87-3YR-USA

EDG LORETTE UNO 2198-ET

HOUSAF72437745 ET B:25 Apr 2013
 EX-91-5YR-USA
 04-02 305 13821 562 4.1 489 3.5
 330 14361 585 4.1 512 3.6
 3 LACT: 39735 1518 3.8 1431 3.6 KG

AMIGHETTI NUMERO UNO ET PB

HOITAM17990915143 B&W *POF*A1A2*CDF*BYF*B
 EX-90-3YR-HUN ST'15
VELTHUIS SNOWMAN LORRETTE-ETS PB
 HOCANF11294716 B&W ET B:19 Apr 2011
 VG-86-3YR-USA

FORTALE BARBWIRE POMLIE PB

HOCANF107408014 R&W B:24 Mar 2012
 VG-88-4YR-CAN 4*(3/17)
 MS:88 (FA:8 RAH:7 RAW:9) F&L:88 DS:90 RP:86
 CAN-GEBV Dec*22 79%ReI GLPI 2107/76%
 KG M-133/25% F-27/7% %F-0.20 PRO\$
 MR 95 P-10/13% %P-0.06 -812
 CAN-GEBV Dec*22 76%ReI CONF 3/54%
 MS 0 F&L 3 DS 8 RP 1
 02-01 305 10035 404 4.0 320 3.2
 365 11290 465 4.1 367 3.3
 BCA 261 283 260
 04-00 305 12187 481 4.0 389 3.2
 BCA 246 264 249
 05-09 305 15111 489 3.2 483 3.2
 BCA 275 242 282
 3 LACT: 43192 1610 3.7 1435 3.3 KG
 Avg BCA: M261(43) F263(24) P264(36)
 HM. GRAND Montmangy R&W 2014
 1ST JR. 2-YR SUPREME LAITIÈRE R & W 2014
 1ST JR. 2-YR Montmangy R&W 2014
 Progeny Data: 2EX 10VG 7GP 0G 0F
 18 DAUS ME AVG: 12544 496 4.0 404 3.2
 AVG BCA: M237 F254 P244

HYLITE BARBWIRE PB

HOCANM9748330 R&W *POF*CDF*CVF*BYF*BLF*DP
 CAN-GEBV Dec*22 96%ReI GLPI 1974/93%
 KG M-773 F-35 %F-0.04 P-18 %P 0.06
 CAN-GEBV Dec*22 94%ReI CONF 3

DESLACS SHAQUILLE PB

HOCANM103512991 B&W *A1A2*RDC*CVF*BYF*BLF
 GP-82-4YR-CAN
RAINYRIDGE TALENT BARBARA PB
 HOCANF7543170 B&W *RDC B:31 Mar 2005
 EX-94-5YR-CAN EX-95-5YR-USA 14*(9/61)

LOOKOUT RITZY POMGIRL PB

HOCANF104483833 R&W ET B:02 Jun 2008
 VG-86-2YR-CAN 6*(6/24)
 02-02 305 9876 371 3.8 332 3.4
 365 11454 433 3.8 387 3.4
 BCA 252 252 263
 03-09 305 9924 401 4.0 326 3.3
 BCA 205 225 213
 05-11 305 11240 389 3.5 371 3.3
 BCA 221 208 233
 07-10 305 11356 397 3.5 367 3.2
 BCA 222 212 229
 7 LACT: 78394 2951 3.8 2628 3.4 KG
 Avg BCA: M213(-22) F214(-31) P222(-17)
 3RD JR. 2-YR ROYAL R&W 2010
 2ND JR. 2-YR QC INTERNATIONAL R&W 2010
 Progeny Data: 2EX 5VG 4GP 1G 0F
 12 DAUS ME AVG: 12015 455 3.8 395 3.3
 AVG BCA: M227 F233 P239

BUCKHORN-ACRES RITZY-RED-ET PB

HOUSAM135184077 R&W *CVF*BLF ET
 EX-90-3YR-USA
PROULADE POMMETTE RUBENS PB
 HOCANF100704017 R&W ET B:02 Oct 2002
 VG-88-3YR-CAN 6*(16/14)
 02-04 305 9984 347 3.5 334 3.3
 365 11568 409 3.5 395 3.4
 BCA 240 227 255
 3 LACT: 24579 859 3.5 841 3.4 KG
 Avg BCA: M231(19) F217(21) P244(35)
 NOM. ALL-CANADIAN SR.2-YR 2005
 RES. ALL-AMERICAN R&W SR.2-YR 2005
 RES. GRAND QC INTERNATIONAL R&W 2005
 RES. GRAND QUEBEC SPRING R&W 2005
 1ST SR.2-YR QUEBEC SPRING R&W 2005
 Progeny Data: 3EX 2VG 0GP 0G 0F
 5 DAUS ME AVG: 11750 443 3.8 384 3.3
 AVG BCA: M222 F227 P232



FORTALE BARBWIRE POMLIE VG-88 4*
 1st Jr. 2-Yr-Old Supreme Dairy Show 2014
 1st Jr. 2-Yr-Old & H.M Grand Champion Montmagny 2014
MÈRE | DAM



INTENSE ASHBY PANDORA

HOCANF121184636 B&W ET B:05 Aug 2022
 *RDC
 CAN-PA Dec*22 43%Re1 PA LPI 2710/41%
 KG M-437/14% F 14/45% %F 0.26 PRO\$
 MR 98 P 8/38% %P 0.18 569
 CAN-PA Dec*22 42%Re1 CONF 7/88%
 MS 4 F&L 10 DS 4 RP 3

1 AN ÉTÉ | SUMMER YRLG

ST GEN D-LAMBDA ASHBY-ET PB

H0840M312353099 B&W *A2A2*CDF*CVF*BYF*BL
 CAN-GEBV Dec*22 94%Re1 GLPI 3187/89%
 KG M-742/4% F 55/66% %F 0.73 PRO\$
 MR 102 P 26/36% %P 0.42 1682
 CAN-GEBV Dec*22 91%Re1 CONF 9/96%
 MS 6 F&L 16 DS -2 RP 5
 Progeny Data: 352 Daus: 86.00% GP+
 OEX 61VG 244GP 47G OF
 245 DAUS ME AVG: 12579 529 4.2 421 3.3
 AVG BCA: M238 F271 P255

FORTALE BARBWIRE POMLIE PB

HOCANF107408014 R&W B:24 Mar 2012
 VG-88-4YR-CAN 4*(3/17)
 MS:88 (FA:8 RAH:7 RAW:9) F&L:88 DS:90 RP:86
 CAN-GEBV Dec*22 79%Re1 GLPI 2107/76%
 KG M-133/25% F-27/7% %F-0.20 PRO\$
 MR 95 P-10/13% %P-0.06 -812
 CAN-GEBV Dec*22 76%Re1 CONF 3/54%
 MS 0 F&L 3 DS 8 RP 1
 02-01 305 10035 404 4.0 320 3.2
 365 11290 465 4.1 367 3.3
 BCA 261 283 260
 04-00 305 12187 481 4.0 389 3.2
 BCA 246 264 249
 05-09 305 15111 489 3.2 483 3.2
 BCA 275 242 282
 3 LACT: 43192 1610 3.7 1435 3.3 KG
 Avg BCA: M261(43) F263(24) P264(36)
 HM. GRAND Montmagny R&W 2014
 1ST JR.2-YR SUPREME LAITIÈRE R & W 2014
 1ST JR.2-YR Montmagny R&W 2014
 Progeny Data: 2EX 10VG 7GP 0G OF
 18 DAUS ME AVG: 12544 496 4.0 404 3.2
 AVG BCA: M237 F254 P244

4th-6th Maternal Dam
 PROULADE BEAUTE CHARLES VG-85-2YR-CAN 10*
 PROULADE MARIE STARTREK VG-86-3YR-CAN
 PROULADE MARY REX VG-85-4YR-CAN

Consigned By:
 FERME INTENSE INC / Tel: 819-817-4216

FARNEAR DELTA-LAMBDA-ET PB

H0840M3125993715 B&W *POF*A1A2*CDF*CVF*RD
 CAN-GEBV Dec*22 99%Re1 GLPI 3697/97%
 KG M 1355 F 60 %F 0.06 P 60 %P 0.11
 CAN-GEBV Dec*22 98%Re1 CONF 14

CHARPENTIER SILVER ADELE PB

HOCANF109565459 B&W ET B:08 May 2015
 01-11 305 6550 291 4.4 252 3.8
 341 7158 323 4.5 276 3.9
 1 LACT: 7158 323 4.5 276 3.9 KG

HYLITE BARBWIRE PB

HOCANM9748330 R&W *POF*CDF*CVF*BYF*BLF*DP
 CAN-GEBV Dec*22 96%Re1 GLPI 1974/93%
 KG M-773 F-35 %F-0.04 P-18 %P 0.06
 CAN-GEBV Dec*22 94%Re1 CONF 3

LOOKOUT RITZY POMGIRL PB

HOCANF104483833 R&W ET B:02 Jun 2008
 VG-86-2YR-CAN 6*(6/24)
 02-02 305 9876 371 3.8 332 3.4
 365 11454 433 3.8 387 3.4
 BCA 252 252 263
 03-09 305 9924 401 4.0 326 3.3
 BCA 205 225 213
 05-11 305 11240 389 3.5 371 3.3
 BCA 221 208 233
 07-10 305 11356 397 3.5 367 3.2
 BCA 222 212 229
 7 LACT: 78394 2951 3.8 2628 3.4 KG
 Avg BCA: M213(-22) F214(-31) P222(-17)
 3RD JR.2-YR ROYAL R&W 2010
 2ND JR.2-YR QC INTERNATIONAL R&W 2010
 Progeny Data: 2EX 5VG 4GP 1G OF
 12 DAUS ME AVG: 12015 455 3.8 395 3.3
 AVG BCA: M227 F233 P239



INTENSE ASHBY POPTARTS

HOCANF121184633 B&W ET B:10 Jul 2022
 *RDC
 CAN-PA Dec*22 43%Re1 PA LPI 2710/41%
 KG M-437/14% F 14/45% %F 0.26 PRO\$
 MR 98 P 8/38% %P 0.18 569
 CAN-PA Dec*22 42%Re1 CONF 7/88%
 MS 4 F&L 10 DS 4 RP 3

1 AN ÉTÉ | SUMMER YRLG

MR MOGUL DELTA 1427-ET PB

HOUSAM72128216 B&W *A1A2*CDF*CVF*RDF*BYF*
EDG LORETTE UNO 2198-ET
 HOUSAF72437745 ET B:25 Apr 2013
 EX-91-5YR-USA

SEAGULL-BAY SILVER-ET PB

HOUSAM72156794 B&W *A1A2*CDF*CVF*BYF*BLF*
CHARPENTIER MCCUTCHEN AMAZOO PB
 HOCANF108082692 B&W ET B:01 Jun 2013
 VG-87-3YR-CAN 3*(0/18)

DESLACS SHAQUILLE PB

HOCANM103512991 B&W *A1A2*RDC*CVF*BYF*BLF
 GP-82-4YR-CAN
RAINYRIDGE TALENT BARBARA PB
 HOCANF7543170 B&W *RDC B:31 Mar 2005
 EX-94-5YR-CAN EX-95-5YR-USA 14*(9/61)

BUCKHORN-ACRES RITZY-RED-ET PB

HOUSAM135184077 R&W *CVF*BLF ET
 EX-90-3YR-USA
PROULADE POMMETTE RUBENS PB
 HOCANF100704017 R&W ET B:02 Oct 2002
 VG-88-3YR-CAN 6*(16/14)
 02-04 305 9984 347 3.5 334 3.3
 365 11568 409 3.5 395 3.4
 BCA 240 227 255
 3 LACT: 24579 859 3.5 841 3.4 KG
 Avg BCA: M231(19) F217(21) P244(35)
 NOM. ALL-CANADIAN SR.2-YR 2005
 RES. ALL-AMERICAN R&W SR.2-YR 2005
 RES. GRAND QC INTERNATIONAL R&W 2005
 RES. GRAND QUEBEC SPRING R&W 2005
 1ST SR.2-YR QUEBEC SPRING R&W 2005
 Progeny Data: 3EX 2VG 0GP 0G OF
 5 DAUS ME AVG: 11750 443 3.8 384 3.3
 AVG BCA: M222 F227 P232



GARAY AWESOME BEAUTY VG-88 (MS:89)

1st Jr. 2-Yr-Old *Retail* 2018 | All-Canadian Jr. 2-Yr-Old 2018
 2nd Jr. 2-Yr-Old WDE Madison 2018
 MÊME FAMILLE | SAME FAMILY

GARAY DOORMAN BLIND DATE VG-89

All-Canadian & All-American Senior Calf 2018
 1st Milking Yrlg Supreme Dairy Show 2019
 2^e MÈRE | 2nd DAM



INTENSE LAMBDA PROMISE

HOCANF120876118 B&W B:02 Jun 2022
 CAN-PA Dec*22 46%ReI PA LPI 3083/44%
 KG M 230/44% F 18/50% %F 0.08 PRO\$
 MR 100 P 23/64% %P 0.13 1289
 CAN-PA Dec*22 45%ReI CONF 12/99%
 MS 10 F&L 8 DS 7 RP 6

4th-9th Maternal Dam
 RAINYRIDGE SANCHEZ BETH EX-92-6YR-CAN 6*
 RAINYRIDGE TALENT BARBARA EX-95-5YR-USA 14*
 RF OUTSIDE BREEZE EX-95-2E-USA 2*
 RAYVERLEY BRIANA MILAN EX2E-CAN 6*
 RAINYRIDGE TONY BEAUTY EX-5E-CAN 9*
 DESPICS TEMPO DIANE VG-85-3YR-CAN

Consigned By:
 FERME INTENSE INC
 Tel: 819-817-4216

1 AN ÉTÉ | SUMMER YRLG

FARNEAR DELTA-LAMBDA-ET PB

H0840M3125993715 B&W *POF*A1A2*CDF*CVF*RD
 CAN-GEV Dec*22 99%ReI GLPI 3697/97%
 KG M 1355/78% F 60/72% %F 0.06 PRO\$
 MR 104 P 60/84% %P 0.11 2876
 CAN-GEV Dec*22 98%ReI CONF 14/99%
 MS 11 F&L 13 DS 7 RP 7
 Progeny Data: 1886 Daus: 88.00% GP+
 43EX 682VG 951GP 209G 1F
 1859 DAUS ME AVG: 13534 543 4.0 442 3.3
 AVG BCA: M256 F278 P267

MR MOGUL DELTA 1427-ET PB

HOUSAM72128216 B&W *A1A2*CDF*CVF*RDF*BYF*
 CAN-GEV Dec*22 99%ReI GLPI 3129/98%
 KG M 955 F 53 %F 0.14 P 34 %P 0.01
 CAN-GEV Dec*22 99%ReI CONF 4

MOUNTFIELD SSI DCY MOGUL-ET PB

H0840M3006972816 B&W *POF*A1A2*CDF*CVF*RD
 EX-93-7YR-USA EXTRA'15
MISS OCD ROBST DELICIOUS-ET PB
 H0840F3006989479 B&W ET B:28 Jan 2011
 VG-87-3YR-USA

EDG LORETTE UNO 2198-ET

HOUSAF72437745 ET B:25 Apr 2013
 EX-91-5YR-USA
 04-02 305 13821 562 4.1 489 3.5
 330 14361 585 4.1 512 3.6
 3 LACT: 39735 1518 3.8 1431 3.6 KG

AMIGHETTI NUMERO UNO ET PB

HOITAM17990915143 B&W *POF*A1A2*CVF*RDF*B
 EX-90-3YR-HUN ST'15
VELTHUIS SNOWMAN LORRETTE-ETS PB
 HOCANF11294716 B&W ETM B:19 Apr 2011
 VG-86-3YR-USA

WINRIGHT AWESOME PROM DATE PB

HOCANF13828557 B&W *RDC ET B:02 Sep 2020
 VG-86-2YR-CAN
 MS:88 (FA:8 RAH:6 RAW:8) F&L:81 DS:88 RP:87
 CAN-GEV Dec*22 83%ReI GPA LPI 2489/80%
 KG M-895/4% F-24/8% %F 0.10 PRO\$
 MR 97 P-14/10% %P 0.14 -223
 CAN-GPA Dec*22 80%ReI CONF 10/97%
 MS 9 F&L 4 DS 6 RP 4
 01-08 P257 8475 378 4.5 299 3.5
 PBCA 234 282 260
 1 LACT: 7278 318 4.4 252 3.5 KG
 Avg BCA: M234 F282 P260
 2ND Fall Yearling in Milk SUPREME LAITIER
 2022

LUCK-E AWESOME-RED PB

HOUSAM72186769 R&W *A1A1*CDF*CVF*BYF*BLF*
 CAN-GEV Dec*22 96%ReI GLPI 2207/92%
 KG M-1055 F-39 %F 0.02 P-37 %P-0.02
 CAN-GEV Dec*22 93%ReI CONF 11

APPLES ABSOLUTE-RED-ET PB

HOUSAM139358472 R&W *A1A2*CDF*CVF*BYF*BLF*
 EX-94-5YR-USA ST'13
LUCK-E ADVENT ASIA-ET PB
 HOUSAF63437444 R&W *RDC*BLF*DPF ET
 EX-94-2E-USA 2*(0/10)

GARAY DOORMAN BLIND DATE PB

HOCANF110751002 B&W *RDF ET B:09 Sep 2017
 VG-89-3YR-CAN
 01-09 305 10249 430 4.2 344 3.4
 BCA 280 316 292
 03-05 305 14663 579 4.0 472 3.2
 365 16795 680 4.1 554 3.3
 BCA 309 333 315
 2 LACT: 35327 1486 4.2 1215 3.4 KG
 Avg BCA: M295(64) F325(80) P304(67)
 ALL-CANADIAN SR.CALF 2018
 ALL-AMERICAN SR.CALF 2018
 1ST MILKING 1-YR SUPREME LAITIER 2019
 1ST MILKING 1-YR EAST. ON CHAMP. 2019
 JR.CHAMP QUEBEC SPRING 2018
 1ST SR.CALF ROYAL 2018
 Progeny Data: OEX 3VG 3GP 0G 0F
 5 DAUS ME AVG: 12809 554 4.3 437 3.4
 AVG BCA: M242 F284 P264

VAL-BISSON DOORMAN PB

HOCANM107281711 B&W *POF*A2A2*CDF*CVF*RD
 EX-90-5YR-CAN ST'16
WILLOWHAVEN GOLDWYN BLISS PB
 HOCANF11994394 B&W *RDC*BLF*DPF ET
 VG-89-4YR-CAN 8*(0/41)
 04-08 305 14978 639 4.3 464 3.1
 365 17044 725 4.3 534 3.1
 BCA 295 335 286
 2 LACT: 34578 1499 4.3 1129 3.3 KG
 Avg BCA: M279(33) F329(64) P276(24)
 Progeny Data: 3EX 17VG 0GP 0G 0F
 20 DAUS ME AVG: 13762 552 4.0 448 3.3
 AVG BCA: M260 F283 P271



GARAY AWESOME BEAUTY VG-88 (MS:89)

1st Jr. 2-Yr-Old *Reit* 2018 | All-Canadian Jr. 2-Yr-Old 2018
 2nd Jr. 2-Yr-Old WDE Madison 2018
MÈME FAMILLE | SAME FAMILY

WILLOWHAVEN GOLDWYN BLISS VG-89 8*

4-08 365 17,044 kg 4.3% 3.1% (295-335-286)
 Backed by 5 EX dams from Tony Beauty family
2^e MÈRE | 2nd DAM



GHISLAIR ROBIN RED BENTLEY-ET

HOCANF120827029 R&W ET B:05 Feb 2022
 *A1A2*AB*VRF*CDF*BLF*DPF*CNF
 CAN-GPA Dec*22 77%Rel GPA LPI 2968/73%
 KG M 728/70% F 40/76% %F 0.10 PRO\$
 MR 101 P 32/77% %P 0.06 1444
 CAN-GPA Dec*22 73%Rel CONF 6/82%
 MS 3 F&L 6 DS 5 RP 5

1 AN HIVER | WINTER YRLG

4th-8th Maternal Dam
 RAINYRIDGE TALENT BARBARA EX-95-5YR-USA 14*
 RF OUTSIDE BREEZE EX-95-2E-USA 2*
 RAYVERLEY BRIANA MILAN EX2E-CAN 6*
 RAINYRIDGE TONY BEAUTY EX5E-CAN 9*
 DESPICS TEMPO DIANE VG-85-3YR-CAN
 Consigned By:
 FERME DU HAUROCHER INC
 Tel: 819-358-2730 Fax: 819-358-9630
 LEONIE DUMONTIER / Tel: 450-365-4836
 ADAM DESROCHERS / Tel: 819-806-9844



GHISLAIR ATTRACTION BRANA

HOCANF120827055 R&W ET B:25 Jun 2022
 CAN-PA Dec*22 44%Rel PA LPI 2475/42%
 KG M-475/13% F-16/13% %F 0.04 PRO\$
 MR 95 P-6/18% %P 0.10 -30
 CAN-PA Dec*22 42%Rel CONF 11/98%
 MS 6 F&L 11 DS 7 RP 8

1 AN ÉTÉ | SUMMER YRLG

KOEPON OH ROBIN RED PB

HONLDM571815324 R&W *A1A1*CDF*CVF*BYF*BLF
 CAN-GPA Dec*22 82%Rel GPA LPI 3561/78%
 KG M 1471/82% F 99/95% %F 0.35 PRO\$
 MR 104 P 68/91% %P 0.15 2956
 CAN-GPA Dec*22 79%Rel CONF 7/91%
 MS 4 F&L 8 DS 5 RP 4

HOOGHORST DG OH RUBELS RED PB

HONLDM679520401 R&W *CDF*CVF*BYF*BLF*DPF
 CAN-GEV Dec*22 92%Rel GLPI 3503/85%
 KG M 1461 F 111 %F 0.45 P 78 %P 0.23
 CAN-GEV Dec*22 87%Rel CONF 6

LAKESIDE UPS RED RANGE

HONLDF761387020 R&W *POF*CDF*BRC*BLF*MPF*
 VG-86-3YR-NLD

APPLE-PTS ATTRACTION-RED-ET PB

H0840M3147207032 R&W *A1A2*CDF*CVF*BYF*BL
 GMACE Dec*22 92%Rel GMLPI 2645/87%
 KG M-890/3% F-10/5% %F 0.25 PRO\$
 MR 95 P 3/10% %P 0.29 324
 GMACE Dec*22 88%Rel CONF 13/99%
 MS 8 F&L 11 DS 8 RP 9
 Progeny Data: 27 Daus: 81.00% GP+
 OEX 5VG 17GP 5G OF

GARAY JORDY BRISK PB

HOCANF111286548 R&W ET B:02 Dec 2018
 VG-88-3YR-CAN
 MS:88 (FA:6 RAH:9 RAW:8) F&L:87 DS:90 RP:88
 CAN-GEV Dec*22 83%Rel GLPI 2333/79%
 KG M-57/29% F-22/10% %F-0.17 PRO\$
 MR 95 P-14/10% %P-0.09 -286
 CAN-GEV Dec*22 80%Rel CONF 9/95%
 MS 4 F&L 10 DS 6 RP 7

02-02	305	10048	370	3.7	322	3.2
BCA	251	250			254	
03-04	P301	12779	448	3.5	412	3.2
PBCA	277	264			280	

2 LACT: 23726 854 3.6 768 3.2 KG
 Avg BCA: M264 F257 P267

CYCLE MCGUCCI JORDY-RED PB

H0840M3131666411 R&W *A1A2*CDF*CVF*BYF*BL
 CAN-GEV Dec*22 98%Rel GLPI 2398/93%
 KG M-747 F-17 %F 0.10 P-39 %P-0.11
 CAN-GEV Dec*22 95%Rel CONF 11
WILLOWHAVEN GOLDWYN BLISS PB
 HOCANF11994394 B&W *RDC*BLF*DPF ET
 VG-89-4YR-CAN 8*(0/41)

02-03	305	10544	478	4.5	338	3.2
BCA	263	323			266	
04-08	305	14978	639	4.3	464	3.1
365	17044	725	4.3	534	3.1	
BCA	295	335			286	

2 LACT: 34578 1499 4.3 1129 3.3 KG
 Avg BCA: M279(33) F329(64) P276(24)
 Progeny Data: 3EX 17VG 0GP 0G OF
 20 DAUS ME AVG: 13762 552 4.0 448 3.3
 AVG BCA: M260 F283 P271

MR APPLES MCGUCCI-ET PB

H0USAM72353438 B&W *RDC*BYF*BLF*DPF ET
BRYERSQUART GCHIP JAIL-P-ET PB
 H0USAF71402418 B&W *POR*RDC B:17 May 2012
 EX-90-3YR-USA

BRAEDALE GOLDWYN PB

HOCANM10705608 B&W *A1A2*CDF*CVF*BYF*BLF
 GP-84-8YR-CAN GM*12 EXTRA*05
RAINYRIDGE SANCHEZ BETH PB
 HOCANF10935957 B&W *RDC ET B:07 Dec 2009
 EX-92-6YR-CAN 6*(3/27)

02-03	305	11460	444	3.9	343	3.0
365	13283	506	3.8	403	3.0	
BCA	286	300			270	

3 LACT: 56668 2240 4.0 1730 3.1 KG
 Avg BCA: M269(68) F291(74) P247(46)
 Progeny Data: 2EX 8VG 6GP 0G OF
 15 DAUS ME AVG: 13391 492 3.7 405 3.0
 AVG BCA: M253 F252 P245



ETEL EMY RAGER VG-86

1st 2nd Junior Lact. Coupe des éleveurs des Bois-Francis 2023
EN VENTE | SHE SELLS

ETEL EMY RAGER VG-86

EN VENTE | SHE SELLS



ETEL EMY RAGER

HOCANF120071395 B&W B:04 Jan 2020
*RDC
VG-86-3YR-CAN
MS:86 (FA:6 RAH:8 RAW:7) F&L:87 DS:85 RP:85
CAN-EBV Dec*22 56%Re1 LPI 2918/48%
KG M-193/23% F 19/51% %F 0.24 PRO\$
MR 101 P 13/47% %P 0.16 892
CAN-EBV Dec*22 48%Re1 CONF 8/92%
MS 3 F&L 11 DS 4 RP 8

01-11	305	9365	404	4.3	340	3.6
	309	9467	409	4.3	344	3.6
	BCA	236	275		266	
02-11	P64	10842	454	4.2	368	3.4
	PBCA	239	272		256	
2	LACT:	12187	526	4.3	433	3.6
	Avg BCA:	M238 F274 P261				

Consigned By:
FERME ETEL HOLSTEIN
Tel: 819-828-3270 Fax: 819-828-1113

4th-7th Maternal Dam
RAYVERLEY LEADER EZRA EX-CAN 8*
RAYVERLEY PRELUDE EVELYN EX-903E-CAN 15*
RAINYRIDGE TONY BEAUTY EX5E-CAN 9*
DESPICS TEMPO DIANE VG-85-3YR-CAN

VÊLÉ | FRESH JAN. 1, 2023 | *RDC
SAILLIE | BRED MAR. 15, 2023 TO TURBO-RED (SEXED SEM.)

RI-VAL-RE RAGER-RED-ET PB

HOUSAM72353457 R&W *POF*A2A2*CDF*CVF*BYF*
CAN-GEV Dec*22 99%Re1 GLPI 3224/95%
KG M 797/55% F 62/73% %F 0.26 PRO\$
MR 107 P 41/57% %P 0.11 1600
CAN-GEV Dec*22 97%Re1 CONF 7/91%
MS -2 F&L 13 DS 10 RP 11
Progeny Data: 1296 Daus: 81.00% GP+
14EX 270VG 767GP 241G 4F
1313 DAUS ME AVG: 12716 518 4.1 413 3.2
AVG BCA: M240 F265 P250

PINE-TREE RELIEF P 4954 PB

HOUSAM69169920 B&W *POC*RDC*CVF*BYF*BLF*
CAN-GEV Dec*22 94%Re1 GLPI 2893/90%
KG M 57 F 20 %F 0.15 P 9 %P 0.05
CAN-GEV Dec*22 90%Re1 CONF 6

DUDOC TOUBIB P PB

HOCANM104800948 B&W *POR*RDC*CVF*BYF*BLF*
PINE-TREE LEIF SUE-ET PB
HOUSAF66882399 B&W ET B:17 May 2009

RI-VAL-RE OBSRVR SALSA-ET PB

HOUSAF69928442 B&W *RDC B:14 Apr 2011
VG-88-4YR-USA

DE-SU OBSERVER-ET PB

HOUSAM65917481 B&W *POF*A2A2*CVF*RDF*BYF*
EX-91-6YR-USA ST'14

RI-VAL-RE ADV WIN-GO-RED-ET PB

HOUSAF64621428 R&W ET B:09 Sep 2007
EX-90-4YR-USA

DELESTRIE EMELYNE DUSK PB

HOCANF108025462 B&W *RDC ET B:01 Mar 2013
EX-90-9YR-CAN 3*(15/0)
MS:90 (FA:5 RAH:8 RAW:8) F&L:87 DS:91 RP:91
CAN-EBV Dec*22 72%Re1 LPI 2063/59%
KG M-1017/3% F-80/0% %F-0.37 PRO\$
MR 95 P-31/2% %P 0.03 -883
CAN-EBV Dec*22 57%Re1 CONF 4/64%
MS 3 F&L 6 DS -3 RP 2
03-03 305 10682 377 3.5 354 3.3
351 11444 407 3.6 385 3.4
BCA 239 227 246
04-05 305 11198 370 3.3 362 3.2
BCA 232 204 232
05-09 305 11544 416 3.6 377 3.3
BCA 210 206 220
07-10 305 11622 432 3.7 382 3.3
BCA 212 216 226
7 LACT: 70224 2504 3.6 2326 3.3 KG
Avg BCA: M207(-6) F198(-31) P215(-7)
HM. JR.CHAMP COOKSHIRE 2013
Progeny Data: 1EX 3VG OGP 1G OF
5 DAUS ME AVG: 12121 461 3.8 397 3.3
AVG BCA: M229 F236 P240

SCIENTIFIC SS DUSK-ET PB

HOUSAM135782006 B&W *A1A2*RDC*CVF*BYF*BLF
EX-94-4YR-USA ST'09
CAN-GEV Dec*22 99%Re1 GLPI 2273/98%
KG M-778 F-19 %F 0.10 P-24 %P 0.02
CAN-GEV Dec*22 98%Re1 CONF 1
RAINYRIDGE REDMAN EMMA RED PB
HOUSAF7543190 R&W ET B:26 Sep 2005
VG-85-2YR-CAN 7*(6/29)
02-06 305 9233 379 4.1 349 3.8
365 10404 425 4.1 396 3.8
BCA 222 246 264
04-03 305 11084 407 3.7 377 3.4
BCA 217 216 236
06-03 305 11111 467 4.2 359 3.2
BCA 201 230 209
07-08 305 10490 403 3.8 353 3.4
BCA 208 218 222
5 LACT: 62087 2455 4.0 2197 3.5 KG
Avg BCA: M208(-4) F221(3) P228(13)
Progeny Data: 3EX 9VG 2GP 3G OF
14 DAUS ME AVG: 11433 431 3.8 385 3.4
AVG BCA: M216 F221 P233

PURSUIT SEPTEMBER STORM PB

HOCANM6820564 B&W *A1A2*RDC*CVF*BYF*BLF ET
EX-CAN GM'12 ST'02
SCIENTIFIC DEBUTANTE RAE-ET PB
HOUSAF132416603 B&W *RDC*CVF ET
EX-92-4YR-USA GMD DOM 3*(0/15)

VALLEYRIVER RUBEN REDMAN PB

HOCANM10646281 R&W *CVF*BYF*BLF ET
EX-CAN ST'04
RAINYRIDGE R MARKER ELLA PB
HOCANF9349212 B&W *RDC B:22 Jul 2001
VG-88-5YR-CAN 8*(8/33)
02-04 305 12105 615 5.1 390 3.2
365 13556 679 5.0 444 3.3
BCA 282 387 287
4 LACT: 61685 2064 3.3 1987 3.2 KG
Avg BCA: M279(83) F269(78) P280(79)
Progeny Data: 0EX 10VG 9GP 0G OF
21 DAUS ME AVG: 11962 420 3.5 385 3.2
AVG BCA: M226 F215 P233



JACOBS WINDBROOK RORY VG-88 (MS:89)

5-10 365 15,275 kg 4.5% 3.4% (247-293-264)
8th generation VG or EX
2^e MÈRE | 2nd DAM



JACOBS IMPRESSION ROMAN VG-87 2YR (MS:88)

1st place Sr. 3-Yr-Old Northeast Spring
National Holstein Show 2021
MÈRE | DAM



MS JACOBS D-LAMBDA ROYALTY

H0840F3220620065 B&W B:02 Mar 2021
CAN-GPA Dec*22 83%Rel GPA LPI 3058/80%
KG M 906/78% F 9/39% %F-0.24 PRO\$
MR 102 P 35/81% %P 0.03 1326
CAN-GPA Dec*22 80%Rel CONF 12/99%
MS 8 F&L 9 DS 7 RP 8

VÉLÉ | FRESH JAN. 27, 2023

4th-9th Maternal Dam
DUHAMEL DUNDEE ROSE EX-90-4YR-CAN 6*
LAGACE CHAMPION ROSEMAI VG-86-2YR-CAN 1*
MILIBRO WINDSTAR ROSEMARY VG-87-3YR-CAN 6*
MILIBRO CHARLES ROSE VG-87-4YR-CAN 19*
MILIBRO COUNSELOR ROSIA VG-86-4YR-CAN
MILIBRO ENHANCER GLORIA-RED VG-85-3Yr 3*

Consigned By:
FERME JACOBS INC
Tel: 418-285-2674 Fax: 418-285-4087

FARNEAR DELTA-LAMBDA-ET PB
H0840M3125993715 B&W *POF*A1A2*CDF*CVF*RD
CAN-GEVB Dec*22 99%Rel GLPI 3697/97%
KG M 1355/78% F 60/72% %F 0.06 PRO\$
MR 104 P 60/84% %P 0.11 2876
CAN-GEVB Dec*22 98%Rel CONF 14/99%
MS 11 F&L 13 DS 7 RP 7
Progeny Data: 1886 Daus: 88.00% GP+
43EX 682VG 951GP 209G 1F
1859 DAUS ME AVG: 13534 543 4.0 442 3.3
AVG BCA: M256 F278 P267

MR MOGUL DELTA 1427-ET PB
HOUSAM72128216 B&W *A1A2*CDF*CVF*RDF*BYF*
CAN-GEVB Dec*22 99%Rel GLPI 3129/98%
KG M 955 F 53 %F 0.14 P 34 %P 0.01
CAN-GEVB Dec*22 99%Rel CONF 4
EDG LORETTE UNO 2198-ET
HOUSAF72437745 ET B:25 Apr 2013
EX-91-5YR-USA
04-02 305 13821 562 4.1 489 3.5
330 14361 585 4.1 512 3.6
3 LACT: 39735 1518 3.8 1431 3.6 KG

MOUNTFIELD SSI DCY MOGUL-ET PB
H0840M3006972816 B&W *POF*A1A2*CDF*CVF*RD
EX-93-7YR-USA EXTRA'15
MISS OCD ROBST DELICIOUS-ET PB
H0840F3006989479 B&W ET B:28 Jan 2011
VG-87-3YR-USA
AMIGHETTI NUMERO UNO ET PB
HOITAM17990915143 B&W *POF*A1A2*CVF*RDF*BF
EX-90-3YR-HUN ST'15
VELTHUIS SNOWMAN LORRETTE-ETS PB
HOCANF11294716 B&W ET B:19 Apr 2011
VG-86-3YR-USA

JACOBS IMPRESSION ROMAN PB
HOCANF110481573 B&W ET B:29 Dec 2017
VG-87-2YR-CAN
MS:88 (FA:8 RAH:8 RAW:9) F&L:85 DS:89 RP:87
CAN-GEVB Dec*22 83%Rel GLPI 2628/81%
KG M 813/74% F-17/13% %F-0.43 PRO\$
MR 99 P 15/50% %P-0.10 278
CAN-GEVB Dec*22 81%Rel CONF 9/95%
MS 4 F&L 5 DS 11 RP 9
02-01 201 7506 310 4.1 247 3.3
1 LACT: 7506 310 4.1 247 3.3 KG

MONUMENT IMPRESSION-ET PB
HOUSAM66382657 B&W *POF*A2A2*CVF*RDF*BYF*
EX-95-9YR-CAN ST'13
CAN-GEVB Dec*22 99%Rel GLPI 2731/99%
KG M 504 F 2 %F-0.14 P 4 %P-0.10
CAN-GEVB Dec*22 99%Rel CONF 7
JACOBS WINDBROOK RORY PB
HOCANF108133833 B&W *CDC*CVF*BYF*BLF
VG-88-3YR-CAN
02-02 305 9864 409 4.2 320 3.2
BCA 253 282 256
03-05 305 12448 560 4.5 401 3.2
344 13548 611 4.5 443 3.3
BCA 267 320 266
05-10 305 13242 578 4.4 439 3.3
BCA 247 293 264
3 LACT: 44362 1987 4.5 1509 3.4 KG
Avg BCA: M256(15) F298(32) P262(20)
3RD 4 Year old QUEBEC SPRING 2017
2ND 4 Year old TROIS-RIVIERES 2017
6TH Junior 3 Year ROYAL 2016
Progeny Data: OEX 1VG 2GP OG OF
2 DAUS ME AVG: 12756 281 2.2 225 1.8
AVG BCA: M241 F144 P136

VELVET-VIEW-KJ SOCRATES-ET PB
HOUSAM133126053 B&W *A2A2*CVF*RDF*BLF*DPF
EX-94-5YR-USA GM'10
RIVER-GORGE JUDY-ET PB
HOUSAF62233521 B&W ET B:26 Mar 2005
VG-85-2YR-USA
GILLETTE WINDBROOK PB
HOCANM7816429 B&W *A2A2*CDC*CVF*BYF*BLF*D
EX-97-6YR-CAN EXTRA'10
DUHAMEL GOLDWYN ROSELINA PB
HOCANF106194894 B&W ET B:01 Jan 2011
VG-89-3YR-CAN
02-02 292 8787 353 4.0 296 3.4
BCA 220 239 233
2 LACT: 18503 732 4.0 612 3.3 KG
Avg BCA: M217(-25) F232(-30) P224(-19)
2ND Senior 3 Year PORTNEUF 2014
Progeny Data: OEX 1VG OGP OG OF
1 DAUS ME AVG: 13762 588 4.3 432 3.1
AVG BCA: M260 F301 P261



JACOBS UNIX ASKA VG-88 (MS:90)
 Res. Canadian Champion Contest Sr. 2-Yr-Old 2020
 3rd Sr. 2-Yr-Old National Holstein Show 2021
SEUR MAT. | MAT. SISTER



JACOBS DELTA ASKING

HOCANF111575944 B&W ET B:28 Mar 2019
 *A1A2*BE*VRF*CDF*RDF*BLF*DPF*CNF
 VG-86-3YR-CAN
 MS:87 (FA:8 RAH:9 RAW:8) F&L:85 DS:85 RP:86
 CAN-GBV Dec*22 83%ReI GLPI 2965/80%
 KG M-250/20% F 26/60% %F 0.31 PRO\$
 MR 102 P 3/30% %P 0.10 1262
 CAN-GBV Dec*22 80%ReI CONF 8/92%
 MS 8 F&L 1 DS 5 RP 4

01-10	253	6489	284	4.4	212	3.3
	BCA	170	201		174	
02-10	305	9672	474	4.9	337	3.5
	331	10474	518	5.0	367	3.5
	BCA	217	289		239	
2	LACT:	16963	802	4.7	579	3.4
	Avg BCA:	M194(-40)	F245(-14)		P207(-36)	

Consigned By:
 FERME JACOBS INC
 Tel: 418-285-2674 Fax: 418-285-4087
 4th Maternal Dam
 JACOBS SPIRIT VALSIE EX-922E-CAN 9*

VÊLÉ | FRESH MAR. 6, 2023
 5 EMBRYONS SEXÉS | 5 SEXED EMBRYOS AT HER LAST FLUSH

MR MOGUL DELTA 1427-ET PB

HOUSAM72128216 B&W *A1A2*CDF*CVF*RDF*BYF*
 CAN-GBV Dec*22 99%ReI GLPI 3129/98%
 KG M 955/63% F 53/64% %F 0.14 PRO\$
 MR 99 P 34/47% %P 0.01 1918
 CAN-GBV Dec*22 99%ReI CONF 4/77%
 MS 3 F&L 3 DS 2 RP 0
 Progeny Data: 3179 Daus: 84.00% GP+
 38EX 768VG 1865GP 501G 7F
 3463 DAUS ME AVG: 13320 539 4.0 429 3.2
 AVG BCA: M252 F276 P259

MOUNTFIELD SSI DCY MOGUL-ET PB

H0840M3006972816 B&W *POF*A1A2*CDF*CVF*RD
 EX-93-7YR-USA EXTRA'15
 CAN-GBV Dec*22 99%ReI GLPI 3063/99%
 KG M 723 F 68 %F 0.34 P 29 %P 0.04
 CAN-GBV Dec*22 99%ReI CONF 6
MISS OCD ROBST DELICIOUS-ET PB
 H0840F3006989479 B&W ET B:28 Jan 2011
 VG-87-3YR-USA
 02-05 305 11694 412 3.5 381 3.3
 365 15323 508 3.3 504 3.3
 1 LACT: 15323 508 3.3 504 3.3 KG

COYNE-FARMS DORCY-ET PB

HOUSAM139005002 B&W *A1A2*CDF*BYC*CVF*BLF
 VG-87-4YR-USA ST'15
MOUNTFIELD MARSH MAXINE-ET PB
 H0USAF62784081 B&W ET B:23 Apr 2006
 VG-88-2YR-USA DOM
ROYLANE SOCRA ROBUST-ET PB
 H0USAM64966739 B&W *A2A2*CVF*RDF*BLF*DPF
 VG-88-3YR-USA
OCD PLANET DANICA-ET PB
 H0840F3004202172 B&W B:24 Jan 2009
 EX-93-5YR-USA

JACOBS GOLD CHIP ASSEZ PB

HOCANF108824200 B&W B:01 Aug 2014
 VG-87-2YR-CAN
 MS:86 (FA:9 RAH:7 RAW:6) F&L:87 DS:88 RP:88
 CAN-EBV Dec*22 73%ReI LPI 2794/57%
 KG M-598/9% F 42/77% %F 0.58 PRO\$
 MR 102 P-12/11% %P 0.07 928
 CAN-EBV Dec*22 57%ReI CONF 8/92%
 MS 8 F&L 2 DS 4 RP 5
 02-05 305 11130 519 4.7 370 3.3
 BCA 262 331 276
 03-06 305 13683 632 4.6 442 3.2
 365 16009 749 4.7 526 3.3
 BCA 287 361 293
 04-10 305 12965 600 4.6 436 3.4
 BCA 262 328 278
 06-02 265 10718 497 4.6 355 3.3
 BCA 197 245 208
 4 LACT: 57001 2703 4.7 1923 3.4 KG
 Avg BCA: M252(14) F316(50) P264(20)
 1 Superior Lactations
 Progeny Data: 1EX 5VG 2GP 0G 0F
 8 DAUS ME AVG: 12386 529 4.3 404 3.3
 AVG BCA: M234 F271 P244

MR CHASSITY GOLD CHIP-ET PB

H0USAM140145553 B&W *POF*A1A2*CVF*RDF*BYF
 EX-94-6YR-USA ST'14
 CAN-GBV Dec*22 99%ReI GLPI 2559/99%
 KG M-398 F-21 %F-0.04 P-40 %P-0.22
 CAN-GBV Dec*22 99%ReI CONF 9

JACOBS KNOWLEDGE ANATI PB

HOCANF106443528 B&W ET B:25 Apr 2010
 EX-90-4YR-CAN
 03-04 290 11064 530 4.8 368 3.3
 BCA 240 305 245
 04-03 305 11516 543 4.7 393 3.4
 2 LACT: 30987 1546 5.0 1092 3.5 KG
 Avg BCA: M240(-2) F305(45) P245(0)
 Progeny Data: 0EX 1VG 0GP 0G 0F
 1 DAUS ME AVG: 14291 664 4.6 466 3.3
 AVG BCA: M270 F340 P282

BRAEDALE GOLDWYN PB

HOCANM10705608 B&W *A1A2*CDC*CVF*BYF*BLF
 GP-84-8YR-CAN GM'12 EXTRA'05
REGANCREST S CHASSITY-ET PB
 H0USAF62496899 B&W *BYF*BLF ET
 EX-92-4YR-USA GMD DOM 35*(0/177)

SICY KNOWLEDGE PB

HOCANM102459760 B&W *A1A2*CVF*BYF*BLF ET
 VG-87-4YR-CAN EXTRA'09
JACOBS DUNDEE ALSIA PB
 HOCANF103755854 B&W ET B:07 Jul 2006
 EX-90-5YR-CAN 8*(0/40)
 03-11 305 13186 493 3.7 426 3.2
 323 13804 520 3.8 451 3.3
 BCA 279 282 280
 3 LACT: 39737 1528 3.8 1327 3.3 KG
 Avg BCA: M249(16) F257(14) P257(20)
 Progeny Data: 3EX 10VG 4GP 1G 0F
 18 DAUS ME AVG: 13180 504 3.8 400 3.0
 AVG BCA: M249 F258 P242



KNONDALE SEAVR LUBEL EX-93 2E (MS:94)

3-03 11,448 kg 3.5% 3.4% (244-233-262)

MÈRE | DAM



MARTINALE LAMBDA LIMBO

HOCANF121115134 B&W ET B:09 Oct 2022
 CAN-PA Dec*22 46%ReI PA LPI 3022/45%
 KG M-31/30% F 2/30% %F 0.03 PRO\$
 MR 104 P 16/52% %P 0.14 1144
 CAN-PA Dec*22 45%ReI CONF 12/99%
 MS 10 F&L 8 DS 6 RP 7

GÉNISSE AUTOMNE | FALL CALF
 6 EX DAMS FROM THE STELLA LINDY FAMILY

4th-10th Maternal Dam
 FORTALE CINDY JOLT EX-90-6YR-CAN 17*
 FORTALE PATRICIA ASTRE EX-924E-CAN 9*
 FORTALE STELLA LINDY EX2E-CAN 11*
 MAPEL WOOD S C BELLE ET VG-85-2YR-CAN 3*
 TANNERY HILL UNIQUE BELLE VG-85-3YR-CAN 2*
 ANCHOR & HOPE S G BONITA VG-85-6YR-CAN
 GERAR BRENDA VG-USA 5*

Consigned By:
 FERME MARTINALE
 Tel: 418-248-4402 Fax: 418-248-4402

FARNEAR DELTA-LAMBDA-ET PB
 H0840M3125993715 B&W *POF*A1A2*CDF*CVF*RD
 CAN-GEV Dec*22 99%ReI GLPI 3697/97%
 KG M 1355/78% F 60/72% %F 0.06 PRO\$
 MR 104 P 60/84% %P 0.11 2876
 CAN-GEV Dec*22 98%ReI CONF 14/99%
 MS 11 F&L 13 DS 7 RP 7
 Progeny Data: 1886 Daus: 88.00% GP+
 43EX 682VG 951GP 209G 1F
 1859 DAUS ME AVG: 13534 543 4.0 442 3.3
 AVG BCA: M256 F278 P267

MR MOGUL DELTA 1427-ET PB
 HOUSAM72128216 B&W *A1A2*CDF*CVF*RDF*BYF*
 CAN-GEV Dec*22 99%ReI GLPI 3129/98%
 KG M 955 F 53 %F 0.14 P 34 %P 0.01
 CAN-GEV Dec*22 99%ReI CONF 4

EDG LORETTE UNO 2198-ET
 HOUSAF72437745 ET B:25 Apr 2013
 EX-91-5YR-USA
 04-02 305 13821 562 4.1 489 3.5
 330 14361 585 4.1 512 3.6
 3 LACT: 39735 1518 3.8 1431 3.6 KG

MOUNTFIELD SSI DCY MOGUL-ET PB
 H0840M3006972816 B&W *POF*A1A2*CDF*CVF*RD
 EX-93-7YR-USA EXTRA'15
MISS OCD ROBST DELICIOUS-ET PB
 H0840F3006989479 B&W ET B:28 Jan 2011
 VG-87-3YR-USA

AMIGHETTI NUMERO UNO ET PB
 HOITAM17990915143 B&W *POF*A1A2*CVF*RDF*BF
 EX-90-3YR-HUN ST'15
VELTHUIS SNOWMAN LORRETTE-ETS PB
 HOCANF11294716 B&W ET B:19 Apr 2011
 VG-86-3YR-USA

KNONDALE SEAVR LUBEL PB
 HOCANF109817833 B&W B:05 Nov 2015
 EX-93-2E-CAN
 MS:94 (FA:8 RAH:7 RAW:8) F&L:94 DS:92 RP:94
 CAN-GEV Dec*22 85%ReI GLPI 2340/82%
 KG M-1413/0% F-57/0% %F-0.01 PRO\$
 MR 104 P-28/2% %P 0.18 -526
 CAN-GEV Dec*22 83%ReI CONF 9/95%
 MS 8 F&L 3 DS 4 RP 6
 02-01 305 8611 300 3.5 301 3.5
 BCA 209 197 230
 03-03 305 11448 401 3.5 390 3.4
 347 12287 441 3.6 424 3.5
 BCA 244 233 262
 04-05 305 11247 430 3.8 385 3.4
 BCA 226 235 245
 06-07 P270 11635 436 3.8 391 3.4
 PBCA 230 234 244
 4 LACT: 45060 1679 3.7 1561 3.5 KG
 Avg BCA: M227 F225 P245
 Progeny Data: OEX 2VG OGP OG OF
 2 DAUS ME AVG: 12333 556 4.5 437 3.5
 AVG BCA: M233 F285 P264

R-E-W SEAVR-ET PB
 HOUSAM137012381 B&W *A1A2*CVF*BYF*BLF ET
 EX-90-5YR-CAN ST'10
 CAN-GEV Dec*22 99%ReI GLPI 2575/99%
 KG M-470 F-45 %F-0.23 P-4 %P 0.10
 CAN-GEV Dec*22 99%ReI CONF 9
KNONDALE LUCILLE PB
 HOCANF11225497 B&W ET B:03 Sep 2011
 EX-91-2E-CAN 1*(8/0)
 03-01 305 11234 488 4.3 377 3.4
 BCA 242 280 253
 05-05 305 14493 571 3.9 487 3.4
 BCA 272 293 293
 06-10 305 13806 630 4.6 476 3.5
 365 15873 730 4.6 558 3.5
 BCA 276 341 299
 08-04 305 14085 618 4.4 478 3.4
 BCA 259 311 285
 7 LACT: 93518 4175 4.5 3467 3.5 KG
 Avg BCA: M228(-5) F267(16) P245(6)
 1 Superior Lactations
 Progeny Data: 2EX 1VG 1GP OG OF
 4 DAUS ME AVG: 12280 502 4.1 397 3.2
 AVG BCA: M232 F257 P240

BRAEDALE GOLDWYN PB
 HOCANM10705608 B&W *A1A2*CDC*CVF*BYF*BLF
 GP-84-8YR-CAN GM'12 EXTRA'05
MORNINGVIEW DRH SANTA-ET PB
 HOUSAF133019872 B&W *CVF*BLF ET
 VG-88-2YR-USA DOM 2*(0/10)
PINE-TREE SID-ET PB
 HOUSAM62175895 B&W *POF*A1A2*CVF*RDF*BYF*
 VG-86-2YR-CAN ST'10
ELYSA GOLDWYN ASHLEY PB
 HOCANF103508477 B&W ET B:28 Dec 2005
 EX-91-3E-CAN 5*(8/17)
 04-05 305 13046 463 3.5 421 3.2
 365 14807 543 3.7 489 3.3
 BCA 269 257 272
 5 LACT: 74319 3001 4.0 2525 3.4 KG
 Avg BCA: M248(10) F251(5) P247(4)
 2ND Senior 3 Year STORMONT 2009
 Progeny Data: 2EX 2VG 1GP OG OF
 6 DAUS ME AVG: 12491 484 3.9 402 3.2
 AVG BCA: M236 F248 P243



GOULDHAVEN SOLOMON ELLEN VG-86 2YR

3-08 13,034 kg 4.7% 3.2% (262-336-264)
3rd Junior Yrlg Supreme Dairy Show 2018
MÈRE | DAM

GOULDHAVEN ATWOOD EMILY VG-89 8*

2-06 365 16,006 kg 4.5% 3.1% (316-369-309)
1st Jr. 3-Yr-Old & Res. Grand Champion Renfrew 2016
2^e MÈRE | 2nd DAM



BLONDIN CRUSHTIME ELLA

HOCANF120303064 B&W ET B:07 Sep 2020
*A2A2
VG-85-2YR-CAN
MS:85 (FA:8 RAH:7 RAW:8) F&L:83 DS:86 RP:89
CAN-GPA Dec*22 84%Re1 GPA LPI 2511/80%
KG M-220/22% F-23/9% %F-0.13 PRO\$
MR 97 P-8/15% %P-0.01 -91
CAN-GPA Dec*22 81%Re1 CONF 14/99%
MS 11 F&L 9 DS 8 RP 8

02-01 P147 10085 404 4.0 319 3.2
PBCA 248 264 245
1 LACT: 5038 202 4.0 151 3.0 KG
Avg BCA: M248 F264 P245

Consigned By:
LONDON DAIRY FARMS
Tel: 519-644-2697 Fax: 519-644-1133

VÈLÉ | FRESH OCT. 11, 2022
SAILLIE | BRED JAN. 31, 2023 X LAMBDA (SEXED SEM.)
GARANTIE GESTANTE | SAFE IN CALF

4th-6th Maternal Dam
HUNTSHAVEN LHEROS ERICA VG-88-4YR-CAN
HUNTSHAVEN MILAN ELITE VG-85-3YR-CAN 1*
HUNTSHAVEN AEROSTAR ECHO VG-85-4YR-CAN 1*

COL DG CRUSHTIME-ET PB

HODEUM539782028 B&W *A1A2*CDF*CVF*BYF*BLF
CAN-GEBV Dec*22 98%Re1 GLPI 2636/93%
KG M-293/11% F-34/1% %F-0.20 PRO\$
MR 97 P-3/10% %P-0.11 165
CAN-GEBV Dec*22 96%Re1 CONF 13/99%
MS 11 F&L 12 DS 2 RP 6
Progeny Data: 627 Daus: 93.00% GP+
OEX 260VG 328GP 37G 2F
632 DAUS ME AVG: 12568 486 3.9 411 3.3
AVG BCA: M237 F249 P248

MAVERICK-I CRUSH PB

HOCANM12042760 B&W *A1A2*CDF*CVF*BYF*BLF*
CAN-GEBV Dec*22 98%Re1 GLPI 2690/94%
KG M-537 F-41 %F-0.18 P-1 %P-0.16
CAN-GEBV Dec*22 96%Re1 CONF 11

OH-RIVER-SYC MOGAL BRYLAN

HOUSAF74327163 B&W *RDF*BLF*DPF ET
VG-87-4YR-USA

VAL-BISSON DOORMAN PB

HOCANM107281711 B&W *POF*A2A2*CDF*CVF*RDF
EX-90-5YR-CAN ST'16
EDG CLAIRE CLING-ET PB
HOUSAF1494758 B&W ET B:26 May 2012
VG-85-2YR-CAN 11*(4/51)

MOUNTFIELD SSI DCY MOGUL-ET PB

H0840M3006972816 B&W *POF*A1A2*CDF*CVF*RD
EX-93-7YR-USA EXTRA'15

OH-RIVER-SYC MRDN BILLIE-ET

HOUSAF72205169 B&W *BLF*DPF ET
EX-91-4YR-USA

GOULDHAVEN SOLOMON ELLEN PB

HOCANF12594148 B&W ET B:20 Apr 2017
VG-86-2YR-CAN
MS:85 (FA:9 RAH:7 RAW:8) F&L:86 DS:87 RP:87
CAN-GEBV Dec*22 84%Re1 GLPI 2542/82%
KG M-234/21% F-10/40% %F-0.16 PRO\$
MR 99 P-21/5% %P-0.12 -11
CAN-GEBV Dec*22 82%Re1 CONF 11/98%
MS 9 F&L 4 DS 9 RP 6
02-01 305 9084 466 5.1 303 3.3
BCA 236 326 246
03-08 305 13034 614 4.7 420 3.2
352 13920 657 4.7 457 3.3
BCA 262 336 264
2 LACT: 23501 1154 4.9 781 3.3 KG
Avg BCA: M249(-5) F331(34) P255(-19)
3RD JR.1-YR SUPREME LAITIER 2018
Progeny Data: OEX 2VG 2GP 0G 0F
5 DAUS ME AVG: 12597 519 4.1 395 3.1
AVG BCA: M238 F266 P239

WALNUTLAWN SOLOMON PB

HOCANM11775998 B&W *POF*A2A2*CVF*RDF*BYF*
CAN-GEBV Dec*22 99%Re1 GLPI 2480/98%
KG M-920 F-20 %F-0.13 P-19 %P-0.10
CAN-GEBV Dec*22 99%Re1 CONF 8

GOULDHAVEN ATWOOD EMILY PB

HOCANF11592658 B&W ET B:02 Jul 2013
VG-89-4YR-CAN 8*(0/40)
02-06 305 13592 586 4.3 417 3.1
BCA 316 369 309
04-00 305 18881 826 4.4 639 3.4
365 22201 968 4.4 749 3.4
BCA 402 472 423
07-01 305 13110 731 5.6 451 3.4
BCA 259 389 282
3 LACT: 54527 2568 4.7 1811 3.3 KG
Avg BCA: M326(38) F410(92) P338(39)
2 Superior Lactations
RES. GRAND RENFREW 2016
1ST Junior 3 Year RENFREW 2016
Progeny Data: 4EX 12VG 2GP 16 OF
20 DAUS ME AVG: 15403 705 4.6 493 3.2
AVG BCA: M291 F361 P298

VAL-BISSON DOORMAN PB

HOCANM107281711 B&W *POF*A2A2*CDF*CVF*RDF
EX-90-5YR-CAN ST'16
MISTY SPRINGS LAVANGUARD SUE PB
HOCANF9979603 B&W *BYF ET B:16 Aug 2009
VG-89-4YR-CAN 13*(0/65)

MAPLE-DOWNS-I G W ATWOOD PB

HOCANM8956379 B&W *POF*A1A2*CVF*RDF*BYF*
EX-90-4YR-USA ST'12
HUNTSHAVEN SAM ERIN PB
HOCANF9654007 B&W B:14 Aug 2007
EX-91-2E-CAN 2*(3/7)
06-01 305 10202 492 4.8 335 3.3
365 11255 551 4.9 374 3.3
BCA 195 251 202
4 LACT: 35464 1662 4.7 1212 3.4 KG
Avg BCA: M174(-54) F216(-19) P185(-49)
Progeny Data: OEX 3VG 0GP 0G 0F
3 DAUS ME AVG: 15879 689 4.3 506 3.2
AVG BCA: M300 F353 P306



MAPLESIDE TATOO CONNIE VG-89 (MS:90)

8th Milking Yrlg National Holstein Show 2021
SHE SELLS | EN VENTE



MAPLESIDE TATOO CONNIE

H0840F3231463049 B&W B:02 Sep 2019
VG-89-3YR-CAN
MS:90 (FA:9 RAH:8 RAW:8) F&L:90 DS:88 RP:88
CAN-EBV Dec*22 50%ReI LPI 2625/44%
KG M-168/24% F-3/25% %F 0.04 PRO\$
MR 103 P 2/28% %P 0.06 561
CAN-EBV Dec*22 44%ReI CONF 8/92%
MS 5 F&L 7 DS 6 RP 6

02-00	284	7899	325	4.1	268	3.4
	BCA	201	221		212	
03-01	P133	12492	541	4.3	414	3.3
2	LACT:	14185	597	4.2	468	3.3
	Avg BCA:	M201	F221	P212		

Consigned By:
FERME JACOBS INC
Tel: 418-285-2674 Fax: 418-285-4087

VÊLÉ | FRESH SEPT. 20, 2022

DUE NOV. 10, 2023 TO HAVENOFEAR

ELLE A PRODUIT 16 EMBRYONS À SA DERNIÈRE RÉCOLTE | SHE MADE 16 EMBRYOS AT HER LAST FLUSH

DUCKETT CRUSH TATOO-ET PB

H0840M3137052923 B&W *POF*A1A2*CDF*CVF*RD
CAN-GEV Dec*22 98%ReI GLPI 2675/94%
KG M-382/10% F-29/2% %F-0.13 PRO\$
MR 102 P-4/6% %P 0.08 626
CAN-GEV Dec*22 96%ReI CONF 14/99%
MS 12 F&L 9 DS 5 RP 12
Progeny Data: 785 Daus: 95.00% GP+
8EX 376VG 362GP 39G OF
799 DAUS ME AVG: 12194 477 3.9 397 3.3
AVG BCA: M230 F244 P240

PREMIER-VIEW DEMP CADENCE

H0USAF142990878 B:23 Jan 2014
MACE Dec*22 43%ReI PA LPI 2349/37%
KG M-528/11% F-14/15% %F 0.07 PRO\$
MR 103 P-10/13% %P 0.07 -115
CAN-PA Dec*22 36%ReI CONF 2/43%
MS 0 F&L 4 DS 3 RP 1
Progeny Data: OEX 1VG OGP 0G OF
1 DAUS ME AVG: 10639 431 4.1 351 3.3
AVG BCA: M201 F221 P212

MAVERICK-I CRUSH PB

H0CANM12042760 B&W *A1A2*CDF*CVF*BYF*BLF*
CAN-GEV Dec*22 98%ReI GLPI 2690/94%
KG M-537 F-41 %F-0.18 P 1 %P 0.16
CAN-GEV Dec*22 96%ReI CONF 11

DUCKETT G CHIP TOKYO-ET PB

H0USAF72366991 B&W *BLF*DPF ET
EX-93-3YR-USA
03-09 305 12773 489 3.8 432 3.4
365 14937 579 3.9 516 3.5
3 LACT: 36021 1325 3.7 1229 3.4

LIRR DREW DEMPSEY PB

H0USAM61083609 B&W *POF*A1A1*CDC*CVF*RDF*
EX-93-11YR-USA EXTRA'11
CAN-GEV Dec*22 99%ReI GLPI 2677/99%
KG M-694 F-2 %F 0.22 P 1 %P 0.21
CAN-GEV Dec*22 99%ReI CONF 9

THE-LANDS TSTORY CINDERELLA

H0USAF141845737 B:02 Dec 2011

VAL-BISSON DOORMAN PB

H0CANM107281711 B&W *POF*A2A2*CDF*CVF*RDF
EX-90-5YR-CAN ST'16

EDG CLAIRE CLING-ET PB

H0USAF71494758 B&W ET B:26 May 2012
VG-85-2YR-CAN 11*(4/51)

MR CHASSITY GOLD CHIP-ET PB

H0USAM140145553 B&W *POF*A1A2*CVF*RDF*BYF
EX-94-6YR-USA ST'14

VANGO DURHAM TREASURE PB

H0USAF135490787 B&W B:08 Oct 2003
EX-96-3E-USA

BRAEDALE GOLDWYN PB

H0CANM10705608 B&W *A1A2*CDC*CVF*BYF*BLF
GP-84-8YR-CAN GM'12 EXTRA'05

KERNDT SNEEZY DERRY DREW PB

H0USAF207658039 B&W B:07 Mar 2002
VG-88-5YR-USA

JENNY-LOU MRSHL TOYSTORY-ET PB

H0USAM60372887 B&W *CVF*RDF*BYF*BLF ET

DREAM&DO OUTSIDE CINDER-ET

H0USAF134352583 ET B:02 Jul 2003



PURPLE-FEVER-I DURHAM JACKMAY EX-91 2E 3*

6-01 365 13,333 kg 4.7% 3.4% (231-291-246)
3^e MÈRE | 3rd DAM



DESNETTE JULY LAMBDA

HOCANF120474533 B&W B:24 Mar 2021
CAN-PA Dec*22 41%ReI PA LPI 3177/37%
KG M 463/56% F 47/82% %F 0.25 PRO\$
MR 103 P 29/73% %P 0.10 1713
CAN-PA Dec*22 37%ReI CONF 9/95%
MS 6 F&L 7 DS 7 RP 6

4th-6th Maternal Dam
COMBINATION STARBUCK MAUREEN EX-90-6YR-USA 6*
GLASIER B A J MEGAN C ET VG-88-8YR-CAN 1*
GLASIER RAY MEGAN VG-85-9YR-CAN 4*

Consigned By:
DESNETTE HOLSTEIN
Tel: 819-358-2661 Fax: 819-358-5545

VÊLÉ | FRESH FEB. 6, 2023
34,4 KG 4.1% CCS 38

FARNEAR DELTA-LAMBDA-ET PB

H0840M3125993715 B&W *POF*A1A2*CDF*CVF*RD
CAN-GEV Dec*22 99%ReI GLPI 3697/97%
KG M 1355/78% F 60/72% %F 0.06 PRO\$
MR 104 P 60/84% %P 0.11 2876
CAN-GEV Dec*22 98%ReI CONF 14/99%
MS 11 F&L 13 DS 7 RP 7
Progeny Data: 1886 Daus: 88.00% GP+
43EX 682VG 951GP 209G 1F
1859 DAUS ME AVG: 13534 543 4.0 442 3.3
AVG BCA: M256 F278 P267

MR MOGUL DELTA 1427-ET PB

HOUSAM72128216 B&W *A1A2*CDF*CVF*RDF*BYF*
CAN-GEV Dec*22 99%ReI GLPI 3129/98%
KG M 955 F 53 %F 0.14 P 34 %P 0.01
CAN-GEV Dec*22 99%ReI CONF 4

MOUNTFIELD SSI DCY MOGUL-ET PB

H0840M3006972816 B&W *POF*A1A2*CDF*CVF*RD
EX-93-7YR-USA EXTRA'15
MISS OCD ROBST DELICIOUS-ET PB
H0840F3006989479 B&W ET B:28 Jan 2011
VG-87-3YR-USA

EDG LORETTE UNO 2198-ET

HOUSAF72437745 ET B:25 Apr 2013
EX-91-5YR-USA
04-02 305 13821 562 4.1 489 3.5
330 14361 585 4.1 512 3.6
3 LACT: 39735 1518 3.8 1431 3.6 KG

AMIGHETTI NUMERO UNO ET PB

HOITAM17990915143 B&W *POF*A1A2*CVF*RDF*BF
EX-90-3YR-HUN ST'15

VELTHUIS SNOWMAN LORRETTE-ETS PB

HOCANF11294716 B&W ET B:19 Apr 2011
VG-86-3YR-USA

DESNETTE JUDITH IMPRESSION PB

HOCANF108640071 B&W B:15 Jun 2014
EX-92-3E-CAN
MS:92 (FA:8 RAH:7 RAW:8) F&L:91 DS:95 RP:94
CAN-EBV Dec*22 65%ReI LPI 2700/52%
KG M 429/14% F 34/69% %F 0.43 PRO\$
MR 102 P-3/21% %P 0.09 641
CAN-EBV Dec*22 50%ReI CONF 4/64%
MS 2 F&L 1 DS 6 RP 5
02-03 305 10136 474 4.7 354 3.5
BCA 248 310 270
03-04 305 12533 583 4.7 410 3.3
358 13913 653 4.7 465 3.3
BCA 260 326 266
04-06 305 13246 585 4.4 443 3.3
BCA 251 302 267
05-08 305 13287 551 4.2 430 3.2
BCA 252 285 262
5 LACT: 66127 2938 4.4 2222 3.4 KG
Avg BCA: M253(-2) F306(27) P266(0)
Progeny Data: OEX 2VG OGP 0G OF
2 DAUS ME AVG: 12491 523 4.2 415 3.3
AVG BCA: M236 F268 P251

MONUMENT IMPRESSION-ET PB

HOUSAM66382657 B&W *POF*A2A2*CVF*RDF*BYF*
EX-95-9YR-CAN ST'13
CAN-GEV Dec*22 99%ReI GLPI 2731/99%
KG M 504 F 2 %F-0.14 P 4 %P-0.10
CAN-GEV Dec*22 99%ReI CONF 7

DESNETTE JEN GOLDWYN PB

HOCANF106849572 B&W ET B:25 Jun 2011
VG-87-3YR-CAN
02-00 305 8895 413 4.6 323 3.6
BCA 236 293 265
02-11 305 11409 493 4.3 395 3.5
357 12519 560 4.5 442 3.5
BCA 264 306 284
04-01 70 2890 103 3.6 80 2.8
3 LACT: 24414 1082 4.4 849 3.5 KG
Avg BCA: M250(9) F300(34) P275(26)
Progeny Data: 1EX OVG OGP 0G OF
1 DAUS ME AVG: 13391 609 4.5 442 3.3
AVG BCA: M253 F312 P267

VELVET-VIEW-KJ SOCRATES-ET PB

HOUSAM133126053 B&W *A2A2*CVF*RDF*BLF*DPF
EX-94-5YR-USA GM'10

RIVER-GORGE JUDY-ET PB

HOUSAF62233521 B&W ET B:26 Mar 2005
VG-85-2YR-USA

BRAEDALE GOLDWYN PB

HOCANM10705608 B&W *A1A2*CDC*CVF*BYF*BLF
GP-84-8YR-CAN GM'12 EXTRA'05

PURPLE-FEVER-I DURHAM JACKMAY PB

HOCANF102793368 B&W *BRC ET B:05 Mar 2005
EX-91-2E-CAN 3*(0/15)
06-01 305 12012 555 4.6 398 3.3
365 13333 622 4.7 451 3.4
BCA 231 291 246
4 LACT: 48331 2162 4.5 1661 3.4 KG
Avg BCA: M225(-12) F268(16) P242(-1)
Progeny Data: 1EX 2VG 2GP 1G OF
4 DAUS ME AVG: 11909 508 4.3 407 3.4
AVG BCA: M225 F260 P246



FAMIPAGE IMPRESSION CARTEL VG 2YR (MS:86)
EN VENTE | SHE SELLS



FAMIPAGE IMPRESSION CARTEL

HOCANF111664518 B&W B:01 Sep 2019
VG-85-2YR-CAN
MS:86 (FA:8 RAH:8 RAW:8) F&L:85 DS:85 RP:84
CAN-EBV Dec*22 55%ReI LPI 2672/47%
KG M 576/62% F-14/15% %F-0.30 PRO\$
MR 102 P 2/28% %P-0.14 552
CAN-EBV Dec*22 46%ReI CONF 7/88%
MS 5 F&L 5 DS 5 RP 4

01-11	305	9710	354	3.7	322	3.3
	306	9745	355	3.6	323	3.3
	BCA	258	251		266	
1	LACT:	9745	355	3.6	323	3.3
	Avg BCA:	M258(6)	F251(-3)		P266(-2)	

Consigned By:
FERME FAMIPAGE INC
Tel: 450-371-0631 Fax: 450-371-6510

4th-7th Maternal Dam
FAMIPAGE ASTRO CRISPY GP-84-2YR-CAN
OLGA MILAN CRISSY VG-88-5YR-CAN
OLGA DECOR CHRISTINE VG-86-3YR-CAN 1*
OLGA STARDOM CRISTY VG-85-4YR-CAN

VÉLÉ | FRESH JAN. 11, 2023
57.3 KG CCS 69
SAILLIE | BRED MAR. 16, 2023 TO DRIVEN (SEXED SEM.)

MONUMENT IMPRESSION-ET PB

HOUSAM66382657 B&W *POF*A2A2*CVF*RDF*BYF*
EX-95-9YR-CAN ST'13
F&L:93 DS:96 RP:95
CAN-GEV Dec*22 99%ReI GLPI 2731/99%
KG M 504/41% F 2/11% %F-0.14 PRO\$
MR 104 P 4/11% %P-0.10 686
CAN-GEV Dec*22 99%ReI CONF 7/91%
MS 3 F&L 4 DS 7 RP 10
Progeny Data: 25333 Daus: 84.00% GP+
840EX 7194VG 13274GP 3920G 105F
25730 DAUS ME AVG: 12376 480 3.9 391 3.2
AVG BCA: M234 F246 P236

VELVET-VIEW-KJ SOCRATES-ET PB

HOUSAM133126053 B&W *A2A2*CVF*RDF*BLF*DPF
EX-94-5YR-USA GM'10
CAN-GEV Dec*22 99%ReI GLPI 2537/98%
KG M 737 F 26 %F-0.01 P-1 %P-0.20
CAN-GEV Dec*22 98%ReI CONF -4

RIVER-GORGE JUDY-ET PB

HOUSAF62233521 B&W ET B:26 Mar 2005
VG-85-2YR-USA
02-01 305 14039 502 3.6 458 3.3
365 16425 577 3.5 542 3.3
1 LACT: 20906 824 3.9 703 3.4

FUSTEAD EMORY BLITZ-ET PB

HOUSAM17013604 B&W *A2A2*CVF*BLF ET
EX-95-12YR-USA EXTRA'04 GM
SHER-EST PRELUDE SWEET-ET PB
HOUSAF15421158 B&W *CVF ET B:01 Mar 1994
EX-92-5YR-USA DOM GMD

KEYSTONE POTTER PB

HOUSAM128367894 B&W *CVF*BYF*BLF*MFF
GP-81-4YR-USA
DERONDA DURHAM JESSIE PB
HOUSAF131791710 B&W *CVC B:08 Aug 2001
VG-88-3YR-USA DOM

FAMIPAGE EPIC CAPPUCINO PB

HOCANF109962528 B&W B:23 Apr 2016
VG-88-5YR-CAN
MS:88 (FA:6 RAH:8 RAW:9) F&L:86 DS:93 RP:88
CAN-EBV Dec*22 64%ReI LPI 2618/51%
KG M 781/72% F-12/16% %F-0.34 PRO\$
MR 101 P 24/65% %P-0.02 668
CAN-EBV Dec*22 47%ReI CONF 2/43%
MS 2 F&L 3 DS 0 RP 0
02-01 305 9920 363 3.7 342 3.5
BCA 258 254 278
03-04 305 12773 445 3.5 432 3.4
BCA 277 256 288
04-05 305 16248 517 3.2 540 3.3
BCA 324 275 335
05-05 305 16904 617 3.7 563 3.3
325 17718 652 3.7 594 3.4
BCA 315 307 333
4 LACT: 57987 2026 3.5 1958 3.4
Avg BCA: M294(50) F273(27) P309(49)
Progeny Data: OEX 2VG OGP OG OF
3 DAUS ME AVG: 11486 470 4.1 377 3.3
AVG BCA: M217 F241 P228

GENERATIONS EPIC PB

HOCANM11104016 B&W *A1A2*CVF*BYF*BLF*DPF
EX-94-4YR-CAN ST'15
CAN-GEV Dec*22 99%ReI GLPI 2787/99%
KG M 957 F 10 %F-0.22 P 30 %P-0.01
CAN-GEV Dec*22 99%ReI CONF 4

FAMIPAGE CORBY CARO PB

HOCANF108244255 B&W B:02 Sep 2013
VG-85-4YR-CAN
02-07 305 10599 359 3.4 350 3.3
365 12450 434 3.5 420 3.4
BCA 252 230 263
03-10 305 11731 350 3.0 386 3.3
BCA 252 202 256
05-03 49 1731 65 3.8 53 3.1
3 LACT: 29888 1002 3.4 1476 3.4
Avg BCA: M252(30) F216(-11) P260(24)
Progeny Data: OEX 2VG OGP OG OF
2 DAUS ME AVG: 14132 463 3.3 463 3.3
AVG BCA: M267 F237 P280

CHARLESDALE SUPERSTITION-ET PB

HOUSAM62065919 B&W *POF*CDF*CVF*RDF*BYF*B
EX-94-4YR-CAN ST'15
TRAMILDA-N BAXTER EMILY-ET PB
HOUSAF139232811 B&W ET B:10 Feb 2008
VG-85-2YR-CAN 42*(4/206)

LANGS-TWIN-B OBSV CORBY-ET PB

HOUSAM70119257 B&W ET
FAMIPAGE LIGHTNING COLLEN PB
HOCANF106108509 B&W B:18 Sep 2009
VG-87-4YR-CAN
02-02 305 8766 213 2.4 303 3.5
365 10597 277 2.6 365 3.4
BCA 209 138 228
3 LACT: 37486 1108 3.0 1260 3.4
Avg BCA: M202(-16) F151(-73) P209(-12)
Progeny Data: OEX 1VG 1GP OG OF
2 DAUS ME AVG: 13180 470 3.6 437 3.3
AVG BCA: M249 F241 P264

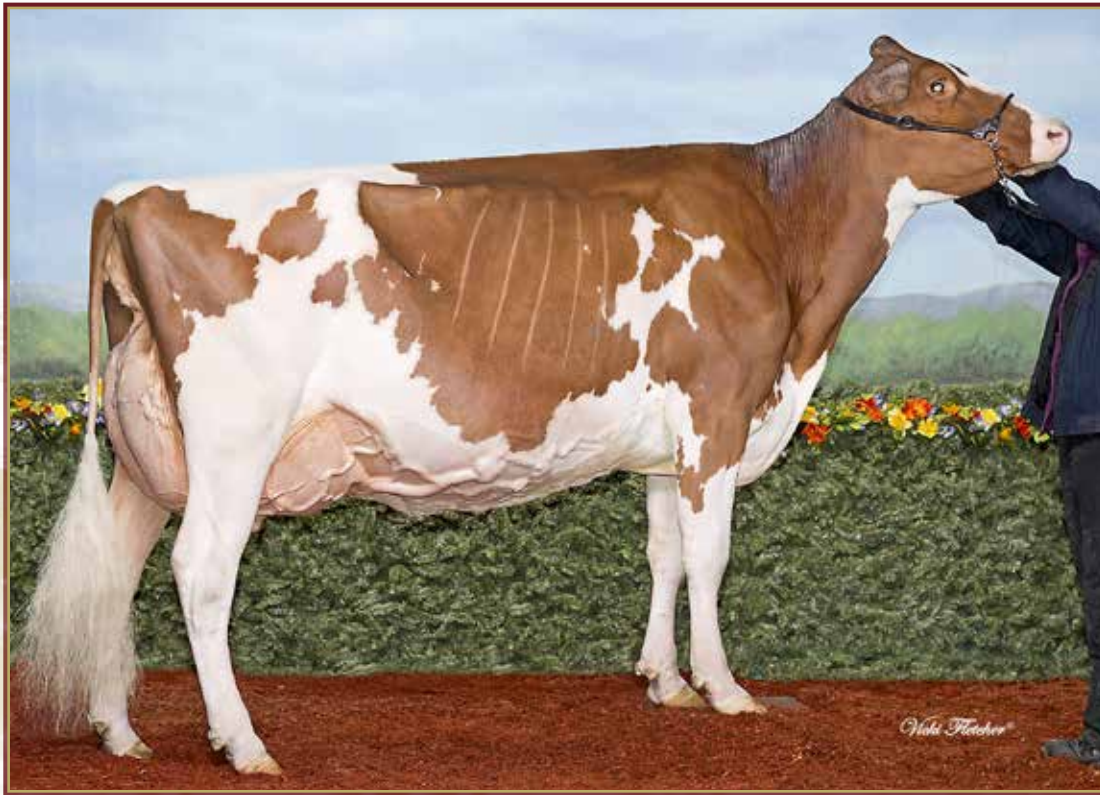

PIERSTEIN ARMANI ROCK N ROLL EX-94 2E

Tout-Québec R&W Senior Cow 2019
 1st 5-Yr-Old Quebec Spring Show R&W 2019
 2^e MÈRE | 2nd DAM



PIERSTEIN UNSTOPABULL RAMILIE

HOCANF120446655 B&W B:16 Jun 2020
 *RDC
 CAN-PA Dec*22 40%Rel PA LPI 2555/37%
 KG M-293/11% F-13/16% %F-0.01 PRO\$
 MR 99 P-13/11% %P-0.00 364
 CAN-PA Dec*22 37%Rel CONF 8/92%
 MS 7 F&L 9 DS 0 RP 3

4th-6th Maternal Dam
 PIERSTEIN TALENT ROSE-ET VG-87-2YR-CAN
 THRULANE JAMES ROSE EX-972E-CAN 5*
 THRULANE ROXY LEE VG-87-3YR-CAN 8*

Consigned By:
 PIERRE BOULET
 Tel: 418-234-4224 Fax: 418-241-5859

VÊLÉ | FRESH NOV. 20, 2022
 SAILLIE | BRED FEB. 15, 2023 TO HANIKO

RIVERDOWN UNSTOPABULL PB

HOCANM11801450 R&W *A1A1*CDF*CVF*BYF*BLF*
 CAN-GEV Dec*22 98%Rel GLPI 2573/94%
 KG M-293/11% F-30/1% %F-0.16 PRO\$
 MR 102 P-21/1% %P-0.09 565
 CAN-GEV Dec*22 97%Rel CONF 8/94%
 MS 10 F&L 6 DS -3 RP 1
 Progeny Data: 1038 Daus: 90.00% GP+
 6EX 383VG 555GP 94G OF
 1005 DAUS ME AVG: 12033 470 3.9 382 3.2
 AVG BCA: M227 F241 P231

DYMENTHOLM MR APPLES AVALANCHE PB

HOCANM11957107 B&W *RDC*CVF*BYF*BLF*DPF MB
 CAN-GEV Dec*22 99%Rel GLPI 2547/97%
 KG M-265 F-15 %F-0.04 P-8 %P 0.00
 CAN-GEV Dec*22 98%Rel CONF 13

DE-SU BKM MCCUTCHEN 1174-ET PB

HOUSAM69990138 B&W *POF*A1A2*CDF*CVF*RDF*
 EX-93-4YR-USA ST'15

KHW REGIMENT APPLE C-RED-ETN PB

HOUSAF70244494 R&W *CVC ETA B:27 Sep 2010
 VG-89-3YR-CAN 2*(5/5)

MARBRI APPLEJACK RED PB

HOCANM11089783 R&W *CDF*CVF

SERENITYHILL NIAGRA ROZ PB

HOCANF9544358 B&W ET B:06 Dec 2010
 EX-90-2E-CAN 15*(19/56)

CHERRY CREST THATS NEAT PB

HOCANF11432171 B&W *RDC B:03 Dec 2012
 EX-91-3E-CAN 7*(5/32)
 02-02 305 11112 503 4.5 375 3.4
 365 12767 589 4.6 444 3.5
 BCA 279 342 298
 5 LACT: 76814 3271 4.3 2661 3.5 KG

STANTONS HIGH OCTANE PB

HOCANM11696704 B&W *A1A2*CVF*BYF*BLF*DPF*
 EX-93-3YR-CAN ST'17

SIEMERS MOGUL APPLE-STAR-ET PB

H0840F3011130010 B&W *RDC*BLF*DPF
 VG-86-2YR-USA

MR APPLES ARMANI-ET PB

HOUSAM68571374 B&W *POF*A1A1*RDC*CVF*
 EX-90-4YR-USA ST'16

PIERSTEIN TOY ROSILY PB

HOCANF107374508 B&W *RDC ET B:01 Jun 2012
 VG-86-2YR-CAN

PIERSTEIN APPLE-CRISP RAMSY PB

HOCANF111306479 B&W *RDC ET B:25 Jul 2018
 VG-86-2YR-CAN
 MS:86 (FA:7 RAH:8 RAW:5) F&L:86 DS:85 RP:86
 CAN-EBV Dec*22 62%Rel LPI 2561/54%
 KG M-422/14% F 4/32% %F 0.18 PRO\$
 MR 96 P-4/20% %P 0.09 303
 CAN-EBV Dec*22 52%Rel CONF 7/88%
 MS 3 F&L 10 DS 3 RP 5
 01-10 305 7926 327 4.1 267 3.4
 BCA 217 240 228
 02-11 305 9485 433 4.6 330 3.5
 365 10973 507 4.6 386 3.5
 BCA 221 271 237
 04-03 P118 11004 441 4.0 361 3.3
 PBCA 212 228 220
 3 LACT: 26005 1135 4.4 890 3.4 KG
 Avg BCA: M217 F246 P228

SIEMERS OCT APPLE-CRISP-ET PB

H0840M3134506808 B&W *POF*A1A2*RDC*CVF*CV
 ALL-QUEBEC R&W Senior Cow 2019
 CAN-GEV Dec*22 99%Rel GLPI 2700/96%
 KG M 344 F 9 %F-0.04 P 3 %P-0.07
 CAN-GEV Dec*22 98%Rel CONF 8

PIERSTEIN ARMANI ROCK N ROLL PB

HOCANF108889810 R&W B:02 Jun 2014
 EX-94-2E-CAN
 03-00 305 9217 433 4.7 340 3.7
 BCA 211 267 241
 04-02 305 11545 489 4.2 422 3.7
 324 12071 513 4.3 446 3.7
 BCA 242 273 274
 4 LACT: 35470 1604 4.5 1293 3.6 KG
 Avg BCA: M187(-8) F224(10) P209(4)
 ALL-QUEBEC R&W Senior Cow 2019
 GRAND QUEBEC SPRING R&W 2019
 1ST 5 Year Old QUEBEC SPRING R&W 2019
 4TH Junior 3 Year ROYAL R&W 2017
 HM. INT.CHAMP BELLE CHASSE 2017
 Progeny Data: OEX 3VG OGP OG OF
 3 DAUS ME AVG: 10957 445 4.1 366 3.3
 AVG BCA: M207 F228 P221

02-00 305 7664 292 3.8 251 3.3
 325 8047 310 3.9 266 3.3
 BCA 202 207 207
 3 LACT: 17182 646 3.8 584 3.4 KG
 Avg BCA: M174(-20) F172(-37) P183(-18)
 Progeny Data: 1EX OVG 1GP OG OF
 1 DAUS ME AVG: 10745 474 4.4 382 3.6
 AVG BCA: M203 F243 P231



LEIGHSIDE RESPECT PINK WHITNEY
 2nd Summer Calf Atlantic Championship Show 2022
 SHE SELLS | EN VENTE



LEIGHSIDE RESPECT PINK WHITNEY

HOCANF14460564 B&W B:02 Jun 2022
 CAN-PA Dec*22 34%ReI PA LPI 2669/31%
 KG M-340/17% F 4/32% %F 0.15 PRO\$
 MR 100 P-5/19% %P 0.05 547
 CAN-PA Dec*22 31%ReI CONF 10/97%
 MS 8 F&L 6 DS 6 RP 6

2ND Summer Calf ATLANTIC CHAMP. 2022
 4th-6th Maternal Dam
 COBEQUID OUTSIDE DECADENT VG-88-7YR-CAN 1*
 COBEQUID LINDY DUSK EX2E-CAN 2*
 COBEQUID MIDNIGHT DAWN VG-86-4YR-CAN 3*

Consigned By:
 PATRICK & KATHLEEN CORRIGAN
 Tel: 613-921-8879
 RYAN CORRIGAN
 Tel: 506-899-0120

1 AN ÉTÉ | SUMMER YRLG

BLONDIN-I RESPECT PB

HOCANM111633673 B&W *A2A2*CDF*CVF*RDF*BYF
 CAN-GPA Dec*22 81%ReI GPA LPI 2729/78%
 KG M-79/21% F 7/15% %F 0.04 PRO\$
 MR 98 P 0/9% %P-0.03 510
 CAN-GPA Dec*22 78%ReI CONF 13/99%
 MS 11 F&L 7 DS 10 RP 7

BLONDIN RAPTOR PB

HOCANM110296854 B&W *A1A2*CDF*CVF*BLF*DPF
 VG-85-3YR-USA
 GMACE Dec*22 91%ReI GMLPI 2473/87%
 KG M-296 F 4 %F 0.14 P-3 %P 0.06
 GMACE Dec*22 87%ReI CONF 9

WALNUTLAWN SOLOMON PB

HOCANM11775998 B&W *POF*A2A2*CVF*RDF*BYF*
RYAN-MVLOO BEEMER RAPTURE PB
 H0840F3128812573 B&W *BLF*DPF
 VG-85-2YR-CAN

KAROLSTEIN RASPBERRY AVALANCHE PB

HOCANF109039876 B&W *RDF*BLF*DPF ET
 EX-93-5YR-CAN 1*(0/9)
 02-08 305 12116 550 4.5 421 3.5
 349 13331 614 4.6 470 3.5
 BCA 288 353 314
 2 LACT: 23120 1020 4.4 1003 3.5 KG

DYMENTHOLM MR APPLES AVALANCHE PB

HOCANM11957107 B&W *RDC*CVC*BYF*BLF*DPF MB
GOLDEN-ROSE RIHANNA-ET PB
 HOUSAF74310048 B&W ET B:23 Sep 2014
 EX-92-2E-CAN 3*(0/15)

RADIANT CO DOM PERIGNON PB

HOCANF13472140 B&W B:13 Mar 2019
 VG-86-3YR-CAN
 MS:88 (FA:7 RAH:9 RAW:7) F&L:86 DS:86 RP:85
 CAN-EBV Dec*22 55%ReI LPI 2602/46%
 KG M-759/6% F 1/29% %F 0.26 PRO\$
 MR 102 P-9/14% %P 0.13 623
 CAN-EBV Dec*22 46%ReI CONF 6/82%
 MS 6 F&L 4 DS 0 RP 4
 02-01 305 7602 370 4.9 281 3.7
 BCA 195 257 227
 03-02 P272 10710 496 4.6 402 3.8
 PBCA 241 301 281
 2 LACT: 17773 843 4.7 659 3.7 KG
 Avg BCA: M218 F279 P254

FARNEAR APPLES IMAC-ET PB

H0840M3126775147 B&W *A2A2*RDC*CVF*BYF*BL
 CAN-GEBV Dec*22 96%ReI GLPI 2514/92%
 KG M 211 F-15 %F-0.19 P 0 %P-0.05
 CAN-GEBV Dec*22 93%ReI CONF 8

MORNINGVIEW MCC KINGBOY-ET PB

HOUSAM72044077 B&W *POF*A2A2*CDF*CVF*RDF*
 EX-92-4YR-USA ST'17
FARNEAR DACIE DANICA PB
 HOUSAF71290989 B&W B:02 Mar 2013

RADIANT CO MIDNIGHT DARKNESS PB

HOCANF12084982 B&W B:10 Jul 2014
 EX-92-2E-CAN
 02-00 285 6671 286 4.3 233 3.5
 BCA 177 203 191
 03-07 151 5998 275 4.6 202 3.4
 05-11 305 12377 582 4.7 451 3.6
 365 14555 684 4.7 534 3.7
 BCA 246 313 284
 07-05 305 12869 580 4.5 438 3.4
 BCA 235 290 259
 4 LACT: 47786 2218 4.6 1791 3.6 KG
 Avg BCA: M219(-47) F269(-24) P245(-28)
 Progeny Data: 1EX 1VG 1GP 0G 0F
 3 DAUS ME AVG: 11803 453 3.8 342 2.9
 AVG BCA: M223 F232 P207

MR CHASSITY GOLD CHIP-ET PB

HOUSAM140145553 B&W *POF*A1A2*CVF*RDF*BYF
 EX-94-6YR-USA ST'14
COBEQUID BRETT DYNAMITE PB
 HOCANF11525920 B&W B:03 Apr 2012
 VG-85-2YR-CAN
 04-03 191 4809 193 4.0 159 3.3
 BCA 101 109 104
 1 LACT: 4809 193 4.0 159 3.3 KG
 Avg BCA: M101(-106) F109(-119)
 P104(-105)
 Progeny Data: 1EX 1VG 1GP 0G 0F
 2 DAUS ME AVG: 9951 394 4.0 324 3.3
 AVG BCA: M188 F202 P196



VIORIS ALEX PANDORA EX-94 2E 1*

Res. All-Canadian 5-Yr-Old 2015
 4th Longtime Prod. *Royal* 2017
 2^o MÈRE | 2nd DAM



RALSTON DLAMBDA ARTABASKA

HOCANF121225728 B&W B:05 Sep 2022
 CAN-PA Dec*22 46%ReI PA LPI 3069/45%
 KG M 241/44% F 27/61% %F 0.15 PRO\$
 MR 103 P 24/65% %P 0.13 1395
 CAN-PA Dec*22 45%ReI CONF 10/97%
 MS 7 F&L 9 DS 8 RP 6

4th-8th Maternal Dam
 KNUTSONS EMERSON PRIME TIME EX-90-5YR-USA
 KNUTSONS BELLWOOD PEPPER VG-85-4YR-USA
 GBM CHIEF MARK PEPPER VG-85-5YR-USA
 LYONSDALE TEMPO PAPRIKA EX-90-5YR-USA
 LYONSDALE ORBIT PEPPER EX-90-5YR-USA

Consigned By:
 FERME RALSTON S.E.N.C
 Tel: 819-849-3880 Fax: 819-849-2871

GÉNISSE AUTOMNE | FALL CALF

FARNEAR DELTA-LAMBDA-ET PB

H0840M3125993715 B&W *POF*A1A2*CDF*CVF*RD
 CAN-GEV Dec*22 99%ReI GLPI 3697/97%
 KG M 1355/78% F 60/72% %F 0.06 PRO\$
 MR 104 P 60/84% %P 0.11 2876
 CAN-GEV Dec*22 98%ReI CONF 14/99%
 MS 11 F&L 13 DS 7 RP 7
 Progeny Data: 1886 Daus: 88.00% GP+
 43EX 682VG 951GP 209G 1F
 1859 DAUS ME AVG: 13534 543 4.0 442 3.3
 AVG BCA: M256 F278 P267

MR MOGUL DELTA 1427-ET PB

H0USAM72128216 B&W *A1A2*CDF*CVF*BYF*
 CAN-GEV Dec*22 99%ReI GLPI 3129/98%
 KG M 955 F 53 %F 0.14 P 34 %P 0.01
 CAN-GEV Dec*22 99%ReI CONF 4

MOUNTFIELD SSI DCY MOGUL-ET PB

H0840M3006972816 B&W *POF*A1A2*CDF*CVF*RD
 EX-93-7YR-USA EXTRA'15
MISS OCD ROBST DELICIOUS-ET PB
 H0840F3006989479 B&W ET B:28 Jan 2011
 VG-87-3YR-USA

EDG LORETTE UNO 2198-ET

H0USAF72437745 ET B:25 Apr 2013
 EX-91-5YR-USA
 04-02 305 13821 562 4.1 489 3.5
 330 14361 585 4.1 512 3.6
 3 LACT: 39735 1518 3.8 1431 3.6 KG

AMIGHETTI NUMERO UNO ET PB

H0ITAM17990915143 B&W *POF*A1A2*CVF*BYF*RD
 EX-90-3YR-HUN ST'15

VELTHUIS SNOWMAN LORETTE-ETS PB

H0CANF11294716 B&W ET B:19 Apr 2011
 VG-86-3YR-USA

RALSTON DEMPSEY ARIANE PB

H0CANF111385472 B&W *RDF*BLF*DPF ET
 VG-86-1YR-CAN
 MS:85 (FA:7 RAH:7 RAW:7) F&L:87 DS:88 RP:87
 CAN-GEV Dec*22 85%ReI GLPI 2432/83%
 KG M-874/4% F-7/21% %F 0.25 PRO\$
 MR 102 P-13/11% %P 0.14 -86
 CAN-GEV Dec*22 83%ReI CONF 6/82%
 MS 2 F&L 6 DS 8 RP 4
 01-09 305 7988 338 4.2 291 3.6
 BCA 212 240 243
 02-10 253 10086 432 4.3 347 3.4
 BCA 223 254 239
 03-09 P185 10205 427 4.2 369 3.6
 PBCA 213 237 238
 3 LACT: 25656 1074 4.2 905 3.5 KG
 Avg BCA: M216 F244 P240
 1ST INT.CALF COATICOOK 2019

LIRR DREW DEMPSEY PB

H0USAM61083609 B&W *POF*A1A1*CDC*CVF*BYF*
 EX-93-11YR-USA EXTRA'11
 CAN-GEV Dec*22 99%ReI GLPI 2677/99%
 KG M-694 F-2 %F 0.22 P 1 %P 0.21
 CAN-GEV Dec*22 99%ReI CONF 9

BRAEDALE GOLDWYN PB

H0CANM10705608 B&W *A1A2*CDC*CVF*BYF*BLF
 GP-84-8YR-CAN GM'12 EXTRA'05

KERNDT SNEEZY DERRY DREW PB

H0USAF207658039 B&W B:07 Mar 2002
 VG-88-5YR-USA

VIORIS ALEX PANDORA PB

H0CANF10898328 B&W B:05 Sep 2009
 EX-94-2E-CAN 1*(0/7)
 01-11 305 9750 433 4.4 339 3.5
 BCA 260 307 280
 05-03 305 15046 660 4.4 486 3.2
 365 17136 768 4.5 565 3.3
 BCA 277 330 288
 4 LACT: 78016 3576 4.6 2753 3.5 KG
 Avg BCA: M260(32) F303(51) P269(35)
 1 Superior Lactations
 RES. ALL-CANADIAN 5 Year old 2015
 ALL-QUEBEC 5 Year old 2015
 2ND 5 Year old ROYAL 2015
 4TH Longtime Production ROYAL 2017
 1ST Mature Cow COATICOOK 2016
 HM. INT.CHAMP VICTORIAVILLE 2013
 Progeny Data: OEX 4VG OGP OG OF
 4 DAUS ME AVG: 11909 543 4.6 390 3.3
 AVG BCA: M225 F278 P236

GOLDEN-OAKS ST ALEXANDER-ET PB

H0USAM61133837 B&W *A2A2*CVF*BYF*BLF*
 EX-94-8YR-USA ST'12

KERRY-K GOLDWYN PRIME-ET PB

H0USAF62574602 B&W ET B:15 Feb 2006
 VG-87-3YR-CAN
 02-02 305 10718 439 4.1 351 3.3
 365 12181 507 4.2 410 3.4
 BCA 271 301 279
 2 LACT: 36858 1550 4.2 1285 3.5 KG
 Avg BCA: M258(62) F287(82) P267(61)
 Progeny Data: 1EX 0VG 0GP 0G OF
 1 DAUS ME AVG: 13603 590 4.3 453 3.3
 AVG BCA: M257 F302 P274



DESPERLE ROSANIE ROY EX-91 2E 15* (MS:95)

1st Mature Cow Coaticook 2015
 1st Sr. 3-Yr-Old & Grand Champion Coaticook 2012
 1st Sr. 2-Yr-Old & Res. Grand Champion Coaticook 2011
3^e MÈRE | 3rd DAM



DESPERLE ALLYSON SIDEKICK

HOCANF120601925 B&W B:24 Jan 2022
 CAN-PA Dec*22 41%ReI PA LPI 2815/37%
 KG M-927/4% F 5/34% %F 0.37 PRO\$
 MR 103 P-1/24% %P 0.25 561
 CAN-PA Dec*22 37%ReI CONF 12/99%
 MS 10 F&L 5 DS 9 RP 7

4th-5th Maternal Dam
 DESPERLE ROSANIE JASPER EX-914E-CAN 4*
 DESPERLE ROSINE TERRASON EX-944E-CAN 3*

Consigned By:
 FERME LAPERLE ENRG
 Tel: 819-849-3914

1 AN HIVER | WINTER YRLG

WALNUTLAWN SIDEKICK PB

HOCANM12508113 B&W *A2A2*CDF*CVF*RDF*BYF*
 VG-85-2YR-CAN
 F&L:81 DS:89 RP:87
 CAN-GEV Dec*22 99%ReI GLPI 3103/97%
 KG M-1308/1% F 20/26% %F 0.64 PRO\$
 MR 105 P-7/5% %P 0.32 962
 CAN-GEV Dec*22 99%ReI CONF 16/99%
 MS 13 F&L 7 DS 12 RP 11
 Progeny Data: 4029 Daus: 90.00% GP+
 39EX 1476VG 2142GP 3666 6F
 3809 DAUS ME AVG: 12049 510 4.2 403 3.3
 AVG BCA: M228 F261 P244

WILLSBRO ABBOTT PB

HOGBRM388380500583 B&W *A2A2*CDC*CVF*BYF*
 CAN-GEV Dec*22 99%ReI GLPI 3157/96%
 KG M 238 F 66 %F 0.49 P 37 %P 0.23
 CAN-GEV Dec*22 97%ReI CONF 6

WALNUTLAWN MCCUTCHEN SUMMER PB

HOCANF11120480 B&W ET B:11 Feb 2013
 EX-94-2E-CAN EX-95-8YR-USA 11*(7/48)
 01-10 305 10438 476 4.6 336 3.2
 365 12248 561 4.6 403 3.3
 BCA 267 331 269
 3 LACT: 27218 1225 4.5 854 3.1 KG

STE ODILE SATISFACTION PB

HOCANM107684748 B&W *A2A2*CVF*BYF*BLF ET
WILLSBRO MOGUL AMBER ET PB
 HOGBRF12416103 B&W ET B:21 Nov 2012

DE-SU BKM MCCUTCHEN 1174-ET PB

HOUSAM69990138 B&W *POF*A1A2*CDF*CVF*RDF*
 EX-93-4YR-USA ST*15
MISTY SPRINGS LAVANGUARD SUE PB
 HOCANF9979603 B&W *BYF ET B:16 Aug 2009
 VG-89-4YR-CAN 13*(0/65)

DESPERLE ALLISON DOORMAN PB

HOCANF110627555 B&W B:29 Sep 2017
 EX-90-4YR-CAN
 MS:90 (FA:6 RAH:8 RAW:7) F&L:92 DS:88 RP:91
 CAN-EBV Dec*22 63%ReI LPI 2553/51%
 KG M-547/11% F-10/18% %F 0.10 PRO\$
 MR 101 P 5/33% %P 0.19 183
 CAN-EBV Dec*22 49%ReI CONF 8/92%
 MS 7 F&L 3 DS 7 RP 4
 02-02 305 8805 331 3.8 307 3.5
 BCA 210 215 231
 03-02 305 11014 438 4.0 381 3.5
 327 11557 464 4.0 404 3.5
 BCA 232 250 251
 05-03 P50 9450 310 3.3 325 3.4
 PBCA 177 158 196
 3 LACT: 22423 868 3.9 1332 3.5 KG
 Avg BCA: M206 F208 P226
 Progeny Data: 0EX OVG 1GP OG OF
 2 DAUS ME AVG: 12121 480 4.0 399 3.3
 AVG BCA: M229 F246 P241

VAL-BISSON DOORMAN PB

HOCANM107281711 B&W *POF*A2A2*CDF*CVF*RDF
 EX-90-5YR-CAN ST*16
 CAN-GEV Dec*22 99%ReI GLPI 2800/99%
 KG M-346 F 19 %F 0.29 P 20 %P 0.26
 CAN-GEV Dec*22 99%ReI CONF 8

DESPERLE ALLIE GOLDWYN PB

HOCANF109756985 B&W ET B:17 Sep 2015
 VG-88-4YR-CAN
 02-00 293 8926 317 3.6 294 3.3
 BCA 227 216 233
 02-11 305 11060 455 4.1 366 3.3
 328 11655 481 4.1 390 3.4
 BCA 249 272 256
 04-00 305 11058 460 4.2 378 3.4
 BCA 227 251 241
 05-00 73 3021 119 3.9 103 3.4
 4 LACT: 34854 1386 4.0 1172 3.4 KG
 Avg BCA: M234(2) F246(2) P243(8)
 Progeny Data: 1EX OVG OGP OG OF
 1 DAUS ME AVG: 11856 457 3.9 407 3.4
 AVG BCA: M224 F234 P246

DE-SU 521 BOOKEM-ET PB

HOUSAM66636657 B&W *POF*A2A2*CVF*RDF*BYF*
 EX-90-8YR-USA

VAL-BISSON SHOTTLE IMELDA PB

HOCANF106173432 B&W *CVF*BYF*BLF*DPF ET
 EX-91-6YR-CAN EX-94-7YR-USA 10*(7/43)

BRAEDALE GOLDWYN PB

HOCANM10705608 B&W *A1A2*CDC*CVF*BYF*BLF
 GP-84-8YR-CAN GM*12 EXTRA*05
DESPERLE ROSANIE ROY PB
 HOCANF105146053 B&W B:23 Oct 2008
 EX-91-2E-CAN 15*(25/51)
 03-06 305 12543 515 4.1 390 3.1
 325 13072 538 4.1 410 3.1
 BCA 271 301 264
 4 LACT: 51432 2283 4.4 1632 3.2 KG
 Avg BCA: M247(40) F294(85) P243(37)
 GRAND COATICOOK 2012
 RES. GRAND COATICOOK 2011
 1ST Mature Cow COATICOOK 2015
 2ND 4 Year old COATICOOK 2013
 Progeny Data: 3EX 22VG 5GP OG OF
 30 DAUS ME AVG: 12703 500 3.9 407 3.2
 AVG BCA: M240 F256 P246



DESPERLE ROSANIE ROY EX-91 2E 15* (MS:95)

1st Mature Cow Coaticook 2015
 1st Sr 3-Yr-Old & Grand Champion Coaticook 2012
 1st Sr 2-Yr-Old & Res. Grand Champion Coaticook 2011
3^e MÈRE | 3rd DAM



DESPERLE LEYLA UNIX

HOCANF111451669 B&W B:02 Dec 2020
 CAN-PA Dec*22 41%ReI PA LPI 2825/39%
 KG M-23/31% F 16/47% %F 0.15 PRO\$
 MR 98 P-6/18% %P-0.03 869
 CAN-PA Dec*22 38%ReI CONF 10/97%
 MS 10 F&L 6 DS 3 RP 6

01-11 P83 10024 400 4.0 302 3.0
 PBCA 252 272 236
 1 LACT: 3096 119 3.8 90 2.9 KG
 Avg BCA: M252 F272 P236

Consigned By:
 FERME LAPERLE ENRG
 Tel: 819-849-3914

4th-5th Maternal Dam
 DESPERLE ROSANIE JASPER EX-914E-CAN 4*
 DESPERLE ROSINE TERRASON EX-944E-CAN 3*

VÈLÉ | FRESH DEC. 1, 2022
38.2 KG CCS 23
SAILLIE | BRED MAR. 16, 2023 TO SIDEKICK (SEXED SEM.)

CROTEAU LESPERRON UNIX PB

HOCANM107567492 B&W *POF*A1A1*CDF*CVF*RDF
 EX-96-7YR-CAN ST'17
 F&L:94 DS:97 RP:96
 CAN-GEV Dec*22 99%ReI GLPI 2843/99%
 KG M 565/44% F 14/21% %F-0.07 PRO\$
 MR 95 P 13/18% %P-0.05 961
 CAN-GEV Dec*22 99%ReI CONF 9/96%
 MS 9 F&L 7 DS 0 RP 6
 Progeny Data: 11620 Daus: 87.00% GP+
 288EX 3871VG 5998GP 1424G 39F
 12093 DAUS ME AVG: 12822 503 3.9 406 3.2
 AVG BCA: M242 F258 P245

AMIGHETTI NUMERO UNO ET PB

HOITAM17990915143 B&W *POF*A1A2*CVF*RDF*B
 EX-90-3YR-HUN ST'15
 CAN-GEV Dec*22 99%ReI GLPI 2829/99%
 KG M-722 F 37 %F 0.58 P-7 %P 0.14
 CAN-GEV Dec*22 99%ReI CONF 4

LONG-LANGS OMAN OMAN-ET PB

HOUSAM135746776 B&W *CVF*BYF*BLF*DPF ET
 VG-85-4YR-USA EXTRA'12 GM'10
AMIGHETTI SHOTLE AVE PB
 HOITAF17990346074 B&W B:01 Mar 2006
 VG-89-ITA

REGAN-ALH DOMAIN DAYA-ET PB

HOUSAF66625459 B&W ET B:01 Sep 2010
 EX-93-3E-CAN 17*(0/85)
 10-02 305 21066 887 4.2 709 3.4
 365 23415 1003 4.3 801 3.4
 BCA 397 457 430
 5 LACT: 114862 4923 4.3 4157 3.6 KG

RONELEE TOYSTORY DOMAIN-ET PB

HOUSAM137974489 B&W *A2A2*CVF*BYF*BLF*DPF
 EX-90-3YR-USA
REGAN-ALH G DESTINI-ET PB
 HOUSAF62497024 B&W ET B:25 Mar 2006
 VG-88-5YR-USA GMD DOM 7*(0/35)

DESPERLE LESLIE GOLD CHIP PB

HOCANF109757123 B&W B:09 Oct 2016
 EX-92-2E-CAN
 MS:92 (FA:7 RAH:7 RAW:8) F&L:93 DS:95 RP:88
 CAN-EBV Dec*22 64%ReI LPI 2719/55%
 KG M-611/9% F 18/50% %F 0.36 PRO\$
 MR 101 P-25/4% %P-0.02 578
 CAN-EBV Dec*22 52%ReI CONF 10/97%
 MS 9 F&L 4 DS 6 RP 5
 02-00 305 8776 385 4.4 291 3.3
 BCA 219 257 226
 04-01 302 12237 533 4.4 393 3.2
 BCA 238 280 241
 05-01 305 12592 537 4.3 398 3.2
 BCA 233 270 236
 3 LACT: 38603 1714 4.4 1518 3.3 KG
 Avg BCA: M230(-11) F269(13) P234(-14)
 Progeny Data:
 2 DAUS ME AVG: 12915 533 4.1 367 2.8
 AVG BCA: M244 F273 P222

MR CHASSITY GOLD CHIP-ET PB

HOUSAM140145553 B&W *POF*A1A2*CVF*RDF*BYF
 EX-94-6YR-USA ST'14
 CAN-GEV Dec*22 99%ReI GLPI 2559/99%
 KG M-398 F-21 %F-0.04 P-40 %P-0.22
 CAN-GEV Dec*22 99%ReI CONF 9
DESPERLE ROSANNA REGINALD PB
 HOCANF107601276 B&W B:04 May 2012
 EX-90-3E-CAN
 03-04 305 11975 600 5.0 386 3.2
 BCA 259 345 257
 05-05 305 14574 775 5.3 473 3.3
 BCA 272 386 280
 06-08 305 15483 852 5.5 498 3.2
 365 17038 923 5.4 559 3.3
 BCA 284 426 295
 07-11 305 12847 590 4.6 408 3.2
 BCA 247 311 252
 6 LACT: 81617 4082 5.0 2688 3.3 KG
 Avg BCA: M250(27) F334(95) P256(30)
 2 Superior Lactations
 Progeny Data: 1EX OVG 1GP 0G 0F
 3 DAUS ME AVG: 12068 498 4.1 392 3.2
 AVG BCA: M228 F255 P237

BRAEDALE GOLDWYN PB

HOCANM10705608 B&W *A1A2*CDC*CVF*BYF*BLF
 GP-84-8YR-CAN GM'12 EXTRA'05
REGANCREST S CHASSITY-ET PB
 HOUSAF62496899 B&W *BYF*BLF ET
 EX-92-4YR-USA GMD DOM 35*(0/177)

REGANCREST REGINALD-ET PB

HOUSAM62496439 B&W *A1A2*CVF*BYF*BLF*DPF
 VG-85-5YR-CAN ST'10
DESPERLE ROSANIE ROY PB
 HOCANF105146053 B&W B:23 Oct 2008
 EX-91-2E-CAN 15*(25/51)
 03-06 305 12543 515 4.1 390 3.1
 325 13072 538 4.1 410 3.1
 BCA 271 301 264
 4 LACT: 51432 2283 4.4 1632 3.2 KG
 Avg BCA: M247(40) F294(85) P243(37)
 GRAND COATICOOK 2012
 RES. GRAND COATICOOK 2011
 1ST Mature Cow COATICOOK 2015
 2ND 4 Year old COATICOOK 2013
 Progeny Data: 3EX 22VG 5GP 0G 0F
 30 DAUS ME AVG: 12703 500 3.9 407 3.2
 AVG BCA: M240 F256 P246

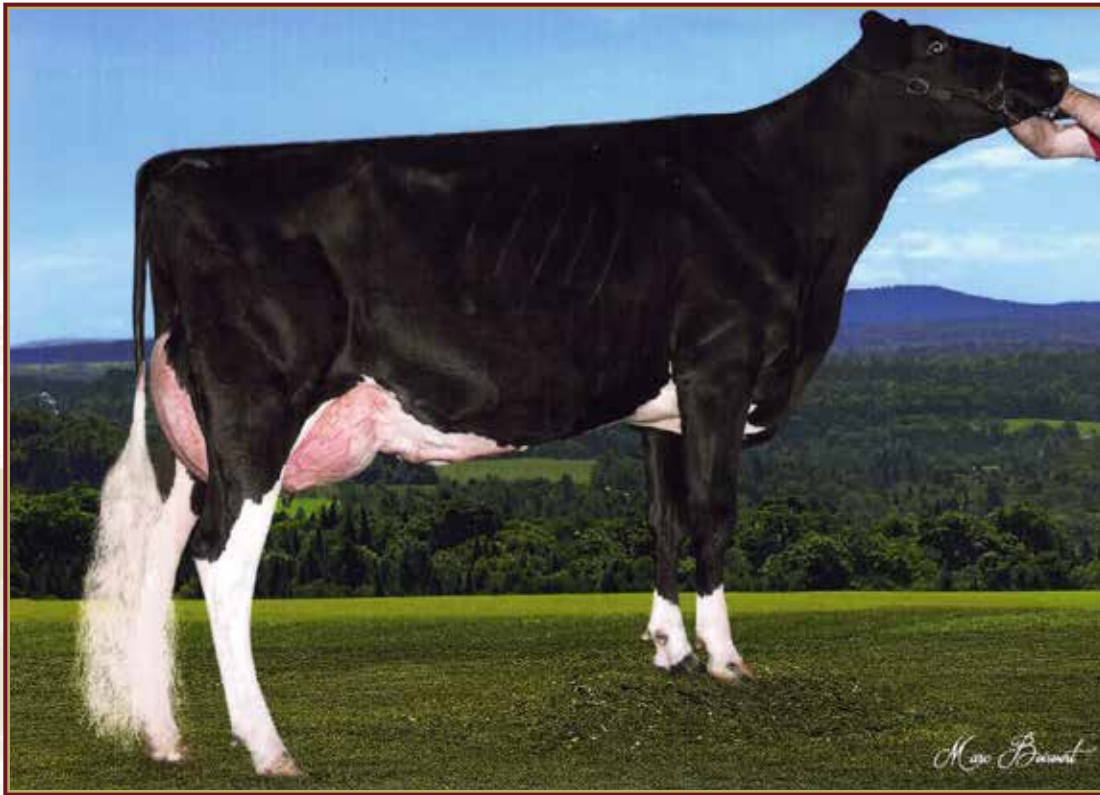

LAUZONNIERE GOLDWYN PIGALE EX-91 3E

3rd Junior 3-Yr-Old Bécancour 2016

From the heart of Lauzonnière 2022 Master Breeder Herd

2^e MÈRE | 2nd DAM



LAUZONNIERE FUEL PIVOINE

HOCANF121195635 B&W B:08 Dec 2022
 CAN-PA Dec*22 40%ReI PA LPI 2788/37%
 KG M 337/50% F 41/77% %F 0.24 PRO\$
 MR 97 P 15/50% %P 0.03 785
 CAN-PA Dec*22 36%ReI CONF 8/92%
 MS 5 F&L 4 DS 10 RP 5

4th-6th Maternal Dam
 LAUZONNIERE ASTRE POPPY EX-915E-CAN 6*
 LAUZONNIERE DIABLO POLLY VG-87-8YR-CAN 6*
 LAUZONNIERE DON PAULINE VG-85-11YR-CAN

Consigned By:
 MARIO LAUZON
 Tel: 819-263-2678 Fax: 819-263-0294

GÉNISSE HIVER | WINTER CALF
 4th EX DAMS

MELARRY FUEL-ET PB

H0840M313576689 B&W *POF*A1A2*CDF*CVF*RD
 EX-97-6YR-CAN
 F&L:95 DS:97 RP:97
 CAN-GEV Dec*22 99%ReI GLPI 3311/97%
 KG M 1992/94% F 112/98% %F 0.29 PRO\$
 MR 95 P 68/91% %P 0.01 2058
 CAN-GEV Dec*22 99%ReI CONF 11/98%
 MS 5 F&L 5 DS 17 RP 8
 Progeny Data: 3367 Daus: 81.00% GP+
 14EX 672VG 2047GP 614G 20F
 3306 DAUS ME AVG: 13734 564 4.1 440 3.2
 AVG BCA: M259 F289 P266

S-S-I MONTROSS DUKE-ET PB

H0840M3125201993 B&W *POF*A1A2*CDF*CVF*RD
 EX-90-3YR-USA
 CAN-GEV Dec*22 99%ReI GLPI 3137/98%
 KG M 2648 F 119 %F 0.14 P 95 %P 0.03
 CAN-GEV Dec*22 99%ReI CONF 3

BACON-HILL MONTROSS-ET PB

HOUSAM71703339 B&W *POF*A2A2*CDF*CVF*RDF*
 EX-92-4YR-USA SP'17
S-S-I SPRSIRE MABEL 8828-ET PB
 H0840F3011538227 B&W ET B:17 Feb 2013
 VG-85-3YR-USA

MORNINGVIEW MCC KINGBOY-ET PB

HOUSAM72044077 B&W *POF*A2A2*CDF*CVF*RDF*
 EX-92-4YR-USA ST'17
MELARRY MOGUL FRECK-ET PB
 HOUSAF58554945 B&W ET B:02 Sep 2012
 EX-90-2E-USA DOM

LAUZONNIERE SOLOMON PIGALIE PB

HOCANF111076875 B&W B:29 Apr 2018
 EX-91-4YR-CAN
 MS:92 (FA:7 RAH:8 RAW:8) F&L:93 DS:91 RP:86
 CAN-EBV Dec*22 60%ReI LPI 2236/49%
 KG M-1317/1% F-30/6% %F 0.19 PRO\$
 MR 100 P-39/0% %P 0.05 -480
 CAN-EBV Dec*22 47%ReI CONF 5/74%
 MS 5 F&L 2 DS 2 RP 2
 02-01 286 5791 245 4.2 187 3.2
 BCA 151 171 152
 03-02 305 8435 344 4.1 279 3.3
 365 9620 397 4.1 321 3.3
 BCA 192 210 195
 04-07 P77 9117 383 4.2 289 3.2
 PBCA 172 196 174
 3 LACT: 19057 797 4.2 624 3.3 KG
 Avg BCA: M172 F192 P174

WALNUTLAWN SOLOMON PB

HOCANM11775998 B&W *POF*A2A2*CVF*RDF*BYF*
 CAN-GEV Dec*22 99%ReI GLPI 2480/98%
 KG M-920 F-20 %F 0.13 P-19 %P 0.10
 CAN-GEV Dec*22 99%ReI CONF 8

VAL-BISSON DOORMAN PB

HOCANM107281711 B&W *POF*A2A2*CDF*CVF*RDF*
 EX-90-5YR-CAN ST'16
MISTY SPRINGS LAVANGUARD SUE PB
 HOCANF9979603 B&W *BYF ET B:16 Aug 2009
 VG-89-4YR-CAN 13*(0/65)

LAUZONNIERE GOLDWYN PIGALE PB

HOCANF108471172 B&W ET B:06 Jul 2013
 EX-91-3E-CAN
 02-03 305 8964 406 4.5 292 3.3
 356 9984 456 4.6 332 3.3
 BCA 214 259 218
 03-09 305 9930 447 4.5 324 3.3
 BCA 208 254 215
 04-09 305 9891 442 4.5 342 3.5
 BCA 196 238 216
 08-01 305 9468 436 4.6 343 3.6
 BCA 189 236 217
 5 LACT: 61005 2810 4.6 2156 3.5 KG
 Avg BCA: M201(2) F241(15) P216(13)
 3RD Junior 3 Year BECANCOUR 2016
 Progeny Data: 1EX 1VG 1GP 0G 0F
 3 DAUS ME AVG: 9527 400 4.2 311 3.3
 AVG BCA: M180 F205 P188

BRAEDALE GOLDWYN PB

HOCANM10705608 B&W *A1A2*CDC*CVF*BYF*BLF
 GP-84-8YR-CAN GM'12 EXTRA'05
LAUZONNIERE JASPER PEGGY PB
 HOCANF105343038 B&W B:19 Sep 2008
 EX-90-2E-CAN 10*(13/37)
 07-02 305 14122 698 4.9 453 3.2
 365 15607 760 4.9 509 3.3
 BCA 254 344 263
 6 LACT: 70365 2804 4.0 2280 3.2 KG
 Avg BCA: M207(20) F217(19) P204(17)
 Progeny Data: 7EX 5VG 0GP 0G 0F
 12 DAUS ME AVG: 10215 414 4.1 323 3.2
 AVG BCA: M193 F212 P195



LINDENOORD RUDOLPH LILAC EX-96 3E 16*

Tout-Québec Sr. 3-Yr-Old, 4-Yr-Old, 5-Yr-Old & Mature Cow
 1st Mature Cow *RePal* 2004
 3^e MÈRE | 3rd DAM



AUGURE LAMBDA LIME

HOCANF121035394 B&W B:29 Jun 2022
 CAN-PA Dec*22 46%ReI PA LPI 2908/44%
 KG M 313/48% F 10/40% %F-0.03 PRO\$
 MR 104 P 14/48% %P 0.03 998
 CAN-PA Dec*22 45%ReI CONF 9/95%
 MS 6 F&L 7 DS 7 RP 6

4th-8th Maternal Dam
 LINDENOORD TIGER CAT LINDA GP-81-3YR-CAN
 JUNIPER LEADMAN LILAC-ET VG-86-5YR-CAN
 PEN-COL CHAIRMAN LESLIE-ET VG-USA
 PEN-COL ELEVATION LENORA VG-88-USA
 GRA-LEE VERNON LENA VG-USA

Consigned By:
 FERME AUGURE
 Tel: 819-292-2471

1 AN ÉTÉ | SUMMER YRLG

FARNEAR DELTA-LAMBDA-ET PB

H0840M3125993715 B&W *POF*A1A2*CDF*CVF*RD
 CAN-GEV Dec*22 99%ReI GLPI 3697/97%
 KG M 1355/78% F 60/72% %F 0.06 PRO\$
 MR 104 P 60/84% %P 0.11 2876
 CAN-GEV Dec*22 98%ReI CONF 14/99%
 MS 11 F&L 13 DS 7 RP 7
 Progeny Data: 1886 Daus: 88.00% GP+
 43EX 682VG 951GP 209G 1F
 1859 DAUS ME AVG: 13534 543 4.0 442 3.3
 AVG BCA: M256 F278 P267

MR MOGUL DELTA 1427-ET PB

H0USAM72128216 B&W *A1A2*CDF*CVF*RDF*BYF*
 CAN-GEV Dec*22 99%ReI GLPI 3129/98%
 KG M 955 F 53 %F 0.14 P 34 %P 0.01
 CAN-GEV Dec*22 99%ReI CONF 4

MOUNTFIELD SSI DCY MOGUL-ET PB

H0840M3006972816 B&W *POF*A1A2*CDF*CVF*RD
 EX-93-7YR-USA EXTRA'15
MISS OCD ROBST DELICIOUS-ET PB
 H0840F3006989479 B&W ET B:28 Jan 2011
 VG-87-3YR-USA

EDG LORETTE UNO 2198-ET

H0USAF72437745 ET B:25 Apr 2013
 EX-91-5YR-USA
 04-02 305 13821 562 4.1 489 3.5
 330 14361 585 4.1 512 3.6
 3 LACT: 39735 1518 3.8 1431 3.6 KG

AMIGHETTI NUMERO UNO ET PB

H0ITAM17990915143 B&W *POF*A1A2*CVF*RDF*B
 EX-90-3YR-HUN ST'15
VELTHUIS SNOWMAN LORRETTE-ETS PB
 HOCANF11294716 B&W ET B:19 Apr 2011
 VG-86-3YR-USA

JOLIBOIS LUCKY SEAVER PB

HOCANF109714474 B&W B:10 Jan 2016
 EX-90-2E-CAN
 MS:91 (FA:7 RAH:8 RAW:8) F&L:90 DS:91 RP:88
 CAN-GEV Dec*22 83%ReI GLPI 2117/80%
 KG M-729/7% F-40/3% %F-0.12 PRO\$
 MR 104 P-32/1% %P-0.06 -851
 CAN-GEV Dec*22 81%ReI CONF 3/54%
 MS 0 F&L 2 DS 6 RP 4
 02-03 305 8548 339 4.0 270 3.2
 BCA 216 231 213
 03-07 304 12312 543 4.4 392 3.2
 BCA 260 305 256
 05-06 287 10651 374 3.5 330 3.1
 BCA 215 203 209
 06-05 P230 12570 514 4.1 420 3.3
 PBCA 248 275 264
 5 LACT: 50779 2010 4.0 1624 3.2 KG
 Avg BCA: M225 F242 P226
 Progeny Data: 0EX 2VG 0GP 0G 0F
 2 DAUS ME AVG: 10957 422 3.8 324 3.0
 AVG BCA: M207 F216 P196

R-E-W SEAVER-ET PB

H0USAM137012381 B&W *A1A2*CVF*BYF*BLF ET
 EX-90-5YR-CAN ST'10
 CAN-GEV Dec*22 99%ReI GLPI 2575/99%
 KG M-470 F-45 %F-0.23 P-4 %P 0.10
 CAN-GEV Dec*22 99%ReI CONF 9
JOLIBOIS LUCKY 7 JASPER PB
 HOCANF105413747 B&W ET B:03 Sep 2008
 EX-91-3E-CAN 3*(17/0)
 02-05 305 9999 397 4.0 308 3.1
 350 11038 444 4.0 343 3.1
 BCA 241 258 233
 03-07 305 11019 426 3.9 333 3.0
 BCA 234 246 222
 04-06 305 12548 464 3.7 370 2.9
 BCA 247 248 233
 06-00 305 10997 435 4.0 318 2.9
 BCA 210 222 192
 5 LACT: 62727 2490 4.0 1885 3.0 KG
 Avg BCA: M225(-10) F237(-8) P212(-23)
 Progeny Data: 3EX 0VG 0GP 0G 0F
 3 DAUS ME AVG: 12544 502 4.0 394 3.1
 AVG BCA: M237 F257 P238

BRAEDALE GOLDWYN PB

HOCANM10705608 B&W *A1A2*CDC*CVF*BYF*BLF
 GP-84-8YR-CAN GM'12 EXTRA'05
MORNINGVIEW DRH SANTA-ET PB
 H0USAF133019872 B&W *CVF*BLF ET
 VG-88-2YR-USA DOM 2*(0/10)
WILCOXVIEW JASPER-ET PB
 H0USAM128620869 B&W *CVF*BLF ET MB
 VG-85-4YR-CAN ST'04
LINDENOORD RUDOLPH LILAC PB
 HOCANF7053166 B&W B:01 Sep 1997
 EX-96-3E-CAN 16*(11/69)
 08-10 305 15443 556 3.6 478 3.1
 365 17668 637 3.6 550 3.1
 BCA 314 307 306
 5 LACT: 83609 3032 3.6 2676 3.2 KG
 Avg BCA: M282(68) F275(52) P279(60)
 ALL-CANADIAN Mature Cow 2004
 ALL-QUEBEC Mature Cow 2004
 1ST Mature Cow ROYAL 2004
 GRAND CONFRONTATION DE L'EST 2003
 GRAND MONTMAGNY 2002
 3RD 4 Year old ROYAL 2002
 Progeny Data: 7EX 6VG 3GP 2G 0F
 16 DAUS ME AVG: 12121 457 3.8 379 3.1
 AVG BCA: M229 F234 P229

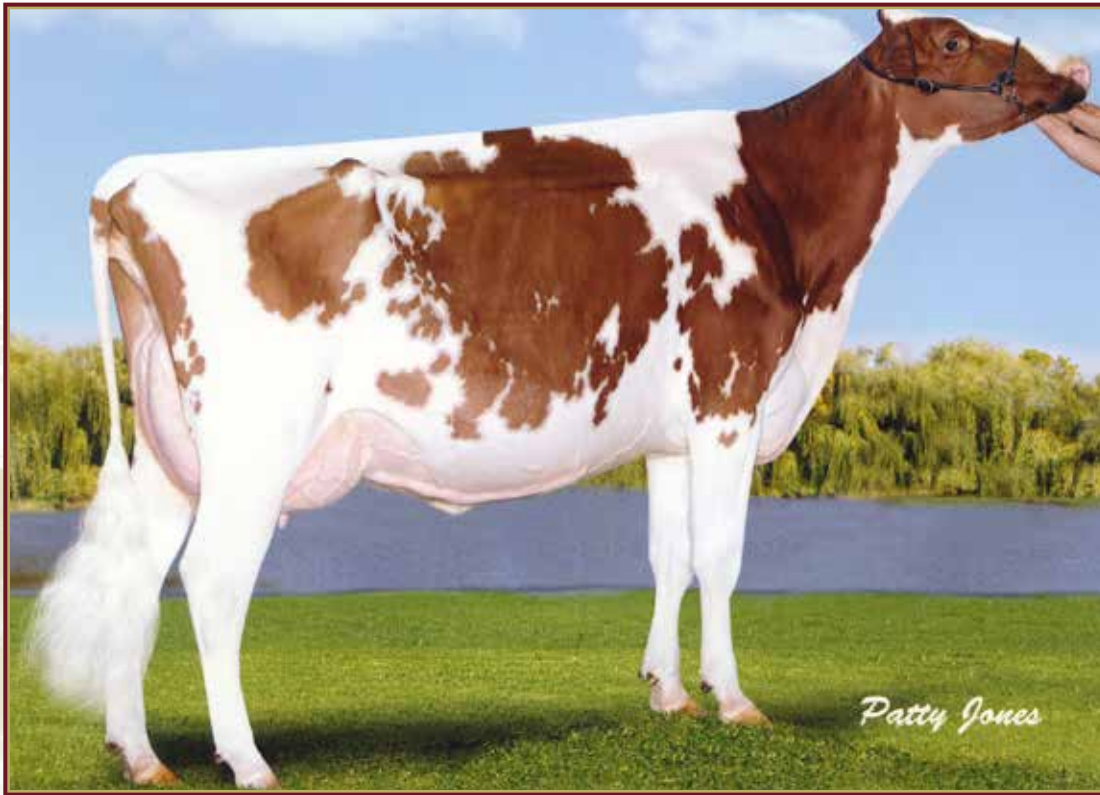

MELLSUNSET DESTRY SABRINA EX-93 1*

H.M. Grand Champion R&W Quebec Spring Show 2014
1st 4-Yr-Old R&W Quebec Spring Show 2013
MÈRE | DAM



PIERSTEIN ABSOLUTE SABINA

HO CANF110806170 R&W ET B:01 Mar 2019
VG-85-3YR-CAN
MS:87 (FA:8 RAH:7 RAW:6) F&L:85 DS:83 RP:83
CAN-EBV Dec*22 56%Re1 LPI 1912/49%
KG M-1851/0% F-34/4% %F 0.34 PRO\$
MR 94 P-49/0% %P 0.11 -1394
CAN-EBV Dec*22 52%Re1 CONF 5/74%
MS 5 F&L 2 DS 1 RP 5

01-09	305	7223	309	4.3	239	3.3
	BCA	189	219		194	
02-09	273	7903	363	4.6	277	3.5
	BCA	174	216		192	
03-09	P76	9525	441	4.6	297	3.1
	PBCA	190	238		187	
3	LACT:	18216	818	4.5	662	3.3
	Avg BCA:	M184	F224	P191		

Consigned By:
PIERRE BOULET
Tel: 418-234-4224 Fax: 418-241-5859
LEO LANCIAUX
Tel: 819-238-8093 Fax: 819-849-0273

VÊLÉ | FRESH DEC. 1, 2023

APPLES ABSOLUTE-RED-ET PB

HOUSAM139358472 R&W *A1A2*CDF*CVF*BYF*BLF
EX-94-5YR-USA ST'13
CAN-GEV Dec*22 99%Re1 GLPI 1967/97%
KG M-2029/0% F-13/5% %F 0.60 PRO\$
MR 90 P-24/1% %P 0.38 -1409
CAN-GEV Dec*22 98%Re1 CONF 9/96%
MS 7 F&L 6 DS 7 RP 4
Progeny Data: 825 Daus: 93.00% GP+
100EX 389VG 279GP 56G 1F
926 DAUS ME AVG: 11055 466 4.2 375 3.4
AVG BCA: M209 F239 P227

LADINO PARK TALENT-IMP-ET PB

HOAUSM930377 B&W *A2A2*RDC*CVF*BLF ET
EX-90-6YR-AUS ST'03
CAN-GEV Dec*22 99%Re1 GLPI 1801/99%
KG M-993 F-72 %F-0.30 P-28 %P 0.05
CAN-GEV Dec*22 99%Re1 CONF 3

KHW REGIMENT APPLE-RED-ET PB

HOUSAF135511521 R&W *CVC*BLF*DPF ET
EX-96-4E-USA DOM 39*(0/195)
04-01 305 13699 654 4.8 504 3.7
365 16216 763 4.7 596 3.7
6 LACT: 109153 5169 4.7 4060 3.7 KG

MAUGHLIN STORM PB

HO CANM5457798 B&W *A2A2*CDC*CVF*BRC*BLF ET
EX-CAN EXTRA'96

MARKWELL LEADER ROSE-ET PB

HOUSAF15804313 B&W *RDC ET B:14 Mar 1995
VG-86-3YR-CAN EX-91-2E-USA

CARROUSEL REGIMENT-RED-ET PB

HOUSAM128891296 R&W *CVF*BLF ET
VG-85-3YR-CAN

KAMPS-HOLLOW ALTITUDE-ET PB

HOUSAF129136431 B&W *RDC*CVF*BLF ET
EX-95-2E-USA DOM 2*(0/13)

MELLSUNSET DESTRY SABRINA PB

HO CANF9869272 R&W B:01 Jun 2009
EX-93-4YR-CAN 1*(0/8)
MS:92 (FA:8 RAH:8 RAW:7) F&L:94 DS:95 RP:88
CAN-EBV Dec*22 69%Re1 LPI 2389/55%
KG M-327/18% F-16/13% %F-0.02 PRO\$
MR 98 P 1/27% %P 0.10 -164
CAN-EBV Dec*22 58%Re1 CONF 3/54%
MS 0 F&L 0 DS 6 RP 7
02-00 305 9579 357 3.7 325 3.4
320 10020 375 3.7 342 3.4
BCA 253 253 269
04-01 305 10946 423 3.9 381 3.5
BCA 232 240 251
3 LACT: 35981 1369 3.8 1247 3.5 KG
Avg BCA: M241(29) F244(25) P254(34)
HM. GRAND QUEBEC SPRING R&W 2014
1ST 5 Year old QUEBEC SPRING R&W 2014
1ST 4 Year old QUEBEC SPRING R&W 2013
2ND 4 Year old VICTORIAVILLE 2013
Progeny Data: OEX 5VG 1GP OG OF
5 DAUS ME AVG: 10374 435 4.2 341 3.3
AVG BCA: M196 F223 P206

SCIENTIFIC DESTRY-ET PB

HO CANF7547503 B&W *RDC*CDC*CVF*BYF*BLF*
EX-92-8YR-USA ST'12
CAN-GEV Dec*22 99%Re1 GLPI 2411/98%
KG M-1057 F-32 %F 0.08 P-12 %P 0.20
CAN-GEV Dec*22 99%Re1 CONF 1

MELLSUNSET PARK JOSY PB

HO CANF7547503 B&W *RDC B:05 Sep 2005
VG-86-5YR-CAN
04-09 305 8638 372 4.3 292 3.4
BCA 175 204 187
05-11 305 7293 347 4.8 290 4.0
BCA 145 185 181
07-07 305 11188 552 4.9 388 3.5
365 12422 611 4.9 438 3.5
BCA 214 289 240
3 LACT: 32341 1522 4.7 1181 3.7 KG
Avg BCA: M178(-25) F226(18) P203(2)
Progeny Data: 1EX OVG OGP 1G OF
2 DAUS ME AVG: 12280 459 3.7 399 3.2
AVG BCA: M232 F235 P241

BRAEDALE GOLDWYN PB

HO CANM10705608 B&W *A1A2*CDC*CVF*BYF*BLF
GP-84-8YR-CAN GM'12 EXTRA'05

SCIENTIFIC DEBUTANTE RAE-ET PB

HOUSAF132416603 B&W *RDC*CVF ET
EX-92-4YR-USA GMD DOM 3*(0/15)

LADINO PARK TALENT-IMP-ET PB

HOAUSM930377 B&W *A2A2*RDC*CVF*BLF ET
EX-90-6YR-AUS ST'03

MELLSUNSET GIBSON JOSOPH PB

HO CANF10776255 B&W B:28 Jul 2000
GP-82-4YR-CAN
Progeny Data: OEX 1VG OGP OG OF
1 DAUS ME AVG: 9263 398 4.3 309 3.3
AVG BCA: M175 F204 P187



KAROLSTEIN COCKTAIL SIDEKICK VG-87 2YR

Res. Tout-Québec & Nom. All-Canadian Junior Yrlg 2021
 5th Spring Yrlg WDE, Madison 2021
 1st Junior Yrlg Supreme Dairy Show 2021
SOEUR MAT. | MAT. SISTER

SILVERMAPLE DAMION CAMOMILE EX-95 5*

Res. Grand Champion WDE 2011 · Int. Champion *Reflex* 2011
 All-Canadian & All-American 2010 & 2011
2° MÈRE | 2nd DAM



KAROLSTEIN COFFEE MASTER

HOCANF120452636 B&W ET B:02 Dec 2022
 *A1A2*AE*VRF*CDF*RDF*BLF*DPF*CNF
 CAN-GPA Dec*22 82%Rel GPA LPI 2599/78%
 KG M 519/59% F-3/25% %F-0.21 PRO\$
 MR 100 P 15/50% %P-0.02 358
 CAN-GPA Dec*22 79%Rel CONF 11/98%
 MS 8 F&L 4 DS 13 RP 5

4th Maternal Dam
 KENDU TRIUMPHANT CHARITY EX-93-5YR-CAN 3*

Consigned By:
 FERME KAVEN GRANDMONT INC
 Tel: 819-384-9687 Fax: 819-293-6627

GÉNISSE HIVER | WINTER CALF

GOLDEN-OAKS MASTER-ET PB

H0840M3139216917 B&W *POF*A1A2*CDF*CVF*RD
 CAN-GEV Dec*22 92%Rel GLPI 2882/87%
 KG M 383/35% F 21/27% %F 0.05 PRO\$
 MR 102 P 15/20% %P 0.01 920
 CAN-GEV Dec*22 88%Rel CONF 14/99%
 MS 10 F&L 10 DS 11 RP 10
 Progeny Data: 127 Daus: 94.00% GP+
 OEX 46VG 74GP 7G OF
 84 DAUS ME AVG: 13134 517 3.9 416 3.2
 AVG BCA: M248 F265 P252

DYMENTHOLM MR APPLES AVALANCHE PB

HOCANM11957107 B&W *RDC*CVC*BYF*BLF*DPF MB
 CAN-GEV Dec*22 99%Rel GLPI 2547/97%
 KG M-265 F-15 %F-0.04 P-8 %P 0.00
 CAN-GEV Dec*22 98%Rel CONF 13

DE-SU BKM MCCUTCHEN 1174-ET PB

HOUSAM6990138 B&W *POF*A1A2*CDF*CVF*RDF*
 EX-93-4YR-USA ST'15
KHW REGMENT APPLE C-RED-ETN PB
 HOUSAF70244494 R&W *CVC ETA B:27 Sep 2010
 VG-89-3YR-CAN 2*(5/5)

DROLIE DOORMAN MAYCY PB

HOCANF109038878 B&W ET B:02 Mar 2015
 EX-90-4YR-USA
 03-11 305 14724 611 4.1 479 3.3
 333 15413 646 4.2 504 3.3
 2 LACT: 28082 1305 4.6 961 3.4 KG

VAL-BISSON DOORMAN PB

HOCANM107281711 B&W *POF*A2A2*CDF*CVF*RDF
 EX-90-5YR-CAN ST'16
BONACCUEIL MAYA GOLDWYN PB
 HOCANF103862777 B&W B:18 Dec 2006
 EX-95-3E-CAN 16*(0/81)

BUTLERVIEW-I CRATERCAMERELLO PB

HOCANF13026918 B&W ET B:04 Jan 2018
 VG-85-2YR-CAN
 MS:87 (FA:9 RAH:6 RAW:8) F&L:81 DS:89 RP:79
 CAN-GEV Dec*22 85%Rel GLPI 2525/82%
 KG M 104/37% F-16/13% %F-0.19 PRO\$
 MR 100 P 22/62% %P 0.15 204
 CAN-GEV Dec*22 82%Rel CONF 9/95%
 MS 7 F&L 2 DS 12 RP 3
 02-04 305 11978 456 3.8 423 3.5
 365 14228 548 3.9 507 3.6
 BCA 299 306 330
 03-10 305 13270 475 3.6 463 3.5
 BCA 264 254 289
 2 LACT: 33631 1300 3.9 1205 3.6 KG
 Avg BCA: M282(13) F280(-11) P310(24)
 Progeny Data: OEX 2VG OGP OG OF
 3 DAUS ME AVG: 13974 588 4.2 498 3.6
 AVG BCA: M264 F301 P301

VAL-BISSON DOORMAN PB

HOCANM107281711 B&W *POF*A2A2*CDF*CVF*RDF
 EX-90-5YR-CAN ST'16
 CAN-GEV Dec*22 99%Rel GLPI 2800/99%
 KG M-346 F 19 %F 0.29 P 20 %P 0.26
 CAN-GEV Dec*22 99%Rel CONF 8

DE-SU 521 BOOKEM-ET PB

HOUSAM66636657 B&W *POF*A2A2*CVF*RDF*BYF*
 EX-90-8YR-USA
VAL-BISSON SHOTTLE IMELDA PB
 HOCANF106173432 B&W *CVF*BYF*BLF*DPF ET
 EX-91-6YR-CAN EX-94-7YR-USA 10*(7/43)

SILVERMAPLE DAMION CAMOMILE PB

HOCANF9732453 B&W B:05 Apr 2008
 VG-89-3YR-CAN EX-95-5YR-USA 5*(0/26)
 02-03 305 8931 351 3.9 312 3.5
 BCA 227 239 246
 03-03 305 12632 506 4.0 442 3.5
 365 14637 602 4.1 526 3.6
 BCA 286 307 307
 5 LACT: 50848 2101 4.1 1749 3.4 KG
 Avg BCA: M257(23) F273(41) P277(42)
 1 Superior Lactations
 ALL-CANADIAN Junior 3 Year 2011
 RES. ALL-WEST 4 Year old 2012
 RES. GRAND WORLD DAIRY EXPO 2011
 GRAND BC SPRING 2012
 HM. GRAND BC SPRING 2011
 GRAND CONVENTION SHOW 2012
 Progeny Data: 4EX 12VG 2GP 2G OF
 17 DAUS ME AVG: 12491 509 4.1 432 3.5
 AVG BCA: M236 F261 P261

ERBACRES DAMION PB

HOUSAM130263722 B&W *A2A2*CVF*RDF*BYF*BLF
 EX-96-11YR-USA ST'10
STANHOPE CAMILA GOLDWYN PB
 HOCANF7807926 B&W ET B:01 Mar 2006
 EX-90-10YR-CAN 3*(7/8)
 04-01 305 12159 609 5.0 396 3.3
 365 13817 674 4.9 458 3.3
 BCA 248 338 257
 6 LACT: 64296 3147 4.9 2213 3.4 KG
 Avg BCA: M210(5) F268(58) P225(15)
 Progeny Data: 1EX 8VG 1GP OG OF
 10 DAUS ME AVG: 11433 472 4.1 384 3.4
 AVG BCA: M216 F242 P232



KAROLSTEIN LUCKY DOORMAN EX-91 3E

5-01 14,146 kg 4.5% 3.6% (262-321-301)

MÈRE | DAM

MORSAN LOVELY MISS BAXTER EX-93 4E 13*

2nd Sr. 3-Yr-Old Westerner Championship 2008
3^e MÈRE | 3rd DAM



KAROLSTEIN LUCKYCHARM GOLDWYN

HOCANF120452604 B&W ET B:09 Sep 2021
CAN-PA Dec*22 46%Rel PA LPI 2632/45%
F&L:83 DS:84 RP:87
KG M-563/10% F 32/67% %F 0.48 PRO\$
MR 102 P-1/24% %P 0.15 469
CAN-PA Dec*22 45%Rel CONF 4/64%
MS 2 F&L 5 DS 4 RP 2

4th-8th Maternal Dam
LYSTEL TITANIC LOVELY THREE VG-88-4YR-CAN 10*
LYSTEL LOVELY JAMES VG-88-4YR-CAN 6*
COMESTAR L OR BLACK VG-87-5YR-CAN 16*
COMESTAR LAURIE SHEIK ET VG-88-5YR-CAN 23*
ELYSA ANTHONY LEA EX-CAN 15*

Consigned By:
FERME KAVEN GRANDMONT INC
Tel: 819-384-9687 Fax: 819-293-6627

DUE JUN. 29, 2023 TO EYECANDY (FEMALE)

BRAEDALE GOLDWYN PB

HOCANM10705608 B&W *A1A2*CDC*CVF*BYF*BLF
GP-84-8YR-CAN GM'12 EXTRA'05
F&L:83 DS:84 RP:87
CAN-GEV Dec*22 99%Rel GLPI 2618/99%
KG M-572/6% F 5/13% %F 0.25 PRO\$
MR 103 P-6/5% %P 0.11 438
CAN-GEV Dec*22 99%Rel CONF 5/82%
MS 4 F&L 6 DS 3 RP 0
Progeny Data: 37462 Daus: 87.00% GP+
3725EX 14313VG 14578GP 4568G 278F
39238 DAUS ME AVG: 11533 459 4.0 371 3.2
AVG BCA: M218 F235 P224

SHOREMAR JAMES PB

HOCANM5902195 B&W *A1A1*CVF*BLF
GP-81-2YR-CAN EXTRA'98
CAN-GEV Dec*22 99%Rel GLPI 1534/99%
KG M-1416 F-34 %F 0.18 P-26 %P 0.18
CAN-GEV Dec*22 99%Rel CONF -6

BRAEDALE BALER TWINE PB

HOCANF6860888 B&W *BLF ETM B:08 Nov 1997
VG-86-2YR-CAN 34*(27/146)
02-01 305 12096 591 4.9 402 3.3
365 14019 690 4.9 477 3.4
BCA 299 397 314
1 LACT: 27051 1359 5.0 1005 3.7 KG

MARK CJ GILBROOK GRAND ET PB

HOCANM393207 B&W *BLF*MFF ET
VG-86-5YR-CAN EXTRA'93
STELBRO JENINE AEROSTAR PB
HOCANF5337384 B&W *BLF B:23 Feb 1991
VG-85-4YR-CAN

MAUGHLIN STORM PB

HOCANM5457798 B&W *A2A2*CDC*CVF*BRC*BLF ET
EX-CAN EXTRA'96

BRAEDALE GYPSY GRAND PB

HOCANF5912235 B&W B:20 Sep 1993
VG-88-5YR-CAN 37*(0/185)

KAROLSTEIN LUCKY DOORMAN PB

HOCANF109039835 B&W B:29 Oct 2014
EX-91-3E-CAN
MS:91 (FA:7 RAH:8 RAW:8) F&L:91 DS:91 RP:91
CAN-GEV Dec*22 84%Rel GLPI 2644/81%
KG M-554/10% F 59/90% %F 0.70 PRO\$
MR 102 P 4/31% %P 0.18 387
CAN-GEV Dec*22 81%Rel CONF 3/54%
MS 0 F&L 4 DS 5 RP 4
02-01 305 10868 525 4.8 377 3.5
BCA 264 345 288
04-01 301 13514 665 4.9 473 3.5
BCA 263 350 290
05-01 305 14146 638 4.5 509 3.6
BCA 262 321 301
06-06 305 13296 670 5.0 454 3.4
BCA 259 356 282
5 LACT: 67836 3297 4.9 2413 3.6 KG
Avg BCA: M254(0) F333(61) P282(14)
2 Superior Lactations
Progeny Data: 1EX OVG OGP OG OF
1 DAUS ME AVG: 14238 718 5.0 516 3.6
AVG BCA: M269 F368 P312

VAL-BISSON DOORMAN PB

HOCANM107281711 B&W *POF*A2A2*CDF*CVF*RDF
EX-90-5YR-CAN ST'16
CAN-GEV Dec*22 99%Rel GLPI 2800/99%
KG M-346 F 19 %F 0.29 P 20 %P 0.26
CAN-GEV Dec*22 99%Rel CONF 8

MORSAN BRUNO LOVELY PB

HOCANF106802931 B&W B:30 Mar 2011
VG-88-3YR-CAN
02-06 305 11522 460 4.0 362 3.1
BCA 264 282 260
03-07 305 13621 523 3.8 425 3.1
365 15668 608 3.9 498 3.2
BCA 282 289 274
2 LACT: 32237 1288 4.0 1045 3.2 KG
Avg BCA: M273(44) F286(41) P267(31)
Progeny Data: 1EX OVG OGP OG OF
1 DAUS ME AVG: 13180 642 4.9 455 3.5
AVG BCA: M249 F329 P275

DE-SU 521 BOOKEM-ET PB

HOUSAM66636657 B&W *POF*A2A2*CVF*RDF*BYF*
EX-90-8YR-USA

VAL-BISSON SHOTTLE IMELDA PB

HOCANF106173432 B&W *CVF*BYF*BLF*DPF ET
EX-91-6YR-CAN EX-94-7YR-USA 10*(7/43)

DREAM-PRAIRIE BG BRUNO-ET PB

HOUSAM139456657 B&W *BYC*CVF*BLF ET
MORSAN LOVELY MISS BAXTER PB
HOCANF9720146 B&W ET B:13 Jan 2008
EX-93-4E-CAN 13*(15/50)
04-11 305 17532 963 5.5 529 3.0
365 20091 1116 5.6 617 3.1
BCA 333 496 323
6 LACT: 111146 5539 5.0 3683 3.3 KG
Avg BCA: M270(19) F350(66) P267(1)
Progeny Data: 5EX 8VG 2GP 1G OF
13 DAUS ME AVG: 14503 609 4.2 460 3.2
AVG BCA: M274 F312 P278

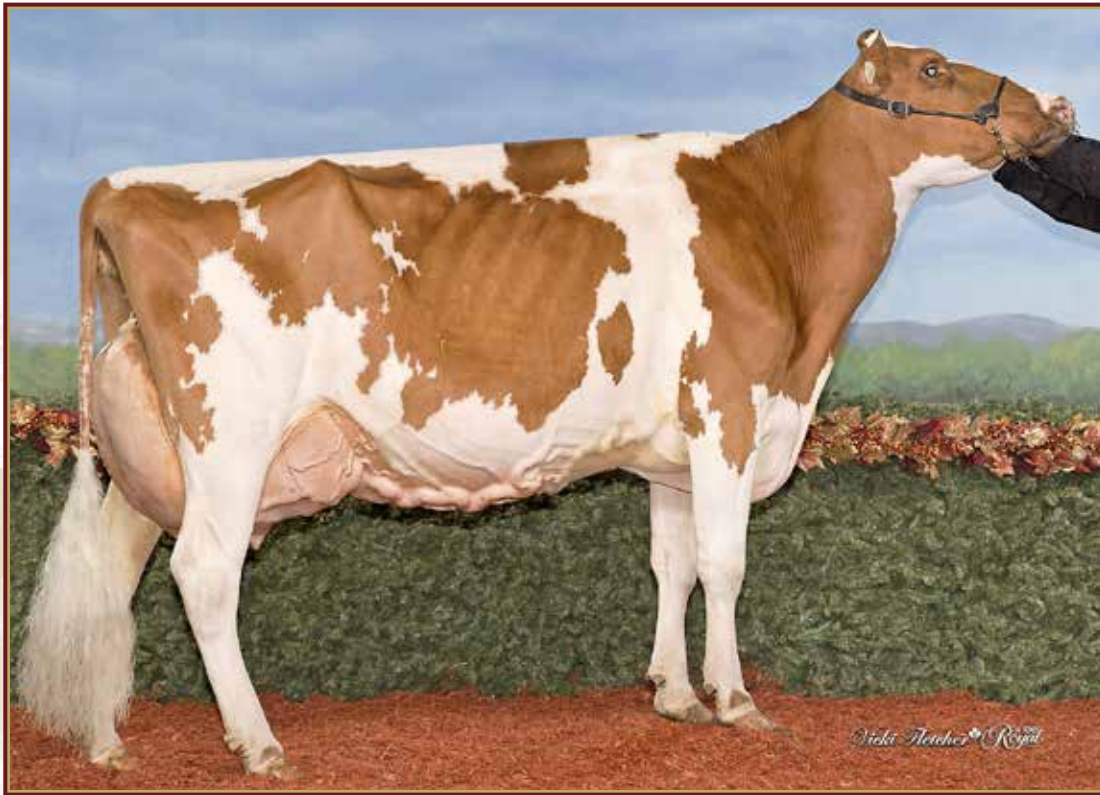

JOLIBOIS ABSOLUTE FANTASY EX-95 4E

Tout-Québec R&W Senior Cow 2018
 2nd Mature Cow R&W *Réjeal* 2022
 2nd 4-Yr-Old & Rés. Grand Champion R&W *Réjeal* 2018
 SOEUR PROPRE DE LA 3^e MÈRE | FULL SITER TO THE 3rd DAM



JOLIBOIS FRANKISS ALTITUDE

HOCANF121214351 R&W B:01 Sep 2022
 *POR
 CAN-PA Dec*22 34%Rel PA LPI 2533/32%
 KG M-361/16% F-17/13% %F-0.03 PRO\$
 MR 99 P-9/14% %P 0.03 456
 CAN-PA Dec*22 34%Rel CONF 8/92%
 MS 8 F&L 8 DS -2 RP 4

GÉNISSE AUTOMNE | FALL CALF *POR

4th-11th Maternal Dam
 JOLIBOIS FANCY CONTENDER EX-904E-CAN 1*
 DALA-STAR-RL FEATHER-RED-ET VG-88-3YR-CAN 18*
 NUTTINGDALE RUBENS FIRE-RED EX-90-5YR-USA
 NUTTINGDALE MARDI FIONA-RED VG-88-5YR-USA
 NUTTINGDALE J LOGIC FEATHER VG-86-4YR-USA
 MASAL FEATHERS CHARM-ET EX-90-2E-USA
 REN-BOW ENHANCER FEATHER-RED EX-92-2E-USA
 MAPLE-G FIRE FANCY-RED EX-90-2E-USA

Consigned By:
 FERME ROLANDE ENR
 Tel: 418-728-4864 Fax: 418-728-4864
 MARC-ANDRE DUBOIS
 Tel: 418-956-9279

FARNEAR ALTITUDE-RED-ET PB

H0840M3128013348 R&W *A1A2*CDF*CVF*BYF*BL
 CAN-GEV Dec*22 94%Rel GLPI 2671/89%
 KG M-590/6% F-11/5% %F 0.10 PRO\$
 MR 101 P-6/5% %P 0.11 808
 CAN-GEV Dec*22 91%Rel CONF 11/98%
 MS 10 F&L 11 DS -1 RP 5
 Progeny Data: 221 Daus: 95.00% GP+
 OEX 84VG 126GP 11G 0F
 194 DAUS ME AVG: 12153 486 4.0 397 3.3
 AVG BCA: M230 F249 P240

MR LR EDG ARVIS 18196-ET PB

H0840M3125201960 B&W *A1A1*RDC*CDF*CVF*BY
 CAN-GEV Dec*22 94%Rel GMLPI 2875/90%
 KG M-431 F 21 %F 0.33 P 10 %P 0.20
 GMACE Dec*22 92%Rel CONF 8

MS FARNEARTBR ARIA ADLER-ET PB

HOUSAF72437575 B&W *RDC B:02 Mar 2013

S-S-I MOGUL DEFENDER-ET PB

H0840M3009554569 B&W *POF*A1A1*CVF*RDF*BY
MS APPLES UNO ARMANA-ET PB
 HOUSAF72227621 B&W *RDC*CVF*BLF*DPF ET
 EX-94-2E-USA

DE-SU BKM MCCUTCHEN 1174-ET PB

HOUSAM69990138 B&W *POF*A1A2*CDF*CVF*RDF*
 EX-93-4YR-USA ST'15

MS APPLES ARIA-ET PB

HOUSAF69822241 B&W *RDC*CVF B:02 Dec 2010
 EX-92-4YR-USA

JOLIBOIS FRANKIE MIRAND PB

HOCANF120500758 R&W *POC B:14 Sep 2020
 VG-85-2YR-CAN
 MS:86 (FA:7 RAH:7 RAW:7) F&L:86 DS:82 RP:85
 CAN-PA Dec*22 40%Rel PA LPI 2413/38%
 KG M-132/25% F-22/10% %F-0.15 PRO\$
 MR 97 P-12/11% %P-0.06 218
 CAN-EBV Dec*22 46%Rel CONF 6/82%
 MS 6 F&L 5 DS -3 RP 4
 01-11 P166 7420 355 4.8 259 3.5
 PBCA 191 245 209
 1 LACT: 4450 210 4.7 148 3.3 KG
 Avg BCA: M191 F245 P209

COOMBOONA ZIPIT MIRAND-PP PB

HOAUSM1993596 B&W *POS*A2A2*RDC*CDF*CVF*B
 CAN-GEV Dec*22 99%Rel GLPI 2805/95%
 KG M 419 F 23 %F 0.07 P 1 %P-0.10
 CAN-GEV Dec*22 98%Rel CONF 8

JOLIBOIS FLAKIE UNSTOPABULL PB

HOCANF111123464 R&W B:18 Jul 2018
 VG-85-2YR-CAN

02-01	305	9071	317	3.5	293	3.2
	BCA	228	213		229	
03-03	305	11002	401	3.6	337	3.1
	339	11822	431	3.7	366	3.1
	BCA	233	227		222	
2 LACT:	21341	764	3.6	675	3.2	KG
	Avg BCA: M231(10) F220(-31) P226(-3)					

Progeny Data: OEX 1VG OGP 0G 0F
 1 DAUS ME AVG: 10110 478 4.7 346 3.4
 AVG BCA: M191 F245 P209

OCD ERASER ZIPIT-P-ET PB

H0840M3125170883 B&W *POC*A2A2*CVF*RDF*BY
CALBRETT KINGBOY MIRANDA P PB
 HOCANF11715031 B&W *POC*A2A2*RDC ET
 EX-93-5YR-CAN 6*(0/32)

RIVERDOWN UNSTOPABULL PB

HOCANM11801450 R&W *A1A1*CDF*CVF*BYF*BLF*
JO-VALLEY ABSOLUTE FLAVIE PB
 HOCANF108877870 R&W ET B:01 Mar 2014
 VG-88-3YR-CAN

04-04	305	8986	391	4.4	308	3.4
	365	10016	440	4.4	350	3.5
	BCA	188	220		201	
3 LACT:	24122	1027	4.3	834	3.5	KG
	Avg BCA: M167(-52) F190(-45) P177(-42)					

2ND JR.CALF BASSIN DE LA CHAUDIERE R&W
 2014
 Progeny Data: OEX 1VG OGP 0G 0F
 1 DAUS ME AVG: 12174 429 3.5 372 3.1
 AVG BCA: M230 F220 P225



EASTRIVER GOLD DEB 861 EX 7*

Nom. Tout-Québec Milking Yrlg 2011
2nd Mature Cow Bécancour 2016
2^e MÈRE | 2nd DAM



CHANTAL INAS BLACK RUM

HOCANF121226196 B&W B: 24 Dec 2022
CAN-PA Dec*22 PA LPI 2735
KG M 78 F-7 %F-0.09
MR 98 P 3 %P 0.00
CAN-PA Dec*22 CONF 10
MS 9 F&L 7 DS 1 RP 6

4th-5th Maternal Dam
HOMESTEAD DEBBIE APPROVAL VG-85-3YR-CAN
HOMESTEAD SKYCHIEF DELSIE VG-87-4YR-CAN 4*

CONSIGNEE BY:
FERME CHANTAL
TEL: 819-336-6156

TEC CARBAYEDA BLACK RUM PP ET PB

HOESPM80308311751 B&W *POS*CDF*CVF*BYF*BL
CAN-GPA Dec*22 83%Re1 GPA LPI 3174/78%
KG M-436/14% F-57/0% %F-0.36 PRO\$
MR 99 P 18/23% %P-0.01 1851
CAN-GPA Dec*22 79%Re1 CONF 9/96%
MS 10 F&L 7 DS -4 RP 6

COOMBOONA ZIPIT MIRAND-PP PB

HOAUSM1993596 B&W *POS*A2A2*RDC*CDF*CVF*B
CAN-GEV Dec*22 99%Re1 GLPI 2805/95%
KG M 419 F 23 %F 0.07 P 1 %P-0.10
CAN-GEV Dec*22 98%Re1 CONF 8

OCD ERASER ZIPIT-P-ET PB

H0840M3125170883 B&W *POC*A2A2*CVF*RDF*BY
CALBRETT KINGBOY MIRANDA P PB
HOCANF11715031 B&W *POC*A2A2*RDC ET
EX-93-5YR-CAN 6*(0/32)

COMFORT THRLR BNDRES RED RUM P PB

HOCANF122688873 R&W *POR*VRR*BKC ET

WA-DEL YODER BANDARES-ET PB

HOUSAM143189741 B&W *POF*A2A2*CDF*CVF*RDF
COMFORT RUBICON RUBY RED PB
HOCANF12251360 R&W *POR*VRR*BKC ET
VG-85-2YR-CAN

MADIA ISABELE DIAMONDBACK PB

HOCANF111654363 B&W ET B:09 May 2019
VG-85-3YR-CAN
MS:85 (FA:8 RAH:6 RAW:5) F&L:83 DS:86 RP:86
CAN-EBV Dec*22 58%Re1 LPI 2296/48%
KG M-436/14% F-57/0% %F-0.36 PRO\$
MR 97 P-13/11% %P 0.02 -514
CAN-EBV Dec*22 49%Re1 CONF 10/97%
MS 8 F&L 7 DS 6 RP 5
02-04 305 9331 354 3.8 315 3.4
BCA 225 228 237
03-07 P68 12868 430 3.3 412 3.2
PBCA 261 236 262
2 LACT: 14574 539 3.7 483 3.3 KG
Avg BCA: M243 F232 P250

MR D APPLE DIAMONDBACK PB

H0840M3013721049 B&W *POF*A1A2*RDC*CDF*CV
EX-93-3YR-USA
CAN-GEV Dec*22 99%Re1 GLPI 2408/96%
KG M-582 F-37 %F-0.13 P-6 %P 0.11
CAN-GEV Dec*22 97%Re1 CONF 12

VAL-BISSON DOORMAN PB

HOCANM1070281711 B&W *POF*A2A2*CDF*CVF*RDF
EX-90-5YR-CAN ST'16
MS DELICIOUS APPLE-RED-ET PB
HOUSAF139236776 R&W *CVF*DPF ET
EX-94-2E-USA

EASTRIVER GOLD DEB 861 PB

HOCANF10822651 B&W ET B:05 Sep 2009
EX-90-8YR-CAN 7*(0/35)
01-11 305 8514 328 3.9 300 3.5
BCA 227 233 248
02-11 305 11397 434 3.8 358 3.1
340 12461 476 3.8 394 3.2
BCA 256 260 250
5 LACT: 64961 2477 3.8 2202 3.4 KG
Avg BCA: M220(10) F223(3) P231(19)
NOM. ALL-QUEBEC MILKING 1-YR 2011
2ND Mature Cow BECANCOUR 2016
2ND 5 Year old BECANCOUR 2016
3RD 4 Year old BECANCOUR 2014
3RD Senior 3 Year BECANCOUR 2013
Progeny Data: 3EX 10VG 6GP 2G OF
18 DAUS ME AVG: 11009 416 3.8 367 3.3
AVG BCA: M208 F213 P222

BRAEDALE GOLDWYN PB

HOCANM10705608 B&W *A1A2*CDC*CVF*BYF*BLF
GP-84-BYR-CAN GM'12 EXTRA'05
HOMESTEAD ASTRONOMICAL DEB PB
HOCANF8407004 B&W B:20 Sep 2004
EX-95-3E-CAN 14*(0/70)
05-09 305 13953 530 3.8 469 3.4
365 15724 596 3.8 531 3.4
BCA 277 286 295
5 LACT: 69055 2714 3.9 2286 3.3 KG
Avg BCA: M237(33) F250(34) P242(36)
HM. ALL-ATLANTIC 4-H SR.CALF 2005
3RD 5 Year old ATLANTIC SUMMER 2010
3RD SR.2-YR ATLANTIC SUMMER 2007
RES. JR.CHAMP ATLANTIC SUMMER 2005
2ND SR.1-YR ATLANTIC CHAMP. 2006
Progeny Data: 10EX 17VG 7GP 0G OF
32 DAUS ME AVG: 12227 468 3.8 394 3.2
AVG BCA: M231 F240 P238



COMBALLEES DEMPSEY STARLETTE EX-94 4E 2*

5-09 365 13,574 kg 3.6% 3.1% (237-230-228)
2^e MÈRE | 2nd DAM



COMBALLEES SEABISCUIT STARLITE

HOCANF120027696 B&W B:08 Sep 2019
VG-85-2YR-CAN
MS:85 (FA:8 RAH:7 RAW:5) F&L:86 DS:86 RP:87
CAN-EBV Dec*22 54%ReI LPI 2977/47%
KG M-344/17% F 28/62% %F 0.36 PRO\$
MR 106 P 17/54% %P 0.24 1269
CAN-EBV Dec*22 47%ReI CONF 9/95%
MS 5 F&L 11 DS 5 RP 6

02-02	305	7924	334	4.2	290	3.7
	365	9462	408	4.3	352	3.7
	BCA	190	215		218	
1	LACT:	9606	415	4.3	358	3.7
	Avg BCA:	M190	F215(0)	P218		

Consigned By:
FERME YVON SICARD
Tel: 819-244-4503

4th-5th Maternal Dam
HERBOLAIT NATADE NOBEL VG-86-4YR-CAN 2*
HERBOLAIT GAMINE GRAND VG-85-3YR-CAN

VÊLÉ | FRESH JAN. 27, 2023
48 KG CCS 46
SAILLIE | BRED MAR. 23, 2023 TO DELTA-LAMBDA (SEXED SEM.)

OCD RAMBO SEABISCUIT-ET PB

H0840M3141428446 B&W *POF*A2A2*CDF*RDF*BL
CAN-GEV Dec*22 99%ReI GLPI 3479/95%
KG M 466/39% F 92/93% %F 0.63 PRO\$
MR 107 P 53/74% %P 0.29 2627
CAN-GEV Dec*22 98%ReI CONF 8/94%
MS 3 F&L 11 DS 4 RP 8
Progeny Data: 2063 Daus: 81.00% GP+
OEX 334VG 1356GP 364G 9F
2002 DAUS ME AVG: 12663 542 4.3 424 3.3
AVG BCA: M239 F278 P256

OCD KINGBOY RAMBO-ET PB

H0840M3125170485 B&W *POF*A2A2*CDF*CVF*RD
CAN-GEV Dec*22 99%ReI GLPI 3142/98%
KG M 10 F 32 %F 0.28 P 23 %P 0.18
CAN-GEV Dec*22 99%ReI CONF 7

MORNINGVIEW MCC KINGBOY-ET PB

H0840M312044077 B&W *POF*A2A2*CDF*CVF*RDF*
EX-92-4YR-USA ST'17

EDG RUBY UNO RAE 2054-ET PB

H0840M312437601 B&W ET B:25 Feb 2013
EX-91-4YR-USA DOM

OCD SILVER SOPRANO 33394-ET

H0840F3127602086 ET B:14 May 2015
VG-85-2YR-USA
02-01 296 10238 428 4.2 362 3.5
1 LACT: 10238 428 4.2 362 3.5 KG

SEAGULL-BAY SILVER-ET PB

H0840M312156794 B&W *A1A2*CDF*CVF*BYF*BLF*
OCD SHIM CARMELA SOPRANO-ET
H0840F3011889392 ET B:27 Apr 2013
VG-85-2YR-USA

COMBALLEES DOORMAN STARLINE PB

HOCANF110620815 B&W B:08 Jun 2017
GP-83-3YR-CAN
MS:87 (FA:8 RAH:7 RAW:6) F&L:82 DS:86 RP:55
CAN-EBV Dec*22 64%ReI LPI 2380/56%
KG M-835/5% F-33/5% %F 0.00 PRO\$
MR 105 P-12/11% %P 0.15 -172
CAN-EBV Dec*22 54%ReI CONF 6/82%
MS 5 F&L 6 DS 4 RP 1
02-03 305 5666 230 4.1 204 3.6
BCA 139 150 156
03-03 305 8043 323 4.0 291 3.6
335 8571 345 4.0 311 3.6
BCA 176 188 195
2 LACT: 14638 594 4.1 531 3.6 KG
Avg BCA: M158(-28) F169(-31) P176(-19)
Progeny Data: OEX 1VG 1GP 0G 0F
1 DAUS ME AVG: 10057 420 4.2 361 3.6
AVG BCA: M190 F215 P218

VAL-BISSON DOORMAN PB

HOCANM107281711 B&W *POF*A2A2*CDF*CVF*RDF
EX-90-5YR-CAN ST'16
CAN-GEV Dec*22 99%ReI GLPI 2800/99%
KG M-346 F 19 %F 0.29 P 20 %P 0.26
CAN-GEV Dec*22 99%ReI CONF 8

DE-SU 521 BOOKEM-ET PB

H0840M3106636657 B&W *POF*A2A2*CDF*CVF*BYF*
EX-90-8YR-USA

VAL-BISSON SHOTTLE IMELDA PB

HOCANF106173432 B&W *CVF*BYF*BLF*DPF ET
EX-91-6YR-CAN EX-94-7YR-USA 10*(7/43)

COMBALLEES DEMPSEY STARLETTE PB

HOCANF107877747 B&W ET B:27 Oct 2012
EX-94-4E-CAN 2*(10/0)
03-07 299 10224 362 3.5 334 3.3
BCA 221 211 224
04-07 305 10910 397 3.6 361 3.3
BCA 223 219 231
05-09 305 11774 425 3.6 361 3.1
365 13574 493 3.6 424 3.1
BCA 237 230 228
07-11 305 10857 422 3.9 331 3.1
BCA 199 209 195
7 LACT: 69741 2550 3.7 2239 3.2 KG
Avg BCA: M212(20) F206(2) P211(13)
Progeny Data: 1EX 4VG 3GP 0G 0F
7 DAUS ME AVG: 10057 385 3.8 321 3.2
AVG BCA: M190 F197 P194

LIRR DREW DEMPSEY PB

H0840M31083609 B&W *POF*A1A1*CDC*CVF*RDF*
EX-93-11YR-USA EXTRA'11

HERBOLAIT SARI SEPTEMBER PB

HOCANF102721566 B&W B:04 Dec 2004
EX-93-7E-CAN 7*(12/23)
05-04 305 12618 525 4.2 401 3.2
365 14444 609 4.2 470 3.3
BCA 245 278 249
10 LACT: 114942 4771 4.2 3858 3.4 KG
Avg BCA: M202(10) F224(21) P206(15)
2ND Mature Cow BEDFORD 2011
2ND 5 Year old BEDFORD 2010
Progeny Data: 4EX 1VG 2GP 1G 0F
7 DAUS ME AVG: 11009 441 4.0 359 3.3
AVG BCA: M208 F226 P217

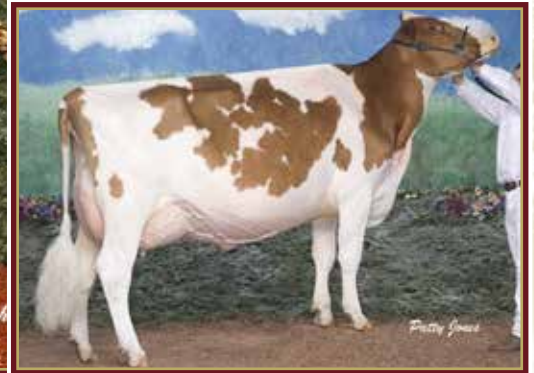
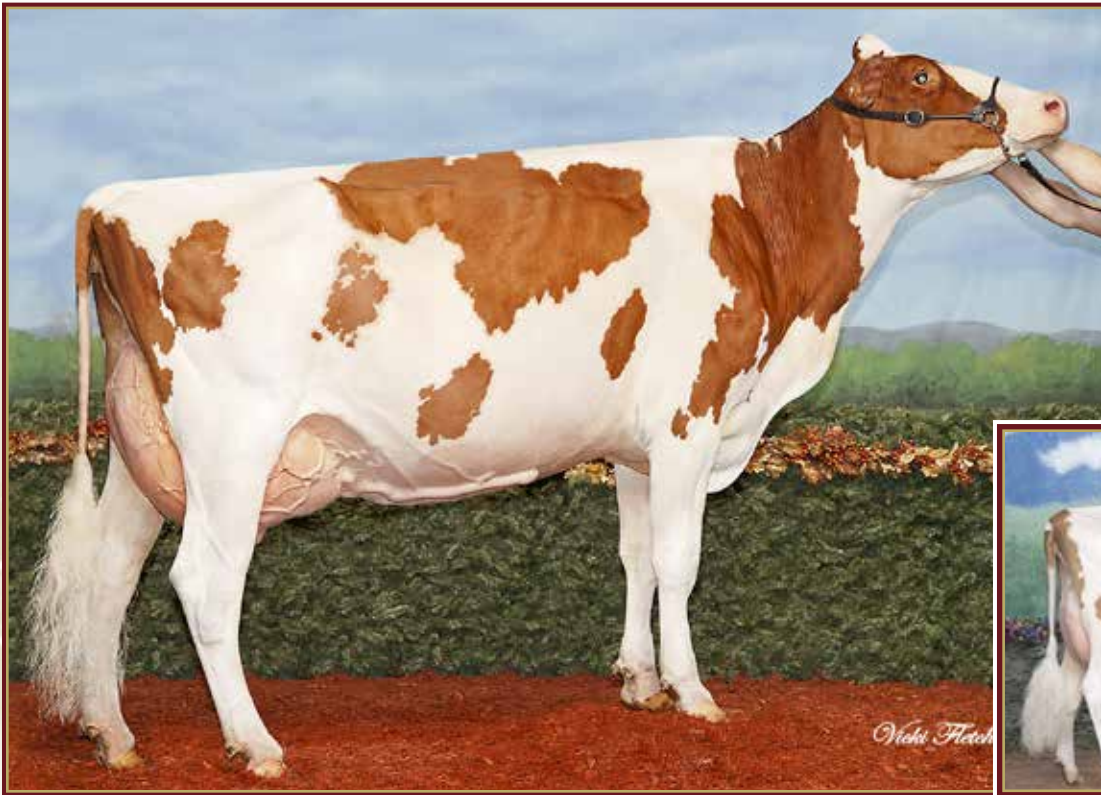

DESLACS GLACIER ALIKA RED VG-88 8*
 All-American R&W & Res. All-Canadian R&W 2009
 1st 4-Yr-Old R&W EIHQ & *Réjal* 2013
 Junior Champion R&W *Réjal* 2010
 2^e MÈRE | 2nd DAM

PARILE KITE ALICIA EX 2E 32*
 All-Canadian R&W 2007 | 3X All-American
 Grand Champion R&W EIHQ & *Réjal* 2007
 3^e MÈRE | 3rd DAM



FLEURY LUXOR ALLYX-RED

HOCANF120485876 R&W B:06 Dec 2020
 CAN-PA Dec*22 37%Re1 PA LPI 2301/32%
 KG M-43/30% F-23/9% %F-0.20 PRO\$
 MR 95 P-6/18% %P-0.04 -237
 CAN-PA Dec*22 32%Re1 CONF 6/82%
 MS 4 F&L 3 DS 5 RP 6

VÉLÉ | FRESH MAR. 1, 2023 | R&W
 LAST TEST: 20 DAYS 36,4 KG 4.5% 3.5% CCS 55

Consigned By:
 FLEURY HOLSTEIN
 Tel: 819-357-2629 Fax: 819-357-7581

BLONDIN LUXOR-RED PB

HOCANM11239184 R&W *A1A1*CVF*BYF*BLF*DPF
 CAN-GPA Dec*22 82%Re1 GPA LPI 2396/79%
 KG M-193/13% F-29/2% %F-0.20 PRO\$
 MR 95 P-7/5% %P 0.00 -30
 CAN-GPA Dec*22 80%Re1 CONF 10/97%
 MS 8 F&L 7 DS 4 RP 8
 Progeny Data: 8 Daus: 100.00% GP+
 OEX 1VG 7GP 0G 0F

RIVERDOWN UNSTOPABULL PB

HOCANM11801450 R&W *A1A1*CDF*CVF*BYF*BLF*
 CAN-GEV Dec*22 98%Re1 GLPI 2573/94%
 KG M-293 F-30 %F-0.16 P-21 %P-0.09
 CAN-GEV Dec*22 97%Re1 CONF 8
BLONDIN DIAMONDBACK LUXURY PB
 HOCANF109951637 R&W ET B:08 Apr 2016
 VG-85-2YR-CAN
 02-03 305 9573 407 4.3 344 3.6
 333 10280 441 4.3 372 3.6
 BCA 243 277 271
 2 LACT: 18353 791 4.3 671 3.7 KG

DYMENTHOLM MR APPLES AVALANCHE PB

HOCANM11957107 B&W *RDC*CVF*BYF*BLF*DPF MB
CHERRY CREST THATS NEAT PB
 HOCANF11432171 B&W *RDC B:03 Dec 2012
 EX-91-3E-CAN 7*(5/32)
MR D APPLE DIAMONDBACK PB
 H0840M3013721049 B&W *POF*A1A2*RDC*CDF*CV
 EX-93-3YR-USA
BLONDIN ABSOLUTE LUXE PB
 HOCANF108573581 R&W ETM B:03 Apr 2014
 VG-88-4YR-CAN

FLEURY DANIEL ALLY RED PB

HOCANF110828057 R&W ET B:02 Sep 2017
 VG-85-4YR-CAN
 MS:86 (FA:7 RAH:8 RAW:6) F&L:81 DS:88 RP:86
 CAN-EBV Dec*22 64%Re1 LPI 2168/49%
 KG M 107/37% F-18/12% %F-0.19 PRO\$
 MR 95 P-4/20% %P-0.07 -415
 CAN-EBV Dec*22 48%Re1 CONF 1/33%
 MS -1 F&L -1 DS 5 RP 3
 02-01 305 10470 416 4.0 347 3.3
 BCA 257 272 267
 03-03 305 13063 450 3.4 418 3.2
 348 14119 497 3.5 461 3.3
 BCA 273 254 273
 04-04 275 11127 414 3.7 347 3.1
 BCA 217 219 216
 3 LACT: 37419 1403 3.7 1221 3.3 KG
 Avg BCA: M249(4) F248(-17) P252(-5)

SHE-KEN UNO DANIEL PB

HOUSAM72713018 B&W *A1A1*RDC*BLF*DPF
 CAN-GEV Dec*22 94%Re1 GLPI 2567/89%
 KG M-440 F 6 %F 0.20 P 3 %P 0.14
 CAN-GEV Dec*22 90%Re1 CONF 3
DESLACS GLACIER ALIKA RED PB
 HOCANF105251789 R&W ET B:20 Mar 2009
 VG-88-4YR-CAN 8*(0/40)
 02-03 305 10379 473 4.6 340 3.3
 365 11945 549 4.6 395 3.3
 BCA 263 322 270
 04-00 305 12061 499 4.1 400 3.3
 BCA 243 274 256
 3 LACT: 46927 2165 4.6 1675 3.6 KG
 Avg BCA: M244(-1) F289(23) P260(6)
 1 Superior Lactations
 ALL-AMERICAN R&W JR.CALF 2009
 RES. ALL-CANADIAN R&W CALF 2009
 1ST 4 Year old QC INTERNATIONAL R&W 2013
 3RD 4 Year old VICTORIAVILLE 2013
 3RD JR.2-YR QC INTERNATIONAL R&W 2011
 JR.CHAMP ROYAL R&W 2010
 Progeny Data: 2EX 10VG 6GP 1G 0F
 15 DAUS ME AVG: 12280 488 4.0 407 3.3
 AVG BCA: M232 F250 P246

AMIGHETTI NUMERO UNO ET PB

HOITAM17990915143 B&W *POF*A1A2*CVF*RDF*B
 EX-90-3YR-HUN ST'15
MS D APPLE DANIELLE-RED-ET PB
 HOUSAF6982207 R&W ET B:20 Sep 2010
SUNNYLODGE GLACIER-RED PB
 HOCANM10667797 R&W *CVF*BLF*DPF ET
 EX-93-7YR-USA
PARILE KITE ALICIA PB
 HOCANF102127552 R&W B:18 Dec 2003
 EX-90-2E-CAN 32*(0/160)
 05-07 305 10879 663 6.1 356 3.3
 365 12148 729 6.0 402 3.3
 BCA 217 355 223
 4 LACT: 40467 2173 5.4 1352 3.3 KG
 Avg BCA: M178(-63) F253(-7) P181(-66)

ALL-CANADIAN R&W Senior 3 Year 2007
 HM. ALL-AMERICAN R&W SR.2-YR 2006
 GRAND ROYAL R&W 2007
 GRAND QC INTERNATIONAL R&W 2007
 GRAND QUEBEC SPRING R&W 2006
 GRAND QUEBEC SPRING R&W 2008
 Progeny Data: 13EX 25VG 12GP 5G 0F
 50 DAUS ME AVG: 12068 531 4.4 400 3.3
 AVG BCA: M228 F272 P242



DESLACS GOLDWYN ASHLYN EX-93 3E (MS:95)

7-07 365 16,419 kg 5.6% 3.6% (275-414-314)

MÈRE | DAM

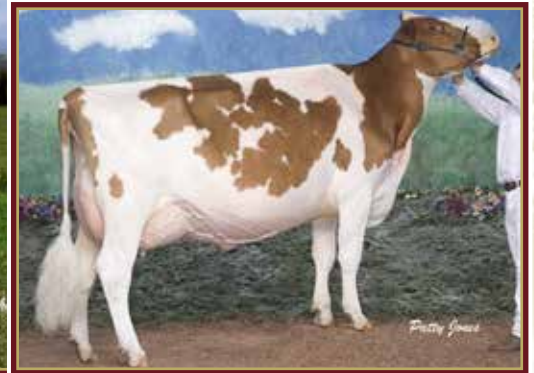

PARILE KITE ALICIA EX 2E 32*

All-Canadian R&W 2007 | 3X All-American
Grand Champion R&W EIHQ & *Royal* 2007
2^e MÈRE | 2nd DAM



DESLACS CHIEF ASENA

HOCANF120844880 B&W ET B:01 Jun 2022
*A1A2*AA*RDC*VRF*CDC*BLF*DPF*CNF
CAN-GPA Dec*22 83%Rel GPA LPI 2761/80%
KG M-877/4% F 16/47% %F-0.48 PRO\$
MR 104 P-15/9% %P 0.12 528
CAN-GPA Dec*22 80%Rel CONF 4/64%
MS 3 F&L 2 DS 1 RP 5

4th-6th Maternal Dam
PARILE BROKER AIMABLE VG-85-5YR-CAN
BOULET HUGO AMITIEE GP-82-2YR-CAN
BIRCH-HOLLOW ROYALTY AMY EX-4YR-USA

Consigned By:
FERME FORTALE HOLSTEIN INC
Tel: 819-357-3760 Fax: 819-357-4260

1 AN ÉTÉ | SUMMER YRLG

STANTONS CHIEF-ET PB

H0840M3129015989 B&W *A2A2*CDF*CVF*BYF*BL
CAN-GEVU Dec*22 99%Rel GLPI 3010/97%
KG M-1152/70% F 23/30% %F-0.17 PRO\$
MR 105 P 37/50% %P-0.02 1357
CAN-GEVU Dec*22 99%Rel CONF 10/97%
MS 8 F&L 4 DS 4 RP 9
Progeny Data: 2950 Daus: 90.00% GP+
107EX 1096VG 1456GP 286G 5F
2895 DAUS ME AVG: 13253 515 3.9 427 3.2
AVG BCA: M250 F264 P258

STANTONS HIGH OCTANE PB

HOCANM11696704 B&W *A1A2*CVF*BYF*BLF*DPF*
EX-93-3YR-CAN ST'17
CAN-GEVU Dec*22 99%Rel GLPI 2702/99%
KG M 1460 F 18 %F-0.31 P 27 %P-0.17
CAN-GEVU Dec*22 99%Rel CONF 6

ROCKYMOUNTAIN UNO CHEYANNE PB

HOCANF11445880 B&W ET B:13 Sep 2012
VG-85-2YR-CAN 14*(0/70)
02-02 305 12497 563 4.5 424 3.4
365 14690 663 4.5 504 3.4
BCA 299 363 319
2 LACT: 35603 1536 4.3 1241 3.5 KG

DE-SU BKM MCCUTCHEN 1174-ET PB

HOUSAM69990138 B&W *POF*A1A2*CDF*CVF*RDF*
EX-93-4YR-USA ST'15
MS CHASSITY OBS CLAIRE-ET PB
HOUSAF141008075 B&W ET B:18 Dec 2010
VG-87-2YR-CAN 24*(0/121)

AMIGHETTI NUMERO UNO ET PB

HOITAM17990915143 B&W *POF*A1A2*CVF*RDF*B
EX-90-3YR-HUN ST'15

LARCREST CHEVELLE-ET PB

HOUSAF57187004 B&W *A2A2 ET B:24 Dec 2010
VG-87-2YR-CAN 26*(0/130)

DESLACS GOLDWYN ASHLYN PB

HOCANF107365476 B&W *RDC ET B:02 Sep 2012
EX-93-3E-CAN
MS:95 (FA:7 RAH:9 RAW:9) F&L:92 DS:92 RP:88
CAN-GEVU Dec*22 84%Rel GLPI 2456/81%
KG M-1771/0% F 35/70% %F 0.93 PRO\$
MR 97 P-37/1% %P 0.19 -187
CAN-GEVU Dec*22 81%Rel CONF 3/54%
MS 1 F&L 2 DS 4 RP 2
03-03 305 11323 580 5.1 417 3.7
BCA 236 328 273
04-03 305 12686 635 5.0 419 3.3
BCA 244 331 255
05-11 305 13160 786 6.0 465 3.5
BCA 252 401 280
07-07 305 14360 790 5.5 508 3.5
365 16419 924 5.6 597 3.6
BCA 275 414 314
5 LACT: 76927 4250 5.5 2828 3.7 KG
Avg BCA: M248(15) F360(99) P277(29)
2 Superior Lactations
Progeny Data: 1EX 5VG 3GP 0G 0F
10 DAUS ME AVG: 12227 562 4.6 414 3.4
AVG BCA: M231 F288 P250

BRAEDALE GOLDWYN PB

HOCANM10705608 B&W *A1A2*CDC*CVF*BYF*BLF
GP-84-8YR-CAN GM'12 EXTRA'05
CAN-GEVU Dec*22 99%Rel GLPI 2618/99%
KG M-572 F 5 %F 0.25 P-6 %P 0.11
CAN-GEVU Dec*22 99%Rel CONF 5

PARILE KITE ALICIA PB

HOCANF102127552 R&W B:18 Dec 2003
EX-90-2E-CAN 32*(0/160)
03-10 305 11605 581 5.0 375 3.2
BCA 234 312 236
05-07 305 10879 663 6.1 356 3.3
365 12148 729 6.0 402 3.3
BCA 217 355 223
4 LACT: 40467 2173 5.4 1352 3.3 KG
Avg BCA: M178(-63) F253(-7) P181(-66)
ALL-CANADIAN R&W Senior 3 Year 2007
HM. ALL-AMERICAN R&W SR.2-YR 2006
GRAND ROYAL R&W 2007
GRAND QC INTERNATIONAL R&W 2007
GRAND QUEBEC SPRING R&W 2006 &2008
Progeny Data: 13EX 25VG 12GP 5G 0F
50 DAUS ME AVG: 12068 531 4.4 400 3.3
AVG BCA: M228 F272 P242

SHOREMAR JAMES PB

HOCANM5902195 B&W *A1A1*CVF*BLF
GP-81-2YR-CAN EXTRA'98

BRAEDALE BALER TWINE PB

HOCANF6860888 B&W *BLF ET B:08 Nov 1997
VG-86-2YR-CAN 34*(27/146)

MARKWELL KITE-ET PB

HOUSAM128460878 B&W *RDC*CVF*BLF ET
EX-CAN ST'04

PARILE DRAGON AMITIE PB

HOCANF7177743 B&W *RDC B:12 Apr 2000
GP-84-5YR-CAN 2*(7/3)
03-08 305 9976 443 4.4 323 3.2
351 10718 489 4.6 358 3.3
BCA 201 242 203
5 LACT: 50656 2385 4.7 1727 3.4 KG
Avg BCA: M182(1) F220(18) P184(-2)
Progeny Data: 1EX 2VG 3GP 2G 0F
8 DAUS ME AVG: 10004 453 4.5 324 3.2
AVG BCA: M189 F232 P196

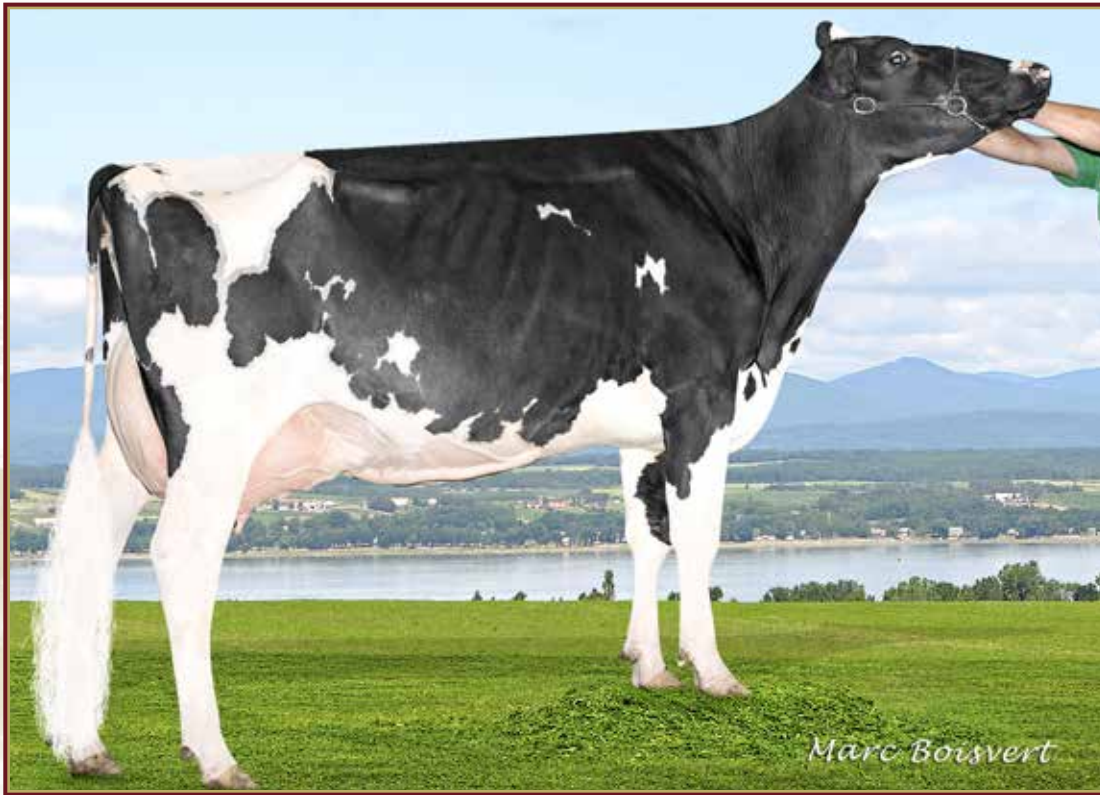

GLORYLAND-LA LORETTA RAE EX-91 3E 3* (MS:92)

3-08 365 13,217 kg 4.1% 3.4% (250-283-267)

1st Sr. 2-Yr-Old & H.M. Intermediate Champion Abitibi 2012

MÊME FAMILLE | SAME FAMILY



ROUGETTE ALTITUDE ALEXANNE

HOCANF121402074 R&W B:03 Mar 2023
 CAN-PA Dec*22 PA LPI 2659
 KG M-311 F-5 %F 0.07
 MR 100 P-3 %P 0.07
 CAN-PA Dec*22 CONF 9%
 MS 8 F&L 8 DS -1 RP 3

GÉNISSE PRINTEMPS | SPRING CALF

4th-11th Maternal Dam
 GLORYLAND LANA RAE EX-94-2E-USA 1*
 SCIENTIFIC LIZA RAE-ET EX-90-5YR-USA
 HANOVERHILL TONY RAE EX-96-3E-USA 5*
 HANOVERHILL TT ROXETTE-ET EX-94-2E-USA
 A MIL-R-MOR ROXETTE EX-CAN 30*
 GLENRIDGE CITATION ROXY EX-97-4E-USA 6*
 NORTON COURT MODEL VEE EX-90-13YRS-USA 6*
 NORTON COURT REFLECTION VALE VG-85-17YR-USA 5*

Consigned By:
 FERME ROUGETTE INC.
 Tel: 418-580-7939

FARNEAR ALTITUDE-RED-ET PB

H0840M3128013348 R&W *A1A2*CDF*CVF*BYF*BL
 CAN-GEV Dec*22 94%ReI GLPI 2671/89%
 KG M-590/6% F-11/5% %F 0.10 PRO\$
 MR 101 P-6/5% %P 0.11 808
 CAN-GEV Dec*22 91%ReI CONF 11/98%
 MS 10 F&L 11 DS -1 RP 5
 Progeny Data: 221 Daus: 95.00% GP+
 OEX 84VG 126GP 11G 0F
 194 DAUS ME AVG: 12153 486 4.0 397 3.3
 AVG BCA: M230 F249 P240

FRANKSTYLE MIRAND ALEXIA RAE PB

HOCANF120256743 B&W *POC*A2A2*AA*RDC*VRF*
 VG-85-2YR-CAN
 MS:86 (FA:6 RAH:8 RAW:7) F&L:83 DS:85 RP:84
 CAN-GEV Dec*22 83%ReI GLPI 2647/80%
 KG M-32/30% F 2/30% %F 0.03 PRO\$
 MR 99 P 1/27% %P 0.02 407
 CAN-GEV Dec*22 81%ReI CONF 6/82%
 MS 6 F&L 4 DS -1 RP 1
 01-11 305 8534 368 4.3 309 3.6
 342 9426 416 4.4 343 3.6
 BCA 215 250 241
 1 LACT: 9426 416 4.4 343 3.6 KG
 Avg BCA: M215(-4) F250(3) P241(9)

MR LR EDG ARVIS 18196-ET PB

H0840M3125201960 B&W *A1A1*RDC*CDF*CVF*BY
 CAN-GEV Dec*22 94%ReI GMLPI 2875/90%
 KG M-431 F 21 %F 0.33 P 10 %P 0.20
 GMACE Dec*22 92%ReI CONF 8

MS FARNEARTBR ARIA ADLER-ET PB

HOUAF72437575 B&W *RDC B:02 Mar 2013

COOMBOONA ZIPIT MIRAND-PP PB

HOAUSM1993596 B&W *POS*A2A2*RDC*CDF*CVF*B
 CAN-GEV Dec*22 99%ReI GLPI 2805/95%
 KG M 419 F 23 %F 0.07 P 1 %P-0.10
 CAN-GEV Dec*22 98%ReI CONF 8

GLORYLAND ALEXA RAE-ET PB

HOUAF144381397 B&W ET B:02 Dec 2017
 VG-87-4YR-CAN
 02-01 276 6565 245 3.7 220 3.4
 BCA 163 164 172
 03-00 305 9158 371 4.1 307 3.4
 BCA 196 216 206
 04-01 305 10974 455 4.2 367 3.3
 365 12649 535 4.2 429 3.4
 BCA 217 245 231
 3 LACT: 29872 1230 4.1 1013 3.4 KG
 Avg BCA: M192(-4) F208(3) P203(1)
 Progeny Data: OEX 1VG 0GP 0G 0F
 1 DAUS ME AVG: 11380 488 4.3 399 3.5
 AVG BCA: M215 F250 P241

S-S-I MOGUL DEFENDER-ET PB

H0840M3009554569 B&W *POF*A1A1*CVF*RDF*BY
MS APPLES UNO ARMANA-ET PB
 HOUAF72227621 B&W *RDC*CVF*BLF*DPF ET
 EX-94-2E-USA

DE-SU BKM MCCUTCHEN 1174-ET PB

HOUAM69990138 B&W *POF*A1A2*CDF*CVF*RDF*
 EX-93-4YR-USA ST'15

MS APPLES ARIA-ET PB

HOUAF69822241 B&W *RDC*CVF B:02 Dec 2010
 EX-92-4YR-USA

OCD ERASER ZIPIT-P-ET PB

H0840M3125170883 B&W *POC*A2A2*CVF*RDF*BY
CALBRETT KINGBOY MIRANDA P PB
 HOCANF11715031 B&W *POC*A2A2*RDC ET
 EX-93-5YR-CAN 6*(0/32)

MAPLE-DOWNS-I G W ATWOOD PB

HOCANM8956379 B&W *POF*A1A2*CVF*RDF*BYF*B
 EX-90-4YR-USA ST'12

GLORYLAND LEXIE RAE-ET PB

HOUAF133423637 B&W ET B:04 Oct 2002
 EX-94-2E-USA
 05-06 305 8927 350 3.9 290 3.2
 365 10120 396 3.9 332 3.3
 4 LACT: 42230 1601 3.8 1453 3.4 KG
 Progeny Data: OEX 1VG 0GP 0G 0F
 1 DAUS ME AVG: 10163 406 4.0 336 3.3
 AVG BCA: M192 F208 P203

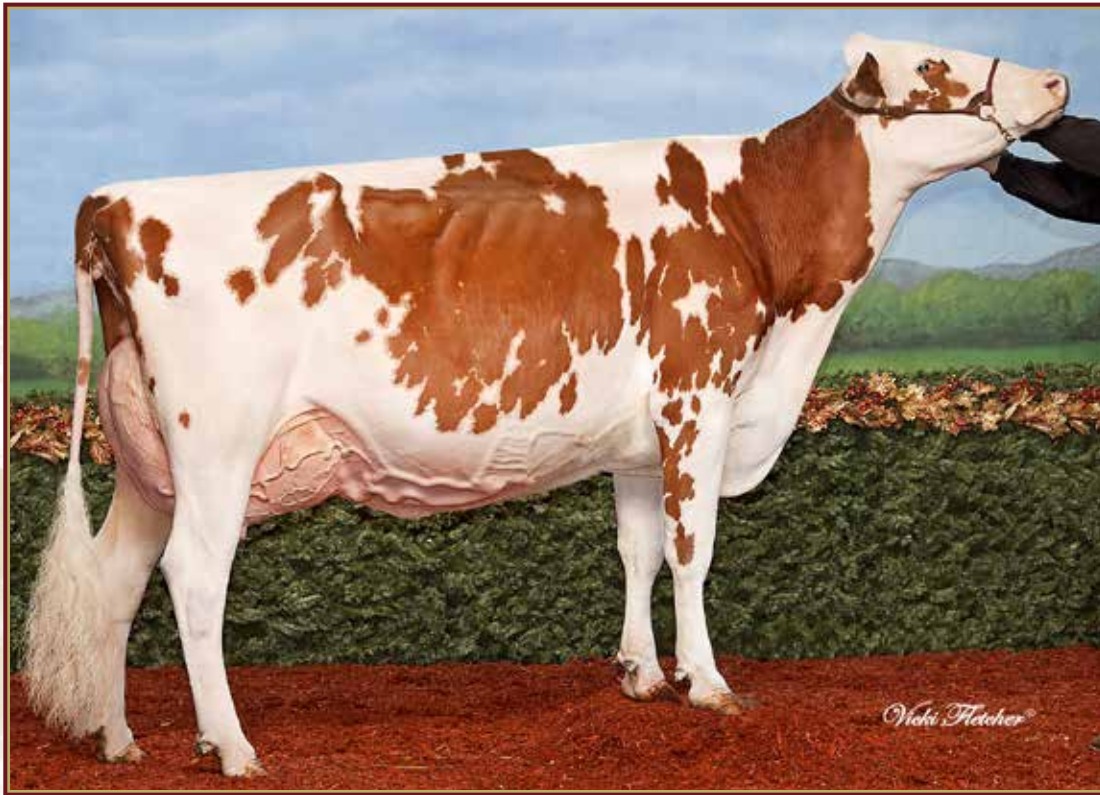

MOUNT ELM ROYCE JALAPENO EX-94 4E 7*

1st Mature Cow R&W *Royal* 2018
 2nd 5-Yr-Old ON Summer Show 2016
 H.M. Grand Champion Peterborough Exhibition 2016
 3^e MÈRE | 3rd DAM



PRETTYRIVER SIDEKICK CASHEW

HOCANF13776627 B&W B:01 Mar 2021
 CAN-PA Dec*22 39%ReI PA LPI 2698/37%
 KG M-892/4% F 4/32% %F 0.35 PRO\$
 MR 101 P-11/12% %P 0.17 285
 CAN-PA Dec*22 37%ReI CONF 12/99%
 MS 9 F&L 7 DS 7 RP 8

4th-7th Maternal Dam
 MOUNT ELM REDLOU JAZZ EX-904E-CAN 2*
 MOUNT ELM S S JAVA VG-87-5YR-CAN 3*
 MOUNT ELM INQUIRER JINGLE VG-85-2YR-CAN 5*
 MOUNT ELM RUDOLPH TREASURE EX-902E-CAN 1*

Consigned By:
 PRETTY RIVER HOLSTEINS
 Tel: 705-443-1402 Fax: 705-445-0733

VÊLÉ | FRESH MAR. 2, 2023

WALNUTLAWN SIDEKICK PB

HOCANM12508113 B&W *A2A2*CDF*CVF*RDF*BYF*
 VG-85-2YR-CAN
 F&L:81 DS:89 RP:87
 CAN-GEV Dec*22 99%ReI GLPI 3103/97%
 KG M-1308/1% F 20/26% %F 0.64 PRO\$
 MR 105 P-7/5% %P 0.32 962
 CAN-GEV Dec*22 99%ReI CONF 16/99%
 MS 13 F&L 7 DS 12 RP 11
 Progeny Data: 4029 Daus: 90.00% GP+
 39EX 1476VG 2142GP 366G 6F
 3809 DAUS ME AVG: 12049 510 4.2 403 3.3
 AVG BCA: M228 F261 P244

WILLSBRO ABBOTT PB

HOGBRM388380500583 B&W *A2A2*CDC*CVF*BYF*
 CAN-GEV Dec*22 99%ReI GLPI 3157/96%
 KG M 238 F 66 %F 0.49 P 37 %P 0.23
 CAN-GEV Dec*22 97%ReI CONF 6

WALNUTLAWN MCCUTCHEM SUMMER PB

HOCANF11120480 B&W ET B:11 Feb 2013
 EX-94-2E-CAN EX-95-8YR-USA 11*(7/48)
 01-10 305 10438 476 4.6 336 3.2
 365 12248 561 4.6 403 3.3
 BCA 267 331 269
 3 LACT: 27218 1225 4.5 854 3.1 KG

STE ODILE SATISFACTION PB

HOCANM107684748 B&W *A2A2*CVF*BYF*BLF ET
WILLSBRO MOGUL AMBER ET PB
 HOGBRF12416103 B&W ET B:21 Nov 2012

DE-SU BKM MCCUTCHEM 1174-ET PB

HOUSAM69990138 B&W *POF*A1A2*CDF*CVF*RDF*
 EX-93-4YR-USA ST'15
MISTY SPRINGS LAVANGUARD SUE PB
 HOCANF9979603 B&W *BYF ET B:16 Aug 2009
 VG-89-4YR-CAN 13*(0/65)

BLAYJOY DEVOUR CAJUN PB

HOCANF13230183 B&W B:07 Dec 2018
 VG-86-4YR-CAN
 MS:86 (FA:7 RAH:7 RAW:7) F&L:86 DS:85 RP:85
 CAN-EBV Dec*22 57%ReI LPI 2340/51%
 KG M-476/13% F-12/16% %F 0.06 PRO\$
 MR 98 P-15/9% %P 0.01 -301
 CAN-EBV Dec*22 50%ReI CONF 6/82%
 MS 5 F&L 7 DS 1 RP 5
 02-02 305 6354 248 3.9 199 3.1
 338 6800 267 3.9 216 3.2
 BCA 159 168 157
 03-09 P159 7031 315 4.5 224 3.2
 PBCA 147 175 145
 2 LACT: 10826 447 4.1 339 3.1 KG
 Avg BCA: M153 F172 P151
 2ND INT.CALF PETERBOROUGH EX. 2019

MR DANIELLE DEVOUR-ET PB

HOUSAM72713024 B&W *A1A1*RDC*CVF*BYF*BLF*
 CAN-GEV Dec*22 97%ReI GLPI 2653/93%
 KG M 421 F-4 %F-0.17 P 4 %P-0.08
 CAN-GEV Dec*22 94%ReI CONF 12

MOUNT ELM LOTUS CREOLE PB

HOCANF12263795 B&W *RDC ET B:09 Nov 2015
 VG-87-3YR-CAN
 02-01 295 9613 373 3.9 317 3.3
 BCA 233 246 242
 03-00 305 13462 488 3.6 443 3.3
 316 13830 500 3.6 457 3.3
 BCA 288 284 297
 2 LACT: 23443 873 3.7 774 3.3 KG
 Avg BCA: M261(5) F265(3) P270(14)
 Progeny Data: OEX 1VG OGP 0G 0F
 1 DAUS ME AVG: 8098 334 4.1 250 3.1
 AVG BCA: M153 F171 P151

STANTONS HIGH OCTANE PB

HOCANM11696704 B&W *A1A2*CVF*BYF*BLF*DPF*
 EX-93-3YR-CAN ST'17
MS D APPLE DANIELLE-RED-ET PB
 HOUSAF69822207 R&W ET B:20 Sep 2010

BLONDIN LOTUS-ET PB

HOCANM107308984 B&W *A1A2*RDC*CVF*BYF*BLF
MOUNT ELM ROYCE JALAPENO PB
 HOCANF11173099 R&W B:04 Dec 2010
 EX-94-4E-CAN 7*(9/27)
 07-05 305 13847 585 4.2 464 3.4
 365 15740 675 4.3 535 3.4
 BCA 274 315 292
 6 LACT: 68839 3144 4.6 2433 3.5 KG
 Avg BCA: M208(8) F248(45) P220(20)
 HM. ALL-ONTARIO 5 Year old 2016
 1ST Mature Cow ROYAL R&W 2018
 HM. GRAND PERTH-WATERLOO 2016
 HM. GRAND PETERBOROUGH EX. 2016
 2ND 5 Year old ONTARIO SUMMER 2016
 Progeny Data: 2EX 5VG 3GP 0G 0F
 9 DAUS ME AVG: 12174 494 4.1 405 3.3
 AVG BCA: M230 F253 P245



JURICA KRUSADER INDYE EX 3E (MS:93)

6-03 14,730 kg 4.6% 3.7% (273-343-325)

SOEUR MAT. DE LA MÈRE | MAT. SISTER TO THE DAM



MICHDALÉ BREAKSHOT SOFIA

HOCANF121270711 B&W B:27 Sep 2022
 CAN-PA Dec*22 37%Re1 PA LPI 3149/33%
 KG M 441/37% F 46/56% %F 0.25 PRO\$
 MR 103 P 38/84% %P 0.17 1779
 CAN-PA Dec*22 33%Re1 CONF 7/88%
 MS 7 F&L 5 DS 4 RP 2

4th Maternal Dam
 JURICA GOLDWYN CYBA VG-88-4YR-CAN

Consigned By:
 MICHAEL LEDUC
 Tel: 438-880-7145

GÉNISSE AUTOMNE | FALL CALF

CORRCROFT BREAKSHOT PB

HOCANM13719938 B&W *A2A2*CDF*CVF*BYF*BLF*
 CAN-GPA Dec*22 83%Re1 GPA LPI 3288/80%
 KG M 441/37% F 46/56% %F 0.25 PRO\$
 MR 102 P 30/41% %P 0.12 1849
 CAN-GPA Dec*22 80%Re1 CONF 12/99%
 MS 8 F&L 10 DS 6 RP 9

BENNER BARDO PB

HOCANM11951553 B&W *A2A2*CVF*RDF*BYF*BLF*
 EX-94-5YR-CAN
 CAN-GEBV Dec*22 99%Re1 GLPI 3156/96%
 KG M-201 F 81 %F 0.77 P 35 %P 0.34
 CAN-GEBV Dec*22 98%Re1 CONF 5

VIEUXSAULE FLAME-ET PB

HOUSAM71699265 B&W *A2A2*CVF*BYF*BLF ET
 VG-88-5YR-CAN

BENNER MOGUL BOBBY SUE PB

HOCANF11621754 B&W *BRC ET B:10 Oct 2012
 VG-88-7YR-CAN 7*(0/36)

CORRCROFT LAMBDA BRETT PB

HOCANF13166058 B&W *A1A2*BE*VRF*CDF*CVF*R
 VG-87-3YR-CAN
 03-01 305 12946 401 3.1 406 3.1
 365 15026 474 3.2 476 3.2
 BCA 279 230 272
 2 LACT: 17388 574 3.3 550 3.2 KG

FARNEAR DELTA-LAMBDA-ET PB

H0840M3125993715 B&W *POF*A1A2*CDF*CVF*RD
WOODCREST MCCUTCHEN BOBBIE PB
 HOUSAF142575499 B&W *A1A2 B:03 Aug 2013
 VG-88-3YR-CAN 5*(13/15)

JURICA SURFER SAIL PB

HOCANF109776037 B&W B:25 Dec 2015
 VG-88-4YR-CAN
 MS:90 (FA:7 RAH:8 RAW:5) F&L:86 DS:89 RP:85
 CAN-EBV Dec*22 65%Re1 LPI 2938/51%
 KG M 531/60% F 53/86% %F 0.28 PRO\$
 MR 104 P 46/91% %P 0.22 1664
 CAN-EBV Dec*22 52%Re1 CONF 2/43%
 MS 5 F&L -1 DS 0 RP -6
 01-11 305 9900 408 4.1 359 3.6
 315 10134 419 4.1 368 3.6
 BCA 249 278 280
 02-11 299 10554 405 3.8 354 3.4
 228 237 241
 04-10 305 10935 443 4.1 392 3.6
 BCA 205 223 233
 06-09 P156 9611 391 4.1 343 3.6
 PBCA 183 198 205
 5 LACT: 47425 1908 4.0 2380 3.5 KG
 Avg BCA: M209 F227 P233
 Progeny Data: OEX 2VG OGP OG OF
 2 DAUS ME AVG: 10268 435 4.2 337 3.3
 AVG BCA: M194 F223 P204

MR AMERICA SURFER-ET PB

H0840M3013177238 B&W *A1A1*CVF*BYF*BLF*DP
 CAN-GEBV Dec*22 97%Re1 GLPI 2952/93%
 KG M 1165 F 96 %F 0.42 P 60 %P 0.16
 CAN-GEBV Dec*22 94%Re1 CONF -5

LADYS-MANOR MAN-O-SHAN-ET PB

HOUSAM70528492 B&W *A1A2*CVF*BYF*BLF*DPF

SEAGULL-BAY MISS AMERICA-ET PB

HOUSAF70640281 B&W ET B:26 Jul 2011
 EX-91-7YR-USA DOM 5*(0/26)

JURICA KILOBYTE KISS PB

HOCANF107774077 B&W B:28 Sep 2012
 EX-90-6YR-CAN
 02-01 305 8934 386 4.3 318 3.6
 BCA 217 252 243
 03-02 254 8835 388 4.4 322 3.6
 BCA 186 221 212
 04-01 305 12072 475 3.9 412 3.4
 BCA 236 249 254
 05-09 305 11576 474 4.1 406 3.5
 365 13334 550 4.1 479 3.6
 BCA 233 256 257
 4 LACT: 52780 2267 4.3 1931 3.7 KG
 Avg BCA: M218(-3) F245(6) P242(11)
 Progeny Data: 1EX 1VG OGP OG OF
 2 DAUS ME AVG: 12227 519 4.2 440 3.6
 AVG BCA: M231 F266 P266

KILOBYTE PB

HOCZEM548053061 B&W *A1A2*CVF*BYF*BLF ET
JURICA BRAWLER BONNIE PB
 HOCANF106888324 B&W B:12 Nov 2010
 VG-86-4YR-CAN 1*(7/0)
 01-10 305 9166 393 4.3 319 3.5
 365 10567 462 4.4 375 3.5
 BCA 241 277 261
 4 LACT: 42353 1896 4.5 1570 3.7 KG
 Avg BCA: M206(-21) F245(2) P236(3)
 Progeny Data: 1EX OVG 2GP OG OF
 3 DAUS ME AVG: 11962 509 4.3 415 3.5
 AVG BCA: M226 F261 P251



GOLDEN-ROSE ATWOOD RITZI EX-93 2E

3-03 305 14,406 kg 3.8% 551 3.3%
17th generation EX
2^e MÈRE | 2nd DAM



OAKFIELD PRONTO RITZI EX-93 2E

4-09 15,645 kg 524 3.3% 469 3.0%
3^e MÈRE | 3rd DAM



SIGI REGGIE DUNLOP DOORMAN

HOCANF120154291 B&W ET B:02 Mar 2022
CAN-PA Dec*22 42%ReI PA LPI 2395/38%
KG M-193/23% F-6/22% %F 0.01 PRO\$
MR 99 P 1/27% %P 0.06 -284
CAN-PA Dec*22 38%ReI CONF 6/82%
MS 4 F&L 3 DS 9 RP 1

Consigned By:
DAVID CLICHE GENETIQUE
Tel: 418-230-9401

4th-18th Maternal Dam
CASTLEHOLM DUND RHAPSODY-ET EX-90-3YR-USA 2*
ASTRAHOE STORMATIC RADIANT EX-91-2E-USA
ASTRAHOE LJ ROSA REBEL-ET EX-92-2E-USA
PINEHURST ROYAL ROSA-ET EX-91-2E-USA
PINEHURST ROULADE EX-92-2E-USA
PINEHURST SWEET CLEO EX-90-5YR-USA
PINEHURST SWEET FREEDOM EX-90-5YR-USA
PINEHURST SWEET DELIGHT EX-91-3E-USA
PINEHURST RAPTURE EX-96-4E-USA
PINEHURST FRAGRANCE EX-90-2E-USA
HAYSSON FOND ARIEL EX-90-8YR-USA
HAYSSON D V AUDREY EX-90-2E-USA
WHIRLHILL Q RAG APPLE ARIEL EX-92-13YR-USA
ARLITE POSCH EX-92-6YR-USA
AUDREY POSCH EX-93-2E-USA

SAILLIE | BRED MAR. 1, 2023 TO ALPHA (SEXED SEM.)

VAL-BISSON DOORMAN PB

HOCANM107281711 B&W *POF*A2A2*CVF*RDF
EX-90-5YR-CAN ST'16
F&L:90 DS:92 RP:86
CAN-GEV Dec*22 99%ReI GLPI 2800/99%
KG M-346/10% F 19/25% %F 0.29 PRO\$
MR 105 P 20/27% %P 0.26 740
CAN-GEV Dec*22 99%ReI CONF 8/94%
MS 7 F&L 5 DS 9 RP -1
Progeny Data: 16981 Daus: 89.00% GP+
1494EX 6656VG 7069GP 1732G 30F
17804 DAUS ME AVG: 12269 502 4.1 408 3.3
AVG BCA: M232 F257 P247

DE-SU 521 BOOKEM-ET PB

HOUSAM66636657 B&W *POF*A2A2*CVF*RDF*BYF*
EX-90-8YR-USA
CAN-GEV Dec*22 99%ReI GLPI 2849/99%
KG M 946 F 22 %F-0.13 P 43 %P 0.09
CAN-GEV Dec*22 99%ReI CONF 1

VAL-BISSON SHOTTLE IMELDA PB

HOCANF106173432 B&W *CVF*BYF*BLF*DPF ET
EX-91-6YR-CAN EX-94-7YR-USA 10*(7/43)
04-03 305 15535 578 3.7 549 3.5
365 18373 703 3.8 660 3.6
BCA 304 307 343
3 LACT: 41750 1774 4.2 1557 3.7 KG

REGANCREST S BRAXTON-ET PB

HOUSAM61898423 B&W *A1A1*CVF*RDF*BYF*BLF*
EX-95-5YR-USA ST'13
CAN-GEV Dec*22 99%ReI GLPI 1553/99%
KG M 871 F-40 %F-0.62 P-12 %P-0.33
CAN-GEV Dec*22 99%ReI CONF 3

GOLDEN-ROSE ATWOOD RITZI PB

HOUSAF69522907 B&W B:04 Jun 2010
EX-93-2E-USA
02-01 305 11549 479 4.1 377 3.3
03-03 305 14406 551 3.8 471 3.3
04-07 305 15744 584 3.7 495 3.1
06-03 305 16180 668 4.1 510 3.2
4 LACT: 75882 3024 4.0 2507 3.3 KG
Progeny Data: 1EX OVG OGP 06 0F
2 DAUS ME AVG: 14450 535 3.7 448 3.1
AVG BCA: M273 F274 P271

PICSTON SHOTTLE-ET PB

H0GBRM598172 B&W *CVF*BYF*BLF*MFF ET
EX-96-7YR-GBR GM'10 EXTRA'09
REGANCREST-PR BARBIE-ET PB
HOUSAF60602011 B&W *CVF ET B:24 Jul 2001
EX-92-7YR-USA GMD DOM 6*(0/33)

MAPLE-DOWNS-I G W ATWOOD PB

HOCANM8956379 B&W *POF*A1A2*CVF*RDF*BYF*B
EX-90-4YR-USA ST'12
OAKFIELD PRONTO RITZI PB
H0840F3003685349 B&W B:16 Mar 2008
EX-93-2E-USA
04-09 305 15645 524 3.3 469 3.0
4 LACT: 80450 2818 3.5 2629 3.3 KG
Progeny Data: 1EX OVG OGP 06 0F
1 DAUS ME AVG: 14450 707 4.9 481 3.3
AVG BCA: M273 F362 P291

GOLDEN-ROSE BRAX RAEVYN-ET PB

HOUSAF71806479 B&W ET B:01 Sep 2012
VG-85-3YR-USA 2*(0/10)
CAN-EBV Dec*22 70%ReI MLPI 1871/54%
KG M-40/30% F-31/5% %F-0.26 PRO\$
MR 92 P-18/7% %P-0.14 -1532
MACE Dec*22 53%ReI CONF 4/64%
MS 0 F&L 1 DS 9 RP 4
02-01 283 9562 316 3.3 295 3.1
03-00 305 12000 442 3.7 383 3.2
365 13717 505 3.7 441 3.2
BCA 268 263 264
04-06 305 11454 448 3.9 359 3.1
BCA 225 240 226
06-02 267 8451 266 3.2 267 3.2
BCA 153 131 156
4 LACT: 48007 1716 3.6 1529 3.2 KG
Avg BCA: M215(-59) F211(-78) P215(-60)
Progeny Data: 1EX 1VG 2GP 2G 0F
6 DAUS ME AVG: 14026 597 4.3 470 3.3
AVG BCA: M265 F306 P284



PIERSTEIN KINGPIN ROYALY EX-91

1st Senior Yrlg St-Hyacinthe 2018
2nd Senior Yrlg Supreme Dairy Show 2018
2^e MÈRE | 2nd DAM



LINDENRIGHT GOLDWYN ROYCE VG-89 13*

All-Canadian Milking Yearling 2009
3^e MÈRE | 3rd DAM



MIBELSON LAMBDA ROMY

HOCANF120436612 B&W B:16 Mar 2021
CAN-PA Dec*22 34%ReI PA LPI 3085/33%
KG M 533/60% F 28/62% %F 0.07 PRO\$
MR 102 P 32/77% %P 0.11 1381
CAN-PA Dec*22 33%ReI CONF 11/98%
MS 9 F&L 8 DS 6 RP 7

VÉLÉ | FRESH MAR. 6, 2023

4th-11th Maternal Dam
LINDENRIGHT MORTY LOTTERY VG-86-2YR-CAN 7*
LINDENRIGHT DUNDEE L LAURAL EX-932E-CAN 21*
LINDENRIGHT RUDOLPH EL LAURALY VG-87-4YR-CAN 7*
DREAM&DO EAGLE LIBERTY VG-85-5YR-CAN 13*
DREAM&DO EAGLE LIBERTY VG-85-5YR-CAN 13*
DREAM&DO BECCAS IMAGE-ET EX-94-3E-USA
RAY-COLLINS BMAKER GIRL WILLOW EX-94-5E-USA
RAY-COLLINS BOOTMAKER GIRL VG-87-6YR-USA

Consigned By:
FERME FORTALE HOLSTEIN INC
Tel: 819-357-3760 Fax: 819-357-4260
FERME MIBELSON INC
Tel: 450-779-9728

FARNEAR DELTA-LAMBDA-ET PB
H0840M3125993715 B&W *POF*A1A2*CDF*CVF*RD
CAN-GEV Dec*22 99%ReI GLPI 3697/97%
KG M 1355/78% F 60/72% %F 0.06 PRO\$
MR 104 P 60/84% %P 0.11 2876
CAN-GEV Dec*22 98%ReI CONF 14/99%
MS 11 F&L 13 DS 7 RP 7

Progeny Data: 1886 Daus: 88.00% GP+
43EX 682VG 951GP 209G 1F
1859 DAUS ME AVG: 13534 543 4.0 442 3.3
AVG BCA: M256 F278 P267

FORTALE COOKIE MONSTER ROYALE PB
HOCANF111445115 B&W B:29 Dec 2018
VG-87-3YR-CAN
MS:90 (FA:9 RAH:8 RAW:8) F&L:83 DS:87 RP:88
CAN-PA Dec*22 38%ReI PA LPI 2428/35%
KG M-290/19% F-4/24% %F 0.07 PRO\$
MR 99 P 3/30% %P 0.11 -105
CAN-PA Dec*22 34%ReI CONF 7/88%
MS 6 F&L 2 DS 5 RP 7

MR MOGUL DELTA 1427-ET PB
HOUSAM72128216 B&W *A1A2*CDF*CVF*RD*BYF*
CAN-GEV Dec*22 99%ReI GLPI 3129/98%
KG M 955 F 53 %F 0.14 P 34 %P 0.01
CAN-GEV Dec*22 99%ReI CONF 4

EDG LORETTE UNO 2198-ET
HOUSAF72437745 ET B:25 Apr 2013
EX-91-5YR-USA
04-02 305 13821 562 4.1 489 3.5
330 14361 585 4.1 512 3.6
3 LACT: 39735 1518 3.8 1431 3.6 KG

CAMPHOLS CC COOKIE MONSTER PB
HOCANM109704538 B&W *RDC ET
CAN-GPA Dec*22 85%ReI GPA LPI 2254/82%
KG M-1362 F-9 %F 0.40 P-8 %P 0.32
CAN-GPA Dec*22 83%ReI CONF 7

PIERSTEIN KINGPIN ROYALY PB
HOCANF109731340 B&W ET B:01 Sep 2016
EX-91-4YR-CAN
02-04 305 8902 334 3.8 290 3.3
BCA 212 215 218
03-10 305 13491 494 3.7 422 3.1
342 14607 541 3.7 466 3.2
BCA 290 286 279
04-11 305 12943 448 3.5 402 3.1
BCA 263 242 254
3 LACT: 42313 1539 3.6 1417 3.2 KG
Avg BCA: M255(33) F248(6) P250(16)
2ND SR.1-YR SUPREME LAITIER 2018
1ST SR.1-YR ST.HYACINTHE 2018
Progeny Data: OEX 2VG OGP OG OF
1 DAUS ME AVG: 12386 494 4.0 380 3.1
AVG BCA: M234 F253 P230

MOUNTFIELD SSI DCY MOGUL-ET PB
H0840M3006972816 B&W *POF*A1A2*CDF*CVF*RD
EX-93-7YR-USA EXTRA'15

MISS OCD ROBST DELICIOUS-ET PB
H0840F3006989479 B&W ET B:28 Jan 2011
VG-87-3YR-USA

AMIGHETTI NUMERO UNO ET PB
HOITAM17990915143 B&W *POF*A1A2*CVF*RD*F*B
EX-90-3YR-HUN ST'15

VELTHUIS SNOWMAN LORRETTE-ETS PB
HOCANF11294716 B&W ET B:19 Apr 2011
VG-86-3YR-USA

APPLES ABSOLUTE-RED-ET PB
HOUSAM139358472 R&W *A1A2*CDF*CVF*BYF*BLF
EX-94-5YR-USA ST'13

R-Z BAXTER CARAMEL-ET PB
HOUSAF139057296 B&W *BRC ET B:28 Jan 2008
VG-88-2YR-USA VG-89-2YR-CAN DOM 42*(0/210)

KERNDTWAY KINGPIN-ET PB
HOUSAM69502423 B&W *A1A2*CVF*BYF*BLF*DPF

LINDENRIGHT GOLDWYN ROYCE PB
HOCANF9652893 B&W ET B:13 Sep 2007
VG-89-2YR-CAN 13*(5/62)
01-11 305 11940 484 4.1 398 3.3
365 14286 578 4.0 481 3.4
BCA 308 334 321
3 LACT: 41839 1759 4.2 1446 3.5 KG
Avg BCA: M215(28) F236(33) P222(31)
ALL-QUEBEC MILKING 1-YR 2009
HM. GRAND ATLANTIC CHAMP. 2009
HM. INT.CHAMP QUEBEC SPRING 2010
RES. INT.CHAMP ATLANTIC CHAMP. 2009
1ST MILKING 1-YR ROYAL 2009
Progeny Data: 2EX 18VG 10GP 2G OF
31 DAUS ME AVG: 12544 482 3.8 404 3.2
AVG BCA: M237 F247 P244

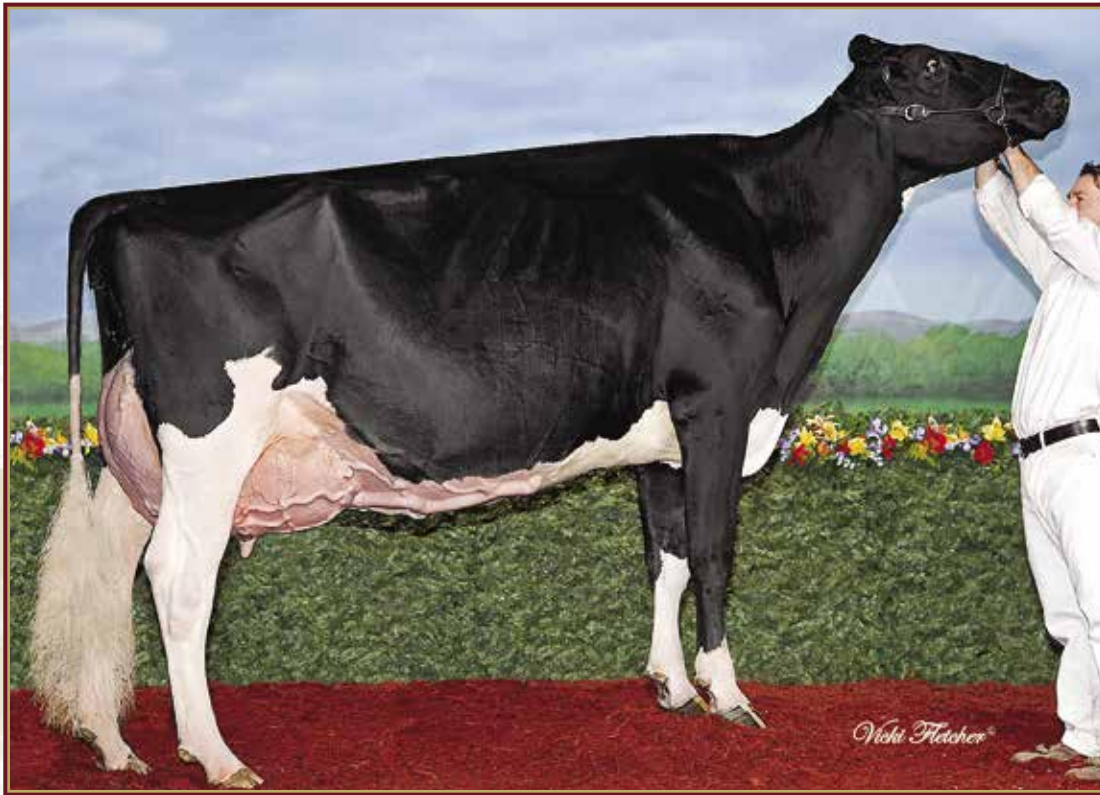

COBEQUID GOLDWYN LENO EX-95 2E 3* (MS:96)

Grand Champion Trois-Rivières 2014
 Res. Grand Champion ON Summer Show 2014
 SOEUR MAT. DE LA MÈRE | MAT. SISTER TO THE DAM



HARDY ALLIGATOR LEEVIS

HOCANF120834781 B&W B:22 Mar 2022
 CAN-PA Dec*22 45%ReI PA LPI 2857/44%
 KG M 267/46% F 22/55% %F 0.10 PRO\$
 MR 100 P 11/43% %P 0.02 707
 CAN-PA Dec*22 44%ReI CONF 9/95%
 MS 7 F&L 7 DS 5 RP 2

1 AN PRINTEMPS | SPRING YRLG

1ST JR.CALF RIVE-NORD EXPOSITION 2022
 3RD JR.CALF Expo Autumn Ormstown 2022

4th-10th Maternal Dam
 SPRING FARM MISS LYNN ET VG-85-3YR-CAN
 SPRING FARM MISS CONNIE VG-88-3YR-CAN 2*
 SPRING FARM MISS CITATION VG-87-4YR-CAN 3*
 SPRING FARM MISS PATHFINDER EX-CAN 8*
 SPRING FARM FOND PATHFINDER VG-CAN 5*
 EVEERMOT PATHFINDER ORMSBY VG-CAN 3*
 EVEERMOT PABST ORMSBY VG-CAN 3*

Consigned By:
 HV FARM
 Tel: 450-602-6827
 MATHIEU CHARTRAND & KELLY HARDY
 Tel: 819-923-0361

STANTONS ALLIGATOR-ET PB

H0840M3128769279 B&W *A1A2*CVF*BYF*BLF ET
 VG-85-4YR-CAN
 F&L:86 DS:86 RP:82
 CAN-GEV Dec*22 99%ReI GLPI 3520/97%
 KG M 1357/78% F 65/76% %F 0.11 PRO\$
 MR 105 P 46/65% %P 0.00 2362
 CAN-GEV Dec*22 98%ReI CONF 13/99%
 MS 11 F&L 12 DS 6 RP 5
 Progeny Data: 2717 Daus: 83.00% GP+
 21EX 529VG 1718GP 433G 16F
 2160 DAUS ME AVG: 13166 530 4.0 419 3.2
 AVG BCA: M249 F272 P253

PIERSTEIN ATWOOD LENNIE PB

HOCANF109035869 B&W *BRC ET B:06 Dec 2014
 EX-90-2E-CAN
 MS:90 (FA:7 RAH:7 RAW:9) F&L:90 DS:92 RP:85
 CAN-GEV Dec*22 82%ReI GLPI 2172/79%
 KG M-822/5% F-21/10% %F 0.09 PRO\$
 MR 95 P-24/4% %P 0.03 -929
 CAN-GEV Dec*22 79%ReI CONF 3/54%
 MS 3 F&L 2 DS 3 RP -1

04-02	305	12458	519	4.2	416	3.3
	BCA	249	282		265	
05-10	305	13459	547	4.1	444	3.3
	BCA	249	271		261	
07-03	305	13629	580	4.3	465	3.4
	338	14786	632	4.3	513	3.5
	BCA	255	297		282	

4 LACT: 63579 2705 4.3 2218 3.5 KG
 Avg BCA: M250(36) F275(48) P265(42)
 2ND INT.1-YR RIVE-NORD EXPOSITION 2016
 Progeny Data: OEX 3VG OGP 0G OF
 3 DAUS ME AVG: 12597 498 4.0 407 3.2
 AVG BCA: M238 F255 P246

MORNINGVIEW MCC KINGBOY-ET PB

H0840M3128769279 B&W *POF*A1A2*CDF*CVF*RDF*
 EX-92-4YR-USA ST'17
 CAN-GEV Dec*22 99%ReI GLPI 2873/99%
 KG M 1232 F 22 %F-0.22 P 34 %P-0.05
 CAN-GEV Dec*22 99%ReI CONF 6

STANTONS MCCUTCHEN 1174 AGREE PB

HOCANF11696367 B&W ET B:13 Feb 2013
 VG-88-4YR-CAN 15*(4/71)

02-00	305	11791	527	4.5	383	3.3
	365	13854	626	4.5	459	3.3
	BCA	301	363		309	

2 LACT: 42530 1950 4.6 1468 3.5 KG

MAPLE-DOWNS-I G W ATWOOD PB

HOCANM8956379 B&W *POF*A1A2*CVF*RDF*BYF*B
 EX-90-4YR-USA ST'12
 CAN-GEV Dec*22 99%ReI GLPI 2507/99%
 KG M-313 F 16 %F 0.25 P-6 %P 0.03
 CAN-GEV Dec*22 99%ReI CONF 7

IDEE LEDUC LAINEY PB

HOCANF9172130 B&W *BRC ET B:08 Nov 2000
 EX-90-8YR-CAN 24*(8/112)

03-07	286	10113	366	3.6	319	3.2
	BCA	221	216		214	
04-11	305	13707	572	4.2	416	3.0
	365	15665	664	4.2	487	3.1
	BCA	259	289		249	
07-10	305	11101	372	3.4	338	3.0
	BCA	204	184		199	

4 LACT: 78691 3212 4.1 2652 3.4 KG
 Avg BCA: M224(11) F224(9) P221(8)
 Progeny Data: 10EX 30VG 28GP 8G OF
 67 DAUS ME AVG: 11380 439 3.9 362 3.2
 AVG BCA: M215 F225 P219

DE-SU BKM MCCUTCHEN 1174-ET PB

H0840M3128769279 B&W *POF*A1A2*CDF*CVF*RDF*
 EX-93-4YR-USA ST'15
MORNINGVIEW SUPER MEGAN-ET PB
 H0840M3128769279 B&W *BYF ET B:03 Sep 2010
 EX-91-4YR-USA

DE-SU BKM MCCUTCHEN 1174-ET PB

H0840M3128769279 B&W *POF*A1A2*CDF*CVF*RDF*
 EX-93-4YR-USA ST'15
STANTONS OBSERVER EXTREME PB
 HOCANF11230598 B&W ET B:17 Jan 2011
 VG-85-2YR-CAN 11*(0/55)

BRAEDALE GOLDWYN PB

HOCANM10705608 B&W *A1A2*CDC*CVF*BYF*BLF
 GP-84-3YR-CAN GM'12 EXTRA'05
MD-DELIGHT DURHAM ATLEE-ET PB
 H0840M3128769279 B&W ET B:11 Sep 2001
 EX-92-4YR-USA GMD DOM 10*(0/50)

LYSTEL LEDUC PB

HOCANM6193092 B&W *CVF*BLF ET
 EX-CAN ST'99
RAVENSWELL LYDIA PB
 HOCANF4806501 B&W *RDC*BRC B:07 Nov 1988
 GP-82-2YR-CAN EX-92-3YR-USA DOM 19*(3/92)

02-03	305	4846	220	4.5	174	3.6
	358	5604	257	4.6	202	3.6
	BCA	115	144		134	

3 LACT: 27442 1232 4.5 972 3.5 KG
 Avg BCA: M115(-53) F144(-39) P134(-39)
 Progeny Data: 6EX 14VG 6GP 0G OF
 25 DAUS ME AVG: 11115 457 4.1 364 3.3
 AVG BCA: M210 F234 P220

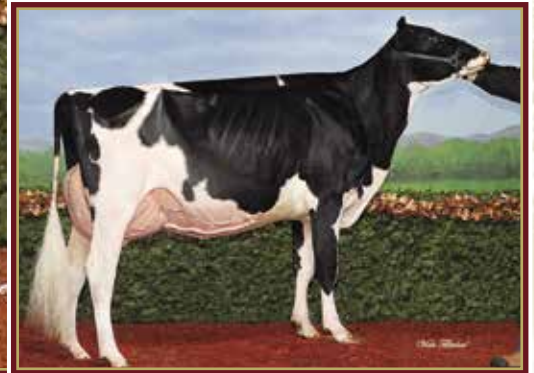

CRASDALE DUNDEE LIZA VG-89 6*

Tout-Québec Jr. 2-Yr-Old 2009
3rd Jr. 3-Yr-Old Quebec Spring Show 2010
3^e MÈRE | 3rd DAM

JACOBS GOLDWYN LOUKA VG-88 1*

Tout-Québec Sr. 2-Yr-Old 2015
Nom. All-Canadian Sr. 2-Yr-Old 2015
2^e MÈRE | 2nd DAM



INTENSE LUSTER-P LILAC

HOCANF120876122 B&W B:01 Jun 2022
CAN-PA Dec*22 38%ReI PA LPI 3003/36%
KG M 669/67% F 41/77% %F 0.13 PRO\$
MR 99 P 31/76% %P 0.08 1491
CAN-PA Dec*22 37%ReI CONF 8/92%
MS 5 F&L 7 DS 3 RP 7

1 AN ÉTÉ | SUMMER YRLG

Consigned By:
FERME INTENSE INC / Tel: 819-817-4216

4th-13th Maternal Dam
CRASDALE LYSTER LOTTERY EX-942E-CAN 4*
LYLEHAVEN-I STARBUCK LYDIA VG-88-3YR-CAN 9*
RAVENSWELL LYDIA EX-92-3YR-USA 19*
SPRING FARM MISS LYNN ET VG-85-3YR-CAN
SPRING FARM MISS CONNIE VG-88-3YR-CAN 2*
SPRING FARM MISS CITATION VG-87-4YR-CAN 3*
SPRING FARM MISS PATHFINDER EX-CAN 8*
SPRING FARM FOND PATHFINDER VG-CAN 5*
EVEERMOT PATHFINDER ORMSBY VG-CAN 3*
EVEERMOT PABST ORMSBY VG-CAN 3*

CHERRY-LILY ZIP LUSTER-P-ET PB

H0840M3138843085 B&W *POC*A2A2*CDF*CVF*RD
CAN-GEV Dec*22 98%ReI GLPI 3442/94%
KG M 1203/72% F 81/88% %F 0.29 PRO\$
MR 103 P 47/67% %P 0.05 2669
CAN-GEV Dec*22 97%ReI CONF 8/94%
MS 6 F&L 9 DS 3 RP 6
Progeny Data: 1221 Daus: 79.00% GP+
OEX 133VG 836GP 243G 9F
976 DAUS ME AVG: 13457 543 4.0 430 3.2
AVG BCA: M254 F278 P260

OCD ERASER ZIPIT-P-ET PB

H0840M3125170883 B&W *POC*A2A2*CVF*RDF*BY
CAN-GEV Dec*22 95%ReI GLPI 3165/91%
KG M 1162 F 39 %F-0.04 P 39 %P 0.00
CAN-GEV Dec*22 92%ReI CONF 7

CHERRY-LOR KBOY LOMA-ET

H0840F3130708852 B&W *POC*RDF*BLF*DPF ET
VG-85-3YR-USA
04-03 288 14669 615 4.2 489 3.3
2 LACT: 28749 1261 4.4 973 3.4 KG

JACOBS UNIX LILA PB

HOCANF111666947 B&W ET B:04 Sep 2020
VG-86-2YR-CAN
MS:86 (FA:7 RAH:8 RAW:7) F&L:86 DS:84 RP:87
CAN-EBV Dec*22 54%ReI LPI 2629/51%
KG M 134/39% F 1/29% %F-0.03 PRO\$
MR 95 P 14/48% %P 0.10 462
CAN-EBV Dec*22 52%ReI CONF 7/88%
MS 5 F&L 5 DS 2 RP 8
01-09 P250 10036 410 4.1 358 3.6
PBCA 278 306 311
1 LACT: 8484 341 4.0 295 3.5 KG
Avg BCA: M278 F306 P311

CROTEAU LESPERRON UNIX PB

HOCANM107567492 B&W *POF*A1A1*CDF*CVF*RDF
EX-96-7YR-CAN ST'17
CAN-GEV Dec*22 99%ReI GLPI 2843/99%
KG M 565 F 14 %F-0.07 P 13 %P-0.05
CAN-GEV Dec*22 99%ReI CONF 9

JACOBS GOLDWYN LOUKA PB

HOCANF107591087 B&W ET B:05 Oct 2012
VG-88-3YR-CAN 1*(0/5)
01-11 305 9482 345 3.6 326 3.4
BCA 245 238 263
02-11 305 11918 397 3.3 389 3.3
BCA 268 238 272
04-05 305 14776 489 3.3 476 3.2
365 17293 592 3.4 564 3.3
BCA 292 263 299
3 LACT: 52685 1936 3.7 1804 3.4 KG
Avg BCA: M268(23) F246(-23) P278(33)
ALL-QUEBEC SR.2-YR 2015
NOM. ALL-CANADIAN SR.2-YR 2015
Progeny Data: OEX 4VG 6GP 0G 0F
10 DAUS ME AVG: 13021 463 3.6 389 3.0
AVG BCA: M246 F237 P235

AMIGHETTI NUMERO UNO ET PB

HOITAM17990915143 B&W *POF*A1A2*CVF*RDF*BY
EX-90-3YR-HUN ST'15
REGAN-ALH DOMAIN DAYA-ET PB
HOUSAF66625459 B&W ET B:01 Sep 2010
EX-93-3E-CAN 17*(0/85)

BRAEDALE GOLDWYN PB

HOCANM10705608 B&W *A1A2*CDC*CVF*BYF*BLF
GP-84-8YR-CAN GM'12 EXTRA'05
CRASDALE DUNDEE LIZA PB
HOCANF104579365 B&W ET B:26 Jun 2007
VG-89-4YR-CAN 6*(0/31)
05-11 305 16603 564 3.4 505 3.0
331 17599 608 3.5 542 3.1
BCA 330 303 318
3 LACT: 45214 1579 3.5 1486 3.3 KG
Avg BCA: M287(48) F263(11) P290(47)
NOM. ALL-QUEBEC 4 Year old 2011
ALL-QUEBEC JR.2-YR 2009
3RD 4 Year old MONTMAGNY 2011
3RD Junior 3 Year QUEBEC SPRING 2010
2ND Summer Yearling WORLD DAIRY EXPO 2008
HM. JR.CHAMP MONTMAGNY 2008
Progeny Data: 2EX 20VG 6GP 3G 0F
29 DAUS ME AVG: 12439 447 3.6 379 3.0
AVG BCA: M235 F229 P229



DURHAM MASTER TREND

Her Dam: Beemer VG-87,
Res. Intermediate Champion St-Hyacinthe 2022
EN VENTE | SHE SELLS



DURHAM MASTER TREND

HOCANF111345701 B&W MB B:02 Jun 2022
CAN-PA Dec*22 36%ReI PA LPI 2544/33%
KG M-135/25% F 0/28% %F 0.05 PRO\$
MR 99 P-5/19% %P-0.01 192
CAN-PA Dec*22 34%ReI CONF 11/98%
MS 7 F&L 8 DS 10 RP 7

1 AN ÉTÉ | SUMMER YRLG
9 EX DAMS

4th-11th Maternal Dam
BEAVER-FLATS GOLD TARGET-ET EX-90-6YR-USA
MARTIN-PLACE THUNDER-ET EX-90-6YR-USA
WILSONDALE BSTAR TORREY-ET EX-93-2E-USA
WILSONDALE VALIANT TORY-ET EX-94-3E-USA
WILSONDALE IVAN TARA EX-94-4E-USA
WILSONDALE TT TRIUNA EX-94-5E-USA

Consigned By:
FERME BEAUDOIN
Tel: 819-357-6678 Fax: 819-858-2788
NORMLUCK HOLSTEIN
Tel: 819-350-1009

GOLDEN-OAKS MASTER-ET PB

H0840M3139216917 B&W *POF*A1A2*CDF*CVF*RD
CAN-GEV Dec*22 92%ReI GLPI 2882/87%
KG M 383/35% F 21/27% %F 0.05 PRO\$
MR 102 P 15/20% %P 0.01 920
CAN-GEV Dec*22 88%ReI CONF 14/99%
MS 10 F&L 10 DS 11 RP 10

Progeny Data: 127 Daus: 94.00% GP+
OEX 46VG 74GP 7G OF
84 DAUS ME AVG: 13134 517 3.9 416 3.2
AVG BCA: M248 F265 P252

DURHAM BEEMER TRUSTER PB

HOCANF111345616 B&W B:14 Oct 2018
VG-87-3YR-CAN
MS:87 (FA:8 RAH:8 RAW:8) F&L:85 DS:90 RP:87
CAN-EBV Dec*22 52%ReI LPI 2200/47%
KG M-653/8% F-20/11% %F 0.04 PRO\$
MR 96 P-25/4% %P-0.02 -578
CAN-EBV Dec*22 47%ReI CONF 7/88%
MS 4 F&L 5 DS 9 RP 3

02-07	235	7080	262	3.7	237	3.4
	BCA	170	169		178	
03-07	53	2402	76	3.2	67	2.8
2	LACT:	9482	338	3.6	304	3.2
		Avg BCA: M170(-68) F169(-78) P178(-71)				

RES. INT.CHAMP ST.HYACINTHE 2022
1ST Senior 3 Year ST.HYACINTHE 2022
2ND Senior 3 Year VICTORIAVILLE 2022

DYMENTHOLM MR APPLES AVALANCHE PB

HOCANM11957107 B&W *RDC*CVC*BYF*BLF*DPF MB
CAN-GEV Dec*22 99%ReI GLPI 2547/97%
KG M-265 F-15 %F-0.04 P-8 %P 0.00
CAN-GEV Dec*22 98%ReI CONF 13

DROLIE DOORMAN MAYCY PB

HOCANF109038878 B&W ET B:02 Mar 2015
EX-90-4YR-USA
03-11 305 14724 611 4.1 479 3.3
333 15413 646 4.2 504 3.3
2 LACT: 28082 1305 4.6 961 3.4 KG

POL BUTTE MC BEEMER PB

HOCANM7525863 B&W *POF*A1A2*CDF*CVF*BYF*B
EX-92-4YR-USA
CAN-GEV Dec*22 99%ReI GLPI 2042/98%
KG M-141 F-10 %F-0.04 P-12 %P-0.05
CAN-GEV Dec*22 99%ReI CONF 3

MARTIN-PLACE GC TRUST-ET PB

HOUSAF143076694 B&W ET B:01 Jul 2014
EX-91-2E-CAN
03-04 303 11593 476 4.1 363 3.1
BCA 241 266 236
04-03 305 12821 524 4.1 388 3.0
365 14383 586 4.1 442 3.1
BCA 250 273 238
2 LACT: 26370 1080 4.1 820 3.1 KG
Avg BCA: M246 F270(0) P237
Progeny Data: OEX 1VG 1GP 0G OF
2 DAUS ME AVG: 11592 437 3.8 379 3.3
AVG BCA: M219 F224 P229

DE-SU BKM MCCUTCHEN 1174-ET PB

HOUSAM69990138 B&W *POF*A1A2*CDF*CVF*RDF*
EX-93-4YR-USA ST'15

KHW REGIMENT APPLE C-RED-ETN PB

HOUSAF70244494 R&W *CVC ETA B:27 Sep 2010
VG-89-3YR-CAN 2*(5/5)

VAL-BISSON DOORMAN PB

HOCANM107281711 B&W *POF*A2A2*CDF*CVF*RDF
EX-90-5YR-CAN ST'16

BONACCUEIL MAYA GOLDWYN PB

HOCANF103862777 B&W B:18 Dec 2006
EX-95-3E-CAN 16*(0/81)

DE-SU BKM MCCUTCHEN 1174-ET PB

HOUSAM69990138 B&W *POF*A1A2*CDF*CVF*RDF*
EX-93-4YR-USA ST'15

BUTZ-BUTLER GOLD BANNER-ET PB

HOUSAF140145517 B&W ET B:04 Aug 2009
VG-88-2YR-CAN 9*(3/42)

MR CHASSITY GOLD CHIP-ET PB

HOUSAM140145553 B&W *POF*A1A2*CVF*RDF*BYF
EX-94-6YR-USA ST'14

MARTIN-PLACE DUNDEE TRU PB

HOUSAF141109909 B&W *BRC*BLF*DPF
EX-90-4YR-USA EX-90-4YR-CAN 2*(0/11)
06-08 305 11950 472 4.0 382 3.2
365 13631 541 4.0 446 3.3
BCA 233 251 239
4 LACT: 59454 2341 3.9 1988 3.3 KG
Avg BCA: M233(16) F251(16) P239(15)
Progeny Data: 1EX 6VG 5GP 1G OF
13 DAUS ME AVG: 12597 492 3.9 404 3.2
AVG BCA: M238 F252 P244



GEN-I-BEQ SNOWMAN AKILIANE VG 3*

3rd Jr. 2-Yr-Old Quebec Spring Show 2014

MÈRE | DAM



KHW-I AIKA BAXTER VG-89 27*

5-06 365 18,414 kg 5.8% 3.3% (309-477-320)

Dam of Aikman
2^e MÈRE | 2nd DAM



KIMBALL-WAY GLD ARKANSAS-ET

H0840F3204329071 B&W ET B:02 Dec 2019
*RDF
VG-86-3YR-CAN
MS:85 (FA:5 RAH:8 RAW:9) F&L:83 DS:88 RP:86
CAN-GEV Dec*22 87%ReI GLPI 2582/84%
KG M 334/49% F 19/51% %F 0.07 PRO\$
MR 102 P 17/54% %P 0.05 230
CAN-GEV Dec*22 84%ReI CONF 2/43%
MS -1 F&L 5 DS 5 RP 1

01-10	305	10210	420	4.1	334	3.3
	BCA	265	292		272	
03-00	P62	12660	453	3.6	444	3.5
	PBCA	271	263		298	
2	LACT:	15137	612	4.0	504	3.3
	Avg BCA:	M268	F278	P285		

VÊLÉ | FRESH DEC. 14, 2022
SAILLIE | BRED MAR. 8, 2023 TO CHIEF (SEXED SEM.)
57,2 KG 3.9% CCS 23

Consigned By:
FERME INTENSE INC / Tel: 819-817-4216
FERME AROLENE 2020 INC
Tel: 418-882-5171 Fax: 418-882-5171

4th-9th Maternal Dam
KAMPS-HOLLOW ALTITUDE-ET EX-95-2E-USA 2*
CLOVER-MIST ALISHA-ET EX-93-3E-USA
CLOVER-MIST AUGY STAR-ET EX-94-4E-USA
D-R-A AUGUST EX-96-4E-USA
D-R-A IDEAL PRECIOUS LEADER EX-90-2E-USA
D-R-A PRINCESS LAD LEADER EX-90-3E-USA

BRAEDALE GOLDWYN PB

HOCANM10705608 B&W *A1A2*CDC*CVF*BYF*BLF
GP-84-8YR-CAN GM'12 EXTRA'05
F&L:83 DS:84 RP:87
CAN-GEV Dec*22 99%ReI GLPI 2618/99%
KG M-572/6% F 5/13% %F 0.25 PRO\$
MR 103 P-6/5% %P 0.11 438
CAN-GEV Dec*22 99%ReI CONF 5/82%
MS 4 F&L 6 DS 3 RP 0
Progeny Data: 37462 Daus: 87.00% GP+
3725EX 14313VG 14578GP 4568G 278F
39238 DAUS ME AVG: 11533 459 4.0 371 3.2
AVG BCA: M218 F235 P224

SHOREMAR JAMES PB

HOCANM5902195 B&W *A1A1*CVF*BLF
GP-81-2YR-CAN EXTRA'98
CAN-GEV Dec*22 99%ReI GLPI 1534/99%
KG M-1416 F-34 %F 0.18 P-26 %P 0.18
CAN-GEV Dec*22 99%ReI CONF -6

BRAEDALE BALER TWINE PB

HOCANF6860888 B&W *BLF ETM B:08 Nov 1997
VG-86-2YR-CAN 34*(27/146)
02-01 305 12096 591 4.9 402 3.3
365 14019 690 4.9 477 3.4
BCA 299 397 314
1 LACT: 27051 1359 5.0 1005 3.7 KG

MARK CJ GILBROOK GRAND ET PB

HOCANM393207 B&W *BLF*MFF ET
VG-86-5YR-CAN EXTRA'93
STELBRO JENINE AEROSTAR PB
HOCANF5337384 B&W *BLF B:23 Feb 1991
VG-85-4YR-CAN

MAUGHLIN STORM PB

HOCANM5457798 B&W *A2A2*CDC*CVF*BRC*BLF ET
EX-CAN EXTRA'96

BRAEDALE GYPSY GRAND PB

HOCANF5912235 B&W B:20 Sep 1993
VG-88-5YR-CAN 37*(0/185)

GEN-I-BEQ SNOWMAN AKILIANE PB

HOCANF106474170 B&W *RDC ET B:13 Mar 2012
VG-85-1YR-CAN 3*(5/10)
MS:86 (FA:8 RAH:8 RAW:6) F&L:83 DS:85 RP:86
GMACE Dec*22 87%ReI GMLPI 2789/84%
KG M 392/53% F 48/83% %F 0.30 PRO\$
MR 102 P 21/61% %P 0.07 590
CAN-GEV Dec*22 84%ReI CONF 5/74%
MS 2 F&L 6 DS 5 RP 3
05-04 229 11450 539 4.7 338 3.0
BCA 230 290 213
1 LACT: 11450 539 4.7 338 3.0 KG
Avg BCA: M230(-35) F290(6) P213(-44)
3RD JR. 2-YR QUEBEC SPRING 2014
Progeny Data: 1EX 7VG 2GP 0G 0F
9 DAUS ME AVG: 12915 533 4.1 420 3.3
AVG BCA: M244 F273 P254

FLEVO GENETICS SNOWMAN PB

HONLDM388965513 B&W *CVF*BLF
CAN-GEV Dec*22 99%ReI GLPI 2839/99%
KG M 2009 F 43 %F 0.28 P 54 %P 0.10
CAN-GEV Dec*22 99%ReI CONF 4

KHW-I AIKA BAXTER PB

HOCANF105054246 B/R *RDC ET B:01 Mar 2008
VG-89-5YR-CAN 27*(4/131)
02-01 305 11770 676 5.7 427 3.6
365 13577 785 5.8 499 3.7
BCA 302 469 344
05-06 305 16038 930 5.8 528 3.3
BCA 309 477 320
2 LACT: 44224 2514 5.7 1574 3.6 KG
Avg BCA: M306(76) F473(226) P332(101)
2 Superior Lactations
Progeny Data: 6EX 19VG 5GP 3G 0F
27 DAUS ME AVG: 13021 572 4.4 428 3.3
AVG BCA: M246 F293 P259

O-BEE MANFRED JUSTICE-ET PB

HOUSAM12358313 B&W *A1A2*CVF*RDF*BLF*DPF
EX-94-7YR-USA SP'07 GM
BROEKES MBM ELSA PB
HONLDF381135900 B&W ET B:22 Feb 2003
EX-90-5YR-NLD 4*(15/8)

EMERALD-ACR-SA T-BAXTER PB

HOUSAM132973942 B&W *CVF*BRC*BYF*BLF*DPF
EX-91-6YR-CAN EXTRA'10
KHW GOLDWYN AIKO-ET PB
HOUSAF137658044 B&W *RDC*CVF ET
EX-91-2E-USA DOM 4*(0/20)
05-07 305 11530 600 5.2 455 3.9
365 13222 680 5.1 526 4.0
3 LACT: 41499 2231 5.4 1675 4.0 KG
Progeny Data: 0EX 4VG 3GP 0G 0F
7 DAUS ME AVG: 12756 586 4.6 430 3.4
AVG BCA: M241 F300 P260



PAVICO GOLDWYN OPALE VG-88 2YR 4*

2nd Sr. 2-Yr-Old Kammouraska 2009
2^e MÈRE | 2nd DAM

RAYON D'OR DENVER OPALE VG-87 2YR

1st Sr Calf & Res. Junior Champion Bécancour 2019
EN VENTE | SHE SELLS



RAYON D'OR DENVER OPALE

HOCANF111428885 B&W ET B:18 Sep 2018
VG-87-2YR-CAN
MS:87 (FA:8 RAH:8 RAW:7) F&L:86 DS:87 RP:88
CAN-EBV Dec*22 58%ReI LPI 2863/50%
KG M 530/60% F 72/95% %F 0.45 PRO\$
MR 102 P 20/59% %P 0.02 1156
CAN-EBV Dec*22 56%ReI CONF 5/74%
MS 2 F&L 4 DS 6 RP 7

01-10	305	12369	580	4.7	417	3.4
	365	14594	694	4.8	499	3.4
	BCA	337	420		353	
1	LACT:	22428	1124	5.0	807	3.6
	Avg BCA:	M337(98)	F420(161)		P353(91)	

1 Superior Lactations
RES. JR.CHAMP BECANCOUR 2019
1ST SR.CALF BECANCOUR 2019

Consigned By:
FERME LAITIERE RAYON D'OR INC
Tel: 418-868-7270 Fax: 819-545-2006

4th-7th Maternal Dam
PAVICO RUBENS RUBIS VG-85-4YR-CAN 2*
PAVICO MILESTONE LIA V GP-80-2YR-CAN
FLEURY BOY GEORGE LIA VG-88-7YR-CAN 6*
FLEURY THREAT LADY ET-RED VG-87-4YR-CAN

VÊLÉ | FRESH JAN. 28, 2023
52,1 KG 4.4% CCS 225

BRENLAND DENVER PB

HOCANM12074893 B&W *A1A2*CDF*CVF*RDF*BYF*
CAN-GEV Dec*22 99%ReI GLPI 2515/96%
KG M 683/50% F 29/36% %F 0.03 PRO\$
MR 103 P 9/14% %P-0.10 385
CAN-GEV Dec*22 98%ReI CONF 4/77%
MS 4 F&L 0 DS 0 RP 7
Progeny Data: 1535 Daus: 86.00% GP+
17EX 437VG 881GP 192G 8F
1577 DAUS ME AVG: 12793 507 4.0 405 3.2
AVG BCA: M242 F260 P245

STANTONS HIGH OCTANE PB

HOCANM11696704 B&W *A1A2*CVF*BYF*BLF*DPF*
EX-93-3YR-CAN ST'17
CAN-GEV Dec*22 99%ReI GLPI 2702/99%
KG M 1460 F 18 %F-0.31 P 27 %P-0.17
CAN-GEV Dec*22 99%ReI CONF 6

BRENLAND DOORMAN DESIRABLE PB

HOCANF9913324 B&W ET B:24 Mar 2014
EX-90-5YR-CAN 3*(0/15)
02-01 305 10968 492 4.5 352 3.2
365 12828 593 4.6 420 3.3
BCA 285 344 286
4 LACT: 80552 3931 4.9 2773 3.4 KG

DE-SU BKM MCCUTCHEN 1174-ET PB

HOUSAM69990138 B&W *POF*A1A2*CDF*CVF*RDF*
EX-93-4YR-USA ST'15
MS CHASSITY OBS CLAIRE-ET PB
HOUSAF141008075 B&W ET B:18 Dec 2010
VG-87-2YR-CAN 24*(0/121)

VAL-BISSON DOORMAN PB

HOCANM107281711 B&W *POF*A2A2*CDF*CVF*RDF
EX-90-5YR-CAN ST'16

CO-VISTA ATWOOD DESIRE-ET PB

HOUSAF69058395 B&W ET B:26 Mar 2010
EX-90-7YR-CAN 18*(0/91)

RAYON D'OR SHOTTLE OPRUNELLE PB

HOCANF106130007 B&W ET B:08 Jun 2010
EX-90-3E-CAN 1*(0/7)
MS:90 (FA:8 RAH:6 RAW:5) F&L:88 DS:90 RP:90
CAN-EBV Dec*22 83%ReI LPI 2605/69%
KG M-104/27% F 45/80% %F 0.43 PRO\$
MR 99 P 10/42% %P 0.12 585
CAN-EBV Dec*22 74%ReI CONF 1/33%
MS -4 F&L 4 DS 7 RP 2
02-05 305 14347 693 4.8 489 3.4
365 16468 804 4.9 573 3.5
BCA 330 428 354
04-05 305 15824 755 4.8 551 3.5
BCA 302 387 334
07-00 305 12304 591 4.8 426 3.5
BCA 243 318 268
5 LACT: 88986 4394 4.9 3312 3.7 KG
Avg BCA: M259(20) F334(73) P289(34)
2 Superior Lactations
Progeny Data: OEX 8VG 16GP 6G OF
15 DAUS ME AVG: 13391 541 4.0 447 3.3
AVG BCA: M253 F277 P270

PICSTON SHOTTLE-ET PB

HOGBRM598172 B&W *CVF*BYF*BLF*MFF ET
EX-96-7YR-GBR GM'10 EXTRA'09
CAN-GEV Dec*22 99%ReI GLPI 2368/99%
KG M 334 F 5 %F-0.07 P 0 %P-0.09
CAN-GEV Dec*22 99%ReI CONF 1

PAVICO GOLDWYN OPALE PB

HOCANF104217487 B&W *RDF B:06 Dec 2006
VG-88-2YR-CAN 4*(0/20)
01-10 305 10597 479 4.5 364 3.4
365 12681 582 4.6 442 3.5
BCA 273 333 294
1 LACT: 15261 693 4.5 543 3.6 KG
Avg BCA: M273(-24) F333(3) P294(-17)
2ND SR.2-YR ST.PASCAL 2009
Progeny Data: 1EX 2VG 5GP 0G OF
6 DAUS ME AVG: 13444 576 4.3 461 3.4
AVG BCA: M254 F295 P279

CAROL PRELUDE MTOTO ET PB

HOITAMVT1962A B&W *CVF*BLF ET
EX-91-8YR-ITA GM'12
CONDON AERO SHARON PB
HOCANF5373153 B&W B:20 Jan 1991
EX-91-6YR-GBR

BRAEDALE GOLDWYN PB

HOCANM10705608 B&W *A1A2*CDC*CVF*BYF*BLF
GP-84-8YR-CAN GM'12 EXTRA'05
PAVICO CHAMPION EMERAUDE PB
HOCANF102299112 B&W *RDC B:03 Dec 2004
VG-85-2YR-CAN 4*(9/11)
03-07 305 16568 644 3.9 520 3.1
324 17407 680 3.9 551 3.2
BCA 363 379 349
5 LACT: 90925 3583 3.9 3045 3.3 KG
Avg BCA: M316(47) F326(46) P321(46)
Progeny Data: OEX 4VG 1GP 0G OF
5 DAUS ME AVG: 15244 630 4.1 496 3.3
AVG BCA: M288 F323 P300



T-TRIPLE-T DUNDEE PAIGE EX-96 4E

H.H.M. All-American Production Cow 2013
 Nom. All-American Aged Cow 2011
 Grand Champion Mid-East Summer National 2011
 5° MÈRE | 5th DAM



INTENSE KINGDOC ROCKY

HOCANF120551240 B&W B:01 Sep 2021
 CAN-PA Dec*22 46%ReI PA LPI 2781/45%
 KG M 452/56% F 10/40% %F-0.06 PRO\$
 MR 99 P 27/70% %P 0.10 789
 CAN-PA Dec*22 45%ReI CONF 9/95%
 MS 7 F&L 5 DS 6 RP 5

DUE SEPT. 1, 2023 TO ALLIGATOR (FEMALE)



INTENSE FUEL ROCKY BALBOA

HOCANF121297768 B&W B:01 Dec 2022
 CAN-PA Dec*22 46%ReI PA LPI 2848/45%
 KG M 751/71% F 39/75% %F 0.08 PRO\$
 MR 97 P 34/80% %P 0.07 956
 CAN-PA Dec*22 45%ReI CONF 9/95%
 MS 6 F&L 4 DS 11 RP 8

GÉNISSE HIVER | WINTER CALF

4th-8th Maternal Dam
 T-TRIPLE-T GOLD PRIZE EX-94-2E-USA
 T-TRIPLE-T DUNDEE PAIGE EX-96-4E-USA
 T-TRIPLE-T LINJET PHOEBE-ET EX-91-2E-USA
 HESTERS MARK PRUDENCE-ET EX-95-4E-USA
 CHEL-BROOK CHAIRMAN PEACH VG-87-USA

Consigned By:
 FERME INTENSE INC / Tel: 819-817-4216
 MATHIEU CHARTRAND & KELLY HARDY
 Tel: 819-923-0361

WOODCREST KING DOC PB

H0840M3132417775 B&W *POF*A1A2*CDF*CVF*RD
 VG-88-1YR-USA
 CAN-GEV Dec*22 99%ReI GLPI 3166/97%
 KG M 1387/79% F 53/64% %F 0.01 PRO\$
 MR 98 P 55/77% %P 0.06 1787
 CAN-GEV Dec*22 98%ReI CONF 9/96%
 MS 7 F&L 7 DS 7 RP 3
 Progeny Data: 2135 Daus: 87.00% GP+
 36EX 675VG 11566P 259G 9F
 2052 DAUS ME AVG: 13412 531 4.0 433 3.2
 AVG BCA: M253 F272 P262

IHC TTT PARTY LIKA ROCKSTAR PB

H0840F3136496602 B&W B:05 Jun 2018
 VG-85-3YR-CAN
 MS:86 (FA:7 RAH:6 RAW:6) F&L:85 DS:85 RP:87
 CAN-GEV Dec*22 85%ReI GLPI 2350/83%
 KG M-484/12% F-33/5% %F-0.13 PRO\$
 MR 100 P-1/24% %P 0.13 -269
 CAN-GEV Dec*22 83%ReI CONF 8/92%
 MS 6 F&L 3 DS 5 RP 7
 02-01 305 9859 382 3.9 331 3.4
 338 10643 413 3.9 360 3.4
 BCA 258 267 269
 03-02 305 11276 443 3.9 379 3.4
 BCA 248 259 258
 04-05 P75 11911 443 3.7 426 3.6
 PBCA 227 228 258
 3 LACT: 25966 1000 3.9 878 3.4 KG
 Avg BCA: M244 F251 P262
 Progeny Data: OEX OVG 1GP 0G 0F
 1 DAUS ME AVG: 16514 560 3.4 511 3.1
 AVG BCA: M312 F287 P309

MORNINGVIEW MCC KINGBOY-ET PB

H0840F3012506777 ET B:29 Oct 2013
 VG-88-3YR-USA
 03-01 305 15522 503 3.2 519 3.3
 2 LACT: 35748 1145 3.2 1221 3.4 KG

LIRR DREW DEMPSEY PB

H0840F3127699364 B&W B:04 Jun 2015
 Progeny Data: OEX 1VG 0GP 0G 0F
 1 DAUS ME AVG: 12915 490 3.8 432 3.3
 AVG BCA: M244 F251 P261

MS TRIPLE-T ENTOURAGE PARTY PB

H0840F3127699364 B&W B:04 Jun 2015
 Progeny Data: OEX 1VG 0GP 0G 0F
 1 DAUS ME AVG: 12915 490 3.8 432 3.3
 AVG BCA: M244 F251 P261

DE-SU BKM MCCUTCHEN 1174-ET PB

H0840F3012506777 ET B:29 Oct 2013
 VG-88-3YR-USA
 03-01 305 15522 503 3.2 519 3.3
 2 LACT: 35748 1145 3.2 1221 3.4 KG

COYNE-FARMS SROCK MACK-ET PB

H0840F3012506777 ET B:29 Oct 2013
 VG-88-3YR-USA
 03-01 305 15522 503 3.2 519 3.3
 2 LACT: 35748 1145 3.2 1221 3.4 KG

BRAEDALE GOLDWYN PB

H0840F3012506777 ET B:29 Oct 2013
 VG-88-3YR-USA
 03-01 305 15522 503 3.2 519 3.3
 2 LACT: 35748 1145 3.2 1221 3.4 KG

PINE-TREE SID-ET PB

H0840F3012506777 ET B:29 Oct 2013
 VG-88-3YR-USA
 03-01 305 15522 503 3.2 519 3.3
 2 LACT: 35748 1145 3.2 1221 3.4 KG

T-TRIPLE-T-I DURHAM POPPI PB

H0840F3012506777 ET B:29 Oct 2013
 VG-88-3YR-USA
 03-01 305 15522 503 3.2 519 3.3
 2 LACT: 35748 1145 3.2 1221 3.4 KG



FLEURY GEN CASHMONEY LONESTAR EX-94 2*

1st 5-Yr-Old & Res. Grand Champion Lotbinière 2019
From the Lila Z family!
2^o MÈRE | 2nd DAM



BOULET ALLIGATOR LUCKY

HOCANF120876111 B&W ET B:25 Apr 2022
CAN-PA Dec*22 46%ReI PA LPI 2939/45%
KG M 903/78% F 29/64% %F-0.05 PRO\$
MR 102 P 21/61% %P-0.08 1130
CAN-PA Dec*22 45%ReI CONF 10/97%
MS 8 F&L 8 DS 6 RP 4

4th-8th Maternal Dam
CALBRETT SHOTTLE LISAMAREE EX-91-6YR-CAN 28*
LYLEHAVEN LILA Z EX-94-7YR-CAN 25*
LYLEHAVEN FORM LAURA-ET EX-94-3E-USA 8*
THIERSANT LILI STARBUCK-ET EX-94-5E-USA 6*
IVYHALL ASTRO JET RONIE VG-86-6YR-CAN 1*

Consigned By:
FERME BOULET INC
Tel: 418-234-2009 Fax: 418-259-7500
FERME INTENSE INC
Tel: 819-817-4216
FERME FORTALE HOLSTEIN INC
Tel: 819-357-3760 Fax: 819-357-4260

1 AN PRINTEMPS | SPRING YRLG

STANTONS ALLIGATOR-ET PB

H0840M3128769279 B&W *A1A2*CVF*BYF*BLF ET
VG-85-4YR-CAN
F&L:86 DS:86 RP:82
CAN-GEV Dec*22 99%ReI GLPI 3520/97%
KG M 1357/78% F 65/76% %F 0.11 PRO\$
MR 105 P 46/65% %P 0.00 2362
CAN-GEV Dec*22 98%ReI CONF 13/99%
MS 11 F&L 12 DS 6 RP 5
Progeny Data: 2717 Daus: 83.00% GP+
21EX 529VG 1718GP 433G 16F
2160 DAUS ME AVG: 13166 530 4.0 419 3.2
AVG BCA: M249 F272 P253

MORNINGVIEW MCC KINGBOY-ET PB

HOUSAM72044077 B&W *POF*A2A2*CDF*CVF*RDF*
EX-92-4YR-USA ST'17
CAN-GEV Dec*22 99%ReI GLPI 2873/99%
KG M 1232 F 22 %F-0.22 P 34 %P-0.05
CAN-GEV Dec*22 99%ReI CONF 6

DE-SU BKM MCCUTCHEN 1174-ET PB

HOUSAM69990138 B&W *POF*A1A2*CDF*CVF*RDF*
EX-93-4YR-USA ST'15
MORNINGVIEW SUPER MEGAN-ET PB
HOUSAF68654508 B&W *BYF ET B:03 Sep 2010
EX-91-4YR-USA

STANTONS MCCUTCHEN 1174 AGREE PB

HOCANF11696367 B&W ET B:13 Feb 2013
VG-88-4YR-CAN 15*(4/71)
02-00 305 11791 527 4.5 383 3.3
365 13854 626 4.5 459 3.3
BCA 301 363 309
2 LACT: 42530 1950 4.6 1468 3.5 KG

DE-SU BKM MCCUTCHEN 1174-ET PB

HOUSAM69990138 B&W *POF*A1A2*CDF*CVF*RDF*
EX-93-4YR-USA ST'15
STANTONS OBSERVER EXTREME PB
HOCANF11230598 B&W ET B:17 Jan 2011
VG-85-2YR-CAN 11*(0/55)

BOULET BEEMER LORELLY PB

HOCANF110762005 B&W ET B:02 Jun 2017
EX-91-5YR-CAN
MS:92 (FA:8 RAH:8 RAW:8) F&L:91 DS:88 RP:91
CAN-GEV Dec*22 84%ReI GLPI 2359/82%
KG M 450/56% F-7/21% %F-0.22 PRO\$
MR 98 P-4/20% %P-0.16 -25
CAN-GEV Dec*22 82%ReI CONF 7/88%
MS 6 F&L 5 DS 5 RP 3
02-02 305 10735 381 3.6 341 3.2
BCA 266 252 264
03-04 305 14637 568 3.9 458 3.1
365 16907 659 3.9 542 3.2
BCA 308 319 299
05-02 P210 13773 607 4.4 430 3.1
PBCA 278 326 272
3 LACT: 43542 1731 4.0 1410 3.2 KG
Avg BCA: M284 F299 P278

POL BUTTE MC BEEMER PB

HOCANM7525863 B&W *POF*A1A2*CDF*CVF*BYF*B
EX-92-4YR-USA
CAN-GEV Dec*22 99%ReI GLPI 2042/98%
KG M-141 F-10 %F-0.04 P-12 %P-0.05
CAN-GEV Dec*22 99%ReI CONF 3

DE-SU BKM MCCUTCHEN 1174-ET PB

HOUSAM69990138 B&W *POF*A1A2*CDF*CVF*RDF*
EX-93-4YR-USA ST'15
BUTZ-BUTLER GOLD BANNER-ET PB
HOUSAF140145517 B&W ET B:04 Aug 2009
VG-88-2YR-CAN 9*(3/42)

FLEURY GEN CASHMONEY LONESTAR PB

HOCANF108641164 B&W *RDF*BLF*DPF
EX-94-6YR-CAN 2*(0/10)
03-07 305 16552 689 4.2 522 3.2
365 18835 825 4.4 616 3.3
BCA 355 401 350
05-08 305 15062 608 4.0 494 3.3
BCA 300 329 311
3 LACT: 62884 2732 4.3 2170 3.5 KG
Avg BCA: M316(30) F354(46) P316(26)
1 Superior Lactations
RES. GRAND LOTBINIERE 2019
1ST 5 Year old LOTBINIERE 2019
2ND 4 Year old BELLE CHASSE 2019
10TH Senior 3 Year ROYAL 2017
Progeny Data: 3EX 4VG OGP 0G 0F
7 DAUS ME AVG: 13391 529 4.0 442 3.3
AVG BCA: M253 F271 P267

FARNEAR-TBR-BH CASHMONEY-ET PB

HOUSAM70354883 B&W *A1A2*CVF*BYF*BLF ET
FLEURY GEN SNOWMAN LIANNE PB
HOCANF107321510 B&W ET B:12 Sep 2011
EX-90-5YR-CAN 2*(10/0)
03-02 305 13178 546 4.1 436 3.3
324 13688 569 4.2 456 3.3
BCA 277 312 287
5 LACT: 68065 2861 4.2 2216 3.3 KG
Avg BCA: M270(19) F305(33) P274(12)
Progeny Data: 2EX 1VG 1GP 0G 0F
4 DAUS ME AVG: 13815 535 3.9 438 3.2
AVG BCA: M261 F274 P265



JACOBS POWER ELODIE EX-92 2E 13*

1st 5-Yr-Old Trois-Rivières 2013

Same family as Valana!

2^e MÈRE | 2nd DAM



INTENSE UNIX ELYSE

HOCANF120876108 B&W ET B:15 Apr 2022
 *A1A2*BB*VRF*CDF*RDF*BLF*DPF*CNF
 EX-96-7YR-CAN ST'17
 F&L:94 DS:97 RP:96
 CAN-GEBV Dec*22 99%ReI GLPI 2843/99%
 KG M 565/44% F 14/21% %F-0.07 PRO\$
 MR 95 P 13/18% %P-0.05 961
 CAN-GEBV Dec*22 99%ReI CONF 9/96%
 MS 9 F&L 7 DS 0 RP 6
 Progeny Data: 11620 Daus: 87.00% GP+
 288EX 3871VG 5998GP 1424G 39F
 12093 DAUS ME AVG: 12822 503 3.9 406 3.2
 AVG BCA: M242 F258 P245

4th Maternal Dam
 JACOBS JUBILEE VALSE EX2E-CAN 7*

Consigned By:
 FERME INTENSE INC
 Tel: 819-817-4216

1 AN PRINTEMPS | SPRING YRLG

CROTEAU LESPERRON UNIX PB

HOCANM107567492 B&W *POF*A1A1*CDF*CVF*RDF
 EX-96-7YR-CAN ST'17
 F&L:94 DS:97 RP:96
 CAN-GEBV Dec*22 99%ReI GLPI 2843/99%
 KG M 565/44% F 14/21% %F-0.07 PRO\$
 MR 95 P 13/18% %P-0.05 961
 CAN-GEBV Dec*22 99%ReI CONF 9/96%
 MS 9 F&L 7 DS 0 RP 6
 Progeny Data: 11620 Daus: 87.00% GP+
 288EX 3871VG 5998GP 1424G 39F
 12093 DAUS ME AVG: 12822 503 3.9 406 3.2
 AVG BCA: M242 F258 P245

AMIGHETTI NUMERO UNO ET PB

HOITAM17990915143 B&W *POF*A1A2*CVF*RDF*B
 EX-90-3YR-HUN ST'15
 CAN-GEBV Dec*22 99%ReI GLPI 2829/99%
 KG M-722 F 37 %F 0.58 P-7 %P 0.14
 CAN-GEBV Dec*22 99%ReI CONF 4

REGAN-ALH DOMAIN DAYA-ET PB

HOUSAF66625459 B&W ET B:01 Sep 2010
 EX-93-3E-CAN 17*(0/85)
 10-02 305 21066 887 4.2 709 3.4
 365 23415 1003 4.3 801 3.4
 BCA 397 457 430
 5 LACT: 114862 4923 4.3 4157 3.6 KG

LONG-LANGS OMAN OMAN-ET PB

HOUSAM135746776 B&W *CVF*BYF*BLF*DPF ET
 VG-85-4YR-USA EXTRA'12 GM'10

AMIGHETTI SHOTTLE AVE PB

HOITAF17990346074 B&W B:01 Mar 2006
 VG-89-ITA

RONELEE TOYSTORY DOMAIN-ET PB

HOUSAM137974489 B&W *A2A2*CVF*BYF*BLF*DPF
 EX-90-3YR-USA

REGAN-ALH G DESTINI-ET PB

HOUSAF62497024 B&W ET B:25 Mar 2006
 VG-88-5YR-USA GMD DOM 7*(0/35)

JACOBS SOLOMON ELOI PB

HOCANF110481485 B&W ET B:28 Jun 2017
 EX-91-3YR-CAN
 MS:94 (FA:9 RAH:9 RAW:8) F&L:87 DS:90 RP:30
 CAN-GEBV Dec*22 83%ReI GLPI 2260/80%
 KG M-828/5% F-28/7% %F 0.03 PRO\$
 MR 96 P-18/7% %P 0.07 -575
 CAN-GEBV Dec*22 81%ReI CONF 6/82%
 MS 6 F&L -4 DS 5 RP 8
 01-08 290 7871 352 4.5 274 3.5
 BCA 215 259 236
 02-08 277 9653 374 3.9 311 3.2
 BCA 224 235 229
 03-08 187 8554 305 3.6 256 3.0
 3 LACT: 26078 1031 4.0 929 3.2 KG
 Avg BCA: M220(18) F247(17) P233(18)
 Progeny Data: OEX OVG 1GP 0G 0F
 1 DAUS ME AVG: 11750 550 4.7 384 3.3
 AVG BCA: M222 F282 P232

WALNUTLAWN SOLOMON PB

HOCANM11775998 B&W *POF*A2A2*CVF*RDF*BYF*
 CAN-GEBV Dec*22 99%ReI GLPI 2480/98%
 KG M-920 F-20 %F 0.13 P-19 %P 0.10
 CAN-GEBV Dec*22 99%ReI CONF 8

JACOBS POWER ELODIE PB

HOCANF104579395 B&W ET B:17 Oct 2007
 EX-92-2E-CAN 13*(7/58)
 02-03 305 9454 349 3.7 316 3.3
 BCA 230 231 243
 03-03 305 12303 451 3.7 413 3.4
 365 13917 520 3.7 479 3.4
 BCA 262 261 275
 05-01 305 13011 514 4.0 406 3.1
 BCA 241 258 240
 06-03 305 12251 451 3.7 419 3.4
 4 LACT: 52212 2014 3.9 1776 3.4 KG
 Avg BCA: M244(14) F250(8) P253(19)
 1ST 5 Year old THREE RIVERS 2013
 Progeny Data: 7EX 22VG 10GP 1G 0F
 37 DAUS ME AVG: 12491 494 4.0 407 3.3
 AVG BCA: M236 F253 P246

VAL-BISSON DOORMAN PB

HOCANM107281711 B&W *POF*A2A2*CDF*CVF*RDF
 EX-90-5YR-CAN ST'16

MISTY SPRINGS LAVANGUARD SUE PB

HOCANF9979603 B&W *BYF ET B:16 Aug 2009
 VG-89-4YR-CAN 13*(0/65)

REGANCREST DUNDEE-ET PB

HOUSAM127640114 B&W *CVF*BYF*BLF ET
 EX-95-6YR-USA ST'04
JACOBS RUBENS VERODI PB
 HOCANF10791840 B&W ET B:25 Apr 2001
 EX-91-2E-CAN 2*(0/12)
 08-00 305 12671 436 3.4 423 3.3
 330 13527 471 3.5 455 3.4
 BCA 248 233 266
 6 LACT: 67046 2474 3.7 2349 3.5 KG
 Avg BCA: M224(-13) F221(-24) P246(0)
 Progeny Data: 1EX 1VG 3GP 1G 0F
 4 DAUS ME AVG: 12544 457 3.6 399 3.2
 AVG BCA: M237 F234 P241

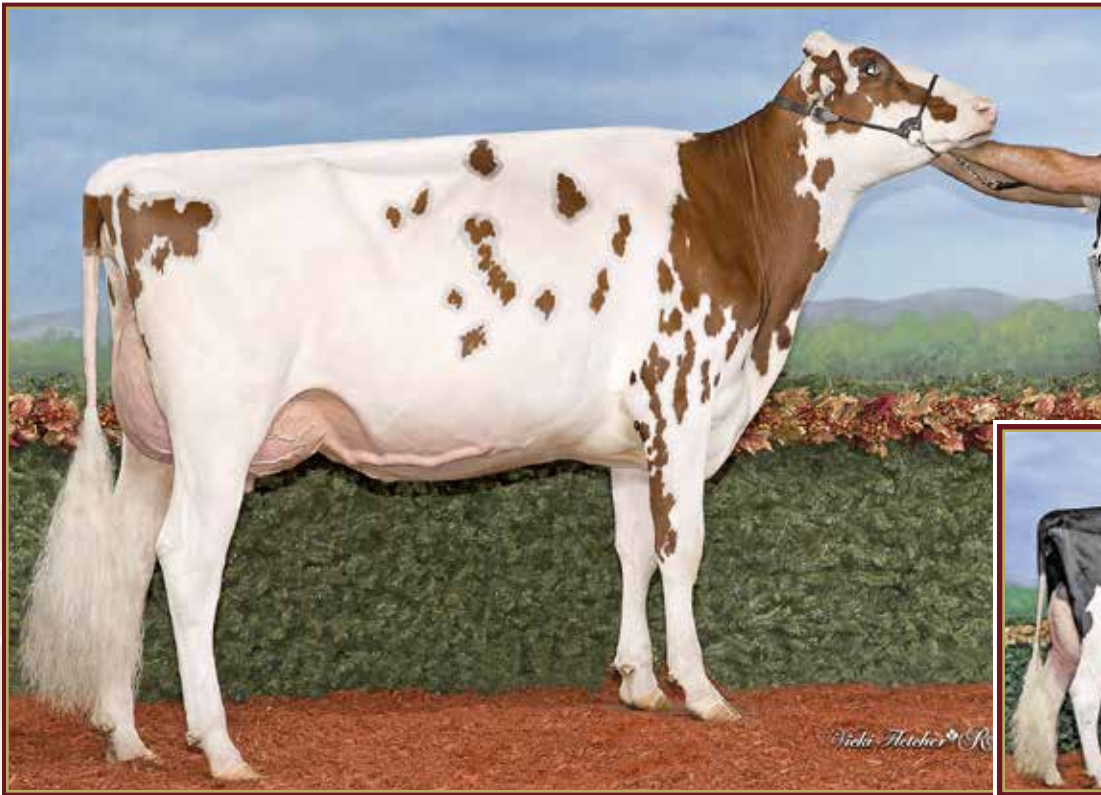

FORTALE MIRAND LOANA-RED VG 2YR

Res. All-Canadian R&W Senior Heifer 2021
3rd Fall Yrlg in Milk National R&W Show 2022
MÈRE | DAM

ROCKYMOUNTAIN TALENT LICORICE EX-95 8* *RDC

All-Canadian 2010 & 2011 | All-American 2011
Intermediate Champion & H.M. Grand Champion *Royal* 2010
5^e MÈRE | 5th DAM



FORTALE ROBIN LOANY RED

HOCANF120844876 R&W B:26 Apr 2022
CAN-PA Dec*22 41%Rel PA LPI 3175/39%
KG M 688/68% F 61/91% %F 0.29 PRO\$
MR 101 P 32/77% %P 0.08 1818
CAN-PA Dec*22 40%Rel CONF 9/95%
MS 6 F&L 9 DS 6 RP 6

1 AN PRINTEMPS | R&W SPRING YRLG

Consigned By:
FERME RAYFLOR INC / Tel: 819-364-2730
FERME FORTALE HOLSTEIN INC
Tel: 819-357-3760 Fax: 819-357-4260

4th-15th Maternal Dam
MS LICORICE GC LOVELY-ET VG-88-3YR-CAN 5*
ROCKYMOUNTAIN TALENT LICORICE EX-95-5YR-USA 8*
IDEE RUDOLPH LIBERTY VG-89-3YR-CAN 11*
IDEE SKYCHIEF LATOYA VG-88-7YR-CAN 10*
RAVENSHELL LYDIA EX-92-3YR-USA 19*
SPRING FARM MISS LYNN ET VG-85-3YR-CAN
SPRING FARM MISS CONNIE VG-88-3YR-CAN 2*
SPRING FARM MISS CITATION VG-87-4YR-CAN 3*
SPRING FARM MISS PATHFINDER EX-CAN 8*
SPRING FARM FOND PATHFINDER VG-CAN 5*
EVEERMOT PATHFINDER ORMSBY VG-CAN 3*
EVEERMOT PABST ORMSBY VG-CAN 3*

KOEPON OH ROBIN RED PB

HONLDM571815324 R&W *A1A1*CDF*CVF*BYF*BLF
CAN-GPA Dec*22 82%Rel GPA LPI 3561/78%
KG M 1471/82% F 99/95% %F 0.35 PRO\$
MR 104 P 68/91% %P 0.15 2956
CAN-GPA Dec*22 79%Rel CONF 7/91%
MS 4 F&L 8 DS 5 RP 4

HOOGHORST DG OH RUBELS RED PB

HONLDM679520401 R&W *CDF*CVF*BYF*BLF*DPF
CAN-GEV Dec*22 92%Rel GLPI 2805/85%
KG M 1461 F 111 %F 0.45 P 78 %P 0.23
CAN-GEV Dec*22 87%Rel CONF 6

LAKESIDE UPS RED RANGE

HONLDF761387020 R&W *POF*CDF*BRC*BLF*FFF*
VG-86-3YR-NLD

FORTALE MIRAND LOANA-RED PB

HOCANF120501110 R&W *POC*A2A2*CDF*CVF*BYF
VG-85-2YR-CAN
MS:85 (FA:7 RAH:8 RAW:7) F&L:85 DS:84 RP:85
CAN-GEV Dec*22 83%Rel GLPI 2862/79%
KG M-95/27% F 23/56% %F 0.24 PRO\$
MR 98 P-3/21% %P 0.00 1000
CAN-GEV Dec*22 80%Rel CONF 11/98%
MS 8 F&L 10 DS 5 RP 7
01-07 290 7558 339 4.5 257 3.4
BCA 211 257 229
1 LACT: 7558 339 4.5 257 3.4 KG
Avg BCA: M211(-15) F257(12) P229(-7)
RES. ALL-CANADIAN R&W Senior Heifer 2021
HM. GRAND National R&W Show 2021
3RD Fall Yearling in Milk National R&W Show 2022
2ND SR.CALF National R&W Show 2021
1ST SR.CALF SUPREME LAITIER R & W 2021

COOMBOONA ZIPIT MIRAND-PP PB

HOAUSM1993596 B&W *POS*A2A2*RDC*CDF*CVF*B
CAN-GEV Dec*22 99%Rel GLPI 2805/95%
KG M 419 F 23 %F 0.07 P 1 %P-0.10
CAN-GEV Dec*22 98%Rel CONF 8
BLONDIN AVALANCHE LOVELYN PB
HOCANF110740554 R&W ET B:15 Dec 2017
VG-89-3YR-CAN
02-02 305 10530 444 4.2 354 3.4
345 11509 489 4.3 391 3.4
BCA 263 300 279
03-04 305 12268 524 4.3 376 3.1
BCA 269 312 258
04-11 59 2341 147 6.3 72 3.1
3 LACT: 26955 1198 4.4 871 3.2 KG
Avg BCA: M266(17) F306(15) P269(1)
RES. ALL-QUEBEC R&W Junior Calf 2018
3RD Senior 3 Year TROIS-RIVIERES 2021
2ND INT.CALF ROYAL R&W 2018
1ST INT.CALF SUPREME LAITIER R & W 2018
Progeny Data: OEX 3VG 6GP OG OF
12 DAUS ME AVG: 11380 470 4.1 370 3.3
AVG BCA: M215 F241 P224

OCD ERASER ZIPIT-P-ET PB

H0840M3125170883 B&W *POC*A2A2*CVF*RDF*BY
CALBRETT KINGBOY MIRANDA P PB
HOCANF11715031 B&W *POC*A2A2*RDC ET
EX-93-5YR-CAN 6*(0/32)

DYMENTHOLM MR APPLES AVALANCHE PB

HOCANM11957107 B&W *RDC*CVF*BYF*BLF*DPF MB
BLONDIN DOORMAN LOVERGIRL PB
HOCANF109045989 B&W *RDC ET B:01 Nov 2014
EX-90-5YR-CAN 1*(4/3)
05-03 305 16531 679 4.1 590 3.6
323 17452 723 4.1 624 3.6
BCA 316 354 362
3 LACT: 49457 2073 4.2 2509 3.5 KG
Avg BCA: M311(74) F349(67) P340(97)
Progeny Data: OEX 3VG 3GP OG OF
5 DAUS ME AVG: 13921 537 3.9 443 3.2
AVG BCA: M263 F275 P268



LA PRESENTATION LEONA VG-89 29*

4-03 365 14,707 kg 4.4% 3.5% (266-312-284)
 1st 4-Yr-Old & Grand Champion Kamouraska 2010
 3^o MÈRE | 3rd DAM



FORTALE LAMBDA LILLY

HOCANF120844879 B&W ET B:01 Jun 2022
 *POC*A1A1*AB*VRF*CDF*BLF*DPF*CNF
 CAN-GPA Dec*22 83%Rel GPA LPI 3026/80%
 KG M 71/35% F 50/84% %F 0.43 PRO\$
 MR 104 P 19/57% %P 0.13 1431
 CAN-GPA Dec*22 80%Rel CONF 8/92%
 MS 6 F&L 6 DS 5 RP 6

4th-9th Maternal Dam
 LA PRESENTATION DAUREL EX-CAN 64*
 NAKINA BLACKSTAR JENNY EX-CAN 12*
 DE LA PRESENTATION MONA ET VG-88-6YR-CAN 11*
 DE LA PRESENTATION ONELLE VG-86-4YR-CAN 13*
 DE LA PRESENTATION LYNE VG-85-6YR-CAN-2*
 DE LA PRESENTATION VALENTINE VG-CAN

Consigned By:
 FERME FORTALE HOLSTEIN INC
 Tel: 819-357-3760 Fax: 819-357-4260

1 AN ÉTÉ | SUMMER YRLG

FARNEAR DELTA-LAMBDA-ET PB

H0840M3125993715 B&W *POF*A1A2*CDF*CVF*RD
 CAN-GEV Dec*22 99%Rel GLPI 3697/97%
 KG M 1355/78% F 60/72% %F 0.06 PRO\$
 MR 104 P 60/84% %P 0.11 2876
 CAN-GEV Dec*22 98%Rel CONF 14/99%
 MS 11 F&L 13 DS 7 RP 7
 Progeny Data: 1886 Daus: 88.00% GP+
 43EX 682VG 951GP 209G 1F
 1859 DAUS ME AVG: 13534 543 4.0 442 3.3
 AVG BCA: M256 F278 P267

MR MOGUL DELTA 1427-ET PB

HOUSAM72128216 B&W *A1A2*CDF*CVF*RDF*BYF*
 CAN-GEV Dec*22 99%Rel GLPI 3129/98%
 KG M 955 F 53 %F 0.14 P 34 %P 0.01
 CAN-GEV Dec*22 99%Rel CONF 4

MOUNTFIELD SSI DCY MOGUL-ET PB

H0840M3006972816 B&W *POF*A1A2*CDF*CVF*RD
 EX-93-7YR-USA EXTRA'15
MISS OCD ROBST DELICIOUS-ET PB
 H0840F3006989479 B&W ET B:28 Jan 2011
 VG-87-3YR-USA

EDG LORETTE UNO 2198-ET

HOUSAF72437745 ET B:25 Apr 2013
 EX-91-5YR-USA
 04-02 305 13821 562 4.1 489 3.5
 330 14361 585 4.1 512 3.6
 3 LACT: 39735 1518 3.8 1431 3.6 KG

AMIGHETTI NUMERO UNO ET PB

HOITAM17990915143 B&W *POF*A1A2*CVF*RDF*BYF*
 EX-90-3YR-HUN ST'15

VELTHUIS SNOWMAN LORRETTE-ETS PB

HOCANF11294716 B&W ET B:19 Apr 2011
 VG-86-3YR-USA

PELLERAT BOWMAN LILLY PB

HOCANF108611980 B&W B:05 Jan 2014
 EX-90-2E-CAN
 MS:91 (FA:7 RAH:8 RAW:7) F&L:89 DS:90 RP:30
 CAN-GEV Dec*22 84%Rel GLPI 2530/81%
 KG M 1073/2% F 34/69% %F 0.67 PRO\$
 MR 103 P-15/9% %P 0.18 242
 CAN-GEV Dec*22 81%Rel CONF 1/33%
 MS 0 F&L -2 DS 2 RP 5
 04-02 305 11420 523 4.6 403 3.5
 BCA 228 284 257
 05-11 305 11690 608 5.2 405 3.5
 BCA 212 300 237
 07-00 305 12275 605 4.9 444 3.6
 BCA 224 301 263
 08-03 305 14172 621 4.4 495 3.5
 337 14931 666 4.5 528 3.5
 BCA 272 327 306
 6 LACT: 69214 3393 4.9 2523 3.6 KG
 Avg BCA: M211(-5) F276(45) P241(15)
 Progeny Data: OEX 1VG OGP 0G 0F
 1 DAUS ME AVG: 14185 601 4.2 450 3.2
 AVG BCA: M268 F308 P272

DE-SU BOWMAN-ET PB

HOUSAM64700361 B&W *A2A2*CVF*BRC*BYF*BLF*
 GP-82-4YR-CAN EXTRA'13
 CAN-GEV Dec*22 99%Rel GLPI 2352/98%
 KG M 327 F 32 %F 0.16 P 9 %P-0.02
 CAN-GEV Dec*22 98%Rel CONF -1

EMERALD-ACR-SA T-BAXTER PB

HOUSAM132973942 B&W *CVF*BRC*BYF*BLF*DPF
 EX-91-6YR-CAN EXTRA'10

DE-SU OMAN 6121-ET PB

HOUSAF61681442 B&W *BLF ET B:02 Mar 2004
 VG-86-2YR-USA GMD DOM 7*(0/35)

PELLERAT SHOTTLE LEILA PB

HOCANF105921597 B&W ET B:17 Jun 2009
 VG-87-4YR-CAN 4*(15/5)
 02-00 305 7053 326 4.6 248 3.5
 BCA 187 231 203
 03-06 305 9224 451 4.9 316 3.4
 BCA 188 249 203
 06-05 305 11122 497 4.5 369 3.3
 BCA 201 245 215
 07-05 300 11424 489 4.3 381 3.3
 BCA 206 240 221
 5 LACT: 52417 2399 4.6 1794 3.4 KG
 Avg BCA: M192(-31) F237(-1) P208(-18)
 Progeny Data: 2EX 3VG 1GP 1G 0F
 6 DAUS ME AVG: 12756 549 4.3 414 3.2
 AVG BCA: M241 F281 P250

PICSTON SHOTTLE-ET PB

H0GBRM598172 B&W *CVF*BYF*BLF*MFF ET
 EX-96-7YR-GBR GM'10 EXTRA'09

LA PRESENTATION LEONA PB

HOCANF103473215 B&W ET B:26 Jan 2006
 VG-89-4YR-CAN 29*(6/141)
 01-10 305 10967 519 4.7 383 3.5
 365 12685 603 4.8 450 3.6
 BCA 280 360 306
 2 LACT: 36367 1755 4.8 1324 3.6 KG
 Avg BCA: M273(31) F336(72) P295(42)
 RES. GRAND BELLE CHASSE 2010
 GRAND ST.PASCAL 2010
 1ST 4 Year old BELLE CHASSE 2010
 1ST 4 Year old ST.PASCAL 2010
 Progeny Data: 6EX 22VG 8GP 1G 0F
 37 DAUS ME AVG: 11592 478 4.1 375 3.2
 AVG BCA: M219 F245 P227

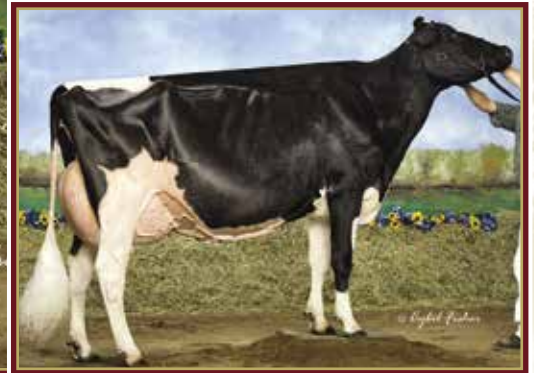

RAINYRIDGE TALENT BARBARA EX-95 14*

Unanimous All-American & Unanimous All-Canadian 5-Yr-Old 2010
1st 5-Yr-Old *Regal* 2010 Cow of the Year 2013
4^e MÈRE | 4th DAM

RAINYRIDGE SUPER BETH VG-86 5* YR

RDC Superstition from Talent Barbara EX-95 14
3^e MÈRE | 3rd DAM



FORTALE AUGUSTUS BIRTHDAY-RED

HOCANF121216876 R&W B:01 Mar 2023
CAN-PA Dec*22 41%ReI PA LPI 3234/39%
KG M 912/78% F 33/68% %F-0.03 PRO\$
MR 105 P 39/85% %P 0.08 2096
CAN-PA Dec*22 39%ReI CONF 8/92%
MS 9 F&L 8 DS 0 RP -1

4th-7th Maternal Dam
RAINYRIDGE TALENT BARBARA EX-95-5YR-USA 14*
RF OUTSIDE BREEZE EX-95-2E-USA 2*
RAYVERLEY BRIANA MILAN EX2E-CAN 6*
RAINYRIDGE TONY BEAUTY EX5E-CAN 9*

Consigned By:
FERME FORTALE HOLSTEIN INC
Tel: 819-357-3760 Fax: 819-357-4260
KIM GRENIER

GÉNISSE PRINTEMPS | R&W SPRING CALF

DROUNER K&L AUGUSTUS P RED PB

HONLDM840442679 R&W *POC*A1A2*CDF*CVF*BYF
CAN-GPA Dec*22 81%ReI GPA LPI 3439/77%
KG M 1216/73% F 53/64% %F 0.04 PRO\$
MR 110 P 60/84% %P 0.17 2617
CAN-GPA Dec*22 77%ReI CONF 7/91%
MS 8 F&L 8 DS 0 RP -3

CAUDUMER SOLITAIR P
HONLDM576852597 R&W *POC*CDF*CVF*BYF*BLF
GMACE Dec*22 91%ReI GMLPI 3154/86%
KG M 1017 F 56 %F 0.14 P 57 %P-0.21
GMACE Dec*22 86%ReI CONF 2

DROUNER K&L AIKO 1557
HONLDF627839874 B&W *POF*RDC*CDF*BLF ET

MR SALVATORE RC-ET PB
H0840M3129037884 B&W *POF*A1A1*RDC*CDF*CV
CAUDUMER LOL 371
HONLDF941050403 B&W *POC*RDC*CDF*BLF*MFF

HAH SILKY-RED
HOUEUM122298100 R&W *POF*CDF*BYF
DROUNER K&L AIKO 1398
HONLDF589637015 B&W *RDC ET B:16 Feb 2016

FORTALE UNSTOPABULL BRINZA RED PB

HOCANF111344024 R&W B:01 Mar 2019
VG-87-3YR-CAN
MS:87 (FA:7 RAH:8 RAW:5) F&L:91 DS:85 RP:84
CAN-GEVB Dec*22 82%ReI GLPI 3017/78%
KG M 606/64% F 13/44% %F-0.11 PRO\$
MR 101 P 17/54% %P-0.02 1450
CAN-GEVB Dec*22 79%ReI CONF 9/95%
MS 9 F&L 8 DS 0 RP 2
01-10 305 11376 418 3.7 378 3.3
365 12968 485 3.7 433 3.3
BCA 298 296 310
03-00 283 11846 411 3.5 373 3.2
BCA 262 247 259
2 LACT: 25355 919 3.6 828 3.3 KG
Avg BCA: M280(53) F272(26) P285(44)

RIVERDOWN UNSTOPABULL PB
HOCANM11801450 R&W *A1A1*CDF*CVF*BYF*BLF*
CAN-GEVB Dec*22 98%ReI GLPI 2573/94%
KG M-293 F-30 %F-0.16 P-21 %P-0.09
CAN-GEVB Dec*22 97%ReI CONF 8

CALBRETT NUMERO UNO BRIN PB
HOCANF11658876 B&W *RDC ET B:11 Oct 2012
EX-90-6YR-CAN 3*(4/11)
02-07 305 11050 450 4.1 369 3.3
BCA 265 290 277
04-07 305 13136 544 4.1 451 3.4
365 15146 636 4.2 531 3.5
BCA 268 301 289
06-04 305 12368 536 4.3 412 3.3
BCA 232 275 250
07-08 32 878 35 4.0 29 3.3
4 LACT: 56416 2413 4.3 2004 3.6 KG
Avg BCA: M255(41) F289(61) P272(49)
Progeny Data: OEX 4VG 3GP 0G 0F
8 DAUS ME AVG: 13285 502 3.8 427 3.2
AVG BCA: M251 F257 P258

DYMMENTHOLM MR APPLES AVALANCHE PB
HOCANM11957107 B&W *RDC*CVF*BYF*BLF*DPF MB
CHERRY CREST THATS NEAT PB
HOCANF11432171 B&W *RDC B:03 Dec 2012
EX-91-3E-CAN 7*(5/32)

AMIGHETTI NUMERO UNO ET PB
HOITAM17990915143 B&W *POF*A1A2*CVF*RDF*B
EX-90-3YR-HUN ST'15
RAINYRIDGE SUPER BETH PB
HOCANF11060180 B&W *RDC ET B:09 Aug 2010
VG-86-2YR-CAN 5*(4/21)
04-06 305 13136 501 3.8 458 3.5
365 15267 588 3.9 540 3.5
BCA 258 268 288
2 LACT: 30590 1174 3.8 1091 3.6 KG
Avg BCA: M240(-18) F244(-4) P264(5)
Progeny Data: 1EX 4VG 5GP 2G 0F
12 DAUS ME AVG: 13762 566 4.1 453 3.3
AVG BCA: M260 F290 P274

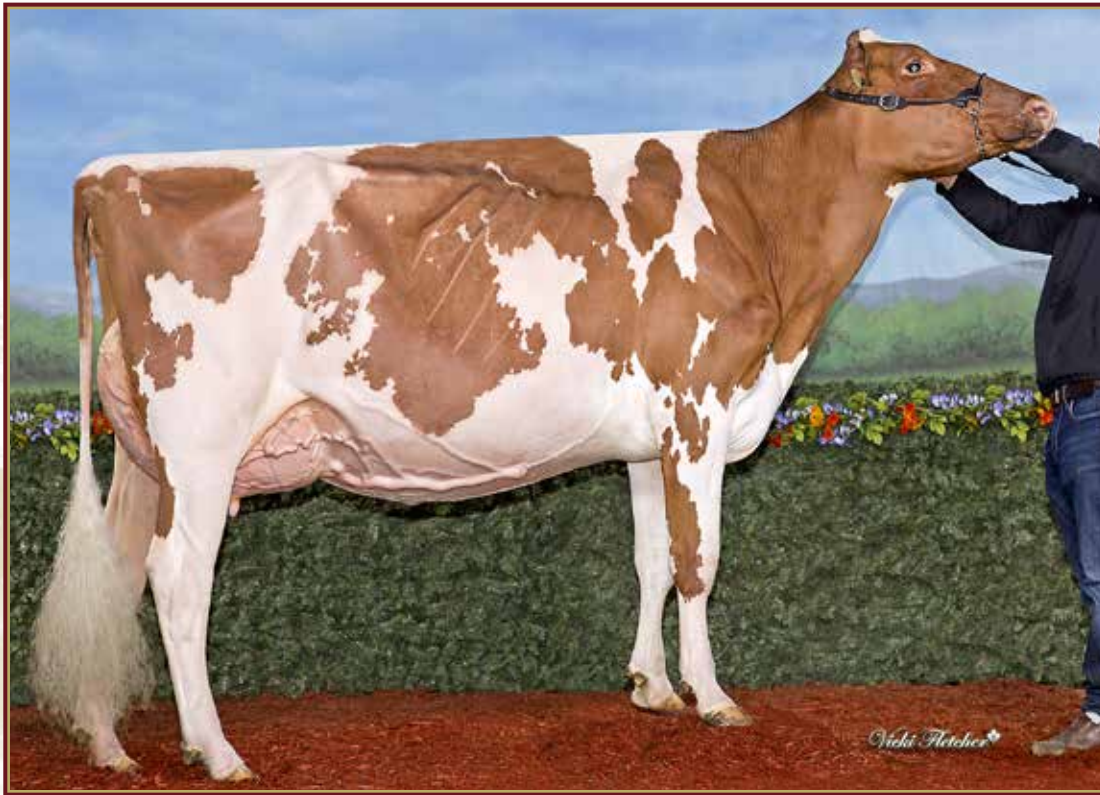

PREMIUM APPLE CRISP LILLY VG-89 (MS:91)

1st Jr. 3-Yr-Old, Res. Intermediate Champion, Res. Grand Champion
 & Bred & Owned Champion B&W Quebec Spring Show 2022
 Grand Champion R&W Quebec Spring Show 2022
MÊME FAMILLE | SAME FAMILY



PREMIUM APPLE CRISP TENNESSEE

HOCANF120576128 R&W B:26 Sep 2020
 CAN-PA Dec*22 33%Rel PA LPI 2499/33%
 KG M 136/39% F-6/22% %F-0.09 PRO\$
 MR 98 P-4/20% %P-0.07 216
 CAN-PA Dec*22 36%Rel CONF 7/88%
 MS 4 F&L 8 DS 4 RP 7

VÉLÉ | FRESH JAN. 28, 2023

Consigned By:
 FRANCIS MORNEAU
 Tel: 819-432-0436

4th-5th Maternal Dam
 ARNOLAIT FACTOR DIANA EX-903E-CAN

SIEMERS OCT APPLE-CRISP-ET PB

H0840M3134506808 B&W *POF*A1A2*RDC*CDF*CV
 CAN-GEV Dec*22 99%Rel GLPI 2700/96%
 KG M 344/33% F 9/16% %F-0.04 PRO\$
 MR 97 P 3/10% %P-0.07 712
 CAN-GEV Dec*22 98%Rel CONF 8/94%
 MS 3 F&L 12 DS 5 RP 6
 Progeny Data: 2030 Daus: 89.00% GP+
 24EX 648VG 1138GP 218G 2F
 2131 DAUS ME AVG: 12572 497 4.0 399 3.2
 AVG BCA: M238 F255 P241

STANTONS HIGH OCTANE PB

HOCANM11696704 B&W *A1A2*CVF*BYF*BLF*DPF*
 EX-93-3YR-CAN ST'17
 CAN-GEV Dec*22 99%Rel GLPI 2702/99%
 KG M 1460 F 18 %F-0.31 P 27 %P-0.17
 CAN-GEV Dec*22 99%Rel CONF 6
SIEMERS MOGUL APPLE-STAR-ET PB
 H0840F3011130010 B&W *RDC*BLF*DPF
 VG-86-2YR-USA
 04-03 305 16484 702 4.3 583 3.5
 358 18498 804 4.3 662 3.6
 3 LACT: 50925 2356 4.6 1768 3.5 KG

DE-SU BKM MCCUTCHEN 1174-ET PB

HOUSAM69990138 B&W *POF*A1A2*CDF*CVF*RDF*
 EX-93-4YR-USA ST'15

MS CHASSITY OBS CLAIRE-ET PB

HOUSAF141008075 B&W ET B:18 Dec 2010
 VG-87-2YR-CAN 24*(0/121)

MOUNTFIELD SSI DCY MOGUL-ET PB

H0840M3006972816 B&W *POF*A1A2*CDF*CVF*RD
 EX-93-7YR-USA EXTRA'15

MS APPLES AZALEA-ET PB

HOUSAF69822270 B&W *RDC B:07 Dec 2010
 EX-91-3YR-USA

PREMIUM AMMO TEQUILA PB

HOCANF110907964 B&W *RDC B:01 Apr 2018
 VG-85-2YR-CAN
 MS:85 (FA:7 RAH:8 RAW:7) F&L:84 DS:84 RP:86
 CAN-PA Dec*22 34%Rel PA LPI 2276/36%
 KG M-72/28% F-21/10% %F-0.15 PRO\$
 MR 98 P-10/13% %P-0.06 -300
 CAN-EBV Dec*22 46%Rel CONF 6/82%
 MS 4 F&L 4 DS 4 RP 7

MR LEANINGHOUSE AMMO-P-ET PB

HOUSAM74146951 B&W *POC*A2A2*RDC*CDF*CVF*
 CAN-GEV Dec*22 99%Rel GLPI 2457/96%
 KG M 916 F-6 %F-0.34 P 15 %P-0.12
 CAN-GEV Dec*22 97%Rel CONF 10

PREMIUM GOLDWYN CRYSTAL PB

HOCANF107995944 B&W *RDC ET B:22 Apr 2013
 EX-90-5YR-CAN
 Progeny Data: 0EX 1VG 0GP 0G 0F

MORNINGVIEW MCC KINGBOY-ET PB

HOUSAM72044077 B&W *POF*A2A2*CDF*CVF*RDF*
 EX-92-4YR-USA ST'17

MS ROLL-N-VIEW ALTHEA-RED-ET

HOUSAF72193370 R&W *POC*CVF*BLF*DPF ET

BRAEDALE GOLDWYN PB

HOCANM10705608 B&W *A1A2*CDC*CVF*BYF*BLF
 GP-84-8YR-CAN GM'12 EXTRA'05

PREMIUM DISTRIGENE ANNIE PB

HOCANF104072466 R&W ET B:08 May 2006
 VG-85-5YR-CAN
 Progeny Data: 2EX 5VG 4GP 0G 0F



INTENSE VIDEO SHELBY

Unanimous All-American 2022
1st Milking Yrlg WDE 2022
SOEUR MAT. | MAT. SISTER



INTENSE VICTORIOUS SUNSHINE ET
JECANF 120876082 - PUREBRED

PA:(12/22) -352M, -13F,+0.09% -12P,+0.03% RPT.43%
CAN-ETA:(12/22) +13(PA) FC,40% RPT,99 RK, +1447(PA) LPI, +7 PROS
MR :101(PA), Inbr.Coeff. +5.51%, R-Value: +13%

DUE SEPT. 10, 2023 TO BOOMERANG (FEMALE)

Sire :

RIVER VALLEY VICTORIOUS-ET

JE840M3126479524
CAN-GEHV:(12/22) +195M, +18F,+0.10% +17P,+0.13% RPT.97%
CAN-ETA:(12/22) +14 FC,93% RPT,99 RK, +1620 GLPI, +879 PROS
MR :102, Inbr.Coeff. +5.87%, R-Value: +17%
314 prog class 29 EX, 155 VG, 114 GP, 16 G, GP+95%

BORN: October 14, 2021
BREEDER: Pat Conroy & Ferme Intense,
Ste-Bridgitte-des-Saults, QC
OWNER: Pat Conroy & Ferme Intense,
Ste-Bridgitte-des-Saults, QC

JARS OF CLAY BARNABAS

JEUSAM 67342492
CAN-GEHV:(12/22) +1163M, +41F,-0.25% +32P,-0.17% RPT.99%
CAN-ETA:(12/22) +3 FC,97% RPT,69 RK, +1460 GLPI, +1125 PROS
MR :101, Inbr.Coeff. +7.97%, R-Value: +18%

AVONLEA IATOLA VICTORIA - EX 94-3E (9-4)

JECANF 10989478
2 0 305 5855 288 4.92 211 3.60(NA NA NA)
3 1 305 7913 367 4.64 286 3.61(NA NA NA)
2 LACT: 13768M, 655F,4.76% 497P,3.61%
1ST JUNIOR 2 YR OLD, WORLD DAIRY EXPO 2012
11TH FOUR YEAR OLD, WORLD DAIRY EXPO 2014

Dam:

BUDJON-VAIL VERBATIM SHELLEY - VG 87 (5-10)

JE840F3133191621 Rump: 78, MS: 87, F&L: 86, DS: 89
2 0 264 3714 190 5.12 137 3.69(155 147 150)
3 1 278 5201 216 4.15 199 3.83(186 141 188)
3 LACT: 12098M, 567F,4.69% 449P,3.71%
AVG. BCA:171M, 144F, 169P
CAN-GEHV:(12/22) -898M, -44F,+0.07% -42P,-0.07% RPT.76%
CAN-ETA:(12/22) +12 FC,66% RPT,99 RK, +1244 GLPI, -879 PROS
MR :99, Inbr.Coeff. +6.90%, R-Value: +10%
2 prog class 2 VG, GP+100%
4e Femelle 2 ans junior, Jersey Suprême Laiter 2018

ARETHUSA VERBATIM RESPONSE-ET

JEUSAM 116023076
CAN-GEHV:(12/22) -1024M, -16F,+0.51% -32P,+0.10% RPT.98%
CAN-ETA:(12/22) +4 FC,94% RPT,76 RK, +1422 GLPI, -614 PROS
MR :106, Inbr.Coeff. +6.34%, R-Value: +10%

SCHULTE BROS TEQUILA SHOT-ET - EX 95-4E (8-

JEUSAF 118376880
1 LACT: 2020M, 110F,5.45% 73P,3.61%
4 prog class 4 VG, GP+100%
HON MTN SENIOR CHAMPION & 1ST SENIOR THREE YEAR OLD,
ROYAL AGRICULTURAL WINTER FAIR 2016
ALL CANADIAN SENIOR THREE YEAR OLD, 2016
1ST 4 YR OLD, ROYAL AGRICULTURAL WINTER FAIR 2017
All Canadian 4-Yr-Old, All Canadian 2017

3RD DAM JEUSAF 113730869 MI WIL DELUXE GORGEOUS EX 92 2E (5)
4TH DAM JEUSAF 112332059 MI WIL JADES GRACE-ET GP 84 (3-6)
5TH DAM JEUSAF 3967382 SANCREST REMAKE STYLE EX 93 3E (13)



INTENSE VIDEO SHELBY

Unanimous All-American 2022
1st Milking Yrlg WDE 2022
SOEUR MAT. DE LA MÈRE | MAT. SISTER TO THE DAM



BRIDUC VICTORIOUS TECHNO
JECANF 120988524 - PUREBRED

GÉNISSE HIVER | WINTER CALF

BORN: December 01, 2022
BREEDER: Ferme Briduc Inc,
St-Ignace-de-Stanbridge, QC
OWNER: Ferme Briduc Inc,
St-Ignace-de-Stanbridge, QC

Sire :
RIVER VALLEY VICTORIOUS-ET
JE840M3126479524
CAN-GBV:(12/22)+195M,+18F,+0.10%+17P,+0.13% RPT.97%
CAN-ETA:(12/22)+14 FC,93% RPT,99 RK,+1620 GLPI,+879 PROS
MR :102, Inbr.Coeff. +5.87%, R-Value: +17%
314 prog class 29 EX, 155 VG, 114 GP, 16 G, GP+95%

JARS OF CLAY BARNABAS
JEUSAM 67342492
CAN-GBV:(12/22)+1163M,+41F,-0.25%+32P,-0.17% RPT.99%
CAN-ETA:(12/22)+3 FC,97% RPT,69 RK,+1460 GLPI,+1125 PROS
MR :101, Inbr.Coeff. +7.97%, R-Value: +18%

AVONLEA IATOLA VICTORIA - EX 94-3E (9-4)
JECANF 10989478
2 0 305 5855 288 4.92 211 3.60 (NA NA NA)
3 1 305 7913 367 4.64 286 3.61 (NA NA NA)
2 LACT: 13768M, 655F, 4.76% 497P, 3.61%
1ST JUNIOR 2 YR OLD, WORLD DAIRY EXPO 2012
11TH FOUR YEAR OLD, WORLD DAIRY EXPO 2014

Dam:
INTENSE VIDEO TECLA ET - VG 85 (2-1)
JECANF 120315892 Rump: 85, MS: 85, F&L: 87, DS: 85
PA:(12/22)-339M,-8F,+0.15% -11P,+0.04% RPT.43%
CAN-ETA:(12/22)+13(PA) FC,39% RPT,99 RK,+1423(PA) LPI,+105 PROS
MR :97(PA), Inbr.Coeff. +5.85%, R-Value: +13%

ST-LO VIDEO ET
JECANM 110644826
CAN-GBV:(12/22)+221M,+28F,+0.22%+20P,+0.15% RPT.96%
CAN-ETA:(12/22)+14 FC,90% RPT,99 RK,+1572 GLPI,+1168 PROS
MR :94, Inbr.Coeff. +8.33%, R-Value: +16%

3RD DAM (JEUSAF118376880) SCHULTE BROS TEQUILA SHOT-ET EX 95 4E (8-9)
4TH DAM JEUSAF 113730869 MI WIL DELUXE GORGEOS EX92 2E (50)
5TH DAM JEUSAF 112332059 MI WIL JADES GRACE-ET GP 84 (3-6)
6TH DAM JEUSAF 3967382 SANCREST REMAKE STYLE EX 93 3E (13)

BUDJON-VAIL VERBATIM SHELLEY - VG 87 (5-10)
JE840F3133191621
2 0 264 3714 190 5.12 137 3.69(155 147 150)
3 1 278 5201 216 4.15 199 3.83(186 141 188)
3 LACT: 12098M, 567F, 4.69% 449P, 3.71%
AVG. BCA:171M, 144F, 169P
2 prog class 2 VG, GP+100%
4e Femelle 2 ans junior, Jersey Suprême Laiter 2018



INTENSE JOEL OME VG-89

All-Canadian 2022

1st Sr. 2-Yr-Old, Intermediate Champion & H.M. Grand Champion *Royal* 2022
SOEUR MAT. | MAT. SISTER



INTENSE OPPORTUNITY JOEL JAMIE ET

JECANF 111666908 - PUREBRED - VG 87 (3-4)

Rump: 86, MS: 90, F&L: 85, DS: 85
 2 0 239 4553 244 5.36 189 4.15(178 178 195)
 3 1 101 9000 524 5.82 352 3.91(294 316 303)(Proj)
 2 LACT: 8006M, 425F, 5.31% 314P, 3.92%
 AVG. BCA: 178M, 178F, 195P
 CAN-EBV: (12/22) -739M, -27F, +0.15% -23P, +0.08% RPT.46%
 CAN-ETA: (12/22) +11 FC, 40% RPT, 99 RK, +1309 LPI, -507 PROS
 MR :100, Inbr.Coeff. +5.23%, R-Value: +14%

BORN: September 27, 2019
BREEDER: Ferme Intense Inc,
 Ste-Brigitte-des-Saults, QC
OWNER: Ferme Intense Inc,
 Ste-Brigitte-des-Saults, QC

VÉLÉ | FRESH NOV. 5, 2022
SAILLIE | BRED MAR. 24 TO VICTORIOUS (SEXED SEM.)
34,5 KG 5.5% CCS 58
PROJ.: 9,112 KG (294-298-299)

Sire :

GUIMO JOEL ET - VG 85 (6-0)

JECANM 106797223
 CAN-GBV: (12/22) -503M, -21F, +0.08% -9P, +0.14% RPT.99%
 CAN-ETA: (12/22) +15 FC, 98% RPT, 99 RK, +1383 GLPI, -328 PROS
 MR :96, Inbr.Coeff. +4.08%, R-Value: +17%
 1557 prog class 181 EX, 654 VG, 594 GP, 125 G, 3 F, GP+92%

TOLLENAARS IMPULS LEGAL 233-ET

JEUSAM 61929249
 CAN-GBV: (12/22) +723M, +14F, -0.30% +29P, +0.02% RPT.99%
 CAN-ETA: (12/22) +3 FC, 97% RPT, 69 RK, +1564 GLPI, +1066 PROS
 MR :102, Inbr.Coeff. +1.80%, R-Value: +15%

FERMAR PARAMOUNT JOY - EX 94-2E (7-3) - 14*

JECANF 104419880
 2 0 305 7170 356 4.97 290 4.04(288 268 309)GA
 3 1 305 9707 506 5.21 396 4.08(345 329 370)PA
 4 LACT: 39668M, 2066F, 5.21% 1580P, 3.98%
 AVG. BCA: 305M, 287F, 318P +59M +62F +66P
 15 prog class 7 EX, 7 VG, 1 GP, GP+100%
 1ST LIFETIME CHEESE PRODUCTION COW, WORLD DAIRY EXPO 2014
 2ND JUNIOR 2 YR OLD, EXPO QUEBEC 2009
 1ST JUNIOR 2 YR OLD, BBO BELLECHASSE 2009
 RESERVE ALL QUEBEC JUNIOR 2 YR OLD 2009
 GRAND CHAMPION - EXPO BBO BELLECHASSE 2014
 HON MENTION ALL CANADIAN MATURE COW 2014

Dam:

COWBELL GRANDIOUS OO LA LA - EX 91-2E (5-1)

JEUSAF 118773409 Rump: 88, MS: 93, F&L: 94, DS: 88
 MACE: (12/22) -795M, -24F, +0.25% -27P, +0.06% RPT.42%
 CAN-ETA: (12/22) +6(MACE) FC, 43% RPT, 83 RK, +1276(MACE) LPI, -483 PROS
 MR :102(MACE), Inbr.Coeff. +5.02%, R-Value: +10%
 5 prog class 3 VG, 1 GP, 1 G, GP+80%
 4e Femelle 4 ans, Jersey Suprême Laiter 2018

RAPID BAY GRANDIOUS

JECANM 1105499925
 CAN-GBV: (12/22) -988M, +3F, +0.77% -27P, +0.16% RPT.96%
 CAN-ETA: (12/22) +10 FC, 90% RPT, 97 RK, +1542 GLPI, -6 PROS
 MR :104, Inbr.Coeff. +4.74%, R-Value: +14%

COWBELL SOCRATES MADEMOISELLE - EX 93-4E (5-11)

JEUSAF 117857076
 2 1 305 6732 308 4.58 247 3.67(NA NA NA)
 4 0 305 6668 320 4.80 254 3.81(NA NA NA)
 5 1 305 7668 359 4.68 278 3.63(NA NA NA)
 4 LACT: 26686M, 1295F, 4.85% 992P, 3.72%
 2 prog class 1 EX, 1 GP, GP+100%

- 3RD DAM JEUSAF 116993898 COWBELL REQUEST MICKAYLA EX 91 3-5)
- 4TH DAM JEUSAF 3990690 COWBELL IMPERIAL MICKAYLA EX 92 3E (11-4)
- 5TH DAM JEUSAF 3890030 COWBELL BOGART MISFIT EX 90 (8-7)
- 6TH DAM JEUSAF 3805145 COWBELL JUNO MADISON EX 90 (3-6)
- 7TH DAM JEUSAF 3534249 COWBELL BRUCE MICHU GP 84 (4-4)
- 8TH DAM JEUSAF 3438687 GUSTOS MINDY VG 87 (3-7)
- 9TH DAM JEUSAF 3371106 SMITHLAN SOCIAL MOOSE EX 90 (5-3)



MARLAU TEQUILA FARREN VG-87 2YR

Res. Intermediate Champion & Res. Grand Champion Quebec Spring Show 2015
 All-Canadian Jr. 2-Yr-Old 2015 | 1st Jr. 2-Yr-Old *Rejgal* 2015
 2^e MÈRE | 2nd DAM



DU SILLON AB FOREVER IN LOVE ET
JECANF 120747438 - PUREBRED

GPA:(12/22) -704M, -17F,+0.26% -30P,-0.04% RPT.70%
 CAN-ETA:(12/22)+10(PA) FC,61% RPT,98 RK, +1402(PA) GLPI, -113 PROS
 MR :98(PA), Inbr.Coeff. +5.27%, R-Value: +12%

16th Intermediate Calf, RAWF 2022

BORN: January 27, 2022
BREEDER: Ferme Du Sillon II,
 A. Bilodeau&Misty Meadow,
 St-Alexandre de Kamaouraska, QC
OWNER: Ferme Du Sillon et Anthony
 Bilodeau, St-Alexandre, QC

1 AN HIVER | WINTER YRLG

Sire :

CHILLI ACTION COLTON-ET

JEUSAM 66738335
 CAN-GBV:(12/22) -586M, +10F,+0.55% -11P,+0.15% RPT 98%
 CAN-ETA:(12/22)+13 FC,96% RPT,99 RK, +1534 GLPI, +534 PROS
 MR :96, Inbr.Coeff. +5.17%, R-Value: +15%
 548 prog class 87 EX, 228 VG, 190 GP, 43 G, GP+92%

FOREST GLEN AVERY ACTION-ET

JEUSAM 111023978
 CAN-GBV:(12/22) +256M, -16F,-0.39% -1P,-0.15% RPT 99%
 CAN-ETA:(12/22) +4 FC,97% RPT,76 RK, +1197 GLPI, -28 PROS
 MR :100, Inbr.Coeff. +3.46%, R-Value: +15%

FAMILY HILL CONNECTION CHILLI-ET - EX 91 (3-7)

JEUSAF 114535186
 1 LACT: 7982M, 607F, 7.60% 315P, 3.95%
 7 prog class 4 EX, 2 VG, 1 GP, GP+100%

Dam:

LOOKOUT FOREVER IMPRESSED - VG 88 (3-10)

JECANF 109432919 Rump: 83, MS: 91, F&L: 83, DS: 91
 2 0 305 5954 272 4.57 216 3.63(233 200 223)
 3 2 305 9779 530 5.42 345 3.53(345 342 319)
 4 11 305 9212 532 5.78 359 3.90(267 286 274)
 3 LACT: 32483M, 1818F, 5.60% 1251P, 3.85%
 AVG. BCA: 282M, 276F, 272P +38M +49F +24P
 CAN-GBV:(12/22) -619M, -30F,+0.04% -36P,-0.16% RPT.78%
 CAN-ETA:(12/22) +6 FC,68% RPT,83 RK, +1237 GLPI, -522 PROS
 MR :99, Inbr.Coeff. +5.37%, R-Value: +9%
 2 prog class 1 VG, 1 GP, GP+100%
 2ND JUNIOR 2 YR OLD, SUPREME LAITIER 2017
 CHAMPIONNE JUNIOR & 1ER UN AN JUNIOR, EXPO DE LOTBINIÈRE 2016
 5TH SPRING YEARLING, WORLD DAIRY EXPO 2016
 2E UN AN JUNIOR, SUPREME LAITIER 2016
 7TH JUNIOR YEARLING, ROYAL AGRICULTURAL WINTER FAIR 2016

ROCK ELLA IMPRESSION ET - EX 90 (4-7)

JECANM 11227649
 CAN-GBV:(12/22) -811M, -54F,-0.17% -38P,-0.09% RPT 98%
 CAN-ETA:(12/22) +5 FC,93% RPT,81 RK, +1235 GLPI, -680 PROS
 MR :102, Inbr.Coeff. +5.75%, R-Value: +10%

MARLAU TEQUILA FARREN ET - VG 87 (2-1)

JECANF 107591218
 1 11 305 5222 310 5.94 217 4.16(208 231 228)
 1 LACT: 5248M, 313F, 5.96% 218P, 4.15%
 AVG. BCA: 208M, 231F, 228P
 1 prog class 1 VG, GP+100%
 1ST JUNIOR YEARLING, OXFORD PARISH SHOW 2014
 1ST JUNIOR YEARLING, STRATFORD CHAMPIONSHIP SHOW 2014
 8TH JUNIOR YEARLING, ROYAL AGRICULTURAL WINTER FAIR 2014
 1 GENISSE JUNIOR EXPO TROIS-RIVIERES
 2ND JR CALF ONTARIO SUMMER SHOW 2013
 3rd JUNIOR YEARLING - SALON INTERNATIONAL LAITIER 2014
 7TH JUNIOR YEARLING - ONTARIO JERSEY SUMMER SHOW 2014

3rd DAM 101616429 HAUTPRE FUROR FABULOUS -ET (MTM 15N) VG 87 (7-2)
 4th DAM 10013165 RESPONSES FARREN (PJI 77D) EX 91 (5-2)



LAFONTAINE DOMINATE PARISVG-86 2YR
1-10 P. 6,646 kg 5.6% 4.0% (261-274-277)
EN VENTE | SHE SELLS

LAFONTAINE DOMINATE PARISVG-86 2YR
EN VENTE | SHE SELLS



LAFONTAINE DOMINATE PARIS
JECANF 120477313 - PUREBRED - VG 86 (2-0)

Rump: 85, MS: 87, F&L: 86, DS: 86
1 10 74 6800 342 5.03 266 3.91(267 251 274)(Proj)
1 LACT: 1750M, 85F, 4.86% 65P, 3.71%
PA:(12/22)+111M, -7F, -0.16% +7P, +0.05% RPT.35%
CAN-ETA:(12/22)+8(PA) FC,34% RPT,93 RK, +1389(PA) LPI, +451 PROS
MR :97(PA), Inbr.Coeff. +8.68%, R-Value: +16%

BORN: January 25, 2021
BREEDER: Lafontaine Holstein Inc., Chesterville, QC
OWNER: Louis-Philippe Hudon & Virginie Biledeau, St-Henri, QC

VÊLÉ | FRESH NOV. 27, 2022
2 ANS HIVER | WINTER 2-YR-OLD

Sire :
GOLDEN DOMINATE ET
JECANM 12344082
CAN-GEV:(12/22)+72M, -6F, -0.12% +5P, +0.03% RPT.96%
CAN-ETA:(12/22)+10 FC,89% RPT,97 RK, +1444 GLPI, +682 PROS
MR :95, Inbr.Coeff. +6.50%, R-Value: +17%
155 prog class 2 EX, 53 VG, 82 GP, 17 G, 1 F, GP+88%

ALL LYNNS LEGAL VOLCANO-ET
JEUSAM 117222807
CAN-GEV:(12/22)+1313M, +33F, -0.43% +34P, -0.21% RPT.98%
CAN-ETA:(12/22)+2 FC,94% RPT,60 RK, +1419 GLPI, +1370 PROS
MR :101, Inbr.Coeff. +6.37%, R-Value: +19%

GOLDEN CONNECTION DOMAINE - SUP-EX 96-7E (13-8) - 6*
JECANF 8991362
3 1 305 8898 467 5.25 340 3.82(291 281 293)GA
10 1 305 10303 565 5.48 388 3.77(304 316 303)SA
11 6 305 9087 484 5.33 341 3.75(263 270 260)
9 LACT: 90040M, 4925F, 5.47% 3556P, 3.95%
AVG. BCA:258M, 256F, 262P +6M +21F +10P
7 prog class 3 EX, 2 VG, 2 GP, GP+100%
8TH 5 YR OLD ROYAL AGRICULTURAL WINTER FAIR 2013
HON MENTION ALL CANADIAN SENIOR 3 YR OLD 2011
2ND 4 YR OLD, ONTARIO SPRING SHOW 2012
4TH SENIOR 3 YR OLD, ROYAL WINTER FAIR 2011
2ND SR THREE YR OLD, ON SPRING DISCOVERY 2011

Dam:
LAFONTAINE WILCAT PAPRIKA - VG 87 (3-6)
JECANF 111634686 Rump: 84, MS: 88, F&L: 86, DS: 87
PA:(12/22)+150M, -9F, -0.20% +10P, +0.07% RPT.43%
CAN-ETA:(12/22)+5 FC,46% RPT,76 RK, +1298(PA) LPI, +178 PROS
MR :98(PA), Inbr.Coeff. +7.68%, R-Value: +16%
1 prog class 1 VG, GP+100%

AHLEM TEXAS WILDCAT 22702-ET
JEUSAM 74067487
CAN-GEV:(12/22)+853M, +9F, -0.44% +36P, +0.05% RPT.97%
CAN-ETA:(12/22)+6 FC,92% RPT,87 RK, +1634 GLPI, +1165 PROS
MR :101, Inbr.Coeff. +8.67%, R-Value: +18%

3RD DAM 102393925 CLARIBEL FUSION PAMELA -ET VG 86 (3-3)
4TH DAM 584654 SHAMROCK LES BEVERLY (VUL 10C) SUP-EX 92 (10-7)
5TH DAM 538490 SHAMROCK GROVE BEVERLY 11U (VUL 11U) VG 85 (4-4)
6TH DAM 519303 SHAMROCK RULER'S BEVERLY 6P VG 87 (2-9)
7TH DAM 495911 SHAMROCK BC BEAUTY 26L VG 85 (2-6)
8TH DAM 468466 SHAMROCK SLEEPING BEAUTY VG 87 (3-5)

LAFONTAINE BLACKSTONE PIXIE - SUP-EX 92-7E (12-2)
JECANF 105055610
4 5 305 8976 505 5.63 351 3.91(291 299 300)
5 8 305 10127 548 5.41 401 3.96(308 304 321)
6 9 293 10132 582 5.74 412 4.07(283 303 303)
8 LACT: 65940M, 3624F, 5.50% 2659P, 4.03%
AVG. BCA:242M, 247F, 255P
2 prog class 2 VG, GP+100%



MARLAU PREMIER TABERNACK EX-91 3E

Nom. All-Canadian 2017 & 2018
 1st Sr. 3-Yr-Old & H.M. Intermediate Champion ON Summer Show 2018
MÈRE | DAM



ALLSTAR VICTORIOUS TORNADE ET

JECANF 120648151 - PUREBRED

GPA:(12/22)+80M,+15F,+0.17%+13P,+0.15% RPT.67%
 CAN-ETA:(12/22)+9(PA) FC.58% RPT,96 RK,+1546(PA) GLPI,+605 PROS
 MR :102(PA), Inbr.Coeff. +5.71%, R-Value: +15%

BORN: February 11, 2021
BREEDER: Alexane et Alain Garon, St-Denis, QC
OWNER: Alexane et Alain Garon, St-Denis, QC

VÊLÉ | FRESH DEC. 9, 2022
23 KG 7.0% CCS 21
A PRODUIT 20 EMBRYONS EN SEMENCE SEXÉE |
LAST FLUSH: 20 EMBRYOS WITH SEXED SEMEN

Sire :

RIVER VALLEY VICTORIOUS-ET

JE840M3126479524
 CAN-GBV:(12/22)+195M,+18F,+0.10%+17P,+0.13% RPT.97%
 CAN-ETA:(12/22)+14 FC.93% RPT,99 RK,+1620 GLPI,+879 PROS
 MR :102, Inbr.Coeff. +5.87%, R-Value: +17%
 314 prog class 29 EX, 155 VG, 114 GP, 16 G, GP+95%

JARS OF CLAY BARNABAS

JEUSAM 67342492
 CAN-GBV:(12/22)+1163M,+41F,-0.25%+32P,-0.17% RPT.99%
 CAN-ETA:(12/22)+3 FC.97% RPT,69 RK,+1460 GLPI,+1125 PROS
 MR :101, Inbr.Coeff. +7.97%, R-Value: +18%

Dam:

MARLAU PREMIER TABERNACK - EX 91-3E (7-4)

JECANF 11955333 Rump: 89, MS: 91, F&L: 92, DS: 92
 2 0 305 5946 342 5.75 243 4.09(238 253 256)
 3 0 305 7635 410 5.37 305 3.99(269 263 285)
 4 2 305 9256 588 6.35 351 3.79(277 323 279)
 5 6 305 9722 641 6.59 410 4.22(276 337 308)
 6 11 305 9448 548 5.80 382 4.04(289 310 308)SA
 5 LACT: 51688M, 3177F, 6.15% 2167P, 4.19%
 AVG. BCA:270M, 297F, 287P +39M +58F +45P
 CAN-EBV:(12/22)+79M,+24F,+0.28%+9P,+0.08% RPT.64%
 CAN-ETA:(12/22)+7 FC.50% RPT,89 RK,+1588 LPI,+802 PROS
 MR :100, Inbr.Coeff. +3.49%, R-Value: +13%
 2 prog class 2 VG, GP+100%
 4E UN AN SENIOR, EXPO-PRINTEMPS 2016
 NOMINATED ALL ONTARIO SENIOR CALF 2015
 3RD SENIOR YEARLING ONTARIO JERSEY SUMMER SHOW 2016

3RD DAM 9810992 GLENHOLME MISSED TIME (FYU 23U) GP 81 (2-2)
4TH DAM 8754396 GLENHOLME DUAISEOIR THERESA (FYU 15P) GP 83 (2-1)
5TH DAM 8455906 GLENHOLME SATURN TRISTAN (FYU 12M) VG 87 (4-7)
6TH DAM 10211467 GLENHOLME COUNCILLER TRUDY (FYU 11K) EX 90 (5-1)
7TH DAM 546780 GLENHOLME MCT TRACY (FYU 32W) SUP-EX (10-5)
8TH DAM 482678 GLENHOLME JODYS TRIXIE 6K SUP-EX (11-2)
9TH DAM 465914 GLENHOLME B D M TRUDY VG 87 (2-5)
10TH DAM 448225 GLENHOLME H C JODY VG 88

AVONLEA IATOLA VICTORIA - EX 94-3E (9-4)

JECANF 10989478
 2 0 305 5855 288 4.92 211 3.60(NA NA NA)
 3 1 305 7913 367 4.64 286 3.61(NA NA NA)
 2 LACT: 13768M, 655F, 4.76% 497P, 3.61%
 1ST JUNIOR 2 YR OLD, WORLD DAIRY EXPO 2012
 11TH FOUR YEAR OLD, WORLD DAIRY EXPO 2014

HAWARDEN IMPULS PREMIER

JEUSAM 67107510
 CAN-GBV:(12/22)+33M,+40F,+0.51%+23P,+0.29% RPT.99%
 CAN-ETA:(12/22)+6 FC.98% RPT,87 RK,+1822 GLPI,+1478 PROS
 MR :102, Inbr.Coeff. +0.32%, R-Value: +16%

STECRO HABIT TOUPIE - VG 88 (3-3)

JECANF 107437444
 2 0 305 4787 249 5.20 183 3.82(192 184 193)
 3 0 305 5157 246 4.77 191 3.70(182 158 179)
 3 LACT: 11052M, 550F, 4.98% 414P, 3.75%
 AVG. BCA:187M, 171F, 186P
 1 prog class 1 EX, GP+100%
 4TH MILKING YEARLING, STRATFORD CHAMPIONSHIP SHOW 2014
 4TH MILKING YEARLING, ROYAL AGRICULTURAL WINTER FAIR 2014
 7TH SENIOR YEARLING - ONTARIO SPRING DISCOVERY SHOW 2014
 NOMINATED ALL CANADIAN MILKING YEARLING 2014
 RESERVE ALL ONTARIO MILKING YEARLING 2014
 5TH SR TWO YEAR OLD, ROYAL AGRICULTURAL WINTER FAIR 2015



HOMERIDGE MALIBU VIV TWO VG 2YR

Nom. Tout-Québec Junior Yrlg 2021
EN VENTE | SHE SELLS

MERIDGE MALIBU VIV TWO VG 2YR

EN VENTE | SHE SELLS



HOMERIDGE MALIBU VIV TWO

JECANF 120294239 - PUREBRED - VG 85 (1-10)

Rump: 84, MS: 85, F&L: 87, DS: 85
PA:(12/22) -386M, -9F,+0.15% -7P,+0.11% RPT.22%
CAN-ETA:(12/22) +9(PA) FC.20% RPT.96 RK, +1354(PA) LPI, -49 PROS
MR :99(PA), Inbr.Coeff. +6.44%, R-Value: +13%

14th Junior Yearling, RAWF 2022
4th Junior Calf, Tout-Québec 2021
12th Junior Calf, Le Suprême Laitier 2021

Sire :

ENNISKILLEN MALIBU ET

JECANM 13283649
PA:(12/22) -382M, -16F,+0.06% -12P,+0.05% RPT.46%
CAN-ETA:(12/22) +13(PA) FC.42% RPT.99 RK, +1293(PA) LPI, -416 PROS
MR :99(PA), Inbr.Coeff. +5.26%, R-Value: +15%
6 prog class 3 VG, 3 GP, GP+100%

Dam:

HOMERIDGE P VIV TWO - VG 85 (3-10)

JECANF 109929181 Rump: 78, MS: 86, F&L: 86, DS: 88
1 LACT: 4132M, 241F, 5.83% 172P, 4.16%
AVG. BCA:147M, 158F, 160P -14M -16F -7P
PA:(12/22) -391M, -3F,+0.23% -2P,+0.17% RPT.42%
CAN-ETA:(12/22) +5(PA) FC.36% RPT.76 RK, +1420(PA) LPI, +240 PROS
MR :100(PA), Inbr.Coeff. +2.39%, R-Value: +12%
1 prog class 1 VG, GP+100%

3RD DAM 101026165 HOMERIDGE SD VIV (SIL 15N) VG 87 (5-3)

4TH DAM 590709 GAYMAR J VIV (GD 2D) EX 90 (7-1)

5TH DAM 578282 GAYMAR D JUDE VICTORIA (VZF 26A) GP 83 (2-9)

6TH DAM 546626 GAYMAR MILESTONE VIV (VZF 2W) VG 88 (7-5)

7TH DAM 514339 REGISLAWN GOLDEN VIVACIOUS EX (8-2)

8TH DAM 471906 WARWICK JANICE'S VONIE EX 92 (5-7)

BORN: March 17, 2021

BREEDER: Ferme Day Break Senc,
St-Felix-de-Kingsey, QC

OWNER: Ferme Day Break Senc, St-
Felix-de-Kingsey, QC

VÊLÉ | FRESH DEC. 28, 2022

26,5 KG 5,14% CCS 39

2 ANS JR | JR. 2-YR-OLD WITH A BRIGHT FUTURE!

GUIMO JOEL ET - VG 85 (6-0)

JECANM 106797223
CAN-GEV:(12/22) -503M, -21F,+0.08% -9P,+0.14% RPT.99%
CAN-ETA:(12/22) +15 FC.98% RPT.99 RK, +1383 GLPI, -328 PROS
MR :96, Inbr.Coeff. +4.08%, R-Value: +17%

ENNISKILLEN COMERICA MAMIE ET - EX 93 (5-0) - 1*

JECANF 11167611
3 7 305 8719 412 4.73 338 3.88(272 237 277)
4 9 305 9376 436 4.65 347 3.70(280 240 273)
5 10 305 7591 391 5.15 303 3.99(231 220 242)
4 LACT: 36184M, 1796F, 4.96% 1427P, 3.94%
AVG. BCA:252M, 224F, 256P +22M +23F +18P
3 prog class 3 VG, GP+100%
4TH FIVE YEAR OLD, ONTARIO JERSEY SUMMER SHOW 2016
1 STAR BROOD COW, AUGUST 2022

HAWARDEN IMPULS PREMIER

JEUSAM 67107510
CAN-GEV:(12/22) +33M, +40F,+0.51% +23P,+0.29% RPT.99%
CAN-ETA:(12/22) +6 FC.98% RPT.87 RK, +1822 GLPI, +1478 PROS
MR :102, Inbr.Coeff. +0.32%, R-Value: +16%

HOMERIDGE RESPONSE VIV - GP 83 (2-4)

JECANF 107335333
2 0 305 3157 139 4.40 128 4.05(127 103 135)
3 4 305 5507 260 4.72 213 3.87(174 152 178)
4 11 305 6388 284 4.45 255 3.99(204 165 214)
4 LACT: 19166M, 932F, 4.86% 773P, 4.03%
AVG. BCA:168M, 140F, 176P +20M +11F +27P
3 prog class 3 VG, GP+100%



ELEGANCE CASINO SPRINKLE

JECANF 120172688 - PUREBRED - VG 85 (2-5)

Rump: 82, MS: 86, F&L: 83, DS: 87
 1 11 276 6264 317 5.06 234 3.74(241 229 239)
 2 10 106 8578 518 6.04 325 3.79(288 322 288)(Proj)
 2 LACT: 9703M, 504F, 5.19% 360P, 3.71%
 AVG. BCA: 241M, 229F, 239P -37M -39F -49P
 CAN-EBV: (12/22) +275M, +7F, -0.09% +9P, -0.02% RPT.56%
 CAN-ETA: (12/22) +5 FC, 39% RPT, 76 RK, +1518 LPI, +530 PROS
 MR :104, Inbr.Coeff. +7.10%, R-Value: +16%

Sire :

ELLIOTTS REGENCY CASINO ET
 JEB40M3125141657
 CAN-EBV: (12/22) +757M, +35F, -0.04% +43P, +0.19% RPT.98%
 CAN-ETA: (12/22) +2 FC, 95% RPT, 60 RK, +1831 GLPI, +1204 PROS

MR :108, Inbr.Coeff. +6.90%, R-Value: +16%
 517 prog class 15 EX, 197 VG, 256 GP, 47 G, 2 F, GP+91%

Dam:

ELEGANCE MATT SUCRETTE - EX 91-2E (5-0)

JECANF 109794334 Rump: 90, MS: 93, F&L: 91, DS: 88
 1 10 284 6364 300 4.71 225 3.54(250 221 232)
 2 10 305 7998 396 4.95 303 3.79(269 246 268)
 3 11 305 8402 416 4.95 332 3.95(254 231 266)
 4 LACT: 28923M, 1373F, 4.75% 1085P, 3.75%
 AVG. BCA: 258M, 233F, 255P +1M -17F -8P
 CAN-EBV: (12/22) -23M, -23F, -0.29% -7P, -0.09% RPT.65%
 CAN-ETA: (12/22) +7 FC, 43% RPT, 89 RK, +1240 LPI, -5 PROS
 MR :99, Inbr.Coeff. +5.30%, R-Value: +15%

1 prog class 1 VG, GP+100%

- 3RD DAM 106235520 PIERSTEIN VINDICATION SPRAY GP 80 (3-4)
- 4TH DAM 8746061 CHARLYN FUROR'S SPRINKLE -ET (KJK 21M) EX 91 (6-8)
- 5TH DAM 592758 CHARLYN REGAL SALLY (KJK 6D) EX 93 (9-8)
- 6TH DAM 580284 CHARLYN IMPERIAL NELLY (KJK 7B) SUP-EX 92 (11-0)
- 7TH DAM 561147 GREENHAVEN JESSES SHELLEY 10Y (GXT 10Y) VG 87 (5-9)
- 8TH DAM 540702 GREENHAVEN BEACON ASHLEY 2T (GXT 2T) G 75 (2-5)
- 9TH DAM 515006 JAY DEE KING MAPLE ASH 17P (YUA 17P) GP 80 (2-4)
- 10TH DAM 481492 JAY DEE B D M MAPLE ASH 12J VG 85 (2-6)

BORN: December 30, 2019
BREEDER: Ferme Elégance, St-Gervais de Bellechasse, QC
OWNER: Ferme Elégance, St-Gervais de Bellechasse, QC

VÊLÉ | FRESH NOV. 21, 2022
SAILLIE | BRED FEB. 20, 2023
33,2 KG 6.5% CCS 27

TJF VISIONARY REGENCY

JEUSAM 67248196
 GMACE: (12/22) +1804M, +43F, -0.65% +70P, -0.02% RPT.92%
 CAN-ETA: (12/22) +3(MACE) FC, 83% RPT, 69 RK, +1662(MACE) GLPI, +1897 PROS
 MR :97(MACE), Inbr.Coeff. +7.59%, R-Value: +17%

CHILLI PREMIER CINEMA ET - EX 93-2E (4-1)

JEUSAF 71577202
 1 11 305 7587 369 4.86 284 3.74(NA NA NA)
 2 11 305 9850 536 5.44 373 3.79(NA NA NA)
 4 1 305 9623 540 5.61 375 3.90(NA NA NA)
 3 LACT: 27060M, 1445F, 5.34% 1032P, 3.81%
 3 prog class 1 EX, 1 VG, 1 GP, GP+100%

WILSONVIEW IF MATT-ET

JEUSAM 118367941
 CAN-EBV: (12/22) +563M, +28F, -0.03% +22P, -0.02% RPT.98%
 CAN-ETA: (12/22) +8 FC, 97% RPT, 95 RK, +1871 GLPI, +1544 PROS
 MR :105, Inbr.Coeff. +6.11%, R-Value: +18%

PIERSTEIN ON TIME SUGAR - VG 85 (3-8)

JECANF 107059190
 2 3 305 5607 259 4.62 212 3.78(216 182 216)
 3 5 305 7245 355 4.90 280 3.86(228 206 233)
 2 LACT: 14239M, 690F, 4.85% 553P, 3.88%
 AVG. BCA: 222M, 194F, 225P +5M -17F -2P
 1 prog class 1 EX, GP+100%



DRENTX DOWNTOWN LUCYLU

JECANF 110074304 - PUREBRED

PA: (12/22) -151M, -5F, +0.08% -5P, +0.05% RPT.28%
 CAN-ETA: (12/22) +6(PA) FC, 24% RPT, 83 RK, +1252(PA) LPI, +113 PROS
 MR :96(PA), Inbr.Coeff. +8.49%, R-Value: +15%

Sire :

RAPID BAY DOWNTOWN BROWN

JECANM 120076424
 GPA: (12/22) -290M, -6F, +0.16% -4P, +0.14% RPT.71%
 CAN-ETA: (12/22) +8(PA) FC, 61% RPT, 95 RK, +1356(PA) GLPI, +145 PROS
 MR :94(PA), Inbr.Coeff. +8.76%, R-Value: +15%

Dam:

DRENTX VALENTINO LUCILLE - VG 85 (2-0)

JECANF 13609622 Rump: 84, MS: 86, F&L: 84, DS: 85
 1 10 187 7793 437 5.61 311 3.99(321 334 338)(Proj)
 1 LACT: 4988M, 275F, 5.51% 192P, 3.85%
 PA: (12/22) -12M, -4F, +0.01% -6P, -0.05% RPT.40%
 CAN-ETA: (12/22) +4(PA) FC, 35% RPT, 67 RK, +1153(PA) LPI, +117 PROS
 MR :98(PA), Inbr.Coeff. +4.75%, R-Value: +16%
 8th Milking Senior Yearling, Royal Agriculture Winter Fair 2022
 10th Senior Calf, Ontario Summer Show 2021

- 3RD DAM 11186533 DRENTX THUNDER LACEY VG 86 (3-3)
- 4TH DAM 7532997 DRENTX JW SWEDE SUP-EX 90 (12-5)
- 5TH DAM 10207062 DRENTX PRINCE VELVET (XYV 1J) VG 88 (5-1)
- 6TH DAM 10007945 PAYNESIDE DINO VELVET (BBS 15F)
- 7TH DAM 579774 PAYNESIDE BRIGHT VANNESSA (BBS 19B) G 75 (2-4)
- 8TH DAM 512530 PAYNESIDE GÉNÉRAT VERONICA 16P VG 85 (2-10)
- 9TH DAM 481222 PAYNESIDE JODY'S VESTA 25J EX 91 (4-3)
- 10TH DAM 438237 PAYNESIDE MASTER'S VIVIAN EX 90 (9-8)

BORN: September 01, 2022
BREEDER: Michael & Monique Bols, Russell, ON
OWNER: Ferme Oakriver Inc., Mirabel, QC

GÉNISSE AUTOMNE | FALL CALF

STEINHAUERS IATOLA APPLEJACK

JEUSAM 115488982
 CAN-EBV: (12/22) +354M, +6F, -0.15% +9P, -0.05% RPT.94%
 CAN-ETA: (12/22) +3 FC, 83% RPT, 69 RK, +1268 GLPI, +222 PROS
 MR :97, Inbr.Coeff. +7.18%, R-Value: +17%

RAPID BAY CONNECTION DORELLE - SUP-EX 94-6E (13-4) - 1*

JECANF 105499961
 2 11 305 8474 451 5.32 338 3.99(301 291 316)GA
 4 8 304 9194 568 6.18 388 4.22(290 328 323)PA
 6 11 305 8782 494 5.63 358 4.08(263 273 282)SA
 7 LACT: 63788M, 3731F, 5.85% 2706P, 4.24%
 AVG. BCA: 241M, 253F, 259P +31M +46F +44P
 3 prog class 2 EX, 1 VG, GP+100%
 7TH 5 YEAR OLD, ROYAL AGRICULTURAL WINTER FAIR 2014
 2ND SENIOR 2 YR OLD, ROYAL WINTER FAIR 2011
 RESERVE ALL CANADIAN SENIOR 2 YR OLD 2011
 9TH 4 YR OLD ROYAL AGRICULTURAL WINTER FAIR 2013
 3RD MILKING YEARLING, ROYAL WINTER FAIR 2010

ALL LYNN'S LOUIE VALENTINO-ET

JEUSAM 116279413
 CAN-EBV: (12/22) +1421M, +23F, -0.61% +34P, -0.26% RPT.99%
 CAN-ETA: (12/22) +4 FC, 98% RPT, 76 RK, +1423 GLPI, +1257 PROS
 MR :103, Inbr.Coeff. +8.61%, R-Value: +21%

DRENTX GUNMAN LUCIE - EX 91 (5-5)

JECANF 12154953
 2 11 305 5544 322 5.81 232 4.18(203 213 223)
 4 1 305 6562 403 6.14 278 4.24(204 228 228)
 5 2 305 8940 543 6.07 368 4.12(254 286 277)SA
 3 LACT: 23533M, 1429F, 6.07% 994P, 4.22%
 AVG. BCA: 220M, 242F, 243P -9M -8P
 1 prog class 1 VG, GP+100%
 6TH SR CALF, EASTERN ONTARIO-WESTERN QUEBEC CHAMPIONSHIP SHOW 2017
 5TH SENIOR CALF, QUINTE CHAMPIONSHIP SHOW 2017
 Silver Award, JANUARY 2023



HOMERIDGE T ANNETTE

Supreme Champion of the Junior Show WDE 2022
MÊME FAMILLE | SAME FAMILY



HOMERIDGE CHANNING ANNETTE
JECANF 120824823 - PUREBRED

PA:(12/22)-94M, +38F,+0.57%+7P,+0.14% RPT.31%
CAN-ETA:(12/22)+7(PA) FC,27% RPT,89 RK, +1634(PA) LPI, +838 PROS
MR :101(PA), Inbr.Coeff. +5.53%, R-Value: +15%

BORN: July 14, 2022
BREEDER: Ferme Day Break Senc,
St-Felix-de-Kingsey, QC
OWNER: Ferme Day Break Senc,
St-Felix-de-Kingsey, QC

1 AN ÉTÉ | SUMMER YRLG

Sire :
REYLA BARNABAS CHANNING
JECANM 109219334
CAN-GEV:(12/22)+410M, +67F,+0.58%+31P,+0.20% RPT.96%
CAN-ETA:(12/22)+11 FC,89% RPT,98 RK, +1981 GLPI, +1833 PROS
MR :103, Inbr.Coeff. +4.31%, R-Value: +15%
129 prog class 5 EX, 47 VG, 65 GP, 12 G, GP+91%

JARS OF CLAY BARNABAS
JEUAM 67342492
CAN-GEV:(12/22)+1163M, +41F,-0.25%+32P,-0.17% RPT.99%
CAN-ETA:(12/22)+3 FC,97% RPT,69 RK, +1460 GLPI, +1125 PROS
MR :101, Inbr.Coeff. +7.97%, R-Value: +18%

Dam:
HOMERIDGE BLACK APPLE ANNETTE - VG 85 (3-5)
JECANF 111305035 Rump: 87, MS: 85, F&L: 85, DS: 87
PA:(12/22)-598M, +9F,+0.57%+18P,+0.07% RPT.27%
CAN-ETA:(12/22)+4(PA) FC,20% RPT,67 RK, +1279(PA) LPI, -171 PROS
MR :99(PA), Inbr.Coeff. +8.17%, R-Value: +14%

REYLA IMPULS CHARDONNAY - EX 92-5E (9-1) - 9*
JECANF 105982625
4 2 305 9525 530 5.56 387 4.06(284 291 305)GA
5 4 305 9502 550 5.79 389 4.09(278 296 299)SA
6 7 305 10048 534 5.31 414 4.12(307 303 334)GA
7 LACT: 71274M, 3909F,5.48% 2920P 4.10%
AVG. BCA:276M, 277F, 293P +24M +49F +37P
14 prog class 3 EX, 5 VG, 6 GP, GP+100%
9 STAR BROOD COW, MAY 2022
Lifetime Production Award, AUGUST 2018
Gold Award, AUGUST 2017
Silver Award, APRIL 2016
Gold Award, JANUARY 2015

RAPID BAY BLACK APPLE
JECANM 108937051
PA:(12/22)-346M, -4F,+0.22%-21P,-0.09% RPT.44%
CAN-ETA:(12/22)+6(PA) FC,40% RPT,87 RK, +1214(PA) LPI, -323 PROS
MR :99(PA), Inbr.Coeff. +7.00%, R-Value: +14%

- 3RD DAM 105521413 HOMERIDGE AVATAR ANNETTE 2 VG 86 (3-6)
- 4TH DAM 101028148 HOMERIDGE CONNECTION ANNETTE (SIL 28N) VG 86 (2-3)
- 5TH DAM 10208655 HOMERIDGE JUROR'S ANNETTE (SIL 20I) VG 89 (14-4)
- 6TH DAM 568318 HOMERIDGE J IMP ANNETTE 29Z (SIL 29Z) EX 90 (9-1)
- 7TH DAM 554121 HOMERIDGE RELIABULL ANNETTE (SIL 23X) EX (6-0)
- 8TH DAM 538056 HOMERIDGE JUNO'S ANNETTE 20U (SIL 20U) EX (6-6)
- 9TH DAM 506556 HOMERIDGE DESIGN'S ANITA 12N VG 85 (2-3)
- 10TH DAM 455372 HOMERIDGE DREAMER'S ANNETTE GP 84 (17-2)
- 11TH DAM 413762 WILLOW HILL RAFFLES AMY 5X VG 88

HOMERIDGE AV ANNETTE - VG 88 (4-9)
JECANF 109454995
2 4 278 3528 202 5.73 136 3.85(139 146 141)
1 LACT: 3528M, 202F,5.73% 136P,3.85%
AVG. BCA:139M, 146F, 141P
1 prog class 1 VG, GP+100%
6e 3 ans junior, Expo Brome 2018



ROGGUA ANDREAS EMBRACE

H.M. All-Canadian Junior Yrlg 2022
 1st Junior Yrlg Quebec Spring Show 2022
EN VENTE | SHE SELLS



ROGGUA ANDREAS EMBRACE
JECANF 120625615 - PUREBRED

PA:(12/22) -629M, -13F,+0.28% -18P,+0.08% RPT.39%
 CAN-ETA:(12/22) +9(PA) FC,32% RPT,96 RK, +1321(PA) LPI, -287 PROS
 Honourable Mention Junior Yearling, All Canadian 2022
 MR :96(PA), Inbr.Coeff. +5.16%, R-Value: +12%
 Honourable Mention Junior Yearling, All Ontario Contest 2022

VÊLÉ | FRESH MAR. 15, 2023

4th Junior Yearling, RAWF 2022
 6th Junior Yearling, Southwestern Ontario Championship Show 2022
 Honourable Mention Junior Champion, 1st Junior Yearling,
 Oxford Southwestern Parish Show 2022
 3rd Junior Yearling, Ontario Summer Show 2022
 1st Junior Yearling, Expo-Printemps 2022

TATTOO:
BORN: April 29, 2021
BREEDER: Ferme Roggua Enr, Stanstead, QC
OWNER: Heavenly Genetics, John Weaver & Laurent Lambert, Dorchester, ON

Sire :

SUNSET CANYON ANDREAS
 JEUSAM 117597125
 CAN-GEV:(12/22) -794M, -40F,+0.04% -27P,+0.05% RPT.94%
 CAN-ETA:(12/22) +8 FC,86% RPT,95 RK, +1176 GLPI, -885 PROS
 MR :95, Inbr.Coeff. +3.52%, R-Value: +9%
 105 prog class 8 EX, 45 VG, 47 GP, 5 G, GP+95%

HOLLYLANE R RESPONSE-ET

JEUSAM 660024
 USA:(04/14)-870M -24F 0.09% -28P 0.02% RPT:92
 PTAT(04/14)1.20 RPT:90

SUNSET CANYON JADE ANNA - EX 94 (8-2)

JEUSAF 112592581
 5 LACT: 44500M, 2268F, 5.10% 1653P, 3.71%

Dam:

STONEY POINT COLTON EVIE ET - VG 88 (4-3)

JE840F3143346901 Rump: 91, MS: 86, F&L: 90, DS: 92
 1 10 305 5964 305 5.11 243 4.07(249 238 267)
 2 11 300 6109 354 5.79 252 4.13(215 228 234)
 3 10 305 7305 410 5.61 279 3.82(231 238 233)
 4 10 305 6633 339 5.11 256 3.86(197 185 202)
 4 LACT: 26959M, 1474F, 5.47% 1077P, 3.99%
 AVG. BCA: 223M, 222F, 234P -9M +2F -7P
 CAN-EBV:(12/22) -463M, +14F,+0.52% -9P,+0.11% RPT.61%
 CAN-ETA:(12/22) +9 FC,40% RPT,96 RK, +1472 LPI, +356 PROS

MR :98, Inbr.Coeff. +7.77%, R-Value: +14%
 Reserve Summer Yearling, Tout-Québec Jersey 2018

- 3RD DAM 8422976 BRIDON GC EVA -ET SUP-EX 92 (12-10)
- 4TH DAM 599920 JASPAR RENAISSANCE'S EVENING (HCJ 12E) EX 91 (8-5)
- 5TH DAM 537236 ELM LINE BRUCE'S EVA 7U (LZL 7U) VG 85 (5-8)
- 6TH DAM 518466 ELMLINE TITLE'S ELIZA 14R EX (3-10)
- 7TH DAM 478071 ELMLINE KING'S EVA 5H EX 90 (4-6)
- 8TH DAM 448366 ELMLINE SPARKIE'S ELLEN VG 86 (3-2)

CHILLI ACTION COLTON-ET

JEUSAM 66738335
 CAN-GEV:(12/22) -586M, +10F,+0.55% -11P,+0.15% RPT.98%
 CAN-ETA:(12/22) +13 FC,96% RPT,99 RK, +1534 GLPI, +534 PROS
 MR :96, Inbr.Coeff. +5.17%, R-Value: +15%

STONEY POINT SAMBO EMBRACE ET - VG 88 (4-6)

JEUSAF 117039111
 3 2 305 6609 364 5.51 239 3.62(NA NA NA)
 5 3 305 8282 511 6.17 318 3.84(NA NA NA)
 6 4 305 8577 477 5.56 325 3.79(NA NA NA)
 5 LACT: 31378M, 1790F, 5.70% 1179P, 3.76%
 1 prog class 1 VG, GP+100%



AVONLEA VENOM KEPT IN THE DARK EX

1st Senior Yearling Quinte Parish 2017
 2nd Milking Yrlg Quinte Championship Show 2017
 2^e MÈRE | 2nd DAM



FRANKSTYLE VICTORIOUS KELSIE
JECANF 120965940 - PUREBRED

PA:(12/22) -303M, +8F, +0.33% -1P, +0.15% RPT.38%
 CAN-ETA:(12/22) +10(PA) FC,32% RPT.98 RK, +1548(PA) LPI, +543 PROS
 MR :102(PA), Inbr.Coeff. +7.72%, R-Value: +15%

BORN: July 18, 2022
BREEDER: Frankstyle Holstein Inc, St-Edouard-de-Lotbiniere, QC
OWNER: Frankstyle Holstein Inc, St-Edouard-de-Lotbiniere, QC

1 AN ÉTÉ | SUMMER YRLG

Sire :
RIVER VALLEY VICTORIOUS-ET
 JE840M3126479524
 CAN-GBV:(12/22) +195M, +18F, +0.10% +17P, +0.13% RPT.97%
 CAN-ETA:(12/22) +14 FC,93% RPT.99 RK, +1620 GLPI, +879 PROS
 MR :102, Inbr.Coeff. +5.87%, R-Value: +17%
 314 prog class 29 EX, 155 VG, 114 GP, 16 G, GP+95%

JARS OF CLAY BARNABAS
 JEUSAM 67342492
 CAN-GBV:(12/22) +1163M, +41F, -0.25% +32P, -0.17% RPT.99%
 CAN-ETA:(12/22) +3 FC,97% RPT.69 RK, +1460 GLPI, +1125 PROS
 MR :101, Inbr.Coeff. +7.97%, R-Value: +18%

AVONLEA IATOLA VICTORIA - EX 94-3E (9-4)

JECANF 10989478
 2 0 305 5855 288 4.92 211 3.60(NA NA NA)
 3 1 305 7913 367 4.64 286 3.61(NA NA NA)
 2 LACT: 13768M, 655F, 4.76% 497P, 3.61%
 1ST JUNIOR 2 YR OLD, WORLD DAIRY EXPO 2012
 11TH FOUR YEAR OLD, WORLD DAIRY EXPO 2014

Dam:
AVONLEA NUANCE DARK KNIGHT - VG 85 (2-11)

JECANF 13208818 Rump: 86, MS: 86, F&L: 87, DS: 81
 1 10 155 2335 111 4.75 92 3.94(96 85 100)
 2 10 256 5235 289 5.52 208 3.97(188 189 196)
 3 9 241 6633 348 5.25 253 3.81(224 213 226)(Proj)
 3 LACT: 13241M, 690F, 5.21% 511P, 3.86%
 AVG. BCA:142M, 137F, 148P -66M -61F -62P
 CAN-EBV:(12/22) -801M, -2F, +0.56% -19P, +0.16% RPT.55%
 CAN-ETA:(12/22) +7(PA) FC,34% RPT.89 RK, +1466(PA) LPI, +187 PROS
 MR :103, Inbr.Coeff. +5.18%, R-Value: +13%
 1 prog class 1 VG, GP+100%

ST-LO NUANCE ET

JECANM 109541955
 CAN-GBV:(12/22) -209M, +1F, +0.17% -6P, +0.04% RPT.93%
 CAN-ETA:(12/22) +7 FC,85% RPT.92 RK, +1738 GLPI, +703 PROS
 MR :113, Inbr.Coeff. +10.83%, R-Value: +17%

AVONLEA VENOM KEPT IN THE DARK ET - EX 90 (4-2)

JECANF 12301034
 3 1 298 7049 469 6.65 288 4.09(237 288 255)
 3 11 288 6248 381 6.10 259 4.15(210 233 229)
 5 1 294 6630 433 6.53 284 4.28(197 234 222)
 6 LACT: 34498M, 2190F, 6.35% 1425P, 4.13%
 AVG. BCA:214M, 247F, 231P -4M +24F +9P
 2 prog class 2 VG, GP+100%
 1ST SENIOR YEARLING, QUINTE PARISH SHOW 2017
 2ND MILKING YEARLING, QUINTE CHAMPIONSHIP SHOW 2017

- 3RD DAM 9949129 AVONLEA KOOKIE'S M KEEPSAKE ET EX 93 (4-6)
- 4TH DAM 10201300 AVONLEA RENAISSANCE KOOKIE-ET (ENL 6H) SUP-EX 92 (10-2)
- 5TH DAM 580191 AVONLEA JUNO KRACKER ET (ENL 9B) EX 94 (7-4)
- 6TH DAM 504044 AVONLEA VALIANT KITTY 15N (ENL 15N) EX (4-7)
- 7TH DAM 469350 AVONLEA ADVANCE FAIRY (ENL 11G) EX 91 (3-9)
- 8TH DAM 412193 AVONLEA RECORDS GOLDEN FAIRY SUP-EX 90 (12-0)



DRENTX JOEL GRACIAS
EN VENTE | SHE SELLS



DRENTX JOEL GRACIAS
JECANF 110074307 - PUREBRED

PA:(12/22) -773M, -32F,+0.11% -27P,+0.04% RPT.39%
CAN-ETA:(12/22) +11(PA) FC,34% RPT,99 RK, +1135(PA) LPI, -782 PROS
MR :96(PA), Inbr.Coeff. +5.17%, R-Value: +14%

Sire :

GUIMO JOEL ET - VG 85 (6-0)

JECANM 106797223
CAN-GBV:(12/22) -503M, -21F,+0.08% -9P,+0.14% RPT.99%
CAN-ETA:(12/22) +15 FC,98% RPT,99 RK, +1383 GLPI, -328 PROS
MR :96, Inbr.Coeff. +4.08%, R-Value: +17%
1557 pog class 181 EX, 654 VG, 594 GP, 125 G, 3 F, GP+92%

Dam:

DRENTX BLKAPPLE GRACIOUS - VG 88 (2-10)

JECANF 13609595 Rump: 89, MS: 88, F&L: 90, DS: 86
1 9 305 4932 280 5.68 203 4.12(206 217 223)
2 9 176 7914 443 5.60 320 4.04(287 293 305)(Proj)
2 LACT: 10216M, 572F, 5.60% 407P, 3.98%
AVG. BCA:206M, 217F, 223P -42M -40F -41P
CAN-EBV:(12/22) -1042M, -43F,+0.15% -44P,-0.07% RPT.56%
CAN-ETA:(12/22) +7 FC,39% RPT,89 RK, +891 LPI, -1169 PROS
MR :95, Inbr.Coeff. +6.49%, R-Value: +11%
Champion Milking Intermediate Yearling, All Canadian 2021
All Ontario Milking Intermediate Yearling, All Ontario 2021
1st Intermediate Yearling Milking, 2021 Jersey Canada National Show
2nd Intermediate Calf, Lindsay Jersey Fall Invitational Show 2020

- 3RD DAM 11186537 DRENTX GENTRY GIZMO EX 92 (6-9)
- 4TH DAM (JEUSAF116596699) KELLOGG BAY AMEDEO GWENYTH-ET
- 5TH DAM JEUSAF 114168009 OBLONG VALLEY FUROR GIDGET-ET VG 88
- (4-3) 6TH DAM 10210019 ALEXVALE GENNIE'S GADGET (ALX 2J) EX 90 (3-1)
- 7TH DAM 599221 ALEXVALE RENAISSANCE GENNIE (ENL 11E) VG 87 (2-9) 8TH DAM 585670 AVONLEA S B KING GRETA (ENL 6C) EX 90 (9-6)
- 9TH DAM 566501 OAKLEA TOPCAT GINA (HCG 3Z) GP 83 (2-8)
- 0TH DAM 550029 OAKLEA VALIANT GLORIA (HCG 2X) VG 86 (3-6)
- 11TH DAM 487481 SPRUCE AVENUE M A GLORIA VG 86 (2-8)

BORN: September 12, 2022
BREEDER: Joey Bagg, Alan Cunningham & Mike Bols,
Little Britain, ON
OWNER: Ferme Oakriver Inc., Mirabel, QC

GÉNISSE AUTOMNE | FALL CALF

TOLLENAARS IMPULS LEGAL 233-ET

JEUSAM 61929249
CAN-GBV:(12/22) +723M, +14F,-0.30% +29P,+0.02% RPT.99%
CAN-ETA:(12/22) +3 FC,97% RPT,69 RK, +1564 GLPI, +1066 PROS
MR :102, Inbr.Coeff. +1.80%, R-Value: +15%

FERRAR PARAMOUNT JOY - EX 94-2E (7-3) - 14*

JECANF 104419880
2 0 305 7170 356 4.97 290 4.04(288 268 309)GA
3 1 305 9707 506 5.21 396 4.08(345 329 370)PA
4 LACT: 39668M, 2066F, 5.21% 1580P, 3.98%
AVG. BCA:305M, 287F, 318P +59M +62F +66P
15 prog class 7 EX, 7 VG, 1 GP, GP+100%
1ST LIFETIME CHEESE PRODUCTION COW, WORLD DAIRY EXPO 2014
2ND JUNIOR 2 YR OLD, EXPO QUEBEC 2009
1ST JUNIOR 2 YR OLD, BBQ BELLECHASSE 2009
RESERVE ALL QUEBEC JUNIOR 2 YR OLD 2009
GRAND CHAMPION - EXPO BBQ BELLECHASSE 2014
HON MENTION ALL CANADIAN MATURE COW 2014

RAPID BAY BLACK APPLE

JECANM 108937051
PA:(12/22) -346M, -4F,-0.22% -21P,-0.09% RPT.44%
CAN-ETA:(12/22) +6(PA) FC,40% RPT,87 RK, +1214(PA) LPI, -323 PROS
MR :99(PA), Inbr.Coeff. +7.00%, R-Value: +14%

DRENTX CHEERS GRACIE - VG 85 (5-3)

JECANF 12154934
2 2 305 6048 340 5.62 233 3.85(223 233 226)
3 2 302 6834 356 5.21 262 3.83(220 212 222)
5 2 305 7938 416 5.24 307 3.87(226 219 231)
4 LACT: 24555M, 1311F, 5.34% 942P, 3.84%
AVG. BCA:223M, 221F, 226P -1M -4F -11P
2 prog class 1 VG, 1 GP, GP+100%
4TH SENIOR CALF, EASTERN ONTARIO/WESTERN QUEBEC SHOW 2016
15TH SENIOR CALF, ROYAL AGRICULTURAL WINTER FAIR 2016



FDL VICTORIOUS VICTOIRE VG-88

2nd Jr. 3-Yr-Old Quebec Spring Show 2022

MÈRE | DAM



NJ THK FERDINAND VICTORIA

JECANF 120664233 - PUREBRED

GPA:(12/22) +676M, +26F,-0.12% +27P,+0.01% RPT.61%
CAN-ETA:(12/22) +8(PA) FC,51% RPT,93 RK, +1556(PA) GLPI, +898 PROS

MR :100(PA), Inbr.Coeff. +7.25%, R-Value: +16%

BORN: March 31, 2022

BREEDER: Ferme New Jersey & Kilian Theraulaz,
St-Basile, QC

OWNER: Ferme New Jersey & Kilian Theraulaz,
St-Basile, QC

Sire :

LIGHTNING RIDGE FERDINAND

JEAUSM 778373

GPA:(12/22) +420M, +40F,+0.22% +20P,+0.04% RPT.69%
CAN-ETA:(12/22) +5(PA) FC,61% RPT,81 RK, +1560(PA) GLPI, +973 PROS
MR :96(PA), Inbr.Coeff. +7.61%, R-Value: +15%

BUSHLEA PN VIRAL ET

JEAUSM 705410

CAN-GEBV:(12/22) +105M, +50F,+0.58% +20P,+0.21% RPT.98%
CAN-ETA:(12/22) +7 FC,94% RPT,92 RK, +1578 GLPI, +1233 PROS
MR :91, Inbr.Coeff. +4.44%, R-Value: +16%

BUSHLEA GALAXIE FERNLEAF 4

JEAUSF 664499

2 2 305 8524 382 5.47 265 3.79(NA NA NA)
4 4 234 4326 248 5.73 163 3.77(NA NA NA)
2 LACT: 11311M, 630F,5.57% 428P,3.78%

Dam:

FDL VICTORIOUS VICTOIRE - VG 88 (3-2)

JECANF 111292147 Rump: 82, MS: 91, F&L: 89, DS: 85

PA:(12/22) +943M, +4F,-0.56% +27P,-0.12% RPT.43%
CAN-ETA:(12/22) +10 FC,51% RPT,98 RK, +1523(PA) LPI, +824 PROS
MR :101(PA), Inbr.Coeff. +8.38%, R-Value: +16%

2nd Junior 3-Year-Old, Expo-Printemps 2022
2nd Junior 2-Year-Old, Tout-Québec 2021 (TIED)
3rd Junior 2-Year-Old, Le Suprême Laitier 2021

RIVER VALLEY VICTORIOUS-ET

JE840M3126479524

CAN-GEBV:(12/22) +195M, +18F,+0.10% +17P,+0.13% RPT.97%
CAN-ETA:(12/22) +14 FC,93% RPT,99 RK, +1620 GLPI, +879 PROS
MR :102, Inbr.Coeff. +5.87%, R-Value: +17%

PEARLMONT DENNIS VERA - GP 82 (3-0)

JEUSAF 67208511

2 5 305 8524 330 3.87 310 3.64(307 221 295)
3 5 305 10630 445 4.19 366 3.44(337 260 305)
4 LACT: 33198M, 1358F,4.09% 1163P,3.50%
AVG. BCA:323M, 242F, 298P +41M +2F +26P
1 prog class 1 VG, GP+100%

3RD DAM JEUSAF 67139414 PEARLMONT HEADLINE VIBRANT VG 87 4-6)

4TH DAM JEUSAF 114951593 PEARLMONT NATHAN AVE VIXEN EX 91 2E (6-5)

5TH DAM JEUSAF 112579182 PEARLMONT HALLMARK AVE VIP EX 93 2E (4-5)

6TH DAM JEUSAF 110715852 PEARLMONT BERRETTA VISTA EX 91 (3-4)

7TH DAM JEUSAF 3871839 PEARLMONT LESTER VILLA {6} EX 90 (3-8)

8TH DAM JEUSAF 3734284 PEARLMONT SKYLINE VENUS {5} F67 (4-5)

9TH DAM JEUSAF 3545253 BISSON BROS BRASS LAVENA {4} EX 90 (4-10)



ROGGUA D BROWN LOUABROWN

6th Senior Calf Quebec Spring Show 2022

EN VENTE | SHE SELLS



ROGGUA D BROWN LOUABROWN
JECANF 120845346 - PUREBRED

PA:(12/22) -402M, -9F, +0.19% -10P, +0.10% RPT.32%
 CAN-ETA:(12/22) +9(PA) FC.26% RPT.96 RK, +1348(PA) LPI, +60 PROS
 MR :96(PA), Inbr.Coeff. +7.84%, R-Value: +14%

18th Senior Calf, RAWF 2022
 6th Senior Calf, Expo-Printemps 2022

Sire :

RAPID BAY DOWNTOWN BROWN

JECANM 120076424
 GPA:(12/22) -290M, -6F, +0.16% -4P, +0.14% RPT.71%
 CAN-ETA:(12/22) +8(PA) FC.61% RPT.95 RK, +1356(PA) GLPI, +145 PROS
 MR :94(PA), Inbr.Coeff. +8.76%, R-Value: +15%

Dam:

ROGGUA GENTRY LOUMY - VG 88 (2-11)

JECANM 120076166 Rump: 87, MS: 89, F&L: 86, DS: 89
 1 7 291 5625 290 5.16 215 3.82(243 234 245)
 2 7 194 5580 282 5.05 231 4.14(206 191 224)(Proj)
 2 LACT: 9545M, 484F, 5.07% 371P, 3.89%
 AVG. BCA:243M, 234F, 245P +14M +12F +8P
 CAN-EBV:(12/22) -513M, -12F, +0.22% -16P, +0.06% RPT.56%
 CAN-ETA:(12/22) +10 FC.41% RPT.98 RK, +1300 LPI, -58 PROS
 MR :97, Inbr.Coeff. +4.71%, R-Value: +12%
 8th Senior 2-Year-Old, Royal Agriculture Winter Fair 2022
 1st Senior 2-Year-Old, Expo-Printemps 2022
 1st Milking Intermediate Yearling, Tout-Québec 2021
 Reserve Milking Intermediate Yearling, All Canadian 2021
 2nd Intermediate Yearling Milking, 2021 Jersey Canada National Show

- 3RD DAM 100513726 ROBINDALE PARAMOUNT LOU WHO 1N (EAS 1N) VG 85 (5-8)
- 4TH DAM 10201779 ROBINDALE IMPERIAL LOU 7H (EAS 7H) GP 81 (2-6)
- 5TH DAM 604755 ROBINDALE DJ LOU 8F (EAS 8F) VG 88 (3-4)
- 6TH DAM 569362 ROBINDALE SEQUEL LOUISA 14Z (EAS 14Z) GP 81 (2-10)
- 7TH DAM 519464 SOUS LES PINS GENE LOUISETTE GP 81 (2-8)
- 8TH DAM 484828 SOUS LES PINS JUBILEE LOUISE VG 85 (6-1)

BORN: September 15, 2021
BREEDER: Ferme Roggua Enr, Stanstead, QC
OWNER: Ferme Roggua Enr, Stanstead, QC

DUE JUN.15, 2023 TO JORDAN (SEXED SEM.)

STEINHAUERS IATOLA APPLEJACK

JECUSAM 115488982
 CAN-GBV:(12/22) +354M, +6F, -0.15% +9P, -0.05% RPT.94%
 CAN-ETA:(12/22) +3 FC.85% RPT.69 RK, +1268 GLPI, +222 PROS
 MR :97, Inbr.Coeff. +7.18%, R-Value: +17%

RAPID BAY CONNECTION DORELLE - SUP-EX 94-6E

(13-4) - 1*
 JECANF 105499961
 2 11 305 8474 451 5.32 338 3.99(301 291 316)GA
 4 8 304 9194 568 6.18 388 4.22(290 328 323)PA
 6 11 305 8782 494 5.63 358 4.08(263 273 282)SA
 7 LACT: 63788M, 3731F, 5.85% 2706P, 4.24%
 AVG. BCA:241M, 253F, 259P +31M +46F +44P
 3 prog class 2 EX, 1 VG, GP+100%
 7TH 5 YEAR OLD, ROYAL AGRICULTURAL WINTER FAIR 2014
 2ND SENIOR 2 YR OLD, ROYAL WINTER FAIR 2011
 RESERVE ALL CANADIAN SENIOR 2 YR OLD 2011
 9TH 4 YR OLD ROYAL AGRICULTURAL WINTER FAIR 2013
 3RD MILKING YEARLING, ROYAL WINTER FAIR 2010

RAPID BAY INDIANA GENTRY ET

JECANM 105762718
 PA:(12/22) -832M, -46F, -0.04% -38P, -0.07% RPT.33%
 CAN-ETA:(12/22) +5(PA) FC.30% RPT.81 RK, +947(PA) LPI, -1123 PROS
 MR :99(PA), Inbr.Coeff. +7.52%, R-Value: +8%

ROBINDALE BRUCE LOU WHO - EX 92-4E (7-6)

JECANF 108816407
 5 4 305 7132 420 5.89 318 4.46(199 218 234)
 6 5 279 7659 436 5.69 327 4.27(213 227 240)
 8 5 34 7004 349 4.98 299 4.27(193 183 218)(Proj)
 7 LACT: 41230M, 2413F, 5.85% 1793P, 4.35%
 AVG. BCA:197M, 215F, 225P -21M +5F -2P
 3 prog class 3 VG, GP+100%



BRI-LIN KARBALLA SALVIA EX-95 5E 2*
 All-Canadian Mature Cow 2019
 1st Mature Cow & H.M. Grand Champion *Royal* 2019
 2^e MÈRE | 2nd DAM



BRI-LIN VICTORIOUS SNAPS
 JECANF 14280917 - PUREBRED

1 AN PRINTEMPS | SPRING YRLG

Sire :

RIVER VALLEY VICTORIOUS-ET

JE840M3126479524
 CAN-GEV:(12/22)+195M,+18F,+0.10%+17P,+0.13% RPT.97%
 CAN-ETA:(12/22)+14 FC.93% RPT.99 RK,+1620 GLPI,+879 PROS
 MR :102, Inbr.Coeff. +5.87%, R-Value: +17%
 314 prog class 29 EX, 155 VG, 114 GP, 16 G, GP+95%

Dam:

BRI-LIN VIRAL SPECKLES - VG 88 (3-0)

JECANF 13377718 Rump: 88, MS: 87, F&L: 89, DS: 89
 1 10 305 6506 332 5.10 244 3.75(272 259 268)
 2 9 305 6931 374 5.40 280 4.04(245 244 262)
 2 LACT: 13634M, 719F,5.27% 534P,3.92%
 AVG. BCA:259M, 252F, 265P +16M +18F +18P
 CAN-EBV:(12/22)+435M,+32F,+0.12%+17P,+0.02% RPT.62%
 CAN-ETA:(12/22)+8 FC.47% RPT.93 RK,+1560 LPI,+917 PROS
 MR :99, Inbr.Coeff. +5.71%, R-Value: +14%

- 3RD DAM 8678114 BRI-LIN REGAL SAGE -ET (RLJ 19M) EX 92 (8-4)
- 4TH DAM 569732 BRI-LIN IMPERIAL SNOW (RLJ 022) VG 86 (4-9)
- 5TH DAM 519725 DIARWOOD SILVER SNOWBALL 5S (WJE 5S) VG 85 (3-5)
- 6TH DAM 477616 DIARWOOD JULIE SPOT 3J VG 86 (3-8)
- 7TH DAM 463837 DIARWOOD SHELTA'S BEAUTY VG 86 (2-8)

TATTOO: RLJ 6K
BORN: April 27, 2022
BREEDER: Brian & Linda Raymer, Bright, ON
OWNER: Brian & Linda Raymer, Bright, ON

JARS OF CLAY BARNABAS

JEUSAM 67342492
 CAN-GEV:(12/22)+1163M,+41F,+0.25%+32P,-0.17% RPT.99%
 CAN-ETA:(12/22)+3 FC.97% RPT.69 RK,+1460 GLPI,+1125 PROS
 MR :101, Inbr.Coeff. +7.97%, R-Value: +18%

AVONLEA IATOLA VICTORIA - EX 94-3E (9-4)

JECANF 10989478
 2 0 305 5855 288 4.92 211 3.60(NA NA NA)
 3 1 305 7913 367 4.64 286 3.61(NA NA NA)
 2 LACT: 13768M, 655F,4.76% 497P,3.61%
 1ST JUNIOR 2 YR OLD, WORLD DAIRY EXPO 2012
 11TH FOUR YEAR OLD, WORLD DAIRY EXPO 2014

BUSHLEA PN VIRAL ET

JEASUM 705410
 CAN-GEV:(12/22)+105M,+50F,+0.58%+20P,+0.21% RPT.98%
 CAN-ETA:(12/22)+7 FC.94% RPT.92 RK,+1578 GLPI,+1233 PROS
 MR :91, Inbr.Coeff. +4.44%, R-Value: +16%

BRI-LIN KARBALLA SALVIA ET - EX 95-5E (9-9) - 2*

JECANF 11754568
 4 1 305 8903 448 5.03 333 3.74(276 255 273)
 5 3 305 9952 472 4.74 363 3.65(307 268 295)SA
 6 3 305 8892 487 5.48 349 3.92(268 272 277)
 7 LACT: 64593M, 3287F,5.09% 2441P,3.78%
 AVG. BCA:271M, 253F, 266P +36M +32F +27P
 3 prog class 1 EX, 2 VG, GP+100%
 2 STAR BROOD COW, AUGUST 2022
 Champion Cow, All Ontario Mature Cow, All Ontario Contest 2019
 All Canadian Mature Cow, All Canadian Contest 2019
 Honourable Mention Grand Champion, Honourable Mention Senior Champion,
 1st Mature Cow, Royal Agriculture Winter Fair 2019



TOP GENE FLOCON BABY EX-93 2E 1*

Nom. All-Canadian 5-Yr-Old 2022

2^e MÈRE | 2nd DAM



TOP GENE MINI BETSY
JECANF 120856124 - PUREBRED

PA:(12/22) -754M, +2F, +0.63% -20P, +0.15% RPT, 44%
 CAN-ETA:(12/22) +12(PA) FC, 40% RPT, 99 RK, +1512(PA) LPI, +293 PROS

MR :97(PA), Inbr.Coeff. +4.55%, R-Value: +11%

Sire :

SELECT-SCOTT MINISTER -ET - EX 90 (3-6)

JECANM 101483843
 CAN-GBV:(12/22) -1329M, -53F, +0.26% -49P, +0.04% RPT, 98%
 CAN-ETA:(12/22) +10 FC, 97% RPT, 97 RK, +1130 GLPI, -941 PROS
 MR :97, Inbr.Coeff. +2.00%, R-Value: +8%
 626 prog class 118 EX, 233 VG, 211 GP, 64 G, GP+90%

Dam:

TOP GENE COLTON BILLYROSE - VG 88 (3-4)

JECANF 110369008 Rump: 86, MS: 88, F&L: 91, DS: 87
 1 9 305 7813 477 6.11 311 3.98(311 359 327)GA
 3 0 305 7982 537 6.73 342 4.28(268 334 303)GA
 2 LACT: 16963M, 1099F, 6.48% 712P, 4.20%
 AVG. BCA:290M, 347F, 315P -4M +38F -1P
 CAN-GBV:(12/22) -178M, +56F, +0.99% +9P, +0.25% RPT, 77%
 CAN-ETA:(12/22) +14 FC, 63% RPT, 99 RK, +1897 GLPI, +1458 PROS
 MR :97, Inbr.Coeff. +7.00%, R-Value: +13%
 1 prog class 1 VG, GP+100%
 Gold Award, JANUARY 2023 • Gold Award, DECEMBER 2021

- 3RD DAM 109295589 TOP GENE LC BARBIE EX 90 (7-4)
- 4TH DAM 105182119 TOP GENE GA BETTY VG 85 (3-3)
- 5TH DAM 104719822 TOP GENE SHE BEAT EX 94 (6-5)
- 6TH DAM 10215172 HOMERIDGE JADES BEACONESS (SIL 19L) VG 86 (4-4) 7TH DAM 10031484 HOMERIDGE VALOR BEACONESS (SIL 11H) EX 90 (9-0) 8TH DAM 10012732 HOMERIDGE JUDE BEACONESS 35E (SIL 35E) VG 87 (3-11)
- 9TH DAM 549396 HOMERIDGE STANLEY'S BEACONESS (SIL 7X) EX (5-3)
- 10TH DAM 529062 HOMERIDGE DESIGN'S BEACONESS 2 SUP-EX (12-5)
- 11TH DAM 502205 HOMERIDGE D B BEACONESS 14M VG 85 (4-8)
- 12TH DAM 426917 HOMERIDGE BEAU'S BOUQUET VG 85 (21-2)
- 13TH DAM 343071 HOMERIDGE RADAR'S BEACONESS VG 88

BORN: March 04, 2022
BREEDER: Stephane Marceau & Marie St-Cyr, Roxton Pond, QC
OWNER: Stephane Marceau & Marie St-Cyr, Roxton Pond, QC

1 AN PRINTEMPS | SPRING YRLG

GIPRAT BELLES JADE ET - EX 92 (4-6)

JECANM 10008436
 CAN-EBV:(12/22) -861M, -19F, +0.36% -30P, +0.05% RPT, 99%
 CAN-ETA:(12/22) +4 FC, 97% RPT, 76 RK, +1247 LPI, -557 PROS
 MR :98, Inbr.Coeff. +2.19%, R-Value: +14%

JIF LITTLE MINNIE - EX 96-4E (9-2) - 12*

JECANF 10213513
 5 7 305 11496 543 4.72 491 4.27(359 310 406)PA
 6 8 305 7674 422 5.50 315 4.10(230 233 250)
 11 5 305 7402 372 5.03 294 3.97(232 224 243)
 4 LACT: 37950M, 1929F, 5.08% 1609P, 4.24%
 AVG. BCA:278M, 259F, 309P +22M +17F +32P
 18 prog class 6 EX, 9 VG, 3 GP, GP+100%
 GRAND CHAMPION, ROYAL WINTER FAIR 2004
 GRAND CHAMPION AND SENIOR CHAMPION, 1ST MATURE COW, RAWF 2002
 ALL CANADIAN CHAMPION COW 2002
 RESERVE ALL-CANADIAN MATURE COW 2007
 HON MENTION GRAND CHAMPION, ROYAL WINTER FAIR 2007

CHILLI ACTION COLTON-ET

JEUSAM 66738335
 CAN-GBV:(12/22) -586M, +10F, +0.55% -11P, +0.15% RPT, 98%
 CAN-ETA:(12/22) +13 FC, 96% RPT, 99 RK, +1534 GLPI, +534 PROS
 MR :96, Inbr.Coeff. +5.17%, R-Value: +15%

TOP GENE FLOCON BABY - EX 93-2E (5-4) - 1*

JECANF 110368982
 3 0 305 10175 591 5.81 450 4.42(341 367 398)PA
 3 11 305 10443 645 6.18 433 4.15(317 360 346)PA
 5 0 305 10661 674 6.32 460 4.31(308 360 351)PA
 4 LACT: 41838M, 2516F, 6.01% 1774P, 4.24%
 AVG. BCA:324M, 357F, 357P +25M +48F +34P
 2 prog class 2 VG, GP+100%
 Platinum Award, FEBRUARY 2023
 1 STAR BROOD COW, FEBRUARY 2023
 Nominated 5 Year Old, All Canadian 2022
 5th 5-Year-Old, Royal Agriculture Winter Fair 2022
 2nd 5 Year Old, Suprême Laitier 2022

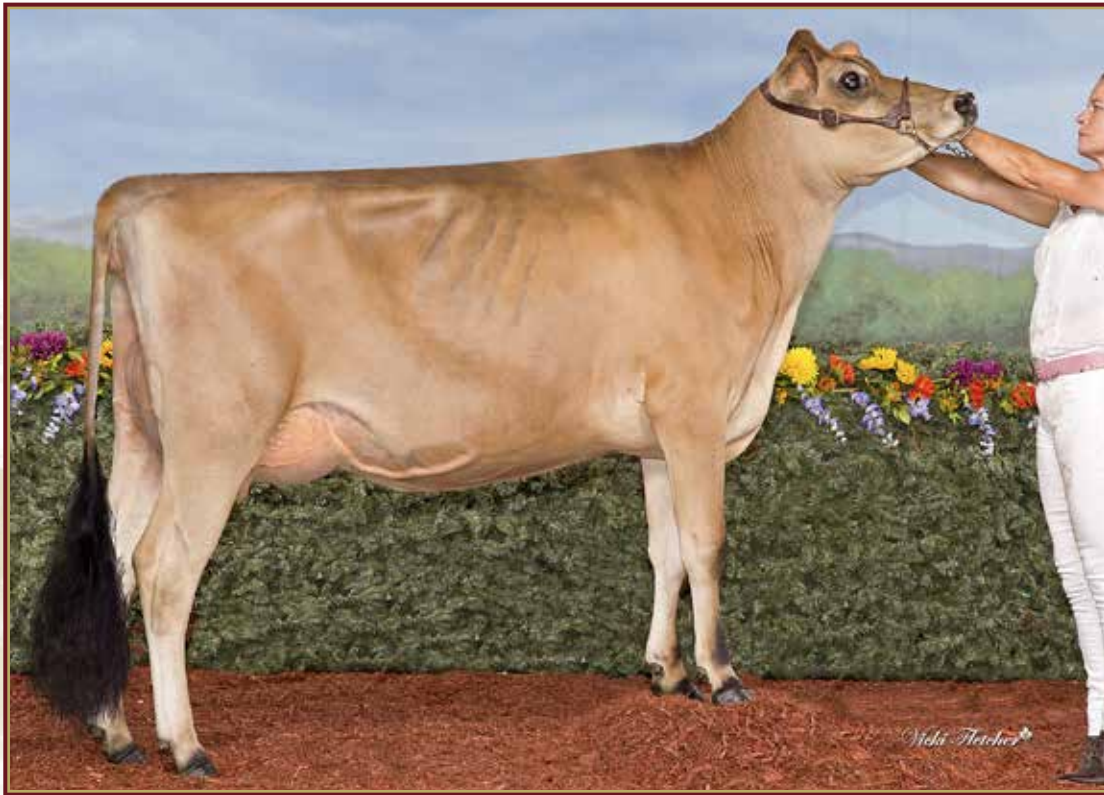

TOP GENE COLTON ETOILE VG-88

2nd milking Yrlg Supreme Dairy Show 2021

Res. Tout-Québec 2021
EN VENTE | SHE SELLS



TOP GENE COLTON ETOILE

JECANF 120039981 - PUREBRED - VG 88 (3-1)

Rump: 84, MS: 88, F&L: 87, DS: 89
1 9 299 6304 347 5.50 260 4.12(272 278 295)SA
2 11 130 8960 505 5.64 361 4.03(307 316 325)(Proj)
2 LACT: 10537M, 584F, 5.54% 423P, 4.01%
AVG. BCA:272M, 278F, 295P -25M -32F -18P
CAN-GEV:(12/22) -353M, +8F, +0.39% -2P, +0.17% RPT.75%
CAN-ETA:(12/22) +9 FC, 63% RPT, 96 RK, +1584 GLPI, +562 PROS
MR :100, Inbr.Coeff: +6.43%, R-Value: +15%

Sire :

CHILLI ACTION COLTON-ET

JEUSAM 66738335
CAN-GEV:(12/22) -586M, +10F, +0.55% -11P, +0.15% RPT.98%
CAN-ETA:(12/22) +13 FC, 96% RPT, 99 RK, +1534 GLPI, +534 PROS
MR :96, Inbr.Coeff: +5.17%, R-Value: +15%
548 prog class 87 EX, 228 VG, 190 GP, 43 G, GP+92%

Dam:

TOP GENE PREMIER ELODIE - EX 90 (5-5)

JECANF 109295614 Rump: 88, MS: 90, F&L: 90, DS: 91
2 1 305 8204 409 4.99 305 3.72(315 292 308)SA
3 1 305 10323 563 5.45 408 3.95(347 345 361)PA
4 2 305 9035 470 5.20 348 3.85(269 258 274)
5 3 126 10091 533 5.28 381 3.78(286 281 284)(Proj)
4 LACT: 33907M, 1788F, 5.27% 1310P, 3.86%
AVG. BCA:310M, 298F, 314P +15M +6F -1P
CAN-GEV:(12/22) +471M, +46F, +0.29% +19P, +0.02% RPT.79%
CAN-ETA:(12/22) +2 FC, 64% RPT, 47 RK, +1736 GLPI, +1223 PROS
MR :103, Inbr.Coeff: +3.76%, R-Value: +14%
1 prog class 1 VG, GP+100%
Platinum Award, SEPTEMBER 2020
Silver Award, NOVEMBER 2019

- 3RD DAM 104919338 FLECHE D'OR JADE EMILY
- 4TH DAM 10218554 MARSHFIELD SHILOH ENYA (BSC 18R) VG 85 (3-10)
- 5TH DAM 10202916 MARSHFIELD JUDE ELISHA (BSC 1J) VG 86 (2-7)
- 6TH DAM 605418 MARSHFIELD REGAL EMILY (BSC 12F) EX 90 (3-11)
- 7TH DAM 550285 MARSHFIELD SILVER EMILY 12U (BSC 12U) EX (4-10)
- 8TH DAM 508672 MARSHFIELD JODY'S AMY 50L EX 92 (4-5)
- 9TH DAM 474372 MARSHFIELD BONNIE 1G
- 10TH DAM 430987 MARSHFIELD LINESMAN ALICE 4Y SUP-EX 91 (11-11)

Silver Award, AUGUST 2022
2nd Senior Milking Yearling, Tout-Québec 2021
2nd Milking Yearling, Le Suprême Laiter 2021

BORN: October 30, 2019
BREEDER: Stephane Marceau & Marie St-Cyr, Roxton Pond, QC
OWNER: Stephane Marceau & Marie St-Cyr, Roxton Pond, QC

VÊLÉ | FRESH OCT. 27, 2022 • 32,9 KG 5.4% CCS 16
DUE DEC. 7, 2023 X MAVERICK (SEXED SEM.)

FOREST GLEN AVERY ACTION-ET

JEUSAM 111023978
CAN-GEV:(12/22) +256M, -16F, -0.39% -1P, -0.15% RPT.99%
CAN-ETA:(12/22) +4 FC, 97% RPT, 76 RK, +1197 GLPI, -28 PROS
MR :100, Inbr.Coeff: +3.46%, R-Value: +15%

FAMILY HILL CONNECTION CHILLI-ET - EX 91 (3-7)

JEUSAF 114535186
1 LACT: 7982M, 607F, 7.60% 315P, 3.95%
7 prog class 4 EX, 2 VG, 1 GP, GP+100%

HAWARDEN IMPULS PREMIER

JEUSAM 67107510
CAN-GEV:(12/22) +33M, +40F, +0.51% +23P, +0.29% RPT.99%
CAN-ETA:(12/22) +6 FC, 98% RPT, 87 RK, +1822 GLPI, +1478 PROS
MR :102, Inbr.Coeff: +0.32%, R-Value: +16%

BOW TIE REBEL EMMA - SUP-EX 91-6E (10-10) - 2*

JEUSAF 118053439
6 0 305 11266 684 6.07 470 4.17(341 378 376)PA
7 1 305 12237 672 5.49 501 4.09(352 357 380)PA
8 4 305 12189 694 5.69 518 4.25(332 360 373)PA
9 LACT: 88405M, 5242F, 5.93% 3728P, 4.22%
AVG. BCA:283M, 310F, 309P +4M +24F +12P
2 prog class 2 EX, GP+100%
2017 Single Hall of Fame Winner
2019 Double Hall of Fame Winner
2018 Double Hall of Fame Winners
Gold Award, MARCH 2022
Lifetime Production Award, MARCH 2022

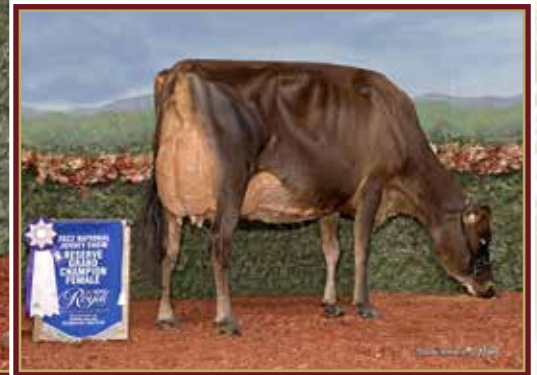

LEOMI FRANK SINATRA

Res. All-Canadian 2022
2nd Winter Calf *Rejtal* 2022
EN VENTE | SHE SELLS

DULET VICTORIOUS BAGEL EX-93

2nd 4-Yr-Old & Res. Grand Champion *Rejtal* 2022
1st 4-Yr-Old & Grand Champion Supreme Dairy Show 2002
MÊME FAMILLE | SAME FAMILY



LEOMI FRANK SINATRA

JECANF 120833157 - PUREBRED

PA:(12/22)+92M, +3F,-0.02% +3P,-0.01% RPT.35%
CAN-ETA:(12/22)+9(PA) FC,30% RPT,96 RK, +1437(PA)
LPI, +281 PROS
MR :103(PA), Inbr.Coeff. +7.43%, R-Value: +14%

DUE OCT. 15, 2023 TO CHOCOCHIP

Sire :

MM VICTORIOUS FRANK ET

JE840M3201335580
GPA:(12/22)+408M, +14F,-0.08% +8P,-0.10% RPT.71%
CAN-ETA:(12/22)+5(PA) FC,60% RPT,76 RK, +1404(PA) GLPI, +75 PROS
MR :103(PA), Inbr.Coeff. +6.17%, R-Value: +14%

Dam:

DULET LEMONHEAD BISCOTTE

JECANF 110440809
GPA:(12/22)+408M, +14F,-0.08% +8P,-0.10% RPT.71%
CAN-ETA:(12/22)+5(PA) FC,60% RPT,76 RK, +1404(PA) GLPI, +503 PROS
MR :104(PA), Inbr.Coeff. +6.25%, R-Value: +15%
13e Génisse Senior, Jersey Suprême Laitier 2018

- 3RD DAM 11101510 CHERRY CREST BUTTERCUP VG 86 (2-3)
- 4TH DAM 9727393 LOOKOUT CC BAILEY ET EX 90 (5-3)
- 5TH DAM 8422970 BRIDON WHISTLER BAILEY EX 93 (8-11)
- 6TH DAM (JEUSAF4000376) LF CHOICE BESS (5) -P ET (C729 C729)
- 7TH DAM JEUSAF 3677110 BISSON BROS G MAGIC DIXIE (4) VG 87 (3-2)
- 8TH DAM JEUSAF 3545246 BISSON BROS BRASS LOLITA (3) (B182) EX 90 (6-8)
- 9TH DAM JEUSAF 379042275 BISSON BROS AN JEROX (2) VG 87 (11-2)

2nd Intermediate Calf, RAWF 2022

Reserve Intermediate Calf, All Canadian 2022

Honourable Mention Junior Champion, Reserve Junior Provincial
Champion, 1st Winter Heifer, Le Suprême Laitier 2022
1st Intermediate Calf, Expo-Printemps 2022

BORN: December 07, 2021
BREEDER: Ferme Mibelson Inc et Leonie Michon,
La Présentation, QC
OWNER: Ferme Mibelson Inc et Leonie Michon,
La Présentation, QC

RIVER VALLEY VICTORIOUS-ET

JE840M3126479524
CAN-GBV:(12/22)+195M, +18F,+0.10% +17P,+0.13% RPT.97%
CAN-ETA:(12/22)+14 FC,93% RPT,99 RK, +1620 GLPI, +879 PROS
MR :102, Inbr.Coeff. +5.87%, R-Value: +17%

RIVER VALLY EXCITATION FLAWLESS ET

JE840F3126479162

STEINHAUERS SAMSON LEMONHEAD

JEUSAM 118662185
CAN-GBV:(12/22)+501M, +32F,+0.09% +22P,+0.03% RPT.96%
CAN-ETA:(12/22)+3 FC,91% RPT,69 RK, +1667 GLPI, +1006 PROS
MR :112, Inbr.Coeff. +7.25%, R-Value: +17%

JACQUARD GANGSTER BEATRICE - EX 90-2E (7-1) - 6*

JECANF 108938175
3 2 305 9709 485 5.00 372 3.83(337 305 341)GA
5 4 305 11598 541 4.66 431 3.72(341 291 334)GA
6 5 305 10312 463 4.49 401 3.89(285 240 293)
5 LACT: 65668M, 2715F, 4.80% 2188P, 3.87%
AVG. BCA:301M, 266F, 304P -7M -16F -11P
6 prog class 3 EX, 3 VG, GP+100%
NOMINATED ALL CANADIAN SUMMER YEARLING 2015
FEMELLE 1 AN ÉTÉ TOUT-QUÉBEC DE RÉSERVE 2015
3E 1 AN ÉTÉ, LE SUPRÊME LAITIÈRE 2015
4TH SUMMER YEARLING, ROYAL AGRICULTURAL WINTER FAIR 2015
NOMINATED ALL CANADIAN 4-H YEARLING 2015, EXHIBITED BY
ROXANNE DUMAIS

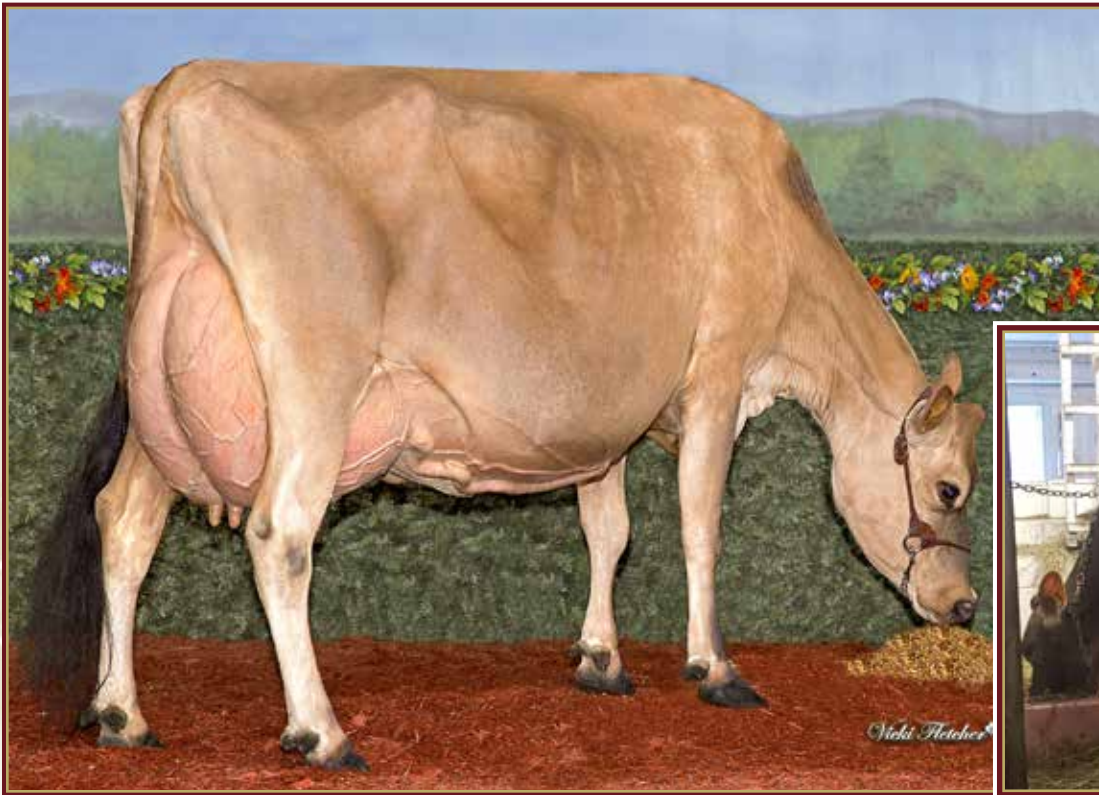

J.P.L. VIVALDI XENA EX-93 2E
3rd Mature Cow Quebec Spring Show 2022
MÈRE | DAM



J.P.L. JAMIE XAVIA VG-89
En vente | She sells



J.P.L. JAMIE XAVIA

JECANF 111395628 - PUREBRED - VG 89 (3-8) Silver Award, MAY 2022

Rump: 90, MS: 91, F&L: 87, DS: 89
1 10 305 6767 368 5.44 274 4.05(282 288 301)SA
3 5 56 7050 371 5.26 278 3.94(223 216 232)(Proj)
2 LACT: 10465M, 581F, 5.55% 433P, 4.14%
AVG. BCA:282M, 288F, 301P +41M +66F +48P
CAN-GEV:(12/22) -317M, +32F, +0.65% +8P, +0.29% RPT.74%
CAN-ETA:(12/22) +6 FC, 61% RPT, 83 RK, +1632 GLPI, +745 PROS
MR :105, Inbr.Coeff. +7.13%, R-Value: +15%

BORN: June 03, 2019
BREEDER: Ferme J P L Senc, Warwick, QC
OWNER: Ferme J P L Senc, Warwick, QC

VÊLÉ | FRESH NOV. 14, 2022
34 KG 6.2% CCS 31
SAILLIE | BRED MAR. 17, 2023 TO VICTORIOUS (SEXED SEM.)

Sire :

GUIMO JAMIE ET
JECANM 110194407
CAN-GEV:(12/22) +175M, +29F, +0.25% +16P, +0.13% RPT.96%
CAN-ETA: (12/22) +3 FC, 92% RPT, 69 RK, +1473 GLPI, +350 PROS
MR :104, Inbr.Coeff. +10.99%, R-Value: +18%
299 prog class 57 VG, 189 GP, 53 G, GP+82%

WILSONVIEW IF MATT-ET

JEUSAM 118367941
CAN-GEV:(12/22) +563M, +28F, -0.03% +22P, -0.02% RPT.98%
CAN-ETA:(12/22) +8 FC, 97% RPT, 95 RK, +1871 GLPI, +1544 PROS
MR :105, Inbr.Coeff. +6.11%, R-Value: +18%

GUIMO DYNAMIC JOYCE ET - EX 90-3E (7-5) - 1*

JECANF 107354384
3 2 305 9144 555 6.07 388 4.24(307 343 343)GA
4 5 305 9405 553 5.88 389 4.14(307 327 335)GA
6 0 305 8929 550 6.16 355 3.98(251 288 263)SA
4 LACT: 44326M, 2699F, 6.09% 1867P, 4.21%
AVG. BCA:296M, 323F, 318P +41M +83F +57P
2 prog class 1 EX, 1 VG, GP+100%
3rd FEMELLE 2 ANS SENIOR - EXPO BQ BELLECHASSE 2014
1 STAR BROOD COW, AUGUST 2021
Silver Award, FEBRUARY 2019
Gold Award, AUGUST 2017
Gold Award, APRIL 2016

GOLDEN GDK VIVALDI

JEDNKM 4282101900
CAN-GEV:(12/22) -224M, +85F, +1.27% +32P, +0.55% RPT.98%
CAN-ETA:(12/22) +12 FC, 95% RPT, 99 RK, +2194 GLPI, +2387 PROS
MR :106, Inbr.Coeff. +4.09%, R-Value: +12%

ESTRAN LEGACY XQUISE ET - SUP-EX 90-5E (12-5) - 5*

JECANF 106187783
7 3 305 6976 367 5.26 291 4.17(202 198 222)
8 7 305 6987 387 5.54 291 4.16(202 210 222)
9 7 305 7083 356 5.03 294 4.15(208 197 228)
10 LACT: 68864M, 3629F, 5.27% 2873P, 4.17%
AVG. BCA:190M, 187F, 207P -50M -28F -40P
8 prog class 1 EX, 3 VG, 3 GP, 1 F, GP+88%
5 STAR BROOD COW, FEBRUARY 2023
Lifetime Production Award, JANUARY 2021

Dam:

J.P.L. VIVALDI XENA - EX 93-2E (5-9)
JECANF 110030392 Rump: 92, MS: 94, F&L: 90, DS: 94
1 9 305 5577 347 6.22 251 4.50(230 269 273)
3 0 305 7059 418 5.92 312 4.42(253 275 294)SA
4 3 305 7825 499 6.38 360 4.60(258 299 313)SA
5 6 305 7496 441 5.88 344 4.59(211 231 255)
4 LACT: 32652M, 2043F, 6.26% 1521P, 4.66%
AVG. BCA:238M, 269F, 284P -11M +45F +25P
CAN-GEV:(12/22) -691M, +48F, +1.14% +10P, +0.52% RPT.80%
CAN-ETA: (12/22) +10 FC, 65% RPT, 98 RK, +1929 GLPI, +1376 PROS
MR :107, Inbr.Coeff. +3.83%, R-Value: +13%
2 prog class 2 VG, GP+100%
3rd Mature Cow, Expo-Printemps 2022
Silver Award, AUGUST 2021
Silver Award, JUNE 2020

3RD DAM 102697549 ESTRAN BLACKSTONE RAMONE (LMB 7R) VG 88 (5-7)
4TH DAM 101290134 L'ESTRAN SENIOR NUTELLA (LMB 5N) VG 87 (4-2) 5TH
DAM 10204762 THERIOF BELLEVUE DIANA (TRE 15J) EX 90 (8-10) 6TH DAM
572464 DRENTX SURV KNIGHT DIANA (XYV 4A) VG 85 (4-3)



REYLA IMPULS CHARDONNAY EX-92 5E 9*

6-07 10,048 kg 5.31% 4.12% (307-303-334)

2^e MÈRE | 2nd DAM



J.P.L. LIGHTNING CELINE
JECANF 121067061 - PUREBRED

GÉNISSE AUTOMNE | FALL CALF

Sire :

LAITJOIE LIGHTNING ET - VG 88 (2-3)

JECANM 120219769

GPA:(12/22)+268M,+70F,+0.72%+34P,+0.31% RPT.71%

CAN-ETA:(12/22)+10(PA) FC,60% RPT,97 RK,+1943(PA) GLPI,+1998 PROS

MR :103(PA), Inbr.Coeff. +8.45%, R-Value: +16%

BORN: October 30, 2022

BREEDER: Ferme J P L Senc, Warwick, QC

OWNER: Ferme J P L Senc, Warwick, QC

CDF IRWIN STEVE

JE840M3006436334

CAN-GEV:(12/22)+608M,+79F,+0.59%+33P,+0.11% RPT.91%

CAN-ETA:(12/22)+0 FC,81% RPT,44 RK,+1659 GLPI,+1820 PROS

MR :100, Inbr.Coeff. +9.98%, R-Value: +18%

GUIMO VIVALDI LYSANNE - EX 90-3E (8-3) - 6*

JECANF 108941929

4 2 305 7969 479 6.01 370 4.64(230 256 282)

6 3 305 7739 491 6.34 363 4.69(233 271 288)SA

7 9 305 7862 440 5.60 345 4.39(218 230 252)

5 LACT: 45728M, 2831F, 6.19% 2148P, 4.70%

AVG. BCA:236M, 260F, 284P -22M +8F +4P

9 prog class 1 EX, 5 VG, 3 GP, GP+100%

6 STAR BROOD COW, AUGUST 2022

Silver Award, DECEMBER 2021

Silver Award, NOVEMBER 2018

Silver Award, AUGUST 2017

Dam:

REYLA CHILI CHEDDAR ET - VG 87 (4-4)

JECANF 109610330 Rump: 90, MS: 86, F&L: 88, DS: 87

1 11 305 6268 271 4.32 256 4.08(265 213 284)

3 0 292 7902 329 4.16 324 4.10(286 218 309)

4 1 305 8793 364 4.14 352 4.00(293 219 309)

5 4 261 8197 347 4.23 333 4.06(234 182 251)

6 4 107 7871 354 4.50 313 3.98(227 188 239)(Proj)

5 LACT: 37331M, 1586F, 4.25% 1519P, 4.07%

AVG. BCA:270M, 208F, 288P +21M -16F +30P

CAN-GEV:(12/22)+1039M,+10F,-0.55%+44P,+0.04% RPT.80%

CAN-ETA:(12/22)+1 FC,66% RPT,37 RK,+1490 GLPI,+1266 PROS

MR :101, Inbr.Coeff. +6.80%, R-Value: +14%

2 prog class 2 GP, GP+100%

ROWLEYS 11 VISIONARY CHILI-ET

JEUSAM 118201001

CAN-GEV:(12/22)+783M,+35F,-0.07%+40P,+0.13% RPT.97%

CAN-ETA:(12/22)-4 FC,93% RPT,19 RK,+1389 GLPI,+1307 PROS

MR :96, Inbr.Coeff. +8.29%, R-Value: +16%

REYLA IMPULS CHARDONNAY - EX 92-5E (9-1) - 9*

JECANF 105982625

4 2 305 9525 530 5.56 387 4.06(284 291 305)GA

5 4 305 9502 550 5.79 389 4.09(278 296 299)SA

6 7 305 10048 534 5.31 414 4.12(307 303 334)GA

7 LACT: 71274M, 3909F, 5.48% 2920P, 4.10%

AVG. BCA:276M, 277F, 293P +24M +49F +37P

14 prog class 3 EX, 5 VG, 6 GP, GP+100%

9 STAR BROOD COW, MAY 2022

Lifetime Production Award, AUGUST 2018

Gold Award, AUGUST 2017

Silver Award, APRIL 2016

Gold Award, JANUARY 2015

3RD DAM 103694848 REYLA KNOCK-OUT SHERRY VG 85 (3-4)

4TH DAM 102658105 REYLA MORGAN CHAMPAGNE GP 81 (2-10)

5TH DAM 10205284 REYLA MOE CORIANDER (AUZ 6J) GP 80 (3-4)

6TH DAM 582194 REYLA LESTER'S CINNAMON ET (AUZ 6B) GP 80 (3-8)

7TH DAM 511216 NORVAL ACRES REBECCA 26P (YKO 26P) VG 87 (2-4)

8TH DAM 456181 NORVAL ACRES JESTER'S JOY 2 EX 90 (4-8)

9TH DAM 425209 NORVAL ACRES B M B JOY SUP-EX 93 (10-6)



BIG GUNS JAMAICA VANILLA EX-95 3E

1st 5-Year-Old & Res. Grand Champion *Regal* 2012
 1st Aged Cow & H.M. Senior Champion WDE 2012
 2^e MÈRE | 2nd DAM



R-A ANDREAS VENOMS BITE ET
JECANF 14089548 - PUREBRED

PA:(12/22) -975M, -47F,+0.06% -35P,+0.06% RPT.40%
 CAN-ETA:(12/22) +9(PA) FC,37% RPT,96 RK, +1085(PA) LPI, -1013 PROS
 MR :95(PA), Inbr.Coeff. +5.78%, R-Value: +9%

TATTOO:
BORN: June 13, 2022
BREEDER: Riverdown/Allarway, Metcalfe, ON
OWNER: Riverdown/Allarway, Metcalfe, ON

1 ASN ÉTÉ | SUMMER YRLG

Sire :
SUNSET CANYON ANDREAS

JEUSAM 117597125
 CAN-GEV:(12/22) -794M, -40F,+0.04% -27P,+0.05% RPT.94%
 CAN-ETA:(12/22) +8 FC,86% RPT,95 RK, +1176 GLPI, -885 PROS
 MR :95, Inbr.Coeff. +3.52%, R-Value: +9%
 105 prog class 8 EX, 45 VG, 47 GP, 5 G, GP+95%

HOLLYLANE R RESPONSE-ET

JEUSAM 660024
 USA:(04/14)-870M -24F 0.09% -28P 0.02% RPT:92
 PTAT(04/14)1.20 RPT:90

SUNSET CANYON JADE ANNA - EX 94 (8-2)

JEUSAF 112592581
 5 LACT: 44500M, 2268F, 5.10% 1653P, 3.71%

Dam:
BIG GUNS TEQUILA VENOM ET

JE840F3142494167
 GMACE:(12/22) -999M, -75F,-0.30% -43P,-0.04% RPT.64%
 CAN-ETA:(12/22) +7(MACE) FC,57% RPT,89 RK, +943(MACE) GLPI, -1312 PROS
 MR :100(MACE), Inbr.Coeff. +5.85%, R-Value: +8%
 1 prog class 1 EX, GP+100%
 4 2 305 7425 344 4.63 285 3.84(221 189 224)
 1 LACT: 7924M, 371F, 4.68% 307P, 3.87%
 AVG. BCA:221M, 189F, 224P

TOWER VUE PRIME TEQUILA-ET

JEUSAM 114816452
 CAN-GEV:(12/22) -1048M, -27F,+0.39% -32P,+0.13% RPT.99%
 CAN-ETA:(12/22) +13 FC,98% RPT,99 RK, +1034 GLPI, -675 PROS
 MR :93, Inbr.Coeff. +2.15%, R-Value: +9%

BIG GUNS JAMAICA VANILLA EX 95 3E (9)

JEUSAF 67005009

- 3RD DAM JEUSAF 114499370 BIG GUNS HERCULES VERANDA VG 88 (2-8)
- 4TH DAM JEUSAF 111836103 HILLACRES VAVOOM VOOMER EX 93 2E (5-80)
- 5TH DAM JEUSAF 4027053 HILLACRES VILLAS VAVOOM VG 88 (3-5)
- 6TH DAM JEUSAF 3688558 HILLACRES ROYAL VILLA GP 82 (4-3)
- 7TH DAM JEUSAF 3549609 HILLACRES DUNCAN VISTA EX 91 (7-1)
- 8TH DAM JEUSAF 3306412 HILLACRES MASTER VICTORIA GP 82 (4)
- 9TH DAM JEUSAF 3128347 HILLACRES BEN ELLEN EX 91 (4-9)
- 10TH DAM JEUSAF 2964532 HILLACRES OGSTON SUZIE VG 86 (10-04)



BIG GUNS JAMAICA VANILLA EX-95 3E

1st 5-Year-Old & Res. Grand Champion *Royal* 2012
 1st Aged Cow & H.M. Senior Champion WDE 2012
3^e MÈRE | 3rd DAM



158 INTENSE ASKN VALSO

JECANF 121277778 - PUREBRED
 BORN: December 10, 2022



159 INTENSE ASKN VANISH

JECANF 121297776 - PUREBRED
 BORN: December 05, 2022



160 INTENSE ASKN VANILLA

JECANF 121297771 - PUREBRED
 BORN: December 01, 2022

4 SOEURS PROPRES VENDUES AU CHOIX | SELL AS CHOICE



157 INTENSE ASKN VALSIE ET

JECANF 121277779 - PUREBRED

BORN: December 12, 2022
BREEDER: Ferme Intense Inc, Ste-Brigitte-des-Saults, QC
OWNER: Ferme Intense Inc, Ste-Brigitte-des-Saults, QC

Sire :

BROOKBORA VALENTINO ASKN

JEAUSM 666936
 GPA:(12/22)+664M,+26F,-0.06%+25P,+0.01% RPT.69%
 CAN-ETA:(12/22)+2(PA) FC,61% RPT,60 RK,+1440(PA) GLPI,+925 PROS
 MR :102(PA), Inbr.Coeff. +5.35%, R-Value: +16%

ALL LYNNS LOUIE VALENTINO-ET

JE840M3128791587
 GMACE:(12/22)-811M,-58F,-0.23%-42P,-0.14% RPT.76%
 CAN-ETA:(12/22)+4 FC,98% RPT,76 RK,+1423 GLPI,+1257 PROS
 MR :103, Inbr.Coeff. +8.61%, R-Value: +21%

BROOKBORA STANDARD LADY 255 STP 6

JEAUSF 600997

Dam:

FAIRHOLM KROCK VIBRANT ET - VG 85 (2-1)

JE840F3228491963 Rump: 87, MS: 85, F&L: 85, DS: 84
 1 11 71 3413 157 4.60 123 3.60(131 114 126)(Proj)
 1 LACT: 1050M, 49F, 4.67% 35P, 3.33%
 PA:(12/22)-984M,-57F,-0.07%-42P,-0.03% RPT.36%
 CAN-ETA:(12/22)+14(PA) FC,32% RPT,99 RK,+988(PA) LPI,-1094 PROS
 MR :95(PA), Inbr.Coeff. +6.46%, R-Value: +9%
 15th Intermediate Calf, Le Suprême Laiter 2021

MR KATHIES KID ROCK

JE840M3128791587
 GMACE:(12/22)-811M,-58F,-0.23%-42P,-0.14% RPT.76%
 CAN-ETA:(12/22)+18(MACE) FC,67% RPT,99 RK,+983(MACE) GLPI,-1097 PROS
 MR :94(MACE), Inbr.Coeff. +6.73%, R-Value: +10%

BIG GUNS TEQUILA VENOM ET - EX 90 (2-11)

JE840F3142494167
 2 0 245 4550 243 5.34 175 3.85(NA NA NA)
 2 11 230 3632 193 5.31 131 3.61(NA NA NA)
 4 2 305 7425 344 4.63 285 3.84(221 189 224)
 3 LACT: 16106M, 807F, 5.01% 613P, 3.81%
 AVG. BCA:221M, 189F, 224P
 1 prog class 1 VG, GP+100%

- 3RD DAM JEUSAF 67005009 BIG GUNS JAMAICA VANILLA EX 95 3E (9)
- 4TH DAM JEUSAF 114499370 BIG GUNS HERCULES VERANDA VG 88 (2-8)
- 5TH DAM JEUSAF 111836103 HILLACRES VAVOOM VOOMER EX 93 2E (5-80)
- 6TH DAM JEUSAF 4027053 HILLACRES VILLAS VAVOOM VG 88 (3-5)
- 7TH DAM JEUSAF 3688558 HILLACRES ROYAL VILLA GP 82 (4-3)
- 8TH DAM JEUSAF 3549609 HILLACRES DUNCAN VISTA EX 91 (7-1)
- 9TH DAM JEUSAF 3306412 HILLACRES MASTER VICTORIA GP 82 (4)
- 10TH DAM JEUSAF 3128347 HILLACRES BEN ELLEN EX 91 (4-9)
- 11TH DAM JEUSAF 2964532 HILLACRES OGSTON SUZIE VG 86 (10-04)



REXLEA VIDEO KARMA
JECANF 120627022 - PUREBRED

GPA:(12/22)+756M,+26F,-0.17%+31P,+0.01% RPT.67%
 CAN-ETA:(12/22)+11(PA) FC,58% RPT,99 RK,+1639(PA) GLPI,+1149 PROS
 MR :98(PA), Inbr.Coeff. +6.38%, R-Value: +16%

BORN: December 02, 2021
BREEDER: Rexlea Jerseys Inc, Schomberg, ON
 905-939-8293
OWNER: Ferme Belflamme Inc, St-Anselme, QC

Sire :

ST-LO VIDEO ET

JECANM 110644826
 CAN-GEV:(12/22)+221M,+28F,+0.22%+20P,+0.15% RPT.96%
 CAN-ETA:(12/22)+14 FC,90% RPT,99 RK,+1572 GLPI,+1168 PROS
 MR :94, Inbr.Coeff. +8.33%, R-Value: +16%
 228 prog class 89 VG, 123 GP, 15 G, 1 F, GP+93%

BUSHLEA PN VIRAL ET

JEASUM 705410
 CAN-GEV:(12/22)+105M,+50F,+0.58%+20P,+0.21% RPT.98%
 CAN-ETA:(12/22)+7 FC,94% RPT,92 RK,+1578 GLPI,+1233 PROS
 MR :91, Inbr.Coeff. +4.44%, R-Value: +16%

ST-LO TOPEKA DARLIA - EX 92 (5-8)

JECANF 108145003
 2 1 305 6729 366 5.44 254 3.77(258 261 257)
 3 6 305 8697 486 5.59 310 3.56(302 306 284)SA
 4 10 305 8310 471 5.67 328 3.95(239 251 248)
 3 LACT: 30905M,1750F,5.74%+1185P,3.88%
 AVG. BCA:266M,273F,263P+27M+62F+28P
 2 prog class 1 VG, 1 GP, GP+100%
 Silver Award, AUGUST 2017

Dam:

REXLEA JOEL KARMELE - VG 87 (4-5)

JECANF 12909183 Rump: 81, MS: 88, F&L: 92, DS: 84
 3 2 305 8968 326 3.64 341 3.80(289 194 289)
 2 LACT: 15544M,584F,3.76%579P,3.72%
 AVG. BCA:289M,194F,289P+44M-30F+38P
 CAN-EBV:(12/22)+1119M,-13F,-0.88%+32P,-0.17% RPT.62%
 CAN-ETA:(12/22)+8 FC,45% RPT,93 RK,+1549 LPI,+590 PROS
 MR :104, Inbr.Coeff. +7.23%, R-Value: +17%

GUIMO JOEL ET - VG 85 (6-0)

JECANM 106797223
 CAN-GEV:(12/22)-503M,-21F,+0.08%-9P,+0.14% RPT.99%
 CAN-ETA:(12/22)+15 FC,98% RPT,99 RK,+1383 GLPI,-328 PROS
 MR :96, Inbr.Coeff. +4.08%, R-Value: +17%

REXLEA IRWIN KRISSY ET - EX 91-3E (6-5)

JECANF 12035042
 3 2 305 8227 391 4.75 312 3.79(285 246 286)
 4 1 305 8803 410 4.66 337 3.83(285 241 288)
 5 4 305 10065 450 4.47 382 3.80(287 237 287)
 5 LACT: 40883M,1860F,4.55%1573P,3.85%
 AVG. BCA:299M,248F,301P+5M-11F+1P
 2 prog class 1 EX, 1 VG, GP+100%
 Silver Award, AUGUST 2017

- 3RD DAM 9761330 REXLEA ACTION KASSANDRA SUP-EX 91 (10-5)
- 4TH DAM 7567701 REXLEA DUAISSEIR KASSIE VG 88 (3-4)
- 5TH DAM 8621253 REXLEA PERIMETER KAYLA GP 84 (4-9)
- 6TH DAM 10009450 REXLEA JUDE HELSA ET (ZCU 22F) SUP-EX 92 (10-0)
- 7TH DAM 554754 REXLEA PERFORMING HOSTESS ET (ZCU 28X) SUP-EX 92 (14-3)
- 8TH DAM 520299 REXLEA BEACON HERTA 12R EX (5-8)
- 9TH DAM 505619 REXLEA B SPOT HEIDI 10N GP 83 (2-6)
- 10TH DAM 463331 REXLEA MASTER'S HERTA VG 86 (4-10)
- 11TH DAM 448353 REXLEA HORIZON'S HILDA EX 90 (5)



REXLEA VICTORIOUS LORALOU
JECANF 120627020 - PUREBRED

GPA:(12/22)+153M,+21F,+0.18%+12P,+0.10% RPT.69%
 CAN-ETA:(12/22)+11(PA) FC,60% RPT,99 RK,+1537(PA) GLPI,+856 PROS
 MR :100(PA), Inbr.Coeff. +11.06%, R-Value: +18%

BORN: October 30, 2021
BREEDER: Rexlea Jerseys Inc, Schomberg, ON
 905-939-8293
OWNER: Ferme Belflamme Inc, St-Anselme, QC

Sire :

RIVER VALLEY VICTORIOUS-ET

JE840M3126479524
 CAN-GEV:(12/22)+195M,+18F,+0.10%+17P,+0.13% RPT.97%
 CAN-ETA:(12/22)+14 FC,93% RPT,99 RK,+1620 GLPI,+879 PROS
 MR :102, Inbr.Coeff. +5.87%, R-Value: +17%
 314 prog class 29 EX, 155 VG, 114 GP, 16 G, GP+95%

JARS OF CLAY BARNABAS

JEUSAM 67342492
 CAN-GEV:(12/22)+1163M,+41F,-0.25%+32P,-0.17% RPT.99%
 CAN-ETA:(12/22)+3 FC,97% RPT,69 RK,+1460 GLPI,+1125 PROS
 MR :101, Inbr.Coeff. +7.97%, R-Value: +18%

AVONLEA IATOLA VICTORIA - EX 94-3E (9-4)

JECANF 10989478
 2 0 305 5855 288 4.92 211 3.60(NA NA NA)
 3 1 305 7913 367 4.64 286 3.61(NA NA NA)
 2 LACT: 13768M,655F,4.76%497P,3.61%
 1ST JUNIOR 2 YR OLD, WORLD DAIRY EXPO 2012
 11TH FOUR YEAR OLD, WORLD DAIRY EXPO 2014

Dam:

REXLEA VALENTINO LORALEE - EX 90-2E (5-10)

JECANF 12725053 Rump: 92, MS: 90, F&L: 90, DS: 88
 2 1 305 6910 339 4.91 269 3.89(275 249 283)
 3 3 305 7892 371 4.70 318 4.03(280 238 297)
 4 6 305 6429 348 5.41 269 4.18(195 192 215)
 5 6 134 7220 416 5.76 306 4.24(212 224 237)(Proj)
 4 LACT: 26635M,1381F,5.18%1086P,4.08%
 AVG. BCA:250M,226F,265P-26M-16F-19P
 CAN-EBV:(12/22)+75M,+14F,+0.13%+9P,+0.07% RPT.67%
 CAN-ETA:(12/22)+5 FC,46% RPT,76 RK,+1239 LPI,+402 PROS
 MR :96, Inbr.Coeff. +9.06%, R-Value: +18%
 2 prog class 1 VG, 1 GP, GP+100%

ALL LYNNS LOUIE VALENTINO-ET

JEUSAM 116279413
 CAN-GEV:(12/22)+1421M,+23F,-0.61%+34P,-0.26% RPT.99%
 CAN-ETA:(12/22)+4 FC,98% RPT,76 RK,+1423 GLPI,+1257 PROS
 MR :103, Inbr.Coeff. +8.61%, R-Value: +21%

REXLEA TIME IMOGENE - GP 83 (4-5) - 2*

JECANF 9761323
 4 4 296 8937 483 5.40 370 4.14(264 263 289)SA
 5 5 305 10531 549 5.21 443 4.21(296 286 328)GA
 6 6 305 9274 482 5.20 388 4.18(265 256 292)
 7 LACT: 60446M,3219F,5.33%2533P,4.19%
 AVG. BCA:267M,263F,295P-31M+3F-7P
 2 prog class 2 EX, GP+100%
 2 STAR BROOD COW, DECEMBER 2021
 Lifetime Production Award, DECEMBER 2017
 Gold Award, JANUARY 2015
 Silver Award, FEBRUARY 2014
 Gold Award, NOVEMBER 2012

- 3RD DAM 8621264 REXLEA CENTURION IMAGE EX 90 (8-9)
- 4TH DAM 10013578 REXLEA PERIMETER IOLA (ZCU 12G) EX 90 (6-10)
- 5TH DAM 585284 REXLEA MERIT INGRID (ZCU 8C) VG 88 (4-3)
- 6TH DAM 525090 REXLEA BEACON IONA 32S VG 89 (3-7)
- 7TH DAM 498828 REXLEA MASTER'S IOLA 11M VG 85 (2-6)
- 8TH DAM 454189 REXLEA INSPIRATION IDA EX 91 (7-1)



DUCRET JOEL BELLE VG-86 2YR

Res. All-American Sr. 2-Yr-Old 2020
 2nd Sr. 2-Yr-Old All-American Jersey Show 2022
 SOEUR PROPRE | FULL SISTER



NJ INTENSE JOEL BEAUTY ET
JECANF 120876109 - PUREBRED

PA:(12/22) -216M, -12F,-0.02% -3P,+0.07% RPT.32%
 CAN-ETA:(12/22) +9(PA) FC.33% RPT.96 RK, +1249(PA) LPI, -290 PROS
 MR :97(PA), Inbr.Coeff. +6.20%, R-Value: +16%

BORN: April 25, 2022
BREEDER: Ferme New Jersey et Ferme Intense, St-Basile, QC
OWNER: Ferme New Jersey et Ferme Intense, St-Basile, QC

Sire :

GUIMO JOEL ET - VG 85 (6-0)

JECANM 106797223
 CAN-GEV:(12/22) -503M, -21F,+0.08% -9P,+0.14% RPT.99%
 CAN-ETA:(12/22) +15 FC.98% RPT.99 RK, +1383 GLPI, -328 PROS
 MR :96, Inbr.Coeff. +4.08%, R-Value: +17%
 1557 prog class 181 EX, 654 VG, 594 GP, 125 G, 3 F, GP+92%

TOLLENAARS IMPULS LEGAL 233-ET

JEUSAM 61929249
 CAN-GEV:(12/22) +723M, +14F,-0.30% +29P,+0.02% RPT.99%
 CAN-ETA:(12/22) +3 FC.97% RPT.69 RK, +1564 GLPI, +1066 PROS
 MR :102, Inbr.Coeff. +1.80%, R-Value: +15%

Dam:

DUCRET BLACKSTONE BELLECOMBE - EX 90 (4-5)

JECANF 108003443 Rump: 88, MS: 92, F&L: 88, DS: 90
 3 0 298 7303 410 5.61 306 4.19(241 248 266)
 2 LACT: 14588M, 774F, 5.31% 593P, 4.06%
 AVG. BCA:255M, 250F, 272P +39M +48F +50P
 MACE:(12/22) +72M, -4F,-0.11% +3P,+0.00% RPT.30%
 CAN-ETA:(12/22) +3(PA) FC.35% RPT.57 RK, +1126(PA) LPI, -303 PROS
 MR :98(MACE), Inbr.Coeff. +13.21%, R-Value: +15%
 1 prog class 1 VG, GP+100%

FERMAR PARAMOUNT JOY - EX 94-2E (7-3) - 14*

JECANF 104419880
 2 0 305 7170 356 4.97 290 4.04(288 268 309)GA
 3 1 305 9707 506 5.21 396 4.08(345 329 370)PA
 4 LACT: 39668M, 2066F, 5.21% 1580P, 3.98%
 AVG. BCA:305M, 287F, 318P +59M +62F +66P
 15 prog class 7 EX, 7 VG, 1 GP, GP+100%
 1ST LIFETIME CHEESE PRODUCTION COW, WORLD DAIRY EXPO 2014
 2ND JUNIOR 2 YR OLD, EXPO QUEBEC 2009
 1ST JUNIOR 2 YR OLD, BBO BELLECHASSE 2009
 RESERVE ALL QUEBEC JUNIOR 2 YR OLD 2009
 GRAND CHAMPION - EXPO BBO BELLECHASSE 2014
 HON MENTION ALL CANADIAN MATURE COW 2014

LENCREST BLACKSTONE -ET - VG 85 (1-0)

JECANM 102058939
 CAN-GEV:(12/22) +286M, +12F,-0.03% +16P,+0.07% RPT.99%
 CAN-ETA:(12/22) -1 FC.98% RPT.36 RK, +1002 GLPI, -110 PROS
 MR :95, Inbr.Coeff. +8.63%, R-Value: +15%

PETITNORD BIZANE ON TIME - VG 87 (3-4)

JECANF 106013390
 2 1 305 5701 311 5.46 229 4.02(226 227 239)
 4 11 305 5923 354 5.98 256 4.32(188 205 213)
 5 11 243 6314 353 5.59 268 4.24(196 200 220)
 4 LACT: 27890M, 1622F, 5.82% 1207P, 4.33%
 AVG. BCA:198M, 206F, 219P -8M +15F +9P
 1 prog class 1 EX, GP+100%

- 3RD DAM 104166544 LUCOPIT COALITION BARBOVILLE VG 86 (2-11)
- 4TH DAM 10208380 LUCOPIT ONLINE DELIGHT (LUC 1K) EX 90 (7-10)
- 5TH DAM 10032497 LUCOPIT GEMINI COREA (LUC 8F) EX 90 (9-0)
- 6TH DAM 592466 ROXTON REDEEMER COREA (LUC 1C) SUP-EX 91 (10-9)
- 7TH DAM 574774 ROXTON CORINET (YNZ 9A) G 79 (2-7)
- 8TH DAM 544947 ROXTON RINET 8W (YNZ 8W) GP 80 (2-9)
- 9TH DAM 529612 ROXTON RENEE 8T GP 80 (2-9)
- 10TH DAM 501192 ROXTON REINE 6N VG 88 (5-5)
- 11TH DAM 475656 ROXTON PAL ROYOLA 13H
- 12TH DAM 460781 ROXTON JUBILEE ROYALE GP 84 (5-10)



DU SILLON PREMIER KRUNCHIE VG-87 2YR

All-American Milking Yrlg 2021
SOEUR MAT. | MAT. SISTER

SSF-MORTDALE IRWIN KASHMIR EX-91 4E

2^e MÈRE | 2nd DAM



INTENSE NJ FERDINAND KAMEL
JECANF 120876107 - PUREBRED

PA:(12/22)+464M, +31F,+0.09%+21P,+0.04% RPT.30%
CAN-ETA:(12/22)+6(PA) FC,26% RPT,83 RK, +1638(PA) LPI, +960 PROS
MR :101(PA), Inbr.Coeff. +7.78%, R-Value: +16%

BORN: March 31, 2022
BREEDER: Ferme New Jersey et
Ferme Intense, St-Basile, QC
OWNER: Ferme New Jersey et Ferme
Intense, St-Basile, QC

Sire :
LIGHTNING RIDGE FERDINAND

JEAUSM 778373
GPA:(12/22)+420M, +40F,+0.22%+20P,+0.04% RPT.69%
CAN-ETA:(12/22)+5(PA) FC,61% RPT,81 RK, +1560(PA) GLPI, +973 PROS
MR :96(PA), Inbr.Coeff. +7.61%, R-Value: +15%

BUSHLEA PN VIRAL ET

JEAUSM 705410
CAN-GEV:(12/22)+105M, +50F,+0.58%+20P,+0.21% RPT.98%
CAN-ETA:(12/22)+7 FC,94% RPT,92 RK, +1578 GLPI, +1233 PROS
MR :91, Inbr.Coeff. +4.44%, R-Value: +16%

BUSHLEA GALAXIE FERNLEAF 4

JEAUSF 664499
2 2 305 6985 382 5.47 265 3.79(NA NA NA)
4 4 234 4326 248 5.73 163 3.77(NA NA NA)
2 LACT: 11311M, 630F,5.57% 428P,3.78%

Dam:
DU SILLON CASINO KARAMILK ET - VG 86 (2-6)

JECANF 120036055 Rump: 82, MS: 87, F&L: 86, DS: 85
2 0 305 8378 420 5.01 317 3.78(328 309 327)GA
1 LACT: 8447M, 424F,5.02% 321P,3.80%
AVG. BCA:328M, 309F, 327P
CAN-EBV:(12/22)+508M, +21F,-0.04%+22P,+0.05% RPT.52%
CAN-ETA:(12/22)+6 FC,43% RPT,83 RK, +1728 LPI, +968 PROS
MR :105, Inbr.Coeff. +6.72%, R-Value: +16%
Gold Award, FEBRUARY 2023

ELLIOTTS REGENCY CASINO ET

JE840M3125141657
CAN-GEV:(12/22)+757M, +35F,-0.04%+43P,+0.19% RPT.98%
CAN-ETA:(12/22)+2 FC,95% RPT,60 RK, +1831 GLPI, +1204 PROS
MR :108, Inbr.Coeff. +6.90%, R-Value: +16%

SSF-MORTDALE IRWIN KASHMIR ET - EX 91-4E (9-7)

JEUSAF 67411450
6 10 305 8871 512 5.77 348 3.92(241 263 250)
8 1 305 8735 575 6.58 323 3.70(250 309 243)SA
9 4 206 9067 637 7.03 373 4.11(281 375 306)(Proj)
7 LACT: 56403M, 3303F,5.86% 3941P,6.99%
AVG. BCA:241M, 265F, 245P -4M +27F -9P
3 prog class 1 EX, 1 VG, 1 GP, GP+100%
Silver Award, MAY 2022

- 3RD DAM 11018926 MORDALE ACTION KITTI ET EX 92 (5-2)
- 4TH DAM 8634061 AVONLEA RENAISSANCE KENEDY -ET EX 95 (7-4)
- 5TH DAM 566505 AVONLEA GEMNI KATRINA (ENL 152) SUP-EX 90 (11-3)
- 6TH DAM 504044 AVONLEA VALIANT KITTY 15N (ENL 15N) EX (4-7)
- 7TH DAM 469350 AVONLEA ADVANCE FAIRY (ENL 11G) EX 91 (3-9)
- 8TH DAM 412193 AVONLEA RECORDS GOLDEN FAIRY SUP-EX 90 (12)



Covris, au cœur des communautés avec ses commerces de proximité. Au cœur du monde agricole grâce à nos services, produits et conseils.

Covris, une coopérative passionnée par vous!

WWW.COVRI.COOP

SERVICES FINANCIERS MARTIN VÉRONNEAU INC.

**COURTIERS EN ASSURANCES DE PERSONNE
POUR LES PRODUCTEURS AGRICOLES**



Martin Veronneau

Cell. : 819 357-6777



On alimente la vie.

PRENEZ RENDEZ-VOUS AVEC NOS CONSEILLERS

Bernard Bergeron, agr. : 819 233-3017

Estelle Deblois-Laflamme, agr. : 819 692-7609



819-293-8676

info@agriservices.ca

1600, Rang du Petit St-Esprit
Nicolet, Québec J3T 1M1

Tél. **819-293-8676** | **819-817-6834** | Fax 819-293-8677



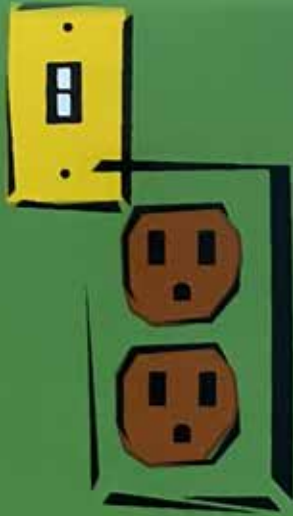

BOISVERT & FILS ÉLECTRICIENS INC.

536, Principale, St-Léonard-d'Aston

Tél. : 819.399.2511 Cell. : 819.388.2511

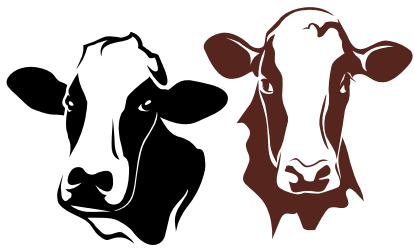

**BUREAU VÉTÉRINAIRE
PLESSIS-VIC INC.**

*Nouvelle équipe
expertise élargie*

POUR NOUS JOINDRE

**VICTORIAVILLE
819-362-2601**

545 rue Gamache
Victoriaville (Qc) G6P 3T5

**PLESSISVILLE
819 362-3948**

961 av. St-Louis
Plessisville (Qc) G6L 2M2

**Dr Caroline Lafontaine mv | Dr Jean-Philippe Béliveau mv
Dr Judith Ménard mv**

**Dr Philippe Fréchette mv | Dr Sébastien Gagné mv
Dr Jean-Philippe Nolette mv | Dre Amélie Rhéaume mv**



Centre-du-Québec Inc.

Société de comptables professionnels agréés

1940, rue des Pins, Nicolet QC J3T 1Z9

90, boulevard Pierre-Roux Est, Victoriaville QC G6T 0K9

Tél. : 819 378-5402 Poste 143 | Fax : 819 415-0859 | fallie@scfconseils.ca

Blondin

DESTINATION

Alligator ✂ TB-2ANS Hotline ✂ EX-92 Delta ✂ EX-94 Doorman ✂ EX-94-2E-5* ✂ 10 mères TB ou EX de plus

799H000051 BLONDIN DESTINATION

+3607 IPV MPG

+1844kg Lait avec +89kg Gras

+12 Conformation

EXTRÊME POUR PIEDS ET MEMBRES À +15!

1É POSITION TRAYONS AVANT

+10 SUSPENSION MÉDIANE

+102 FERTILITÉ DES FILLES

**RÉSERVEZ CETTE "DESTINATION" TOUT
INCLUS DÈS AUJOURD'HUI!**

info@blondinsires.com | www.blondinsires.com | www.facebook.com/BlondinSires

L'Art de l'Élevage!

Blondin
SIRE

IMAGE © VICKY FLETCHER

INDEX

HOLSTEINS

A. & R. BOULET INC. - DROLET & FILS FERME JACOBS INC. - TY-D HOLSTEINS BONACCUEIL MARINA UNIX.....	10	FERME BLONDIN - BLONDIN SIRES BLONDIN HISTORY BETSY.....	28
ALMET FARMS LTD MAIFIELD LAMBDA ALDORA.....	72	FERME BOULET INC. - FERME INTENSE INC. FERME FORTALE HOLSTEIN INC. BOULET ALLIGATOR LUCKY.....	129
AXEL HOLSTEIN JACOBS BACKFLIP BREANNA.....	14	FERME CHANTAL CHANTAL INAS BLACK RUM.....	110
CLARKVALLEY HOLSTEINS MAGGIES DEMPSEY MYRA-ET.....	52	FERME CLOUTIER & FRÈRES SENC COTI CRUSHABULL DEESSE.....	77
COMESTAR HOLSTEIN COMESTAR LAUDADA D-LAMBDA..... COMESTAR LAUDODY GOLDWYN.....	41 42	FERME DELAPLAINE HOLSTEIN INC. VOGUE LAMBDA MIAGO.....	39
D.A.D LIVESTOCK SAGO21 ALTITUDE SHNAPPLE RED.....	29	FERME DUBENOIT DUBENOIT SANDRA.....	25
DAMESTAR HOLSTEIN DAMESTAR LAMBDA NEWSKY.....	11	FERME DU HAUROCHER INC. - LEONIE DUMONTIER ADAM DESROCHERS GHISLAIR ATTRACTION BRANA..... GHISLAIR ROBIN RED BENTLEY-ET.....	88 87
DAVID CLICHE GÉNÉTIQUE SIGI REGGIE DUNLOP DOORMAN.....	120	FERME ETEL HOLSTEIN ETEL EMY RAGER.....	89
DESNETTE HOLSTEIN DESNETTE JULY LAMBDA.....	95	FERME FAMIPAGE INC. FAMIPAGE IMPRESSION CARTEL.....	96
FERME ANDREANE INC. ANDREANE UNIX BLACKNIGHT.....	103	FERME FORTALE HOLSTEIN INC. DESLACS CHIEF ASENA..... FORTALE ASHBY ELEGANTE..... FORTALE BREAKSHOT ELEGRIA..... FORTALE LAMBDA ALEKSA..... FORTALE LAMBDA LILLY..... FORTALE TATOO SALIM.....	113 57 58 70 132 49
FERME ANTELMARCK 2001 INC. ANTELMARCK LELIXIRE LAUTRUST.....	27	FERME FORTALE HOLSTEIN INC. - FERME CHAREST 2001 INC. - FERME SAINDON & FILS INC. CHALUKA DELTA LAMBDA TANIATA.....	38
FERME AROLENE 2020 INC. FERME DUHIBOU INC. AROLENE DEMPSEY ELLA.....	26	FERME FORTALE HOLSTEIN INC. - FERME MIBELSON FORTALE LAMBDA ABELLA..... FORTALE LAMBDA ALBERTA..... FORTALE LAMBDA ARIELLE..... MIBELSON LAMBDA ROMY.....	65 66 64 121
FERME AUGURE AUGURE LAMBDA LIME.....	105	FERME FORTALE HOLSTEIN INC. - KIM GRENIER FORTALE AUGUSTUS BIRTHDAY-RED.....	133
FERME BARD INC. BARD WARRIOR SEISME.....	48	FERME FORTALE HOLSTEIN INC. - PIERRE BOULET PIERSTEIN GOLDDUST WONDERFUL.....	71
FERME BEAUDOIN - BEST NORD HOLSTEIN DURHAM AHSBY TIKTOK..... JACOBS UNIX TIME BOMB..... DURHAM UNIX VAL.....	8 7 19	FERME FORTALE HOLSTEIN INC. - FERME RAYFLOR INC. FORTALE ASHBY ALAYS..... FORTALE ASHBY ALLISSA..... FORTALE ALTITUDE ARIELLA..... FORTALE ROBIN LOANY RED.....	69 68 67 131
FERME BEAUDOIN - BEST NORD HOLSTEIN FERME INTENSE INC. INTENSE UNIX VELVET.....	32		
FERME BEAUDOIN - BEST NORD HOLSTEIN PIERRE BOULET DURHAM IMPRESSION CORALIE.....	53		
FERME BEAUDOIN - NORMLUCK HOLSTEIN DURHAM MASTER TREND.....	124		
FERME BLONDIN BLONDIN MASTER ABIGAIL.....	33		

INDEX [SUITE]

FERME HARDY INC. - FERME TOMSHIPE SENC**FERME YVON SICARD - MATHIEU CHARTRAND & KELLY HARDY**

HARMALY UNIX BELATRIX 75

FERME INTENSE INC.

BOULET LAMBDA LILLY 22

INTENSE ASHBY PANDORA 84

INTENSE ASHBY POPTARTS 85

INTENSE LAMBDA PAIGE 83

INTENSE LAMBDA PROMISE 86

INTENSE LUSTER-P LILAC 123

INTENSE UNIX ELYSE 130

RAYFLOR ASHBY EMMA 59

FERME INTENSE INC. - DANIEL FULLENKAMP

INTENSE DEVOUR POMLADY 80

FERME INTENSE INC. - FERME AROLENE 2020 INC.

KIMBALL-WAY GLD ARKANSAS-ET 125

FERME INTENSE INC. -**FERME FORTALE HOLSTEIN INC.**

KAKOUNA LAMBDA JASMINE 6

FERME INTENSE INC. -**FERME FORTALE HOLSTEIN INC. -****MARC LALIBERTÉ & LYNE JUTRAS**

INTENSE BELIEVE MARY-LOU 43

INTENSE BELIEVE MARY-LYNE 45

INTENSE BELIEVE MARY-ROSE 44

FERME INTENSE INC. - NORMLUCK HOLSTEINS

INTENSE CHIEF ANALIE 79

FERME INTENSE INC. - EVAN STANLEY**PRETTY RIVER HOLSTEINS**

INTENSE PRETTYRIVER JINGLES 17

INTENSE PRETTYRIVER POLLY 81

INTENSE PRETTYRIVERPOMGIRL 82

FERME INTENSE INC. - FERME CHAREST 2001 INC.**FERME SAINDON & FILS INC.**

JM VALLEY HISTORY JUNA 21

FERME INTENSE INC. -**MATHIEU CHARTRAND & KELLY HARDY**

INTENSE FUEL ROCKY BALBOA 128

INTENSE KINGDOC ROCKY 127

FERME JACOBS INC.

JACOBS ALLIGATOR BAVARIA 2

JACOBS ASHBY BRAND NEW 12

JACOBS CHIEF ANTONELLA 62

JACOBS DELTA ASKING 91

JACOBS DESTINATION SHAPE 1A

JACOBS DESTINATION SARA 1B

JACOBS HANDSOME BRITAINY 20

JACOBS TATOO BRAVISMIA 13

MAPLESIDE TATOO CONNIE 94

MS JACOBS D-LAMBDA ROYALTY 90

FERME JEAN-PAUL PETITCLERC & FILS INC.

PETITCLERC LAMBDA ASH 55

PETITCLERC TATOO AVA 54

FERME KAROBERT INC.

KAROBERT ALLIGATOR ROCKY 63

FERME KAVEN GRANDMONT INC.

KAROLSTEIN COFFEE MASTER 107

KAROLSTEIN LUCKYCHARM GOLDWYN 108

FERME KAVEN GRANDMONT INC.**PIERRE BOULET**

KAROLSTEIN JUICE APPLECRISP 23

FERME LAITIERE RAYON D'OR INC.

RAYON D'OR DENVER OPALE 126

FERME LAPERLE

DESPERLE ALLYSON SIDEKICK 100

DESPERLE LEYLA UNIX 101

FERME MARTINALE

MARTINALE LAMBDA LIMBO 92

FERME OUTAOUAIS -**MATHIEU CHARTRAND & KELLY HARDY**

OUTAOUAIS ALLIGATOR HOLIDAYS 78

FERME RALSTON SENC

RALSTON DLAMBDA ARTABASKA 99

FERME ROLANDALE - MARC-ANDRE DUBOIS

JOLIBOIS FRANKISS ALTITUDE 109

FERME ROUGETTE INC.

ROUGETTE ALTITUDE ALEXANNE 114

FERME SÉJANE HOLSTEIN

ETEL TELMIO LAMBDA 73

FERME TRESY INC.

TRESY LAMBDA DINA 61

FERME YVON SICARD

COMBALLESEABISCUIT STARLITE 111

SICY DOUGLAS ENFORCE 50

FERME YVON SICARD - ADAM CLARKE

BLAYJOY DOUGLAS AMINA 51

FERME YVON SICARD - PIERRE BOULET

SICY UNIX ALINE 60

FLEURY HOLSTEIN

FLEURY CHIEF TEASER 37

FLEURY LUXOR ALLYX-RED 112

FRAELAND FARMS

FRAELAND BELATED CHIEF 47

FRANKSTYLE HOLSTEIN INC. -**PIERRE BOULET**

FRANKSTYLE DELTA LAMBDA JULY 24

INDEX [SUITE]

FREILAND HOLSTEIN	
FROHLAND JEMILA CAPTAIN	40

GÉRALD LAVALLÉE & FILS	
VALRICK DEALMAKER FACETIME	35

HENDERSON, HERBERT	
HENDERCROFT LAMDA SQUISHY	34

HV FARM - MATHIEU CHARTRAND & KELLY HARDY	
HARDY ALLIGATOR LEEVIS	122
HARMALY HVF DOORMAN RIYA	76

KNONAUDEAL FARMS INC.	
KINGSWAY JUST DANCE	5A
KINGSWAY JESSIE	5B
KINGSWAY JUST MY STYLE	5C

KNONAUDEAL OWN THE MOMENT	
KNONAUDEAL FARMS INC. - CRASDALE FARMS	
KNONAUDEAL HOLLYWOOD	30

LAFORCE HOLSTEIN INC.	
WINRIGHT ELECTRA SIDEKICK	56

LANCIAUX, LÉO	
MELGA UNIX NARCYAM	102

LAUZON,	
LAUZONNIERE FUEL PIVOINE	104

LEDUC, MICHAEL	
MICHDALE ALLIGATOR LILY	116
MICHDALE BREAKSHOT LEE	117
MICHDALE BREAKSHOT SOFIA	119

LONDON DAIRY FARMS	
BLONDIN CRUSHTIME ELLA	93
PREMIUM DEMPSEY VELVET	18

MARC LALIBERTÉ & LYNE JUTRAS	
INTENSE ATTRACTION GREEDY	15

MARC LALIBERTÉ & LYNE JUTRAS -	
FERME INTENSE INC.	
INTENSE DEVOUR GINGER	16

MILLEN FARMS	
MILLEN CRUSHABULL AVERY	46

MORNEAU, FRANCIS	
PREMIUM APPLE CRISP TENNESSEE	134

PATRICK & KATHLEEN CORRIGAN -	
RYAN CORRIGAN	
LEIGHSIDE RESPECT PINK WHITNEY	98

PIERRE BOULET	
PIERSTEIN UNSTOPABULL RAMILIE	97

PIERRE BOULET LANCIAUX, LÉO	
PIERSTEIN ABSOLUTE SABINA	106

PRETTY RIVER HOLSTEINS	
PRETTYRIVER SIDEKICK CASHEW	118

ROCK HÉBERT & NATHALIE DUMAIS	
ROTALY CHIEF LUXE	36
ROTALY LAMBDA ALLELUJA	9A
ROTALY LUSTER ALANIS	9B

ROYHAVEN HOLSTEINS	
ROYHAVEN SIDEKICK GOOGLE	115

THOUNY HOLSTEINS - WILVOC HOLSTEINS	
CORRCROFT LAMBDA BRIAR	3
WILVOC RANGER SUNBURN-RED	74

VELTHUIS FARMS LTD	
VELTHUIS LAMBDA ROGUE	31

JERSEY

ALEXANE & ALAIN GARON	
ALLSTAR VICTORIOUS TORNADE	140

BRIAN & LINDA RAYMER	
BRI-LIN VICTORIOUS SNAPS	150

FERME BELFLAMME INC.	
REXLEA VICTORIOUS LORALOU	162
REXLEA VIDEO KARMA	161

FERME BRIDUC INC.	
BRIDUC VICTORIOUS TECHNO	136

FERME DAY BREAK SENC	
HOMERIDGE CHANNING ANNETTE	144
HOMERIDGE MALIBU VIV TWO	141

FERME DU SILLON - ANTHONY BILODEAU	
DU SILLON AB FOREVER IN LOVE	138

FERME ELEGANCE	
ELEGANCE CASINO SPRINKLE	142

FERME INTENSE	
INTENSE OPPORTUNITY JOEL JAMIE	137

FERME INTENSE - PAT CONROY	
INTENSE ASKN VALSIE ET	157
INTENSE ASKN VALSO	158
INTENSE ASKN VANILLA	160
INTENSE ASKN VANISH	159
INTENSE VICTORIOUS SUNSHINE	135

FERME J P L SENC	
J.P.L. JAMIE XAVIA	154
J.P.L. LIGHTNING CELINE	155

FERME MIBELSON INC. LEONIE MICHON	
LEOMI FRANK SINATRA	153

FERME NEW JERSEY - KILIAN THERAULAZ	
NJ THK FERDINAND VICTORIA	148

INDEX [SUITE]

FERME NEW JERSEY - FERME INTENSE

INTENSE NJ FERDINAND KARAMEL	164
NJ INTENSE JOEL BEAUTY	163

FERME OAKRIVER INC.

DRENTEX DOWNTOWN LUCYLU	143
DRENTEX JOEL GRACIAS	147

FERME ROGGUA

ROGGUA D BROWN LOUABROWN	149
--------------------------------	-----

FRANKSTYLE HOLSTEIN INC.

FRANKSTYLE VICTORIOUS KELSIE	146
------------------------------------	-----

**HEAVENLY GENETICS - JOHN WEAVER -
LAURENT LAMBERT**

ROGGUA ANDREAS EMBRACE	145
------------------------------	-----

LOUIS-PHILIPPE HUDON & VIRGINIE BILODEAU

LAFONTAINE DOMINATE PARIS	139
---------------------------------	-----

RIVERDOWN - ALLARWAY

R-A ANDREAS VENOMS BITE ET	156
----------------------------------	-----

STEPHANE MARCEAU & MARIE ST-CYR

TOP GENE COLTON ETOILE	152
TOP GENE MINI BETSY	151

UDDER LIKE A Legend™

Les pis de Legend™



Second Lactation CHARL daughters at GenoSource

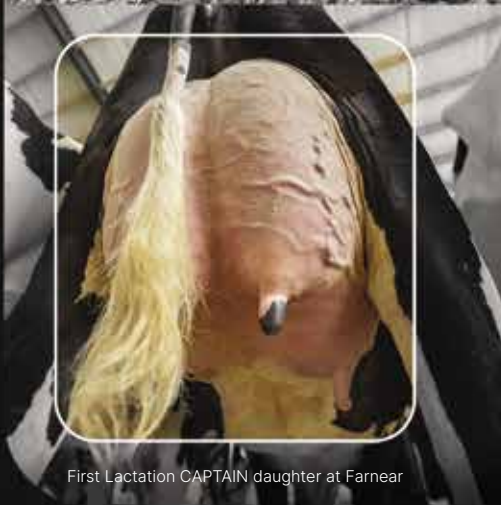

First Lactation CAPTAIN daughter at Farnear



First Lactation CAPTAIN daughter at Farnear



First Lactation CAPTAIN daughters at Farnear

Tardif



Équipements de Ferme inc.

Distributeur autorisé pour :



A G R I C L É