

**VENTE**

# ALLSTAR GEN

**TAG SALE**

**29 et 30 juin 2023**

**25 SUJETS OFFERTS | 25 HEAD SELLING**  
**VENTE DÉBUTE LE 30 JUIN À 11 H 30**  
**SALE STARTS AT 11:30 ON JUNE 30**

---

**AMELIA**

EX-93 1\* (MS:95)

---

---

**ANGEL**

EX-91 2E (MS:93)

---

---

**ANGELINA**

EX-93 (F&L:95)

---

---

**ANGELIKA**

VG-87 2 Yr (MS:88)

---

**BIENVENUE À TOUS | WELCOME EVERYBODY**  
**à la ferme au 1301, rang 11 Centre, Princeville QC G6L 4K3**

**VENTE**  
29 et 30 juin 2023

# ALLSTAR GEN

**TAG SALE**  
June 29-30, 2023

25 SUJETS OFFERTS | 25 HEAD SELLING

Visite des animaux 29 juin dès midi  
Vente débute le 30 juin à 11 h 30  
Liste de prix sur facebook le 29 juin

Cattle viewing June 29<sup>th</sup> at Noon  
Sale starts at 11:30 on June 30  
Price list on facebook June 29<sup>th</sup>

Au cas où il y a deux acheteurs ou plus  
sur la même bête elle sera encantée.

In case of two buyers or more on  
the same animal it will be auctioned.

Tous les animaux sont vaccinés depuis  
début juin et testés pour leucose.

All cattle vaccinated early June  
and tested for leukosis.

## Gérants | Managers

Martin Roberge 819 471-2682  
Liette Labbé 819 362-5251

## Équipe de préparation | Fitting Crew

William Mercure Fanny Houle  
Guillaume Bertrand Katrine Liechti  
Jake Buckley Mathys Taschereau  
Mason Buckley

## Contacts

David Crack Jr 819 352-1670  
Dominic Fortier 819 350-5877  
Yvon Sicard 819 244-4503  
Fernand Côté 819 806-6146  
Andrew Den Haan 705 440-6010  
Bruce Wood 902 393-1294

Journée de la vente si téléphone occupé  
Sale Day if phone busy:

Pierre-Alexandre Roberge 819 740-6824  
Marie Michèle Roberge 819 806-2898

Restauration et rafraîchissements sur place  
Food and beverage on site



1301, rang 11 Centre, Princeville QC G6L 4K3  
10 minutes du terrain d'expo | 10 minutes from Victoriaville fairgrounds



## Allstar Lambda Angelika VG-87 2Yr

Suivie de 6 mères EX | Backed by 6 EXCELLENT Dams

1<sup>re</sup> Propriété-élevée Suprême Laitier et *Royal* 2022

En vente | She sells

Une des meilleures filles de LAMBDA | One of the best LAMBDA



### ALLSTAR LAMBDA ANGELIKA

B&W B:18 Mar 2020

\*A2A2

VG-87-2YR-CAN

MS:88 (FA:8 RAH:8 RAW:9) F&L:86 DS:89 RP:86  
 CAN-GEBV Apr\*23 84%Rel GLPI 3145/81%  
 KG M 60/37% F 9/39% %F 0.06 PRO\$  
 MR 105 P 22/64% %P 0.16 1427  
 CAN-GEBV Apr\*23 81%Rel CONF 12/99%  
 MS 8 F&L 10 DS 7 RP 9

02-00	305	9953	424 4.3	357 3.6	
	333	10744	460 4.3	389 3.6	
	BCA	259	299	293	
1	LACT:	10744	460 4.3	389 3.6	KG
	Avg BCA:	M259(22)	F299(52)	P293(54)	

Vêlé | Fresh May 8<sup>th</sup> 2023

### ALLSTAR DESTINATION ANGIE

HOCANF121498696 B&W B:08 May 2023  
 \*A1A2\*BE\*VRF\*CDF\*RDF\*BLF\*DPF\*CNF

**BLONDIN DESTINATION PB**  
 HOCANM120345247 B&W \*A1A2\*CDF\*CVF\*BYF\*BLF

**ALLSTAR LAMBDA ANGELIKA PB**  
 HOCANF120343158 B&W \*A2A2 B:18 Mar 2020  
 VG-87-2YR-CAN

**GPA Conf. +14**



4th-6th Maternal Dam  
 BVK ATWOOD ARIANNA-ET EX-94-5YR-USA  
 MS KINGSTEAD CHIEF ADEEN-ET EX-94-2 E-USA 11\*  
 AITKENBRAE STARBUCK ADA EX-94-2 E-USA 4\*

### FARNEAR DELTA-LAMBDA-ET PB

HO840M3125993715 B&W \*POF\*A1A2\*CDF\*CVF\*RD  
 CAN-GEBV Apr\*23 99%Rel GLPI 3689/97%  
 KG M 1251/78% F 61/71% %F 0.10 PRO\$  
 MR 103 P 57/82% %P 0.11 3004  
 CAN-GEBV Apr\*23 98%Rel CONF 14/99%  
 MS 10 F&L 12 DS 6 RP 7  
 Progeny Data: 2138 Daus: 89.00% GP+  
 63EX 790VG 1062GP 222G 1F  
 2122 DAUS ME AVG: 13404 541 4.0 439 3.3  
 AVG BCA: M253 F277 P265

### MR MOGUL DELTA 1427-ET PB

HOUSAM72128216 B&W \*A1A2\*CDF\*CVF\*RD\*BYF\*  
 CAN-GEBV Apr\*23 99%Rel GLPI 3143/98%  
 KG M 805 F 50 %F 0.16 P 30 %P 0.02  
 CAN-GEBV Apr\*23 99%Rel CONF 3

### EDG LORETTE UNO 2198-ET

HOUSAF72437745 ET B:25 Apr 2013  
 EX-91-5YR-USA  
 04-02 305 13821 562 4.1 489 3.5  
 330 14361 585 4.1 512 3.6  
 3 LACT: 39735 1518 3.8 1431 3.6 KG

### ALLSTAR CONTROL ANGELINA PB

HOCANF110283106 B&W B:05 Mar 2017  
 EX-93-4YR-CAN  
 MS:92 (FA:9 RAH:7 RAW:9) F&L:95 DS:94 RP:93  
 CAN-GEBV Apr\*23 84%Rel GLPI 2569/81%  
 KG M 204/24% F-36/4% %F-0.25 PRO\$  
 MR 106 P-6/19% %P 0.01 -215  
 CAN-GEBV Apr\*23 81%Rel CONF 10/97%  
 MS 8 F&L 4 DS 8 RP 7  
 02-00 305 9888 375 3.8 348 3.5  
 BCA 255 260 281  
 03-00 305 14047 500 3.6 453 3.2  
 365 15901 589 3.7 531 3.3  
 BCA 311 301 315  
 04-02 305 14283 510 3.6 450 3.2  
 BCA 298 288 294  
 3 LACT: 45236 1687 3.7 1526 3.4 KG  
 Avg BCA: M288(52) F283(-17) P297(60)  
 2ND JR.2-YR QUEBEC SPRING 2019  
 Progeny Data: 0EX 1VG 0GP 0G 0F  
 1 DAUS ME AVG: 13709 584 4.3 485 3.5  
 AVG BCA: M259 F299 P293

### JK EDER-I CONTROL PB

HOCANM11278908 B&W \*A1A2\*CVF\*BYF\*BLF\*DPF  
 VG-88-5YR-CAN ST\*16  
 CAN-GEBV Apr\*23 99%Rel GLPI 2766/99%  
 KG M 271 F-19 %F-0.24 P 15 %P 0.05  
 CAN-GEBV Apr\*23 99%Rel CONF 6

### ALLSTAR LM DURBIN ANGEL PB

HOCANF109338797 B&W B:27 Jan 2015  
 EX-91-2E-CAN  
 02-01 305 10496 450 4.3 341 3.3  
 365 11663 510 4.4 387 3.3  
 BCA 266 308 273  
 07-00 305 15413 521 3.4 426 2.8  
 BCA 284 263 254  
 4 LACT: 61848 2300 3.7 1948 3.1 KG  
 Avg BCA: M263(24) F260(-6) P256(5)  
 HM. GRAND ONTARIO SUMMER 2017  
 HM. INT.CHAMP MAXVILLE SPRING 2017  
 HM. INT.CHAMP QUEBEC SPRING 2017  
 RES. INT.CHAMP ONTARIO SUMMER 2017  
 Progeny Data: 1EX 0VG 1GP 0G 0F  
 2 DAUS ME AVG: 14503 549 3.8 470 3.2  
 AVG BCA: M274 F281 P284

### FLEVO GENETICS SNOWMAN PB

HONLDM388965513 B&W \*CVF\*BLF  
 GIESSEN CINDERELLA 20 PB  
 HONLDF483816277 B&W \*BYF B:05 Jun 2007  
 VG-87-2 YR-NLD 10\*(0/51)

### LADYS-MANOR DURBIN-ET PB

HOUSAM72053362 B&W \*A1A2\*CVF\*BYF\*BLF\*DPF\*  
 VG-85-1YR-CAN ST\*17  
**MB-LUCKYLADY GC AMELIA-ET PB**  
 HOUSAF71494902 B&W ET B:18 Sep 2012  
 EX-93-5 YR-CAN 1\*(6/3)  
 03-06 305 14162 522 3.7 399 2.8  
 354 16143 616 3.8 467 2.9  
 BCA 302 303 268  
 2 LACT: 28753 1072 3.7 828 2.9 KG  
 Avg BCA: M281 F276(0) P249  
 Progeny Data: 2EX 6VG 3GP 0 G 0 F  
 10 DAUS ME AVG: 12862 482 3.7 384 3.0  
 AVG BCA: M243 F247 P 232



### Allstar Control Angelina EX-93

3 lact.: 45,236 kg 3.7% 3.4%

En vente | She sells

Vache d'élevage | Brood Cow



### Allstar LM Durbin Angel EX-91 2E (MS:93)

1<sup>st</sup> Sr. 2-Yr-Old QC Spring Show 2017

Mère | Dam



#### ALLSTAR CONTROL ANGELINA

HOCANF110283106 B&W B:05 Mar 2017  
 EX-93-4YR-CAN  
 MS:92 (FA:9 RAH:7 RAW:9) F&L:95 DS:94 RP:93  
 CAN-GEV Apr\*23 84%Rel GLPI 2569/81%  
 KG M-204/24% F-36/4% %F-0.25 PRO\$  
 MR 106 P-6/19% %P 0.01 -215  
 CAN-GEV Apr\*23 81%Rel CONF 10/97%  
 MS 8 F&L 4 DS 8 RP 7  
 Progeny Data: 0EX 1VG 0GP 0 G 0F  
 1 DAUS ME AVG: 13709 584 4.3 485 3.5  
 AVG BCA: M259 F299 P 293

02-00	305	9888	375 3.8	348 3.5
	BCA	255	260	281
03-00	305	14047	500 3.6	453 3.2
	BCA	15901	589 3.7	531 3.3
	BCA	311	301	315
04-02	305	14283	510 3.6	450 3.2
	BCA	298	288	294
3	LACT:	45236	1687 3.7	1526 3.4
	Avg BCA:	M288(52) F283(-17) P297(60)		
	2ND JR.2-YR QUEBEC SPRING 2019			

4th-5th Maternal Dam  
 MS KINGSTEAD CHIEF ADEEN-ET EX-94-2 E-USA 11\*  
 AITKENBRAE STARBUCK ADA EX-94-2 E-USA 4\*

Due le 5 octobre par Caughtup (Femelle)

#### JK EDER-I CONTROL PB

HOCANM11278908 B&W \*A1A2\*CVF\*BYF\*BLF\*DPF  
 VG-88-5YR-CAN ST\*16  
 F&L:87 DS:91 RP:87  
 CAN-GEV Apr\*23 99%Rel GLPI 2766/99%  
 KG M-271/33% F-19/3% %F-0.24 PRO\$  
 MR 105 P 15/22% %P 0.05 569  
 CAN-GEV Apr\*23 99%Rel CONF 6/88%  
 MS 3 F&L 4 DS 5 RP 10  
 Progeny Data: 8426 Daus: 84.00% GP+  
 448 EX 2615 VG 4040 GP 1293 G 30 F  
 8978 DAUS ME AVG: 12480 479 3.8 404 3.2  
 AVG BCA: M236 F245 P244

**FLEVO GENETICS SNOWMAN PB**  
 HONLDM388965513 B&W \*CVF\*BLF  
 CAN-GEV Apr\*23 99%Rel GLPI 2832/99%  
 KG M 1902 F 38 %F-0.29 P 50 %P-0.11  
 CAN-GEV Apr\*23 99%Rel CONF 4

**O-BEE MANFRED JUSTICE-ET PB**  
 HOUSAM122358313 B&W \*A1A2\*CVF\*RDF\*BLF\*DPF  
 EX-94-7YR-USA SP\*07 GM  
**BROEKS MBM ELSA PB**  
 HONLDF381135900 B&W ET B:22 Feb 2003  
 EX-90-5 YR-NLD 4\*(15/8)  
**SANDY-VALLEY BOLTON-ET PB**  
 HOUSAM131823833 B&W \*BYC\*CVF\*BLF ET  
 EX-90-5YR-USA EXTRA\*10 GM\*10  
**CINDERELLA 15 PB**  
 HONLDF419589312 B&W B:29 Aug 2005  
 EX-91-9YR-NLD

**GIESSEN CINDERELLA 20 PB**  
 HONLDF483816277 B&W \*BYF B:05 Jun 2007  
 VG-87-2YR-NLD 10\*(0/51)  
 02-05 305 10337 347 3.4 338 3.3  
 1 LACT: 19900 701 3.5 666 3.3

#### ALLSTAR LM DURBIN ANGEL PB

HOCANF109338797 B&W B:27 Jan 2015  
 EX-91-2E-CAN  
 MS:93 (FA:8 RAH:8 RAW:8) F&L:88 DS:90 RP:91  
 CAN-GEV Apr\*23 85%Rel GLPI 2475/82%  
 KG M-518/13% F-47/2% %F-0.23 PRO\$  
 MR 106 P-33/2% %P-0.12 -346  
 CAN-GEV Apr\*23 83%Rel CONF 8/92%  
 MS 8 F&L 1 DS 7 RP 2  
 02-01 365 11663 510 4.4 387 3.3  
 BCA 266 308 273  
 07-00 305 15413 521 3.4 426 2.8  
 BCA 284 263 254  
 4 LACT: 61848 2300 3.7 1948 3.1 KG  
 Avg BCA: M263(24) F260(-6) P256(5)  
 RES. INT.CHAMP & HM. GRAND ONTARIO SUMMER 2017  
 HM. INT.CHAMP MAXVILLE SPRING 2017  
 HM. INT.CHAMP QUEBEC SPRING 2017  
 Progeny Data: 1EX 0VG 1GP 0 G 0F  
 2 DAUS ME AVG: 14503 549 3.8 470 3.2

**LADYS-MANOR DURBIN-ET PB**  
 HOUSAM72053362 B&W \*A1A2\*CVF\*BYF\*BLF\*DPF\*  
 VG-85-1YR-CAN ST\*17  
 CAN-GEV Apr\*23 99%Rel GLPI 2702/97%  
 KG M-247 F-1 %F 0.08 P 10 %P 0.15  
 CAN-GEV Apr\*23 98%Rel CONF 8

**DE-SU BKM MCCUTCHEN 1174-ET PB**  
 HOUSAM69990138 B&W \*POF\*A1A2\*CDF\*CVF\*RDF\*  
 EX-93-4YR-USA ST\*15  
**LADYS-MANOR ALLANAS DORA-ET PB**  
 HOUSAF64673790 B&W ET B:17 Jul 2007  
 EX-94-2E-USA

**MB-LUCKYLADY GC AMELIA-ET PB**  
 HOUSAF71494902 B&W ET B:18 Sep 2012  
 EX-93-5YR-CAN 1\*(6/3)  
 02-04 305 10908 384 3.5 305 2.8  
 BCA 259 248 229  
 03-06 305 14162 522 3.7 399 2.8  
 BCA 354 16143 616 3.8 467 2.9  
 BCA 302 303 268  
 2 LACT: 28753 1072 3.7 828 2.9 KG  
 Avg BCA: M281 F276(0) P249  
 Progeny Data: 2EX 6VG 3GP 0G 0F  
 10 DAUS ME AVG: 12862 482 3.7 384 3.0  
 AVG BCA: M243 F247 P232

**MR CHASSITY GOLD CHIP-ET PB**  
 HOUSAM140145553 B&W \*POF\*A1A2\*CVF\*RDF\*BYF  
 EX-94-6YR-USA ST\*14  
**BVK ATWOOD ARIANNA-ET PB**  
 HOUSAF140792830 B&W ET B:02 Mar 2010  
 EX-94-5YR-USA  
 05-01 305 13776 447 3.2 387 2.8  
 365 15635 516 3.3 450 2.9  
 3 LACT: 38433 1382 3.6 1176 3.1 KG  
 ALL-CANADIAN JR.2-YR 2012  
 ALL-AMERICAN JR.2-YR 2012  
 Progeny Data: 1EX 1VG 0GP 0 G 0F  
 2 DAUS ME AVG: 12227 474 3.9 372 3.0  
 AVG BCA: M231 F243 P 225



**Allstar Control Angelina EX-93**

3 lacts.: 45,236 kg 3.7% 3.4%

Mère | Dam

**Allstar Lambda Angelika VG-87 2Yr**

Suivie de 6 mères EX

Backed by 6 EXCELLENT Dams

Sœur mat. | Mat. Sister



**ALLSTAR CHIEF ANGELA**

HOCANF120623324 B&W B:01 Jun 2021  
 CAN-GPA Apr\*23 84%Rel GPA LPI 2693/82%  
 CAN-GEV Apr\*23 99%Rel GLPI 3072/98%  
 KG M 52/37% F-36/4% %F-0.31 PRO\$  
 MR 106 P 1/29% %P 0.00 466  
 CAN-GPA Apr\*23 82%Rel CONF 10/97%  
 MS 10 F&L 3 DS 4 RP 7

**2 ans Été | Summer 2-Yr-Old for 2023**  
 Due le 29 juin 2023 x Bullseye (Femelle)

4th-6th Maternal Dam  
 BVK ATWOOD ARIANNA-ET EX-94-5YR-USA  
 MS KINGSTEAD CHIEF ADEEN-ET EX-94-2 E-USA 11\*  
 AITKENBRAE STARBUCK ADA EX-94-2 E-USA 4\*

**STANTONS CHIEF-ET PB**

HO840M3129015989 B&W \*A2A2\*CDF\*CVF\*BYF\*BL  
 CAN-GEV Apr\*23 99%Rel GLPI 3072/98%  
 KG M 1018/68% F 18/24% %F-0.17 PRO\$  
 MR 105 P 33/46% %P-0.01 1471  
 CAN-GEV Apr\*23 99%Rel CONF 10/97%  
 MS 9 F&L 4 DS 5 RP 9

Progeny Data: 3221 Daus: 90.00% GP+  
 131 EX 1186 VG 1593 GP 305 G 6 F  
 3291 DAUS ME AVG: 13173 514 3.9 426 3.2  
 AVG BCA: M249 F263 P258

**STANTONS HIGH OCTANE PB**

HOCANM11696704 B&W \*A1A2\*CVF\*BYF\*BLF\*DPF\*  
 EX-93-3YR-CAN ST\*17  
 CAN-GEV Apr\*23 99%Rel GLPI 2718/99%  
 KG M 1320 F 13 %F-0.31 P 22 %P-0.17  
 CAN-GEV Apr\*23 99%Rel CONF 6

**ROCKYMOUNTAIN UNO CHEYANNE PB**

HOCANF11445880 B&W ET B:13 Sep 2012  
 VG-85-2YR-CAN 14\*(0/70)  
 02-02 305 12497 563 4.5 424 3.4  
 365 14690 663 4.5 504 3.4  
 BCA 299 363 319  
 2 LACT: 35603 1536 4.3 1241 3.5 KG

**DE-SU BKM MCCUTCHEN 1174-ET PB**

HOUSAM69990138 B&W \*POF\*A1A2\*CDF\*CVF\*RDF\*  
 EX-93-4YR-USA ST\*15  
 MS CHASSITY OBS CLAIRE-ET PB  
 HOUSAF141008075 B&W ET B:18 Dec 2010  
 VG-87-2 YR-CAN 24\*(0/121)

**AMIGHETTI NUMERO UNO ET PB**

HOITAM17990915143 B&W \*POF\*A1A2\*CVF\*RDF\*B  
 EX-90-3YR-HUN ST\*15

**LARCREST CHEVELLE-ET PB**

HOUSAF57187004 B&W \*A2A2 ET B:24 Dec 2010  
 VG-87-2 YR-CAN 26\*(0/130)

**ALLSTAR CONTROL ANGELINA PB**

HOCANF110283106 B&W B:05 Mar 2017  
 EX-93-4YR-CAN  
 MS:92 (FA:9 RAH:7 RAW:9) F&L:95 DS:94 RP:93  
 CAN-GEV Apr\*23 84%Rel GLPI 2569/81%  
 KG M-204/24% F-36/4% %F-0.25 PRO\$  
 MR 106 P-6/19% %P 0.01 -215  
 CAN-GEV Apr\*23 81%Rel CONF 10/97%  
 MS 8 F&L 4 DS 8 RP 7

02-00	305	9888	375 3.8	348 3.5
	BCA	255	260	281
03-00	305	14047	500 3.6	453 3.2
	365	15901	589 3.7	531 3.3
	BCA	311	301	315
04-02	305	14283	510 3.6	450 3.2
	BCA	298	288	294
3	LACT:	45236	1687 3.7	1526 3.4

Avg BCA: M288(52) F283(-17) P297(60)  
 2ND JR.2-YR QUEBEC SPRING 2019  
 Progeny Data: 0EX 1VG 0GP 0G 0F  
 1 DAUS ME AVG: 13709 584 4.3 485 3.5  
 AVG BCA: M259 F299 P293

**JK EDER-I CONTROL PB**

HOCANM11278908 B&W \*A1A2\*CVF\*BYF\*BLF\*DPF  
 VG-88-5YR-CAN ST\*16  
 CAN-GEV Apr\*23 99%Rel GLPI 2766/99%  
 KG M 271 F-19 %F-0.24 P 15 %P 0.05  
 CAN-GEV Apr\*23 99%Rel CONF 6

**ALLSTAR LM DURBIN ANGEL PB**

HOCANF109338797 B&W B:27 Jan 2015  
 EX-91-2E-CAN  
 02-01 305 10496 450 4.3 341 3.3  
 365 11663 510 4.4 387 3.3  
 BCA 266 308 273  
 07-00 305 15413 521 3.4 426 2.8  
 BCA 284 263 254  
 4 LACT: 61848 2300 3.7 1948 3.1 KG  
 Avg BCA: M263(24) F260(-6) P256(5)  
 HM. GRAND ONTARIO SUMMER 2017  
 HM. INT.CHAMP MAXVILLE SPRING 2017  
 HM. INT.CHAMP QUEBEC SPRING 2017  
 RES. INT.CHAMP ONTARIO SUMMER 2017  
 Progeny Data: 1EX 0VG 1GP 0G 0F  
 2 DAUS ME AVG: 14503 549 3.8 470 3.2  
 AVG BCA: M274 F281 P284

**FLEVO GENETICS SNOWMAN PB**

HONLDM388965513 B&W \*CVF\*BLF  
 GIessen CINDERELLA 20 PB  
 HONLDF483816277 B&W \*BYF B:05 Jun 2007  
 VG-87-2 YR-NLD 10\*(0/51)

**LADYS-MANOR DURBIN-ET PB**

HOUSAM72053362 B&W \*A1A2\*CVF\*BYF\*BLF\*DPF\*  
 VG-85-1YR-CAN ST\*17  
 MB-LUCKYLADY GC AMELIA-ET PB  
 HOUSAF71494902 B&W ET B:18 Sep 2012  
 EX-93-5 YR-CAN 1\*(6/3)  
 03-06 305 14162 522 3.7 399 2.8  
 354 16143 616 3.8 467 2.9  
 BCA 302 303 268  
 2 LACT: 28753 1072 3.7 828 2.9 KG  
 Avg BCA: M281 F276(0) P249  
 Progeny Data: 2EX 6VG 3GP 0 G 0 F  
 10 DAUS ME AVG: 12862 482 3.7 384 3.0  
 AVG BCA: M243 F247 P 232

# ALLSTAR GEN

BVK ATWOOD **ARIANNA** EX-94



MÈRE | AMELIA'S DAM

# ALLSTAR GEN

## MB-LUCKYLADY GC AMELIA



First Calf | 1<sup>er</sup> veau  
VG-88 (MS:88)



2<sup>nd</sup> Calf | 2<sup>e</sup> veau  
VG-89 (MS:90)



3<sup>rd</sup> Calf | 3<sup>e</sup> veau  
EX-93 (MS:95)

MÈRE | DAM OF LOT 5 -6 -7 -8 - 9



**Allstar Chief Amabel VG-86 2Yr**  
 6<sup>th</sup> Milking Yrlg National Holstein Show 2021  
 Sœur propre | Full Sister



**ALLSTAR CHIEF AMAZING**

HOCANF120343159 B&W ET B:21 Mar 2020  
 VG-85-2YR-CAN  
 MS:87 (FA:9 RAH:7 RAW:7) F&L:83 DS:86 RP:85  
 CAN-EBV Apr\*23 59%Rel LPI 2733/53%  
 KG M-487/14% F-4/25% %F-0.12 PRO\$  
 MR 106 P-24/5% %P-0.07 387  
 CAN-EBV Apr\*23 53%Rel CONF 8/92%  
 MS 10 F&L -1 DS 4 RP 6

02-00	305	9021	379 4.2	291 3.2	
	316	9247	391 4.2	299 3.2	
	BCA	235	267	239	
1	LACT:	9247	391 4.2	299 3.2	KG
	Avg BCA:	M235 F267(0) P239			

4th Maternal Dam  
 AITKENBRAE STARBUCK ADA EX-94-2 E-USA 4\*

**BIG TIME Junior 3-Yr-Old for 2023**

Vêlé | Fresh June 12<sup>th</sup> 2023

**STANTONS CHIEF-ET PB**

HO840M3129015989 B&W \*A2A2\*CDF\*CVF\*BYF\*BL  
 CAN-EBV Apr\*23 99%Rel GLPI 3072/98%  
 KG M 1018/68% F 18/24% %F-0.17 PRO\$  
 MR 105 P 33/46% %P-0.01 1471  
 CAN-EBV Apr\*23 99%Rel CONF 10/97%  
 MS 9 F&L 4 DS 5 RP 9  
 Progeny Data: 3221 Daus: 90.00% GP+  
 131 EX 1186 VG 1593 GP 305 G 6 F  
 3291 DAUS ME AVG: 13173 514 3.9 426 3.2  
 AVG BCA: M249 F263 P258

**STANTONS HIGH OCTANE PB**

HOCANM11696704 B&W \*A1A2\*CVF\*BYF\*BLF\*DPF\*  
 EX-93-3YR-CAN ST'17  
 CAN-EBV Apr\*23 99%Rel GLPI 2718/99%  
 KG M 1320 F 13 %F-0.31 P 22 %P-0.17  
 CAN-EBV Apr\*23 99%Rel CONF 6

**ROCKYMOUNTAIN UNO CHEYANNE PB**

HOCANF11445880 B&W ET B:13 Sep 2012  
 VG-85-2YR-CAN 14\*(0/70)  
 02-02 305 12497 563 4.5 424 3.4  
 365 14690 663 4.5 504 3.4  
 BCA 299 363 319  
 2 LACT: 35603 1536 4.3 1241 3.5 KG

**DE-SU BKM MCCUTCHEN 1174-ET PB**

HOUSAM69990138 B&W \*POF\*A1A2\*CDF\*CVF\*RDF\*  
 EX-93-4YR-USA ST'15

**MS CHASSITY OBS CLAIRE-ET PB**

HOUSAF141008075 B&W ET B:18 Dec 2010  
 VG-87-2 YR-CAN 24\*(0/121)

**AMIGHETTI NUMERO UNO ET PB**

HOITAM17990915143 B&W \*POF\*A1A2\*CVF\*RDF\*B  
 EX-90-3YR-HUN ST'15

**LARCREST CHEVELLE-ET PB**

HOUSAF57187004 B&W \*A2A2 ET B:24 Dec 2010  
 VG-87-2 YR-CAN 26\*(0/130)

**MB-LUCKYLADY GC AMELIA-ET PB**

HOUSAF71494902 B&W ET B:18 Sep 2012  
 EX-93-5 YR-CAN 1\*(6/3)  
 MS:95 (FA:8 RAH:8 RAW:9) F&L:90 DS:94 RP:91  
 CAN-EBV Apr\*23 89%Rel GLPI 2227/86%  
 KG M-931/4% F-50/1% %F-0.13 PRO\$  
 MR 107 P-71/0% %P-0.32 -952  
 CAN-EBV Apr\*23 87%Rel CONF 6/82%  
 MS 8 F&L -3 DS 3 RP 3  
 02-04 305 10908 384 3.5 305 2.8  
 BCA 259 248 229  
 03-06 305 14162 522 3.7 399 2.8  
 354 16143 616 3.8 467 2.9  
 BCA 302 303 268  
 2 LACT: 28753 1072 3.7 828 2.9 KG  
 Avg BCA: M281 F276(0) P249  
 Progeny Data: 2EX 6VG 3GP 0G 0F  
 10 DAUS ME AVG: 12862 482 3.7 384 3.0  
 AVG BCA: M243 F247 P232

**MR CHASSITY GOLD CHIP-ET PB**

HOUSAM140145553 B&W \*POF\*A1A2\*CVF\*RDF\*BYF  
 EX-94-6YR-USA ST'14  
 CAN-EBV Apr\*23 99%Rel GLPI 2614/99%  
 KG M-510 F-25 %F-0.05 P-44 %P-0.22  
 CAN-EBV Apr\*23 99%Rel CONF 9

**BVK ATWOOD ARIANNA-ET PB**

HOUSAF140792830 B&W ET B:02 Mar 2010  
 EX-94-5YR-USA  
 02-02 305 10170 464 4.6 354 3.5  
 03-11 305 12628 402 3.2 372 2.9  
 05-01 305 13776 447 3.2 387 2.8  
 365 15635 516 3.3 450 2.9  
 3 LACT: 38433 1382 3.6 1176 3.1 KG  
 ALL-CANADIAN JR.2-YR 2012  
 ALL-AMERICAN JR.2-YR 2012  
 Progeny Data: 1EX 1VG 0GP 0G 0F  
 2 DAUS ME AVG: 12227 474 3.9 372 3.0  
 AVG BCA: M231 F243 P225

**BRAEDALE GOLDWYN PB**

HOCANM10705608 B&W \*A1A2\*CDC\*CVF\*BYF\*BLF  
 GP-84-8YR-CAN GM'12 EXTRA'05

**REGANCREST S CHASSITY-ET PB**

HOUSAF62496899 B&W \*BYF\*BLF ET  
 EX-92-4YR-USA GMD DOM 35\*(0/177)

**MAPLE-DOWNS-I G WATWOOD PB**

HOCANM8956379 B&W \*POF\*A1A2\*CVF\*RDF\*BYF\*B  
 EX-90-4YR-USA ST'12

**MS KINGSTEAD CHIEF ADEEN-ET PB**

HOUSAF17302711 B&W \*BLC ET B:13 Mar 1997  
 EX-94-2E-USA DOM 11\*(0/55)  
 03-05 305 13563 543 4.0 458 3.4  
 310 13690 548 4.0 489 3.6  
 4 LACT: 45705 1818 4.0 1656 3.6 KG  
 NOM. ALL-AMERICAN 4 Year old 2001  
 NOM. ALL-AMERICAN Junior 3 Year 2000  
 Progeny Data: 9EX 20VG 2 GP 0G 0F  
 27 DAUS ME AVG: 11539 439 3.8 366 3.2  
 AVG BCA: M218 F225 P 221





**MB-Luckylady GC Amelia EX-93 1\* (MS:95)**  
Mère | Dam



**ALLSTAR CHIEF AMBELLE**

HOCANF120343163 B&W ET B:15 Sep 2020  
VG-85-1YR-CAN  
MS:85 (FA:7 RAH:7 RAW:7) F&L:85 DS:87 RP:80  
CAN-GEV Apr\*23 99%Rel GLPI 2684/51%  
KG M-15/33% F-14/16% %F-0.11 PRO\$  
MR 106 P-21/6% %P-0.16 1471  
CAN-GEV Apr\*23 53%Rel CONF 8/92%  
MS 8 F&L 1 DS 5 RP 6

01-11	P230	8680	344 3.8	279 3.2	
	BCA	224	237	225	
1	LACT:	8680	344 3.8	279 3.2	KG

4th Maternal Dam  
AITKENBRAE STARBUCK ADA EX-94-2 E-USA 4\*

Vêlé | Fresh September 1<sup>st</sup> 2022  
Due le 31 octobre 2023 x Belan Goldstar

**STANTONS CHIEF-ET PB**

HO840M3129015989 B&W \*A2A2\*CDF\*CVF\*BYF\*BL  
CAN-GEV Apr\*23 99%Rel GLPI 3072/98%  
KG M 1018/68% F 18/24% %F-0.17 PRO\$  
MR 105 P 33/46% %P-0.01 1471  
CAN-GEV Apr\*23 99%Rel CONF 10/97%  
MS 9 F&L 4 DS 5 RP 9  
Progeny Data: 3221 Daus: 90.00% GP+  
131 EX 1186 VG 1593 GP 305 G 6 F  
3291 DAUS ME AVG: 13173 514 3.9 426 3.2  
AVG BCA: M249 F263 P258

**STANTONS HIGH OCTANE PB**

HOCANM11696704 B&W \*A1A2\*CVF\*BYF\*BLF\*DPF\*  
EX-93-3YR-CAN ST\*17  
CAN-GEV Apr\*23 99%Rel GLPI 2718/99%  
KG M 1320 F 13 %F-0.31 P 22 %P-0.17  
CAN-GEV Apr\*23 99%Rel CONF 6  
**ROCKYMOUNTAIN UNO CHEYANNE PB**  
HOCANF11445880 B&W ET B:13 Sep 2012  
VG-85-2YR-CAN 14\*(0/70)  
02-02 305 12497 563 4.5 424 3.4  
365 14690 663 4.5 504 3.4  
BCA 299 363 319  
2 LACT: 35603 1536 4.3 1241 3.5 KG

**DE-SU BKM MCCUTCHEN 1174-ET PB**  
HOUSAM69990138 B&W \*POF\*A1A2\*CDF\*CVF\*RDF\*  
EX-93-4YR-USA ST\*15  
**MS CHASSITY OBS CLAIRE-ET PB**  
HOUSAF141008075 B&W ET B:18 Dec 2010  
VG-87-2 YR-CAN 24\*(0/121)  
**AMIGHETTI NUMERO UNO ET PB**  
HOITAM17990915143 B&W \*POF\*A1A2\*CVF\*RDF\*B  
EX-90-3YR-HUN ST\*15  
**LARCREST CHEVELLE-ET PB**  
HOUSAF57187004 B&W \*A2A2 ET B:24 Dec 2010  
VG-87-2 YR-CAN 26\*(0/130)

**MB-LUCKYLADY GC AMELIA-ET PB**

HOUSAF71494902 B&W ET B:18 Sep 2012  
EX-93-5 YR-CAN 1\*(6/3)  
MS:95 (FA:8 RAH:8 RAW:9) F&L:90 DS:94 RP:91  
CAN-GEV Apr\*23 89%Rel GLPI 2227/86%  
KG M-931/4% F-50/1% %F-0.13 PRO\$  
MR 107 P-71/0% %P-0.32 -952  
CAN-GEV Apr\*23 87%Rel CONF 6/82%  
MS 8 F&L -3 DS 3 RP 3  
02-04 305 10908 384 3.5 305 2.8  
BCA 259 248 229  
03-06 305 14162 522 3.7 399 2.8  
354 16143 616 3.8 467 2.9  
BCA 302 303 268  
2 LACT: 28753 1072 3.7 828 2.9 KG  
Avg BCA: M281 F276(0) P249  
Progeny Data: 2EX 6VG 3GP 0G 0F  
10 DAUS ME AVG: 12862 482 3.7 384 3.0  
AVG BCA: M243 F247 P232

**MR CHASSITY GOLD CHIP-ET PB**

HOUSAM140145553 B&W \*POF\*A1A2\*CVF\*RDF\*BYF  
EX-94-6YR-USA ST\*14  
CAN-GEV Apr\*23 99%Rel GLPI 2614/99%  
KG M-510 F-25 %F-0.05 P-44 %P-0.22  
CAN-GEV Apr\*23 99%Rel CONF 9  
**BVK ATWOOD ARIANNA-ET PB**  
HOUSAF140792830 B&W ET B:02 Mar 2010  
EX-94-5YR-USA  
02-02 305 10170 464 4.6 354 3.5  
03-11 305 12628 402 3.2 372 2.9  
05-01 305 13776 447 3.2 387 2.8  
365 15635 516 3.3 450 2.9  
3 LACT: 38433 1382 3.6 1176 3.1 KG  
ALL-CANADIAN JR.2-YR 2012  
ALL-AMERICAN JR.2-YR 2012  
Progeny Data: 1EX 1VG 0GP 0G 0F  
2 DAUS ME AVG: 12227 474 3.9 372 3.0  
AVG BCA: M231 F243 P225

**BRAEDALE GOLDWYN PB**  
HOCANM10705608 B&W \*A1A2\*CDC\*CVF\*BYF\*BLF  
GP-84-8YR-CAN GM\*12 EXTRA\*05  
**REGANCREST S CHASSITY-ET PB**  
HOUSAF62496899 B&W \*BYF\*BLF ET  
EX-92-4YR-USA GMD DOM 35\*(0/177)  
**MAPLE-DOWNS-I G W ATWOOD PB**  
HOCANM8956379 B&W \*POF\*A1A2\*CVF\*RDF\*BYF\*B  
EX-90-4YR-USA ST\*12  
**MS KINGSTEAD CHIEF ADEEN-ET PB**  
HOUSAF17302711 B&W \*BLC ET B:13 Mar 1997  
EX-94-2E-USA DOM 11\*(0/55)  
03-05 305 13563 543 4.0 458 3.4  
310 13690 548 4.0 489 3.6  
4 LACT: 45705 1818 4.0 1656 3.6 KG  
NOM. ALL-AMERICAN 4 Year old 2001  
NOM. ALL-AMERICAN Junior 3 Year 2000  
Progeny Data: 9EX 20VG 2 GP 0G 0 F  
27 DAUS ME AVG: 11539 439 3.8 366 3.2  
AVG BCA: M218 F225 P 221



**Allstar LM Durbin Angel EX-91 2E (MS:93)**

1<sup>st</sup> Sr. 2-Yr-Old QC Spring Show 2017

Sœur mat. | Mat. Sister to Lot 7-8



**ALLSTAR CHIEF ALLISON**

HOCANF120623321 B&W ET B:02 Mar 2021  
 CAN-PA Apr\*23 47%Rel PA LPI 2700/46%  
 KG M 44/36% F-16/14% %F-0.15 PRO\$  
 MR 106 P-19/7% %P-0.17 410  
 CAN-PA Apr\*23 46%Rel CONF 8/92%  
 MS 9 F&L 1 DS 4 RP 6

4th Maternal Dam  
 AITKENBRAE STARBUCK ADA EX-94-2 E-USA 4\*

**2 ans Printemps | Spring 2-Yr-Old for 2023**

Vêlé | Fresh March 6<sup>th</sup> 2023

Saillie | Bred June 5<sup>th</sup> 2023 x Belan Goldstar

**STANTONS CHIEF-ET PB**

HO840M3129015989 B&W \*A2A2\*CDF\*CVF\*BYF\*BL  
 CAN-GEVB Apr\*23 99%Rel GLPI 3072/98%  
 KG M 1018/68% F 18/24% %F-0.17 PRO\$  
 MR 105 P 33/46% %P-0.01 1471  
 CAN-GEVB Apr\*23 99%Rel CONF 10/97%  
 MS 9 F&L 4 DS 5 RP 9  
 Progeny Data: 3221 Daus: 90.00% GP+  
 131 EX 1186 VG 1593 GP 305 G 6 F  
 3291 DAUS ME AVG: 13173 514 3.9 426 3.2  
 AVG BCA: M249 F263 P258

**STANTONS HIGH OCTANE PB**

HOCANM11696704 B&W \*A1A2\*CVF\*BYF\*BLF\*DPF\*  
 EX-93-3YR-CAN ST\*17  
 CAN-GEVB Apr\*23 99%Rel GLPI 2718/99%  
 KG M 1320 F 13 %F-0.31 P 22 %P-0.17  
 CAN-GEVB Apr\*23 99%Rel CONF 6

**ROCKYMOUNTAIN UNO CHEYANNE PB**

HOCANF11445880 B&W ET B:13 Sep 2012  
 VG-85-2YR-CAN 14\*(0/70)  
 02-02 305 12497 563 4.5 424 3.4  
 365 14690 663 4.5 504 3.4  
 BCA 299 363 319  
 2 LACT: 35603 1536 4.3 1241 3.5 KG

**MB-LUCKYLADY GC AMELIA-ET PB**

HOUSAF1494902 B&W ET B:18 Sep 2012  
 EX-93-5 YR-CAN 1\*(6/3)  
 MS:95 (FA:8 RAH:8 RAW:9) F&L:90 DS:94 RP:91  
 CAN-GEVB Apr\*23 89%Rel GLPI 2227/86%  
 KG M-931/4% F-50/1% %F-0.13 PRO\$  
 MR 107 P-71/0% %P-0.32 -952  
 CAN-GEVB Apr\*23 87%Rel CONF 6/82%  
 MS 8 F&L -3 DS 3 RP 3  
 02-04 305 10908 384 3.5 305 2.8  
 BCA 259 248 229  
 03-06 305 14162 522 3.7 399 2.8  
 354 16143 616 3.8 467 2.9  
 BCA 302 303 268  
 2 LACT: 28753 1072 3.7 828 2.9 KG  
 Avg BCA: M281 F276(0) P249  
 Progeny Data: 2EX 6VG 3GP 0G 0F  
 10 DAUS ME AVG: 12862 482 3.7 384 3.0  
 AVG BCA: M243 F247 P232

**MR CHASSITY GOLD CHIP-ET PB**

HOUSAM140145553 B&W \*POF\*A1A2\*CVF\*RDF\*BYF  
 EX-94-6YR-USA ST\*14  
 CAN-GEVB Apr\*23 99%Rel GLPI 2614/99%  
 KG M-510 F-25 %F-0.05 P-44 %P-0.22  
 CAN-GEVB Apr\*23 99%Rel CONF 9

**BVK ATWOOD ARIANNA-ET PB**

HOUSAF140792830 B&W ET B:02 Mar 2010  
 EX-94-5YR-USA  
 02-02 305 10170 464 4.6 354 3.5  
 03-11 305 12628 402 3.2 372 2.9  
 05-01 305 13776 447 3.2 387 2.8  
 365 15635 516 3.3 450 2.9  
 3 LACT: 38433 1382 3.6 1176 3.1 KG  
 ALL-CANADIAN JR.2-YR 2012  
 ALL-AMERICAN JR.2-YR 2012  
 Progeny Data: 1EX 1VG 0GP 0G 0F  
 2 DAUS ME AVG: 12227 474 3.9 372 3.0  
 AVG BCA: M231 F243 P225

**ALLSTAR CHIEF ARIANNA**

HOCANF120623325 B&W ET B:14 Jun 2021  
 CAN-PA Apr\*23 47%Rel PA LPI 2700/46%  
 KG M 44/36% F-16/14% %F-0.15 PRO\$  
 MR 106 P-19/7% %P-0.17 410  
 CAN-PA Apr\*23 46%Rel CONF 8/92%  
 MS 9 F&L 1 DS 4 RP 6

**2 ans Été | Summer 2-Yr-Old for 2023**

Due le 11 août 2023 x Caughtup (Femelle)

**DE-SU BKM MCCUTCHEN 1174-ET PB**

HOUSAM69990138 B&W \*POF\*A1A2\*CDF\*CVF\*RDF\*  
 EX-93-4YR-USA ST\*15  
**MS CHASSITY OBS CLAIRE-ET PB**  
 HOUSAF141008075 B&W ET B:18 Dec 2010  
 VG-87-2 YR-CAN 24\*(0/121)  
**AMIGHETTI NUMERO UNO ET PB**  
 HOITAM17990915143 B&W \*POF\*A1A2\*CVF\*RDF\*B  
 EX-90-3YR-HUN ST\*15  
**LARCREST CHEVELLE-ET PB**  
 HOUSAF57187004 B&W \*A2A2 ET B:24 Dec 2010  
 VG-87-2 YR-CAN 26\*(0/130)

**BRAEDALE GOLDWYN PB**

HOUSAM10705608 B&W \*A1A2\*CDC\*CVF\*BYF\*BLF  
 GP-84-8YR-CAN GM\*12 EXTRA\*05  
**REGANCREST S CHASSITY-ET PB**  
 HOUSAF62496899 B&W \*BYF\*BLF ET  
 EX-92-4YR-USA GMD DOM 35\*(0/177)  
**MAPLE-DOWNS-I G W ATWOOD PB**  
 HOCANM8956379 B&W \*POF\*A1A2\*CVF\*RDF\*BYF\*B  
 EX-90-4YR-USA ST\*12  
**MS KINGSTEAD CHIEF ADEEN-ET PB**  
 HOUSAF17302711 B&W \*BLT ET B:13 Mar 1997  
 EX-94-2E-USA DOM 11\*(0/55)  
 03-05 305 13563 543 4.0 458 3.4  
 310 13690 548 4.0 489 3.6  
 4 LACT: 45705 1818 4.0 1656 3.6 KG  
 NOM. ALL-AMERICAN 4 Year old 2001  
 NOM. ALL-AMERICAN Junior 3 Year 2000  
 Progeny Data: 9EX 20VG 2 GP 0G 0F  
 27 DAUS ME AVG: 11539 439 3.8 366 3.2  
 AVG BCA: M218 F225 P 221



**Allstar Chief Amabel VG-86 2Yr**  
 6<sup>th</sup> Milking Yrlg National Holstein Show 2021  
 Sœur propre | Full Sister



**ALLSTAR CHIEF ADEEN**

HOANF120343162 B&W ET B:14 Jun 2020  
 GP-83-2YR-CAN  
 MS:82 (FA:7 RAH:8 RAW:4) F&L:83 DS:84 RP:87  
 CAN-PA Apr\*23 47%Rel PA LPI 2664/47%  
 KG M 44/36% F-16/14% %F-0.15 PRO\$  
 MR 106 P-19/7% %P-0.17 352  
 CAN-EBV Apr\*23 53%Rel CONF 7/88%  
 MS 8 F&L 0 DS 3 RP 8

Due le 24 janvier 2024 x Belan Goldstar

**ALLSTAR GORDY ADELE**

HOANF120693242 B&W B:11 Jul 2022  
**BELAN GORDY PB**  
 HOCANM111266172 B&W \*A2A2\*RDF\*BLF\*DPF ET  
**ALLSTAR CHIEF ADEEN PB**  
 HOANF120343162 B&W ET B:14 Jun 2020  
 GP-83-2YR-CAN



**STANTONS CHIEF-ET PB**  
 HO840M3129015989 B&W \*A2A2\*CDF\*CVF\*BYF\*BL  
 CAN-GEBV Apr\*23 99%Rel GLPI 3072/98%  
 KG M 1018/68% F 18/24% %F-0.17 PRO\$  
 MR 105 P 33/46% %P-0.01 1471  
 CAN-GEBV Apr\*23 99%Rel CONF 10/97%  
 MS 9 F&L 4 DS 5 RP 9  
 Progeny Data: 3221 Daus: 90.00% GP+  
 131 EX 1186 VG 1593 GP 305 G 6 F  
 3291 DAUS ME AVG: 13173 514 3.9 426 3.2  
 AVG BCA: M249 F263 P258

**STANTONS HIGH OCTANE PB**  
 HOCANM11696704 B&W \*A1A2\*CVF\*BYF\*BLF\*DPF\*  
 EX-93-3YR-CAN ST\*17  
 CAN-GEBV Apr\*23 99%Rel GLPI 2718/99%  
 KG M 1320 F 13 %F-0.31 P 22 %P-0.17  
 CAN-GEBV Apr\*23 99%Rel CONF 6  
**ROCKYMOUNTAIN UNO CHEYANNE PB**  
 HOANF11445880 B&W ET B:13 Sep 2012  
 VG-85-2YR-CAN 14\*(0/70)  
 02-02 305 12497 563 4.5 424 3.4  
 365 14690 663 4.5 504 3.4  
 BCA 299 363 319  
 2 LACT: 35603 1536 4.3 1241 3.5 KG

4th-6th Maternal Dam  
 AITKENBRAE STARBUCK ADA EX-94-2 E-USA 4\*  
 AITKENBRAE SHEIK ARLENE GP-80-2YR-CAN  
 AITKENBRAE NED ADA VG-86-5 YR-CAN 1\*

**MB-LUCKYLADY GC AMELIA-ET PB**  
 HOUSAF71494902 B&W ET B:18 Sep 2012  
 EX-93-5 YR-CAN 1\*(6/3)  
 MS:95 (FA:8 RAH:8 RAW:9) F&L:90 DS:94 RP:91  
 CAN-GEBV Apr\*23 89%Rel GLPI 2227/86%  
 KG M-931/4% F-50/1% %F-0.13 PRO\$  
 MR 107 P-71/0% %P-0.32 -952  
 CAN-GEBV Apr\*23 87%Rel CONF 6/82%  
 MS 8 F&L -3 DS 3 RP 3  
 02-04 305 10908 384 3.5 305 2.8  
 BCA 259 248 229  
 03-06 305 14162 522 3.7 399 2.8  
 354 16143 616 3.8 467 2.9  
 BCA 302 303 268  
 2 LACT: 28753 1072 3.7 828 2.9 KG  
 Avg BCA: M281 F276(0) P249  
 Progeny Data: 2EX 6VG 3GP 0G 0F  
 10 DAUS ME AVG: 12862 482 3.7 384 3.0  
 AVG BCA: M243 F247 P232

**MR CHASSITY GOLD CHIP-ET PB**  
 HOUSAM140145553 B&W \*POF\*A1A2\*CVF\*RDF\*BYF  
 EX-94-6YR-USA ST\*14  
 CAN-GEBV Apr\*23 99%Rel GLPI 2614/99%  
 KG M-510 F-25 %F-0.05 P-44 %P-0.22  
 CAN-GEBV Apr\*23 99%Rel CONF 9  
**BVK ATWOOD ARIANNA-ET PB**  
 HOUSAF140792830 B&W ET B:02 Mar 2010  
 EX-94-5YR-USA  
 02-02 305 10170 464 4.6 354 3.5  
 03-11 305 12628 402 3.2 372 2.9  
 05-01 305 13776 447 3.2 387 2.8  
 365 15635 516 3.3 450 2.9  
 3 LACT: 38433 1382 3.6 1176 3.1 KG  
 ALL-CANADIAN JR.2-YR 2012  
 ALL-AMERICAN JR.2-YR 2012  
 Progeny Data: 1EX 1VG 0GP 0G 0F  
 2 DAUS ME AVG: 12227 474 3.9 372 3.0  
 AVG BCA: M231 F243 P225

**BRAEDALE GOLDWYN PB**  
 HOCANM10705608 B&W \*A1A2\*CDC\*CVF\*BYF\*BLF  
 GP-84-8YR-CAN GM\*12 EXTRA\*05  
**REGANCREST S CHASSITY-ET PB**  
 HOUSAF62496899 B&W \*BYF\*BLF ET  
 EX-92-4YR-USA GMD DOM 35\*(0/177)  
**MAPLE-DOWNS-I G W ATWOOD PB**  
 HOCANM8956379 B&W \*POF\*A1A2\*CVF\*RDF\*BYF\*B  
 EX-90-4YR-USA ST\*12  
**MS KINGSTEAD CHIEF ADEEN-ET PB**  
 HOUSAF17302711 B&W \*BLC ET B:13 Mar 1997  
 EX-94-2E-USA DOM 11\*(0/55)  
 03-05 305 13563 543 4.0 458 3.4  
 310 13690 548 4.0 489 3.6  
 4 LACT: 45705 1818 4.0 1656 3.6 KC  
 NOM. ALL-AMERICAN 4 Year old 2001  
 NOM. ALL-AMERICAN Junior 3 Year 2000  
 Progeny Data: 9EX 20VG 2 GP 0G 0F  
 27 DAUS ME AVG: 11539 439 3.8 366 3.2  
 AVG BCA: M218 F225 P 221



**Allstar Chief Amabel VG-86 2Yr**  
6<sup>th</sup> Milking Yrlg National Holstein Show 2021  
Mère | Dam



**ALLSTAR LAMBDA AMABELLA**

HOCANF120623328 B&W B:14 Jul 2021  
CAN-GPA Apr\*23 84%Rel GPA LPI 3073/80%  
KG M 764/74% F 0/29% %F-0.26 PRO\$  
MR 106 P 10/43% %P-0.14 1268  
CAN-GPA Apr\*23 81%Rel CONF 11/98%  
MS 10 F&L 4 DS 7 RP 5

4th-5th Maternal Dam  
MS KINGSTEAD CHIEF ADEEN-ET EX-94-2 E-USA 11\*  
AITKENBRAE STARBUCK ADA EX-94-2 E-USA 4\*

**2 ans Été | Summer 2-Yr-Old for 2023**  
Vêlé | Fresh May 17<sup>th</sup> 2023

**ALLSTAR BD AMERICA**

HOCANF121498698 B&W B:17 May 2023  
**BLONDIN DESTINATION PB**  
HOCANM120345247 B&W \*A1A2\*CDF\*CVF\*BYF\*BLF  
**ALLSTAR LAMBDA AMABELLA PB**  
HOCANF120623328 B&W B:14 Jul 2021  
GPA Milk + 1934 Conf. +11



**FARNEAR DELTA-LAMBDA-ET PB**

HO840M3125993715 B&W \*POF\*A1A2\*CDF\*CVF\*RD  
CAN-GEV Apr\*23 99%Rel GLPI 3689/97%  
KG M 1251/78% F 61/71% %F 0.10 PRO\$  
MR 103 P 57/82% %P 0.11 3004  
CAN-GEV Apr\*23 98%Rel CONF 14/99%  
MS 10 F&L 12 DS 6 RP 7  
Progeny Data: 2138 Daus: 89.00% GP+  
63EX 790VG 1062GP 222G 1F  
2122 DAUS ME AVG: 13404 541 4.0 439 3.3  
AVG BCA: M253 F277 P265

**MR MOGUL DELTA 1427-ET PB**

HOUSAM72128216 B&W \*A1A2\*CDF\*CVF\*RDF\*BYF\*  
CAN-GEV Apr\*23 99%Rel GLPI 3143/98%  
KG M 805 F 50 %F 0.16 P 30 %P 0.02  
CAN-GEV Apr\*23 99%Rel CONF 3

**EDG LORETTE UNO 2198-ET**

HOUSAF72437745 ET B:25 Apr 2013  
EX-91-5YR-USA  
04-02 305 13821 562 4.1 489 3.5  
330 14361 585 4.1 512 3.6  
3 LACT: 39735 1518 3.8 1431 3.6 KG

**MOUNTFIELD SSI DCY MOGUL-ET PB**

HO840M3006972816 B&W \*POF\*A1A2\*CDF\*CVF\*RD  
EX-93-7YR-USA EXTRA'15  
**MISS OCD ROBST DELICIOUS-ET PB**  
HO840F3006989479 B&W ET B:28 Jan 2011  
VG-87-3YR-USA

**AMIGHETTI NUMERO UNO ET PB**

HOITAM17990915143 B&W \*POF\*A1A2\*CVF\*RDF\*B  
EX-90-3YR-HUN ST'15

**VELTHUIS SNOWMAN LORRETTE-ETS PB**

HOCANF11294716 B&W ETM B:19 Apr 2011  
VG-86-3YR-USA

**ALLSTAR CHIEF AMABEL PB**

HOCANF111672368 B&W \*A1A2 ET B:01 Sep 2019  
VG-86-2YR-USA  
CAN-GPA Apr\*23 85%Rel GPA LPI 2638/82%  
KG M-152/27% F-32/5% %F-0.22 PRO\$  
MR 106 P-33/2% %P-0.22 10  
CAN-GPA Apr\*23 83%Rel CONF 9/95%  
MS 10 F&L 0 DS 5 RP 5

**STANTONS CHIEF-ET PB**

HO840M3129015989 B&W \*A2A2\*CDF\*CVF\*BYF\*BL  
CAN-GEV Apr\*23 99%Rel GLPI 3072/98%  
KG M 1018 F 18 %F-0.17 P 33 %P-0.01  
CAN-GEV Apr\*23 99%Rel CONF 10

**MB-LUCKYLADY GC AMELIA-ET PB**

HOUSAF71494902 B&W ET B:18 Sep 2012  
EX-93-5YR-CAN 1\*(6/3)  
02-04 305 10908 384 3.5 305 2.8  
BCA 259 248 229  
03-06 305 14162 522 3.7 399 2.8  
354 16143 616 3.8 467 2.9  
BCA 302 303 268  
2 LACT: 28753 1072 3.7 828 2.9 KG  
Avg BCA: M281 F276(0) P249  
Progeny Data: 2EX 6VG 3GP 0G 0F  
10 DAUS ME AVG: 12862 482 3.7 384 3.0  
AVG BCA: M243 F247 P232

**STANTONS HIGH OCTANE PB**

HOCANM11696704 B&W \*A1A2\*CVF\*BYF\*BLF\*DPF\*  
EX-93-3YR-CAN ST'17  
**ROCKYMOUNTAIN UNO CHEYANNE PB**  
HOCANF11445880 B&W ET B:13 Sep 2012  
VG-85-2 YR-CAN 14\*(0/70)

**MR CHASSITY GOLD CHIP-ET PB**

HOUSAM140145553 B&W \*POF\*A1A2\*CVF\*RDF\*BYF  
EX-94-6YR-USA ST'14  
**BVK ATWOOD ARIANNA-ET PB**  
HOUSAF140792830 B&W ET B:02 Mar 2010  
EX-94-5YR-USA  
05-01 305 13776 447 3.2 387 2.8  
365 15635 516 3.3 450 2.9  
3 LACT: 38433 1382 3.6 1176 3.1 KG  
ALL-CANADIAN JR.2-YR 2012  
ALL-AMERICAN JR.2-YR 2012  
Progeny Data: 1EX 1VG 0GP 0 G 0F  
2 DAUS ME AVG: 12227 474 3.9 372 3.0  
AVG BCA: M231 F243 P 225



**Allstar LM Durbin Angel EX-91 2E (MS:93)**

1<sup>st</sup> Sr. 2-Yr-Old QC Spring Show 2017

Sœur mat. de la mère | Mat. Sister to the Dam

**Allstar Doorman Amadeena EX (MS:94)**

Mère | Dam



**ALLSTAR DURBIN ADRÉNALINE**

HOCANF120623322 B&W B:04 Apr 2021  
 CAN-PA Apr\*23 46%Rel PA LPI 2591/45%  
 KG M-247/14% F-1/10% %F 0.18 PRO\$  
 MR 105 P-18/8% %P 0.04 45  
 CAN-PA Apr\*23 45%Rel CONF 7/88%  
 MS 6 F&L 4 DS 7 RP 0

**2 ans Printemps | Spring 2-Yr-Old for 2023**

Super pis | Fancy Udder

Suivie de 5 mères EX

Backed by 5 EXCELLENT Dams

Vêlé | Fresh May 27<sup>th</sup> 2023

4th-5th Maternal Dam

MS KINGSTEAD CHIEF ADEEN-ET EX-94-2 E-USA 11\*  
 AITKENBRAE STARBUCK ADA EX-94-2 E-USA 4\*

**LADYS-MANOR DURBIN-ET PB**

HOUSAM72053362 B&W \*A1A2\*CVF\*BYF\*BLF\*DPF\*  
 VG-85-1YR-CAN ST\*17  
 F&L:87 DS:85 RP:83  
 CAN-GEBV Apr\*23 99%Rel GLPI 2702/97%  
 KG M-247/14% F-1/10% %F 0.08 PRO\$  
 MR 104 P 10/17% %P 0.15 451  
 CAN-GEBV Apr\*23 98%Rel CONF 8/94%  
 MS 6 F&L 8 DS 7 RP -2  
 Progeny Data: 1091 Daus: 80.00% GP+  
 44EX 272VG 557GP 211G 7F  
 1177 DAUS ME AVG: 11988 470 3.9 391 3.3  
 AVG BCA: M226 F241 P236

**DE-SU BKM MCCUTCHEN 1174-ET PB**

HOUSAM69990138 B&W \*POF\*A1A2\*CDF\*CVF\*RDF\*  
 EX-93-4YR-USA ST\*15  
 CAN-GEBV Apr\*23 99%Rel GLPI 2749/99%  
 KG M 134 F 27 %F 0.18 P 10 %P 0.04  
 CAN-GEBV Apr\*23 99%Rel CONF 3  
**LADYS-MANOR ALLANAS DORA-ET PB**  
 HOUSAF64673790 B&W ET B:17 Jul 2007  
 EX-94-2E-USA  
 05-08 305 15658 741 4.7 525 3.4  
 365 18616 883 4.7 634 3.4  
 4 LACT: 80523 3697 4.6 2804 3.5 KG

**DE-SU 521 BOOKEM-ET PB**

HOUSAM66636657 B&W \*POF\*A2A2\*CVF\*RDF\*BYF\*  
 EX-90-8YR-USA  
**SULLY SHOTTLE MAY-TW PB**  
 HOUSAF138218285 B&W MB B:27 Mar 2007  
 EX-91-8YR-USA DOM 6\*(0/31)  
**BRAEDALE GOLDWYN PB**  
 HOCANM10705608 B&W \*A1A2\*CDC\*CVF\*BYF\*BLF  
 GP-84-8YR-CAN GM\*12 EXTRA\*05  
**MS DURCHAN LADY ALLANA-ET PB**  
 HOUSAF137585490 B&W \*CVF ET B:14 Sep 2005  
 EX-95-2E-USA

**ALLSTAR DOORMAN AMADEENA PB**

HOCANF110283111 B&W ET B:01 Mar 2018  
 EX-90-4YR-CAN  
 MS:94 (FA:9 RAH:8 RAW:9) F&L:85 DS:92 RP:89  
 CAN-GEBV Apr\*23 85%Rel GLPI 2465/83%  
 KG M-1105/2% F-13/16% %F 0.27 PRO\$  
 MR 106 P-46/0% %P-0.06 -436  
 CAN-GEBV Apr\*23 83%Rel CONF 7/88%  
 MS 7 F&L 0 DS 6 RP 2  
 02-00 305 9207 370 4.0 294 3.2  
 307 9253 371 4.0 295 3.2  
 BCA 237 257 237  
 03-01 305 9196 393 4.3 284 3.1  
 BCA 205 238 199  
 04-09 P161 11445 479 4.2 352 3.1  
 PBCA 215 243 211  
 3 LACT: 26591 1128 4.2 827 3.1 KG  
 Avg BCA: M219 F246(0) P216

**VAL-BISSON DOORMAN PB**

HOCANM107281711 B&W \*POF\*A2A2\*CDF\*CVF\*RDF  
 EX-90-5YR-CAN ST\*16  
 CAN-GEBV Apr\*23 99%Rel GLPI 2756/99%  
 KG M-473 F 14 %F 0.28 P 15 %P 0.26  
 CAN-GEBV Apr\*23 99%Rel CONF 8  
**MB-LUCKYLADY GC AMELIA-ET PB**  
 HOUSAF1494902 B&W ET B:18 Sep 2012  
 EX-93-5YR-CAN 1\*(6/3)  
 02-04 305 10908 384 3.5 305 2.8  
 BCA 259 248 229  
 03-06 305 14162 522 3.7 399 2.8  
 354 16143 616 3.8 467 2.9  
 BCA 302 303 268  
 2 LACT: 28753 1072 3.7 828 2.9 KG  
 Avg BCA: M281 F276(0) P249  
 Progeny Data: 2EX 6VG 3GP 0G 0F  
 10 DAUS ME AVG: 12862 482 3.7 384 3.0  
 AVG BCA: M243 F247 P232

**DE-SU 521 BOOKEM-ET PB**

HOUSAM66636657 B&W \*POF\*A2A2\*CVF\*RDF\*BYF\*  
 EX-90-8YR-USA  
**VAL-BISSON SHOTTLE IMELDA PB**  
 HOCANF106173432 B&W \*CVF\*BYF\*BLF\*DPF ET  
 EX-91-6YR-CAN EX-94-7 YR-USA 11\*(7/49)  
**MR CHASSITY GOLD CHIP-ET PB**  
 HOUSAM140145553 B&W \*POF\*A1A2\*CVF\*RDF\*BYF  
 EX-94-6YR-USA ST\*14  
**BVK ATWOOD ARIANNA-ET PB**  
 HOUSAF140792830 B&W ET B:02 Mar 2010  
 EX-94-5YR-USA  
 05-01 305 13776 447 3.2 387 2.8  
 365 15635 516 3.3 450 2.9  
 3 LACT: 38433 1382 3.6 1176 3.1 KG  
 ALL-CANADIAN JR.2-YR 2012  
 ALL-AMERICAN JR.2-YR 2012  
 Progeny Data: 1EX 1VG 0GP 0 G 0F  
 2 DAUS ME AVG: 12227 474 3.9 372 3.0  
 AVG BCA: M231 F243 P 225

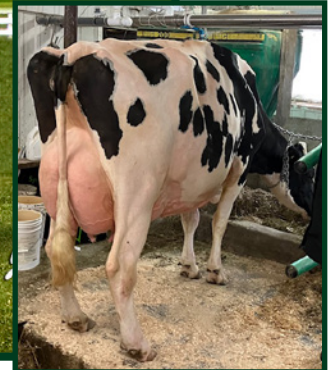

**MB-Luckylady GC Amelia EX-93 1\* (MS:95)**  
2<sup>e</sup> mère | 2<sup>nd</sup> Dam

**Allstar Doorman Amadeena EX (MS:94)**  
Mère | Dam



**ALLSTAR UNIX AMY ROSE**

HOCANF120693243 B&W ET B:01 Sep 2022  
CAN-PA Apr\*23 46%Rel PA LPI 2719/45%  
KG M-324/19% F-2/27% %F 0.10 PRO\$  
MR 100 P-19/7% %P-0.06 362  
CAN-PA Apr\*23 46%Rel CONF 8/92%  
MS 8 F&L 3 DS 4 RP 4

Génisse Automne | Fall Calf for 2023

**CROTEAU LESPERRON UNIX PB**

HOCANM107567492 B&W \*POF\*A1A1\*CDF\*CVF\*RDF  
EX-96-7YR-CAN ST\*17  
F&L:94 DS:97 RP:96  
CAN-GEBV Apr\*23 99%Rel GLPI 2828/99%  
KG M 457/42% F 9/17% %F-0.08 PRO\$  
MR 95 P 9/16% %P-0.06 875  
CAN-GEBV Apr\*23 99%Rel CONF 9/96%  
MS 8 F&L 6 DS 1 RP 6  
Progeny Data: 12000 Daus: 87.00% GP+  
348EX 4060VG 6116GP 1437G 39F  
12919 DAUS ME AVG: 12796 504 3.9 407 3.2  
AVG BCA: M242 F258 P246

**ALLSTAR DOORMAN AMADEENA PB**

HOCANF110283111 B&W ET B:01 Mar 2018  
EX-90-4YR-CAN  
MS:94 (FA:9 RAH:8 RAW:9) F&L:85 DS:92 RP:89  
CAN-GEBV Apr\*23 85%Rel GLPI 2465/83%  
KG M-1105/2% F-13/16% %F 0.27 PRO\$  
MR 106 P-46/0% %P-0.06 -436  
CAN-GEBV Apr\*23 83%Rel CONF 7/88%  
MS 7 F&L 0 DS 6 RP 2  
02-00 305 9207 370 4.0 294 3.2  
307 9253 371 4.0 295 3.2  
BCA 237 257 237  
03-01 305 9196 393 4.3 284 3.1  
BCA 205 238 199  
04-09 P161 11445 479 4.2 352 3.1  
PBCA 215 243 211  
3 LACT: 26591 1128 4.2 827 3.1 KG  
Avg BCA: M219 F246(0) P216

4th-6th Maternal Dam

MS KINGSTEAD CHIEF ADEEN-ET EX-94-2 E-USA 11\*  
AITKENBRAE STARBUCK ADA EX-94-2 E-USA 4\*

Suivie de 5 mères EX  
Backed by 5 EXCELLENT Dams

**ALLSTAR CHIEF AMELIA**

HOCANF120693244 B&W ET B:02 Dec 2022  
CAN-PA Apr\*23 46%Rel PA LPI 2851/45%  
KG M-43/32% F 3/32% %F 0.05 PRO\$  
MR 106 P-7/18% %P-0.04 713  
CAN-PA Apr\*23 45%Rel CONF 9/95%  
MS 8 F&L 2 DS 6 RP 6

Génisse Hiver | Winter Calf for 2023

**STANTONS CHIEF-ET PB**

HO840M3129015989 B&W \*A2A2\*CDF\*CVF\*BYF\*BL  
CAN-GEBV Apr\*23 99%Rel GLPI 3072/98%  
KG M 1018/68% F 18/24% %F-0.17 PRO\$  
MR 105 P 33/46% %P-0.01 1471  
CAN-GEBV Apr\*23 99%Rel CONF 10/97%  
MS 9 F&L 4 DS 5 RP 9  
Progeny Data: 3221 Daus: 90.00% GP+  
131EX 1186VG 1593GP 305G 6F  
3291 DAUS ME AVG: 13173 514 3.9 426 3.2  
AVG BCA: M249 F263 P258

**VAL-BISSON DOORMAN PB**

HOCANM107281711 B&W \*POF\*A2A2\*CDF\*CVF\*RDF  
EX-90-5YR-CAN ST\*16  
CAN-GEBV Apr\*23 99%Rel GLPI 2756/99%  
KG M-473 F 14 %F 0.28 P 15 %P 0.26  
CAN-GEBV Apr\*23 99%Rel CONF 8

**MB-LUCKYLADY GC AMELIA-ET PB**

HOUSAF71494902 B&W ET B:18 Sep 2012  
EX-93-5YR-CAN 1\*(6/3)  
02-04 305 10908 384 3.5 305 2.8  
BCA 259 248 229  
03-06 305 14162 522 3.7 399 2.8  
354 16143 616 3.8 467 2.9  
BCA 302 303 268  
2 LACT: 28753 1072 3.7 828 2.9 KG  
Avg BCA: M281 F276(0) P249  
Progeny Data: 2EX 6VG 3GP 0G 0F  
10 DAUS ME AVG: 12862 482 3.7 384 3.0  
AVG BCA: M243 F247 P232

**DE-SU 521 BOOKEM-ET PB**

HOUSAM66636657 B&W \*POF\*A2A2\*CVF\*RDF\*BYF\*  
EX-90-8YR-USA  
VAL-BISSON SHOTTLE IMELDA PB  
HOCANF106173432 B&W \*CVF\*BYF\*BLF\*DPF ET  
EX-91-6YR-CAN EX-94-7 YR-USA 11\*(7/49)

**MR CHASSITY GOLD CHIP-ET PB**

HOUSAM140145553 B&W \*POF\*A1A2\*CVF\*RDF\*BYF  
EX-94-6YR-USA ST\*14  
BVK ATWOOD ARIANNA-ET PB  
HOUSAF140792830 B&W ET B:02 Mar 2010  
EX-94-5YR-USA  
05-01 305 13776 447 3.2 387 2.8  
365 15635 516 3.3 450 2.9  
3 LACT: 38433 1382 3.6 1176 3.1 KG  
ALL-CANADIAN JR.2-YR 2012  
ALL-AMERICAN JR.2-YR 2012  
Progeny Data: 1EX 1VG 0GP 0 G 0F  
2 DAUS ME AVG: 12227 474 3.9 372 3.0  
AVG BCA: M231 F243 P 225



**Ferlou Chief Reglisse EX-93 (MS:93)**

10<sup>th</sup> generation VG or EX going back to Roybrook Lass

En vente | She sells



**FERLOU CHIEF REGLISSE**

HOCANF111052414 B&W ET B:10 Mar 2018  
 \*A2A2  
 EX-93-4YR-CAN  
 MS:93 (FA:9 RAH:8 RAW:9) F&L:93 DS:91 RP:94  
 CAN-GEBV Apr\*23 84%Rel GLPI 2948/81%  
 KG M 1018/68% F 18/24% %F 0.17 PRO\$  
 MR 98 P 34/81% %P 0.08 848  
 CAN-GEBV Apr\*23 81%Rel CONF 9/95%  
 MS 5 F&L 6 DS 10 RP 6  
 Progeny Data: 0EX 0VG 1GP 0G 0F  
 1 DAUS ME AVG: 14503 570 3.9 516 3.6  
 AVG BCA: M274 F292 P312

02-00	305	11705	487 4.2	393 3.4	
	351	13245	568 4.3	451 3.4	
	BCA	301	338	317	
03-01	197	8650	344 4.0	266 3.1	
	BCA	193	208	186	
04-09	P148	12655	570 4.5	380 3.0	
	PBCA	237	289	228	
3	LACT:	29051	1226 4.2	931 3.2	KG
		Avg BCA: M244(3) F278(-10) P244(6)			
		1 Superior Lactations			
		<b>5 ans   5-Yr-Old for 2023</b>			
		<b>Vêlé   Fresh Dec. 14<sup>th</sup> 2022</b>			

**ALLSTAR LAMBDA ROSALEE**

HOCANF121498697 B&W ET B:13 May 2023  
 FARNEAR DELTA-LAMBDA-ET PB  
 HO840M3125993715 B&W \*POF\*A1A2\*CDF\*CVF\*RD  
 FERLOU CHIEF REGLISSE PB  
 HOCANF111052414 B&W \*A2A2 ET B:10 Mar 2018  
 EX-93-4YR-CAN

Suivie de 4 mères EX  
 Backed by 4 EXCELLENT Dams

**STANTONS CHIEF-ET PB**  
 HO840M3129015989 B&W \*A2A2\*CDF\*CVF\*BYF\*BL  
 CAN-GEBV Apr\*23 99%Rel GLPI 3072/98%  
 KG M 1018/68% F 18/24% %F 0.17 PRO\$  
 MR 105 P 33/46% %P 0.01 1471  
 CAN-GEBV Apr\*23 99%Rel CONF 10/97%  
 MS 9 F&L 4 DS 5 RP 9  
 Progeny Data: 3221 Daus: 90.00% GP+  
 131EX 1186VG 1593GP 305G 6F  
 3291 DAUS ME AVG: 13173 514 3.9 426 3.2  
 AVG BCA: M249 F263 P258

**STANTONS HIGH OCTANE PB**  
 HOCANM11696704 B&W \*A1A2\*CVF\*BYF\*BLF\*DPF\*  
 EX-93-3YR-CAN ST\*17  
 CAN-GEBV Apr\*23 99%Rel GLPI 2718/99%  
 KG M 1320 F 13 %F 0.31 P 22 %P 0.17  
 CAN-GEBV Apr\*23 99%Rel CONF 6  
**ROCKYMOUNTAIN UNO CHEYANNE PB**  
 HOCANF11445880 B&W ET B:13 Sep 2012  
 VG-85-2YR-CAN 14\*(0/70)  
 02-02 305 12497 563 4.5 424 3.4  
 365 14690 663 4.5 504 3.4  
 BCA 299 363 319  
 2 LACT: 35603 1536 4.3 1241 3.5 KG

4th-11th Maternal Dam  
 MYSTIQUE RAIDER ROXY VG-88-4 YR-CAN 3\*  
 MYSTIQUE SKYCHIEF MIROIRE EX-90-11 YR-CAN 4\*  
 MYSTIQUE ASTRE MIRANDA VG-85-2 YR-CAN 2\*  
 ROYBROOK ASTRO MITZI ET VG-87-4YR-CAN  
 ROYBROOK LASS VG-85-5YR-CAN  
 ROYBROOK COLLEEN VG-85-2YR-CAN  
 ROYBROOK MODEL LASS EX-CAN 15\*  
 ROYAL DELIGHT EX-CAN 8\*

**FERLOU WINDBROOK RISOTTO PB**  
 HOCANF109186064 B&W ET B:17 Jan 2015  
 EX-91-3E-CAN 2\*(5/5)  
 MS:90 (FA:6 RAH:8 RAW:8) F&L:90 DS:93 RP:94  
 CAN-GEBV Apr\*23 85%Rel GLPI 2597/82%  
 KG M-35/32% F 47/82% %F 0.42 PRO\$  
 MR 94 P 6/36% %P 0.06 41  
 CAN-GEBV Apr\*23 82%Rel CONF 5/74%  
 MS 0 F&L 5 DS 11 RP 3  
 01-11 305 11471 467 4.1 378 3.3  
 BCA 293 322 305  
 03-03 305 13471 573 4.3 452 3.4  
 360 15117 662 4.4 521 3.5  
 BCA 294 341 310  
 04-05 305 13496 615 4.6 459 3.4  
 BCA 281 344 298  
 05-10 305 14451 636 4.4 492 3.4  
 BCA 263 315 288  
 5 LACT: 80701 3608 4.5 2822 3.5 KG  
 Avg BCA: M278(26) F325(54) P297(36)

**GILLETTE WINDBROOK PB**  
 HOCANM7816429 B&W \*A2A2\*CDC\*CVF\*BYF\*BLF\*D  
 EX-97-6YR-CAN EXTRA\*10  
 CAN-GEBV Apr\*23 99%Rel GLPI 2557/99%  
 KG M-191 F 14 %F 0.19 P 0 %P 0.06  
 CAN-GEBV Apr\*23 99%Rel CONF 5  
**FERLOU DEMPSEY RIMETTE PB**  
 HOCANF107079287 B&W B:12 Nov 2011  
 EX-92-2E-CAN 6\*(0/30)  
 02-00 305 11039 488 4.4 373 3.4  
 BCA 273 323 287  
 03-03 305 13115 581 4.4 449 3.4  
 BCA 280 338 301  
 04-10 305 14298 668 4.7 488 3.4  
 360 15998 762 4.8 561 3.5  
 BCA 280 348 299  
 06-00 269 12409 605 4.9 431 3.5  
 BCA 226 297 251  
 4 LACT: 61028 2883 4.7 2163 3.5 KG  
 Avg BCA: M265(16) F327(60) P285(29)

**GILLETTE BRILEA F B I PB**  
 HOCANM8209524 B&W \*A2A2\*CVF\*BYF\*BLF ET  
 EX-94-8YR-CAN EXTRA\*05  
**GILLETTE BLITZ 2ND WIND PB**  
 HOCANF7352248 B&W ET B:03 Jul 2002  
 VG-88-3 YR-CAN 74\*(5/365)  
**LIRR DREW DEMPSEY PB**  
 HOUSAM61083609 B&W \*POF\*A1A1\*CDC\*CVF\*PDF\*  
 EX-93-11YR-USA EXTRA\*11  
**MYSTIQUE JASPER RIME PB**  
 HOCANF105315353 B&W B:04 Aug 2008  
 EX-91-5YR-CAN  
 05-00 305 13735 613 4.5 433 3.2  
 365 15646 705 4.5 504 3.2  
 BCA 278 331 274  
 3 LACT: 46487 2118 4.6 1540 3.3 KG  
 Avg BCA: M244(-2) F281(21) P241(-10)  
 Progeny Data: 1EX 0VG 0GP 0 G 0F  
 1 DAUS ME AVG: 14662 656 4.5 488 3.3  
 AVG BCA: M277 F336 P 295



**Glen Drummond Splendor VG-86 2Yr 39\***

Star Brood Cow

6<sup>e</sup> mère | 6<sup>th</sup> Dam



**RUTI MIRAND LADY GAGA**

HOCANF13572735 B&W B:30 Sep 2019  
 \*POC\*A2A2\*AA\*RDC\*VRF\*CDF\*BLF\*DPF\*CNF  
 VG-85-2YR-CAN  
 MS:86 (FA:7 RAH:8 RAW:6) F&L:86 DS:86 RP:80  
 CAN-GEBV Apr\*23 83%Rel GLPI 2838/80%  
 KG M 647/68% F 17/49% %F-0.07 PRO\$  
 MR 98 P 12/47% %P-0.08 1003  
 CAN-GEBV Apr\*23 81%Rel CONF 6/82%  
 MS 5 F&L 4 DS 0 RP 8

02-04	P283	10887	406 3.7	340 3.1
	PBCA	262	265	260
03-05	P55	11134	412 3.7	309 2.8
	PBCA	236	238	207
2	LACT:	12864	470 3.7	390 3.0
				KG
			Avg BCA: M249 F252(0) P234	

**\*RDC | Polled | A2A2**  
**3 ans Senior / Senior 3-Yr-Old for 2023**  
 Vêlé | Fresh March 17<sup>th</sup> 2023

**ALLSTAR DD GAGA**

HOCANF121498695 B&W B:17 Mar 2023  
 \*POC\*A2A2\*AA\*VRF\*CDF\*BLF\*DPF\*CNF

**TRENT VALLEY DOORMAN DELTA PB**  
 HOCANM12717661 B&W \*A1A2 ET

**RUTI MIRAND LADY GAGA PB**  
 HOCANF13572735 B&W \*POC\*A2A2\*AA\*RDC\*VRF\*CNF  
 VG-85-2YR-CAN

**Superbe Génisse Printemps**  
**Big Time Spring Calf for 2023 Polled**

Suivie de 13 mères TB ou EX  
 Backed by 13 VG or EX Dams



**COOMBOONA ZIPIT MIRAND-PP PB**

HOAUSM1993596 B&W \*POS\*A2A2\*RDC\*CDF\*CVF\*B  
 CAN-GEBV Apr\*23 99%Rel GLPI 2806/96%  
 KG M 275/33% F 21/26% %F 0.10 PRO\$  
 MR 94 P-5/8% %P-0.10 903  
 CAN-GEBV Apr\*23 99%Rel CONF 7/91%  
 MS 7 F&L 6 DS -4 RP 9  
 Progeny Data: 2447 Daus: 85.00% GP+  
 0EX 602VG 1483GP 358G 4F  
 2508 DAUS ME AVG: 12480 508 4.1 399 3.2  
 AVG BCA: M236 F260 P241

4th-12th Maternal Dam  
 LAFOUGERE BOLTON SANDRINE VG-88-5YR-CAN 3\*  
 GEN-I-BEQ TALENT SPECTRA VG-85-2 YR-CAN 24\*  
 GLEN DRUMMOND SLENDOR VG-86-2 YR-CAN 39\*  
 GLEN DRUMMOND AERO FLOWER VG-88-3YR-CAN 18\*  
 GLEN DRUMMOND SHOWER ET EX-CAN 13\*  
 GLEN DRUMMOND S C JO BETH EX-2E-CAN 7\*  
 GLEN DRUMMOND MATT BETH VG-85-3YR-CAN 4\*  
 GLEN DRUMMOND MARQUIS BETH VG-CAN  
 FERGLYNN RAG APPLE BERTHA VG 3\*

**RUTI APPLEBOY GALA PB**

HOCANF12607239 B&W \*RDC B:24 Sep 2016  
 VG-88-4YR-CAN  
 MS:87 (FA:5 RAH:5 RAW:8) F&L:85 DS:92 RP:89  
 CAN-GEBV Apr\*23 83%Rel GLPI 2749/80%  
 KG M 279/49% F 5/35% %F-0.04 PRO\$  
 MR 99 P 16/53% %P 0.06 736  
 CAN-GEBV Apr\*23 80%Rel CONF 3/55%  
 MS 1 F&L 1 DS 2 RP 10

01-11	305	9210	404 4.4	318 3.5
	BCA	238	279	256
03-00	288	11080	496 4.5	365 3.3
	BCA	247	295	252
04-03	305	11791	443 3.8	393 3.3
	BCA	231	236	246
05-05	305	13077	496 3.8	426 3.3
	BCA	249	257	261
4	LACT:	47492	1949 4.1	1595 3.4
				KG
			Avg BCA: M241(-23) F267(-23) P254(-16)	
			Progeny Data: 0EX 2VG 0GP 0G 0F	
			2 DAUS ME AVG: 13603 525 3.9 420 3.1	
			AVG BCA: M257 F269 P254	

**RUTI APPLEBOY RED PB**

HOCANM12076784 R&W \*A1A2\*CDF\*CVF\*BYF\*BLF\*  
 CAN-GEBV Apr\*23 98%Rel GLPI 2643/95%  
 KG M 1182 F 17 %F-0.23 P 24 %P-0.11  
 CAN-GEBV Apr\*23 96%Rel CONF -1

**RUTI JOYRIDE GALAXY PB**

HOCANF11900227 B&W \*RDC ETM B:02 Sep 2014  
 EX-90-4YR-CAN

02-00	305	9792	402 4.1	356 3.6
	BCA	249	273	283
03-03	305	14430	528 3.7	494 3.4
	BCA	301	298	323
04-04	305	17446	732 4.2	594 3.4
	365	19754	848 4.3	690 3.5
	BCA	340	387	369
3	LACT:	47893	1962 4.1	1701 3.6
				KG
			Avg BCA: M297(23) F319(19) P325(43)	
			1 Superior Lactations	
			Progeny Data: 0EX 1VG 0GP 0G 0F	
			1 DAUS ME AVG: 12597 527 4.2 415 3.3	
			AVG BCA: M238 F270 P251	

**SWISSBEC BREKEM PB**

HOCANM107559777 B&W \*A1A2\*RDC\*CVF\*BYF\*BLF  
 VG-88-6YR-CAN

**DESDION EPIC DOMI PB**  
 HOCANF107645114 B&W \*RDC ET B:16 Jun 2012  
 VG-87-5YR-CAN

**SUNTOR JOYRIDE PB**  
 HOCANM107364024 B&W \*A2A2\*CVF\*BYF\*BLF ET

**LEOTHE DETOX SALSA PB**  
 HOCANF106300587 R&W ET B:31 Jul 2011  
 VG-86-2YR-CAN 4\*(6/14)

02-01	305	12538	597 4.8	421 3.4
	365	14753	706 4.8	506 3.4
	BCA	315	401	329
4	LACT:	53084	2328 4.4	1789 3.4
				KG
			Avg BCA: M285(24) F337(39) P298(31)	
			Progeny Data: 2EX 1VG 0GP 0G 0F	
			3 DAUS ME AVG: 15191 621 4.1 514 3.4	
			AVG BCA: M287 F318 P311	



**ALLSTAR GORDY NATACHA**

HOCANF120693240 B&W B:24 Mar 2022  
 CAN-PA Apr\*23 35%Rel PA LPI 2646/31%  
 KG M-306/20% F 14/46% %F 0.23 PRO\$  
 MR 101 P-12/13% %P-0.01 166  
 CAN-PA Apr\*23 30%Rel CONF 7/88%  
 MS 8 F&L 2 DS 3 RP 4

**Fancy Spring Yrlg for 2023****BELAN GORDY PB**

HOCANM11266172 B&W \*A2A2\*RDF\*BLF\*DPF ET  
 VG-86-2YR-USA  
 CAN-GPA Apr\*23 84%Rel GPA LPI 3066/80%  
 KG M 393/38% F 50/59% %F 0.30 PRO\$  
 MR 97 P 32/44% %P 0.15 1167  
 CAN-GPA Apr\*23 81%Rel CONF 10/97%  
 MS 9 F&L 8 DS 1 RP 4

**TOMALYNN OCTADEEN NADIA PB**

HOCANF13526047 B&W B:01 Mar 2020  
 GP-83-2YR-CAN  
 MS:84 (FA:8 RAH:6 RAW:6) F&L:80 DS:83 RP:85  
 CAN-EBV Apr\*23 54%Rel LPI 2224/43%  
 KG M-1005/3% F-22/10% %F 0.15 PRO\$  
 MR 104 P-55/0% %P-0.18 -808  
 CAN-EBV Apr\*23 41%Rel CONF 5/74%  
 MS 6 F&L 4 DS 6 RP 4  
 02-00 305 7457 297 4.0 232 3.1  
 365 8742 355 4.1 278 3.2  
 BCA 192 206 187  
 1 LACT: 9952 418 4.2 324 3.3 KG  
 Avg BCA: M192(-19) F206(-7) P187(-36)  
 3RD JR.1-YR LINDSAY EX. 2021  
 2ND 4-H JR.1-YR ONTARIO SUMMER 2021  
 1ST 4-H JR.1-YR LINDSAY EX. 2021

## 4th-11th Maternal Dam

TOMALYNN F C NATASHA EX-904E-CAN  
 TOMALYNN TERRASON NEET VG-87-5YR-CAN2\*  
 TOMALYNN DERRY NIKKI GP-82-2YR-CAN  
 TOMALYNN BROKER NICOLE VG-87-4YR-CAN  
 TOMALYNN STARBUCK NATALIE VG-85-3YR-CAN  
 BUTTARDELL DEMON NADIA VG-86-5YR-CAN  
 BUTTARDELL JON NADINE VG-85-4YR-CAN  
 BUTTARCROFT SENATOR NAOMI VG-85-4YR-CAN

**PROGENESIS OTHELLO PB**

HOCANM12609201 B&W \*A1A2\*CVF\*RDF\*BYF\*BLF\*  
 VG-87-2YR-CAN  
 CAN-GEV Apr\*23 99%Rel GLPI 3150/96%  
 KG M 591 F 75 %F 0.44 P 45 %P 0.19  
 CAN-GEV Apr\*23 98%Rel CONF 6  
**BELAN RANDALL GOLDORAK PB**  
 HOCANF109976924 B&W \*RDF\*BLF\*DPF  
 VG-88-4YR-CAN  
 04-07 305 16307 818 5.0 527 3.2  
 365 17998 897 5.0 592 3.3  
 BCA 325 442 336  
 3 LACT: 46316 2182 4.7 1572 3.4 KG

**ALLSTAR OCTADEEN PB**

HOCANM109338805 B&W \*A1A2\*CVF\*BYF\*BLF\*DPF  
 CAN-GEV Apr\*23 97%Rel GLPI 2468/94%  
 KG M 100 F 24 %F 0.17 P-28 %P-0.25  
 CAN-GEV Apr\*23 96%Rel CONF 4

**TOMALYNN DAN NANCY PB**

HOCANF12165827 B&W B:18 Dec 2016  
 VG-86-3YR-CAN  
 02-02 305 8243 316 3.8 253 3.1  
 313 8412 325 3.9 258 3.1  
 BCA 204 212 198  
 03-02 286 8879 336 3.8 283 3.2  
 BCA 193 199 192  
 2 LACT: 17291 661 3.8 541 3.1 KG  
 Avg BCA: M199(-30) F206(-30) P195(-33)  
 Progeny Data: 0EX 0VG 1GP 0G 0F  
 1 DAUS ME AVG: 10163 402 4.0 309 3.0  
 AVG BCA: M192 F206 P187

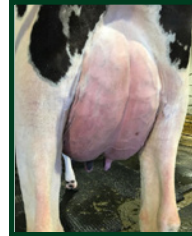

**Tomalynn Octadeen  
Nadia GP-83 2Yr  
Mère | Dam**

Photo fraîche à 2 ans  
 Pictured fresh as 2-Yr-Old  
 Due back in August

**TOMALYNN GOLD DAN PB**

HOCANM12165768 B&W ET  
**TOMALYNN GOLD CHIP NAN PB**  
 HOCANF11396238 B&W B:24 Oct 2013  
 VG-86-4YR-CAN  
 03-01 305 8980 364 4.1 271 3.0  
 365 10688 441 4.1 324 3.0  
 BCA 191 209 181  
 2 LACT: 19847 775 3.9 582 2.9 KG  
 Avg BCA: M191(-37) F209(-30) P181(-50)  
 Progeny Data: 0EX 1VG 0GP 0 G 0F  
 1 DAUS ME AVG: 10480 400 3.8 323 3.1  
 AVG BCA: M198 F205 P 195

**KAWARTHA GORDY DOLLY**

HOCANF14423481 B&W B:02 Sep 2022  
 CAN-PA Apr\*23 42%Rel PA LPI 2872/40%  
 KG M 25/35% F 23/57% %F 0.20 PRO\$  
 MR 100 P 3/32% %P 0.02 759  
 CAN-PA Apr\*23 40%Rel CONF 7/88%  
 MS 7 F&L 6 DS 0 RP 1

**Génisse Automne | Fall Calf for 2023**

Suivie de 9 mères TB ou EX  
 Backed by 9 VG or EX Dams

## 4th-9th Maternal Dam

KAWARTHA BOLTON DELUXE VG-87-4YR-CAN  
 KAWARTHA LEE DESTINY VG-86-4 YR-CAN 1\*  
 KAWARTHA MISTY DIXIE VG-88-12 YR-CAN 9\*  
 KAWARTHA CANADA CANDY VG-88-7YR-CAN  
 KAWARTHA SKYBUCK CHRISTINA VG-85-8YR-CAN 3\*  
 MARKSMEMORY CHARITY EX-2E-CAN

**BELAN GORDY PB**

HOCANM11266172 B&W \*A2A2\*RDF\*BLF\*DPF ET  
 VG-86-2YR-USA  
 CAN-GPA Apr\*23 84%Rel GPA LPI 3066/80%  
 KG M 393/38% F 50/59% %F 0.30 PRO\$  
 MR 97 P 32/44% %P 0.15 1167  
 CAN-GPA Apr\*23 81%Rel CONF 10/97%  
 MS 9 F&L 8 DS 1 RP 4

CAN-GEV Apr\*23 99%Rel GLPI 3150/96%  
 KG M 591 F 75 %F 0.44 P 45 %P 0.19  
 CAN-GEV Apr\*23 98%Rel CONF 6

**BELAN RANDALL GOLDORAK PB**

HOCANF109976924 B&W \*RDF\*BLF\*DPF  
 VG-88-4YR-CAN  
 04-07 305 16307 818 5.0 527 3.2  
 365 17998 897 5.0 592 3.3  
 BCA 325 442 336  
 3 LACT: 46316 2182 4.7 1572 3.4 KG

**BACON-HILL PETY MODESTY-ET PB**

HO840M3013654627 B&W \*POF\*A1A2\*CDF\*CVF\*RD  
 VG-86-3YR-USA

**PROGENESIS SPRING ORCHID PB**

HOCANF12302917 B&W \*A1A2 ET B:30 Jul 2015  
 VG-87-3 YR-USA 3\*(0/15)

**WESTCOAST RANDALL PB**

HOCANM12283183 B&W \*A1A2\*CDF\*CVF\*RDF\*BYF\*  
 VG-86-2YR-CAN

**BELAN JETT AIR GADOUCHE PB**

HOCANF108333896 B&W B:05 Apr 2014  
 EX-90-2 E-CAN 2\*(10/0)

**KAWARTHA PULSAR DHARMA PB**

HOCANF12232637 B&W B:12 May 2017  
 VG-87-4YR-CAN  
 MS:87 (FA:5 RAH:8 RAW:7) F&L:88 DS:88 RP:87  
 CAN-GEV Apr\*23 83%Rel GLPI 2665/80%  
 KG M-342/19% F-3/26% %F 0.10 PRO\$  
 MR 103 P-26/4% %P-0.11 410  
 CAN-GEV Apr\*23 81%Rel CONF 4/65%  
 MS 5 F&L 4 DS -2 RP -2  
 01-10 305 9125 397 4.4 291 3.2  
 BCA 247 290 247  
 02-10 305 11578 427 3.7 354 3.1  
 350 12792 492 3.9 401 3.1  
 BCA 267 267 257  
 04-00 305 10545 388 3.7 302 2.9  
 BCA 220 219 199  
 05-03 P265 11488 500 4.4 377 3.3  
 PBCA 223 258 230  
 4 LACT: 43330 1756 4.1 1347 3.1 KG  
 Avg BCA: M239(14) F259(21) P233(3)  
 Progeny Data: 0EX 0VG 1GP 0G 0F

**STANTONS PULSAR PB**

HOCANM11696702 B&W \*A1A2\*CVF\*RDF\*BYF\*BLF\*  
 CAN-GEV Apr\*23 99%Rel GLPI 2895/98%  
 KG M-616 F-6 %F 0.15 P-12 %P 0.07  
 CAN-GEV Apr\*23 99%Rel CONF 4

**KAWARTHA JETT AIR DELILAH PB**

HOCANF11543348 B&W B:21 Mar 2014  
 VG-85-3YR-CAN  
 01-11 305 8276 339 4.1 263 3.2  
 365 9686 423 4.4 317 3.3  
 BCA 216 240 216  
 03-01 305 9328 369 4.0 296 3.2  
 BCA 210 225 208  
 04-01 263 8308 295 3.6 267 3.2  
 BCA 172 166 175  
 3 LACT: 27530 1099 4.0 889 3.2 KG  
 Avg BCA: M199(-41) F210(-35) P200(-34)  
 Progeny Data: 0EX 1VG 0GP 0G 0F  
 1 DAUS ME AVG: 12915 504 3.9 387 3.0  
 AVG BCA: M244 F258 P234

**DE-SU BKM MCCUTCHEN 1174-ET PB**

HOUSAM69990138 B&W \*POF\*A1A2\*CDF\*CVF\*RDF\*  
 EX-93-4YR-USA ST'15

**STANTONS SUPER ELDA PB**

HOCANF11084001 B&W ET B:25 Aug 2010  
 GP-83-2 YR-CAN 13\*(0/65)

**SILDAHL JETT AIR-ET PB**

HOUSAM138974820 B&W \*A1A2\*CVF\*BRC\*BYF\*BLF  
 EX-93-6YR-CAN EXTRA'12

**KAWARTHA BRETT DELICIOUS PB**

HOCANF11146525 B&W B:14 Oct 2011  
 VG-87-3YR-CAN  
 02-05 305 9633 331 3.4 306 3.2  
 365 11412 407 3.6 368 3.2  
 BCA 232 215 232  
 2 LACT: 23935 871 3.6 763 3.2 KG  
 Avg BCA: M232(9) F220(-15) P226(10)  
 Progeny Data: 0EX 1VG 0GP 0 G 0F  
 1 DAUS ME AVG: 10533 410 3.9 329 3.1  
 AVG BCA: M199 F210 P 199



**Raeburn Windbrook Kathi EX 3E**  
 9 lacts.: 117,836 kg | Lifetime Production  
 2<sup>e</sup> mère | 2<sup>nd</sup> Dam



**Raeburn Champion Kathi EX 2E 4\***  
 3<sup>e</sup> mère | 3<sup>rd</sup> Dam



**ALLSTAR DELTA KATY**

HOCANF120649669 B&W B:15 Apr 2021  
 CAN-PA Apr\*23 46%Rel PA LPI 2684/45%  
 KG M 225/46% F 2/31% %F-0.07 PRO\$  
 MR 100 P-2/24% %P-0.08 585  
 CAN-PA Apr\*23 45%Rel CONF 5/74%  
 MS 3 F&L 6 DS 4 RP 3

Suivie de 3 mères EX  
 Backed by 3 EXCELLENT Dams  
 8 génération TB ou EX  
 8<sup>th</sup> generation VG or EX  
 Due le 13 juillet 2023 x Belan Gordy

4th-9th Maternal Dam  
 CLAIRBOIS PERFECT KATIA VG-86-6YR-CAN  
 CLAIRBOIS VITALITY KEZIL EX7 E-CAN 3\*  
 CLAIRBOIS KAY ANTHONY VG-85-4YR-CAN  
 CLAIRBOIS KETA REF MARQUIS VG-85-4YR-CAN  
 LEDGEHOLM ADMIRAL GRETA EX-USA 3\*  
 LEDGEHOLM ELSIE GIRL EX-90-2E-USA

**MR MOGUL DELTA 1427-ET PB**  
 HOUSAM72128216 B&W \*A1A2\*CDF\*CVF\*RDF\*BYF\*  
 CAN-GEBV Apr\*23 99%Rel GLPI 3143/98%  
 KG M 805/59% F 50/59% %F 0.16 PRO\$  
 MR 99 P 30/42% %P 0.02 1980  
 CAN-GEBV Apr\*23 99%Rel CONF 3/71%  
 MS 3 F&L 3 DS 2 RP 0

Progeny Data: 3283 Daus: 84.00% GP+  
 46EX 845VG 1882GP 503G 7F  
 3715 DAUS ME AVG: 13219 537 4.1 428 3.2  
 AVG BCA: M250 F275 P259

**MOUNTFIELD SSI DCY MOGUL-ET PB**  
 HO840M3006972816 B&W \*POF\*A1A2\*CDF\*CVF\*RD  
 EX-93-7YR-USA EXTRA\*15  
 CAN-GEBV Apr\*23 99%Rel GLPI 3088/99%  
 KG M 594 F 62 %F 0.33 P 24 %P 0.04  
 CAN-GEBV Apr\*23 99%Rel CONF 5

**MISS OCD ROBST DELICIOUS-ET PB**  
 HO840F3006989479 B&W ET B:28 Jan 2011  
 VG-87-3YR-USA  
 02-05 305 11694 412 3.5 381 3.3  
 365 15323 508 3.3 504 3.3  
 1 LACT: 15323 508 3.3 504 3.3 KG

**COYNE-FARMS DORCY-ET PB**  
 HOUSAM139005002 B&W \*A1A2\*CDF\*BYC\*CVF\*BLF  
 VG-87-4YR-USA ST\*15

**MOUNTFIELD MARSH MAXINE-ET PB**  
 HOUSAF62784081 B&W ET B:23 Apr 2006  
 VG-88-2YR-USA DOM

**ROYLANE SOCRA ROBUST-ET PB**  
 HOUSAM64966739 B&W \*A2A2\*CVF\*RDF\*BLF\*DPF  
 VG-88-3YR-USA

**OCD PLANET DANICA-ET PB**  
 HO840F3004202172 B&W B:24 Jan 2009  
 EX-93-5YR-USA

**RAEBURN GOLD KAILYN PB**  
 HOCANF110628983 B&W ET B:01 Nov 2017  
 EX-91-4YR-CAN  
 MS:91 (FA:8 RAH:7 RAW:8) F&L:88 DS:91 RP:92  
 CAN-GEBV Apr\*23 84%Rel GLPI 2296/82%  
 KG M-355/18% F-46/2% %F-0.29 PRO\$  
 MR 101 P-34/1% %P-0.18 -705  
 CAN-GEBV Apr\*23 82%Rel CONF 7/88%  
 MS 3 F&L 8 DS 6 RP 6

02-05	264	9882	353 3.6	316 3.2
	BCA	240	232	243
03-05	277	11212	396 3.5	346 3.1
	BCA	241	232	234
04-05	305	14104	497 3.5	431 3.1
	BCA	323	14524	510 3.5 445 3.1
	BCA	283	272	275
3	LACT:	35618	1259 3.5	1107 3.1

KG  
 Avg BCA: M255(0) F245(-12) P251(-21)

**MR CHASSITY GOLD CHIP-ET PB**  
 HOUSAM140145553 B&W \*POF\*A1A2\*CVF\*RDF\*BYF  
 EX-94-6YR-USA ST\*14  
 CAN-GEBV Apr\*23 99%Rel GLPI 2614/99%  
 KG M-510 F-25 %F-0.05 P-44 %P-0.22  
 CAN-GEBV Apr\*23 99%Rel CONF 9

**RAEBURN WINDBROOK KATHI PB**  
 HOCANF107418310 B&W B:22 Sep 2011  
 EX-90-3E-CAN  
 03-09 305 12636 410 3.2 422 3.3  
 365 14158 465 3.3 478 3.4  
 BCA 273 238 281  
 06-02 284 14085 430 3.1 450 3.2  
 BCA 256 211 262  
 08-03 305 13896 451 3.3 447 3.2  
 BCA 255 227 266  
 09-06 305 13287 421 3.2 419 3.2  
 BCA 254 222 260  
 9 LACT: 117836 3714 3.2 3859 3.3 KG  
 Avg BCA: M250(10) F212(-39) P257(-1)  
 Progeny Data: 1EX 2VG 2GP 0G 0F  
 4 DAUS ME AVG: 12597 467 3.7 404 3.2  
 AVG BCA: M238 F239 P244

**BRAEDALE GOLDWYN PB**  
 HOCANM10705608 B&W \*A1A2\*CDC\*CVF\*BYF\*BLF  
 GP-84-8YR-CAN GM\*12 EXTRA\*05  
**REGANCREST S CHASSITY-ET PB**  
 HOUSAF62496899 B&W \*BYF\*BLF ET  
 EX-92-4YR-USA GMD DOM 35\*(0/177)

**GILLETTE WINDBROOK PB**  
 HOCANM7816429 B&W \*A2A2\*CDC\*CVF\*BYF\*BLF\*D  
 EX-97-6YR-CAN EXTRA\*10  
**RAEBURN CHAMPION KATHI PB**  
 HOCANF102835569 B&W ET B:22 Mar 2005  
 EX-90-2 E-CAN 4\*(13/7)  
 07-07 305 15042 486 3.2 458 3.0  
 365 17066 558 3.3 525 3.1  
 BCA 276 239 268  
 6 LACT: 78866 2709 3.4 2444 3.1 KG  
 Avg BCA: M250(35) F228(5) P240(21)  
 Progeny Data: 1EX 2VG 1GP 0 G 0F  
 3 DAUS ME AVG: 12544 437 3.5 404 3.2  
 AVG BCA: M237 F224 P 244



**Bruynland Storm Kendra EX-97 3E 2\***  
 H.M. All-Canadian 2006, 2007 & 2009  
 3<sup>e</sup> mère | 3<sup>rd</sup> Dam



**PIERSTEIN REVOLVER KAYLEE**

HOCANF120830233 B&W B:03 Dec 2021  
 CAN-PA Apr\*23 40%Rel PA LPI 2083/35%  
 KG M-882/5% F-21/11% %F 0.11 PRO\$  
 MR 98 P-26/4% %P 0.03 -1261  
 CAN-PA Apr\*23 35%Rel CONF -1/19%  
 MS -3 F&L 0 DS 4 RP 2

**PIERSTEIN GOLD REVOLVER PB**

HOCANM106250601 B&W \*CVF\*BLF\*DPF ET  
 CAN-EBV Apr\*23 92%Rel LPI 1887/81%  
 KG M-1530/0% F-33/1% %F 0.23 PRO\$  
 MR 98 P-43/0% %P 0.07 -2048  
 CAN-EBV Apr\*23 83%Rel CONF -1/41%  
 MS -2 F&L -1 DS 3 RP 2

Progeny Data: 79 Daus: 74.00% GP+  
 3EX 21VG 35GP 20G 0F  
 89 DAUS ME AVG: 11080 449 4.1 363 3.3  
 AVG BCA: M209 F230 P219

**PIERSTEIN SHOTTLE KANDY PB**

HOCANF108308547 B&W B:01 Jun 2013  
 VG-88-7YR-CAN  
 MS:87 (FA:7 RAH:7 RAW:5) F&L:88 DS:90 RP:87  
 CAN-EBV Apr\*23 69%Rel LPI 2193/59%  
 KG M-234/23% F-9/20% %F 0.00 PRO\$  
 MR 98 P-10/15% %P-0.01 -584  
 CAN-EBV Apr\*23 57%Rel CONF-2/13%  
 MS -5 F&L 0 DS 4 RP 2

02-00	305	8438	335 4.0	269 3.2
	BCA	223	238	222
03-00	305	10377	407 3.9	347 3.3
	BCA	238	251	246
07-00	305	13833	562 4.1	454 3.3
	365	16077	668 4.2	534 3.3
	BCA	274	302	286
08-06	305	12288	563 4.6	398 3.2
	BCA	224	282	236
6	LACT:	76813	3253 4.2	2578 3.4

AVG BCA: M216(19) F240(18) P224(17)  
 Progeny Data: 1EX 0VG 3GP 0G 0F  
 2 DAUS ME AVG: 10957 426 3.9 359 3.3  
 AVG BCA: M207 F218 P217

**BRAEDALE GOLDWYN PB**

HOCANM10705608 B&W \*A1A2\*CDC\*CVF\*BYF\*BLF  
 GP-84-8YR-CAN GM\*12 EXTRA\*05  
 CAN-GEV Apr\*23 99%Rel GLPI 2612/99%  
 KG M-682 F 0 %F 0.24 P-10 %P 0.11  
 CAN-GEV Apr\*23 99%Rel CONF 4

**THRULANE JAMES ROSE PB**

HOCANF8398539 B&W \*BRC B:11 Jun 2001  
 EX-97-2E-CAN 5\*(7/18)  
 06-08 305 17389 685 3.9 597 3.4  
 365 19559 802 4.1 688 3.5  
 BCA 327 351 362  
 3 LACT: 66196 3074 4.6 2531 3.8 KG

**PICSTON SHOTTLE-ET PB**

HOGBRM598172 B&W \*CVF\*BYF\*BLF\*MFF ET  
 EX-96-7YR-GBR GM\*10 EXTRA\*09  
 CAN-GEV Apr\*23 99%Rel GLPI 2370/99%  
 KG M 221 F-1 %F-0.08 P-4 %P-0.10  
 CAN-GEV Apr\*23 99%Rel CONF 0

**PIERSTEIN GOLDWYN KISS PB**

HOCANF106500555 B&W \*BRC ET B:12 Jan 2011  
 EX-94-3E-CAN 2\*(7/3)  
 02-04 305 9146 364 4.0 312 3.4  
 BCA 228 244 244  
 04-01 297 10763 449 4.2 362 3.4  
 BCA 214 243 229  
 05-10 305 13565 472 3.5 439 3.2  
 365 15513 558 3.6 514 3.3  
 BCA 247 231 257  
 08-10 305 12645 529 4.2 398 3.2  
 BCA 231 266 236

6 LACT: 84705 3478 4.1 2938 3.5 KG  
 Avg BCA: M220(24) F240(26) P236(30)  
 Progeny Data: 0EX 5VG 1GP 0G 0F  
 6 DAUS ME AVG: 11803 435 3.7 385 3.3  
 AVG BCA: M223 F223 P233

**SHOREMAR JAMES PB**

HOCANM5902195 B&W \*A1A1\*CVF\*BLF  
 GP-81-2YR-CAN EXTRA\*98  
**BRAEDALE BALER TWINE PB**  
 HOCANF6860888 B&W \*BLF ETM B:08 Nov 1997  
 VG-86-2YR-CAN 34\*(27/146)

**SHOREMAR JAMES PB**

HOCANM5902195 B&W \*A1A1\*CVF\*BLF  
 GP-81-2YR-CAN EXTRA\*98  
**THRULANE ROXY LEE PB**  
 HOCANF10632317 B&W \*BRC B:02 May 1999  
 VG-87-3YR-CAN 8\*(8/32)

**CAROL PRELUDE MTOTO ET PB**

HOITAMVT1962A B&W \*CVF\*BLF ET  
 EX-91-8YR-ITA GM\*12  
**CONDON AERO SHARON PB**  
 HOCANF5373153 B&W B:20 Jan 1991  
 EX-91-6YR-GBR

**BRAEDALE GOLDWYN PB**

HOCANM10705608 B&W \*A1A2\*CDC\*CVF\*BYF\*BLF  
 GP-84-8YR-CAN GM\*12 EXTRA\*05  
**BRUYNLAND STORM KENDRA PB**  
 HOCANF10732279 B&W \*BRC B:17 Apr 2000  
 EX-97-3E-CAN 2\*(3/7)

08-02	305	16709	753 4.5	545 3.3
	365	19293	864 4.5	638 3.3
	BCA	336	411	347
6	LACT:	79931	3563 4.5	2805 3.5

AVG BCA: M239(61) F289(87) P256(71)  
 HM. ALL-CANADIAN Mature Cow 2008  
 ALL-QUEBEC Mature Cow 2007  
 3RD Mature Cow ROYAL 2008  
 GRAND QUEBEC SPRING 2007  
 HM. GRAND QUEBEC SPRING 2009  
 RES. GRAND MONTMAGNY 2008  
 Progeny Data: 1EX 4VG 2GP 0G 0F

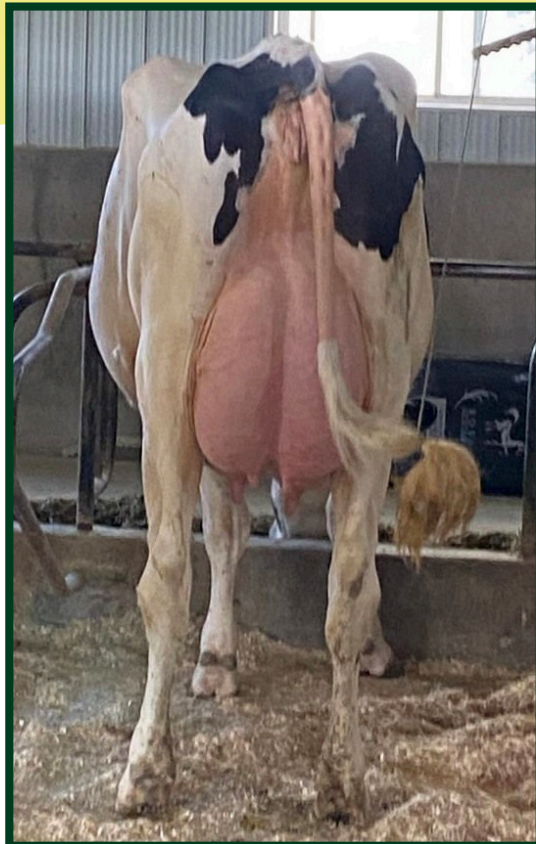

**Oostview Tropic Patty VG-86 2Yr (MS:87)**  
En vente | She sells



**OOSTVIEW TROPIC PATTY**

HOCANF13568001 B&W B:16 Jul 2020  
VG-86-2YR-CAN  
MS:87 (FA:9 RAH:8 RAW:8) F&L:85 DS:86 RP:85  
CAN-GEV Apr\*23 83%Rel GLPI 3041/79%  
KG M 282/49% F 48/83% %F 0.32 PRO\$  
MR 101 P 23/65% %P 0.10 1661  
CAN-GEV Apr\*23 80%Rel CONF 7/88%  
MS 7 F&L 3 DS 5 RP 0

01-10	305	10154	447 4.4	327 3.2	
	310	10300	453 4.4	332 3.2	
	BCA	277	329	277	
1	LACT:	10300	453 4.4	332 3.2	KG
		Avg BCA: M277(18) F329(43) P277(17)			

**3 ans Junior | Junior 3-Yr-Old for 2023**  
Vêlé | Fresh June 1<sup>st</sup> 2023

**PEAK TROPIC-ET PB**

HO840M3145229820 B&W \*POF\*A1A2\*CDF\*CVF\*RD  
CAN-GEV Apr\*23 97%Rel GLPI 3164/92%  
KG M 545/46% F 89/90% %F 0.57 PRO\$  
MR 101 P 56/81% %P 0.29 2298  
CAN-GEV Apr\*23 95%Rel CONF 1/56%  
MS 4 F&L -2 DS 0 RP -5  
Progeny Data: 640 Daus: 71.00% GP+  
0EX 66VG 393GP 177G 4F  
592 DAUS ME AVG: 12505 528 4.2 414 3.3  
AVG BCA: M236 F270 P250

**PEAK HOTLINE-ET PB**

HO840M3129128855 B&W \*CVF\*BYF\*BLF\*DPF ET  
CAN-GEV Apr\*23 99%Rel GLPI 3319/97%  
KG M 1175 F 111 %F 0.54 P 70 %P 0.24  
CAN-GEV Apr\*23 98%Rel CONF 6

**BGP HAWAII-ET PB**

HO840F3135087033 B&W \*CDF\*CVF\*PDF\*BYF\*BLF

**OOSTVIEW MOAT PERU PB**

HOCANF12914596 B&W B:15 Jul 2018  
VG-88-4YR-CAN  
MS:91 (FA:8 RAH:7 RAW:9) F&L:86 DS:90 RP:86  
CAN-EBV Apr\*23 57%Rel LPI 2807/48%  
KG M 492/61% F 26/60% %F 0.06 PRO\$  
MR 100 P 16/53% %P 0.00 842  
CAN-EBV Apr\*23 47%Rel CONF 4/65%  
MS 2 F&L 3 DS 6 RP -1  
02-00 303 9917 407 4.1 339 3.4  
BCA 263 288 278  
02-11 305 11983 474 4.0 402 3.4  
356 13688 544 4.0 465 3.4  
BCA 280 296 289  
2 LACT: 23605 951 4.0 804 3.4 KG  
Avg BCA: M272(11) F292(13) P284(7)  
Progeny Data: 0EX 1VG 0GP 0G 0F  
1 DAUS ME AVG: 14662 642 4.4 458 3.1  
AVG BCA: M277 F329 P277

**COGENT DE CROB MOAT PB**

HONLDM656232057 B&W \*A2A2\*CVF\*BYF\*BLF\*DPF  
CAN-GEV Apr\*23 95%Rel GLPI 3246/91%  
KG M 1247 F 23 %F-0.22 P 43 %P 0.01  
CAN-GEV Apr\*23 91%Rel CONF 10

**OOSTVIEW PARIS PB**

HOCANF12563377 B&W B:11 Oct 2016  
GP-80-1YR-CAN  
01-09 122 3549 118 3.3 115 3.2  
1 LACT: 3549 118 3.3 115 3.2 KG  
Progeny Data: 0EX 1VG 0GP 0G 0F  
1 DAUS ME AVG: 14344 570 4.0 468 3.3  
AVG BCA: M271 F292 P283

**PATTY x ENERGY**

B:01 June 2023  
**BLONDIN ENERGY PB**  
HOCANM120345175 B&W \*A1A2\*CDF\*CVF\*BYF\*BLF  
CAN-GPA\_\_Apr\*23 83%Rel\_\_GPA LPI 2916/79%  
**OOSTVIEW TOPIC PATTY\_\_PB**  
HOCANF13568001 B&W B:16 Jul 2020  
VG-86-2YR-CAN  
MS:87 (FA:9 RAH:8 RAW:8) F&L:85 DS:86 RP:85

**GLEN-D-HAVEN ALTAHOTROD PB**

HOUSAM55618778 B&W \*POF\*A2A2\*CDF\*CVF\*RDF\*  
**J-MOR MOGUL HOSTICE-ET**  
HOUSAF142784970 \*CVF\*BYF\*BLF\*DPF ET

**EDG RUBICON-ET PB**

HOUSAM72128125 B&W \*A1A2\*CDF\*CVF\*RDF\*BYF\*  
**LOOKOUT PESCE EPIC HUE PB**  
HOCANF107766242 B&W ET B:03 Jun 2012  
VG-86-3 YR-USA 3\*(0/15)

**MORNINGVIEW MCC KINGBOY-ET PB**

HOUSAM1161715 B&W \*POF\*A2A2\*CDF\*CVF\*RDF\*  
EX-92-4YR-USA ST\*17  
**MH MENTHA 5**  
HONLDF875918561 ET B:28 May 2013

**MAPEL WOOD BREWMASTER PB**

HOCANM1161715 B&W \*POF\*A2A2\*CDF\*CVF\*RDF\*  
EX-95-4YR-CAN EXTRA\*15  
**OOSTVIEW WINDBROOK PETTY PB**  
HOCANF11654020 B&W B:16 Mar 2013  
EX-90-3E-CAN  
05-08 296 14732 648 4.4 484 3.3  
BCA 269 321 283  
5 LACT: 65810 2671 4.1 2116 3.2 KG  
Avg BCA: M250(-14) F273(-6) P255(-16)  
Progeny Data: 0EX 0VG 3GP 0 G 0F  
2 DAUS ME AVG: 11856 217 1.8 232 2.0  
AVG BCA: M224 F111 P 140



*Patty Jones*

**Emilane Armani Grace EX-93 2E**  
 1<sup>st</sup> Jr. 3-Yr-Old Lindsay Exhibition 2019  
 Mère | Dam



**EMILANE SOLOMON GERTA**

HOCANF13619335 B&W ET B:05 Dec 2019  
 VG-88-3YR-CAN  
 MS:88 (FA:8 RAH:8 RAW:8) F&L:87 DS:90 RP:85  
 CAN-EBV Apr\*23 58%Rel LPI 2657/53%  
 KG M-935/4% F-3/26% %F 0.29 PRO\$  
 MR 96 P-6/19% %P 0.22 -8  
 CAN-EBV Apr\*23 52%Rel CONF 10/97%  
 MS 8 F&L 5 DS 8 RP 5

01-10	305	8137	342 4.2	289 3.6	
	365	9444	400 4.2	340 3.6	
	BCA	211	238	235	
1	LACT:	10274	444 4.3	377 3.7	KG
		Avg BCA: M211(7) F238(23) P235(28)			

4th-7th Maternal Dam  
 KINGSWAY LEDUC GABRIEL EX-93-6 YR-CAN 3\*  
 EX-90-8YR-USA  
 ROSWITHA MILAN GABY D VG-88-4 YR-CAN 6\*  
 ROSWITHA C C GRACE EX 2E-CAN 1\*  
 ROSWITHA MATTADOR GABY EX 2E-CAN 2\*

**3 ans Senior / Senior 3-Yr-Old for 2023**  
 Vêlé | Fresh May 14<sup>th</sup> 2023

**WALNUTLAWN SOLOMON PB**

HOCANM11775998 B&W \*POF\*A2A2\*CVF\*RDF\*BYF\*  
 CAN-GEBV Apr\*23 99%Rel GLPI 2451/98%  
 KG M-1062/2% F-27/2% %F 0.12 PRO\$  
 MR 98 P-24/1% %P 0.10 -291  
 CAN-GEBV Apr\*23 99%Rel CONF 7/91%  
 MS 8 F&L -1 DS 6 RP 5  
 Progeny Data: 5114 Daus: 93.00% GP+  
 518EX 2202VG 2051GP 338G 5F  
 5486 DAUS ME AVG: 12133 485 4.0 393 3.2  
 AVG BCA: M229 F248 P238

**VAL-BISSON DOORMAN PB**

HOCANM107281711 B&W \*POF\*A2A2\*CDF\*CVF\*RDF  
 EX-90-5YR-CAN ST\*16  
 CAN-GEBV Apr\*23 99%Rel GLPI 2756/99%  
 KG M-473 F 14 %F 0.28 P 15 %P 0.26  
 CAN-GEBV Apr\*23 99%Rel CONF 8

**DE-SU 521 BOOKEM-ET PB**

HOUSAM66636657 B&W \*POF\*A2A2\*CVF\*RDF\*BYF\*  
 EX-90-8YR-USA  
**VAL-BISSON SHOTTLE IMELDA PB**  
 HOCANF106173432 B&W \*CVF\*BYF\*BLF\*DPF ET  
 EX-91-6YR-CAN EX-94-7 YR-USA 11\*(7/49)

**COMESTAR LAVANGUARD PB**

HOCANM103974966 B&W \*A2A2\*CVF\*BYF\*BLF ET  
 GP-83-4YR-CAN ST\*11

**MISTY SPRINGS FBI SUZANNE PB**

HOCANF7866441 B&W ET B:23 Jan 2006  
 VG-87-2 YR-CAN 4\*(0/23)

**MISTY SPRINGS LAVANGUARD SUE PB**

HOCANF9979603 B&W \*BYF ET B:16 Aug 2009  
 VG-89-4YR-CAN 13\*(0/65)  
 02-01 305 10998 478 4.3 355 3.2  
 365 12468 543 4.4 411 3.3  
 BCA 276 321 277  
 2 LACT: 32926 1509 4.6 1122 3.4 KG

**BRAEDALE GOLDWYN PB**

HOCANM10705608 B&W \*POF\*A1A1\*CDC\*CVF\*BYF\*BLF  
 GP-84-8YR-CAN GM\*12 EXTRA\*05

**KHW REGIMENT APPLE-RED-ET PB**

HOUSAF135511521 R&W \*CVC\*BLF\*DPF ET  
 EX-96-4E-USA DOM 40\*(0/200)

**MAPLE-DOWNS-I G W ATWOOD PB**

HOCANM8956379 B&W \*POF\*A1A2\*CVF\*RDF\*BYF\*  
 EX-90-4YR-USA ST\*12

**PIERSTEIN DUNDEE GABRIELA PB**

HOCANF103797186 B&W ET B:01 Mar 2006  
 EX-91-7 YR-CAN 20\*(0/100)

04-00	305	11173	472 4.2	390 3.5
	319	11496	489 4.3	405 3.5
	BCA	226	259	250

3	LACT:	34197	1410 4.1	1189 3.5	KG
---	-------	-------	----------	----------	----

Avg BCA: M213(26) F233(29) P230(40)

NOM. ALL-CANADIAN JR.2-YR 2008

HM. ALL-QUEBEC JR.2-YR 2008

2ND JR.1-YR BELLE CHASSE 2007

Progeny Data: 9EX 14VG 2 GP 0G 0F

25 DAUS ME AVG: 12068 494 4.1 397 3.3

AVG BCA: M228 F253 P 240

**EMILANE ARMANI GRACE PB**

HOCANF11580343 B&W B:10 Jul 2016  
 EX-93-3E-CAN  
 MS:95 (FA:8 RAH:8 RAW:8) F&L:92 DS:92 RP:90  
 CAN-GEBV Apr\*23 84%Rel GLPI 2629/81%  
 KG M-1270/1% F 8/38% %F 0.51 PRO\$  
 MR 93 P-11/14% %P 0.28 -287  
 CAN-GEBV Apr\*23 82%Rel CONF 10/97%  
 MS 7 F&L 10 DS 5 RP 6  
 03-00 305 12517 558 4.5 455 3.6  
 331 13160 595 4.5 486 3.7  
 BCA 290 347 325  
 04-02 305 10600 462 4.4 385 3.6  
 BCA 215 250 242  
 5 LACT: 40801 1804 4.4 1472 3.6 KG  
 Avg BCA: M197(-30) F230(-5) P222(-13)

**MR APPLES ARMANI-ET PB**

HOUSAM68571374 B&W \*POF\*A1A1\*RDC\*CDC\*CVF\*  
 EX-90-4YR-USA ST\*16  
 CAN-GEBV Apr\*23 99%Rel GLPI 2725/97%  
 KG M-1976 F 20 %F 0.89 P-17 %P 0.43  
 CAN-GEBV Apr\*23 98%Rel CONF 7

**PIERSTEIN ATWOOD GABIGALLE PB**

HOCANF108889758 B&W ET B:02 Mar 2014  
 EX-93-2E-CAN  
 04-02 305 12473 457 3.7 397 3.2  
 365 14801 540 3.7 481 3.3  
 BCA 260 258 259  
 06-01 305 11575 392 3.4 350 3.0  
 BCA 223 205 216  
 5 LACT: 51472 1868 3.6 1659 3.2 KG  
 Avg BCA: M223(28) F216(21) P219(24)

1 Superior Lactations  
 RES. GRAND LINDSAY EX. 2018  
 1ST Junior 3 Year LINDSAY EX. 2019  
 1ST JR.2-YR LINDSAY EX. 2018  
 2ND JR.2-YR AUTUMN OPP. 2018  
 Progeny Data: 0EX 2VG 0GP 0G 0F  
 2 DAUS ME AVG: 10004 410 4.1 346 3.5

HM. ALL-ONTARIO Junior 3 Year 2017  
 RES. ALL-ONTARIO JR.2-YR 2016  
 2ND 4 Year old AUTUMN OPP. 2018  
 6TH Junior 3 Year ROYAL 2017  
 1ST 4 Year old NORTHUMBERLAND 2018  
 8TH JR.2-YR ROYAL 2016  
 Progeny Data: 1EX 0VG 1GP 0G 0F

# PHANEUF

ÉQUIPEMENTS AGRICOLES



**VOTRE DÉTAILLANT CASE IH**  
**VICTORIAVILLE / 819 752-2594**

925 Notre-Dame Est, Victoriaville (Qc), G6P 4B8

[www.phaneuf-ag.com](http://www.phaneuf-ag.com)



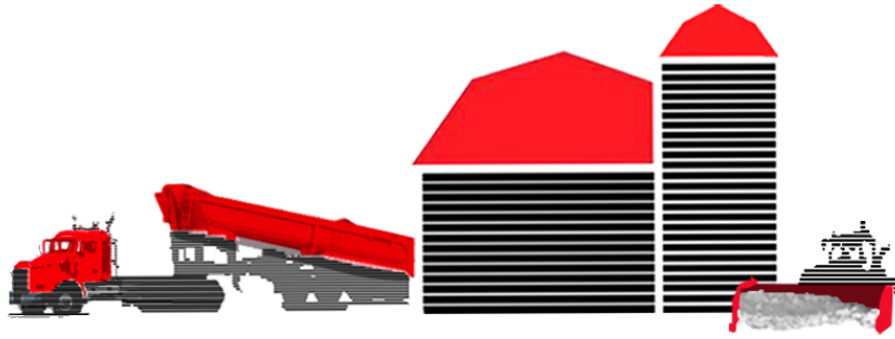

**SLAROCHE.COM**

**ÉQUIPEMENT DE FERME  
TRANSPORT - DÉNEIGEMENT**

**1 418 728-2288 - 1 855 728-2288**

**DISTRIBUTEUR AUTORISÉ:**





**ETe et Embryotech ont joint leur expertise**  
pour mieux répondre à vos besoins  
dans toutes les sphères du transfert d'embryons

Dr Marc Déry  
Dr Pierre Clavel

Dr Jean Lambert  
Dr Yanick Dubois

- + Récolte et transfert d'embryons
- + Fécondation In-Vitro  
Centre Satellite de Boviteq
- + Sexage et division d'embryons
- + Sexage échographique
- + Exportation

Tél. : 418 871-7878 · 1-800 688-7273  
ete.inc@outlook.com

Tél. : 819 751-3237  
embryotech@outlook.com



# CONCEPTION

Reproduction - Animal

## Nos tests

- Gestation (Lait et Sang)
- Leucose
- *Salmonella* Dublin
- Néospora

418 838-0772 | 888 798-7285 | [info@conception-animal.com](mailto:info@conception-animal.com)  
[www.conception-animal.com](http://www.conception-animal.com)





Verrier & Associés inc.

**François Pinard**  
Courtier en assurance  
de dommages

Cabinet en assurance de dommages  
Cabinet de services financiers

**Jasmin Boisvert**  
Courtier en assurance  
de dommages



819-475-8100



873-344-0999

**Fier partenaire de**

**Allstar Génétique Canada**

**Dans toutes les régions du Québec,  
au service de ses assurés**

**Drummondville | Sherbrooke | Victoriaville | Trois-Rivières | Québec**

430, rue St-Georges  
Bureau 121  
Drummondville (Québec)  
J2C 4H4

2171, rue King Ouest  
Bureau 101  
Sherbrooke (Québec)  
J1J 2G1

355, boul. des Bois-Francis Sud  
Bureau 200  
Victoriaville (Québec)  
G6P 5W6

5555, boul. des Forges  
Bureau 202  
Trois-Rivières (Québec)  
G8Y 5L5

1280, boul. Lebourgneuf  
Bureau 605  
Québec (Québec)  
G2K 0H1

*Belle -*  
**Ripe**®



**LIVRAISON DE RIPE EN VRAC PAR**

**6 ROUES**

- Quantité équivalente à environ 1000 pi<sup>2</sup>
- Idéal pour petits espaces d'entreposage
- Accessible aux endroits restreints
- Prix abordable

**Commandez dès maintenant!**

819 364-3364 • 1 855 364-3364

[belle-ripe.com](http://belle-ripe.com)



# ALLSTAR GEN

## INDEX

Lot 1 – 3158	Allstar Lambda Angelika
Lot 2 – 8696	Allstar Destination Angie
Lot 3 – 3106	Allstar Control Angelina
Lot 4 – 3324	Allstar Chief Angela
Lot 5 – 3159	Allstar Chief Amazing
Lot 6 – 3163	Allstar Chief Ambelle
Lot 7 – 3321	Allstar Chief Allison
Lot 8 – 3325	Allstar Chief Arianna
Lot 9 – 3162	Allstar Chief Adeen
Lot 10 – 3242	Allstar Gordy Adele
Lot 11 – 3328	Allstar Lambda Amabella
Lot 12 – 8698	Allstar BD America
Lot 13 – 3322	Allstar Durbin Adrenaline
Lot 14 – 3243	Allstar Unix Amy Rose
Lot 15 – 3244	Allstar Chief Amelia
Lot 16 – 2414	Ferlou Chief Reglisse
Lot 17 – 8697	Allstar Lambda Rosalee
Lot 18 – 497	Ruti Mirand Lady Gaga
Lot 19 – 8695	Allstar Ruti DD Gaga
Lot 20 – 3240	Allstar Gordy Natacha
Lot 21 – 784	Kawartha Gordy Dolly
Lot 22 – 9669	Allstar Delta Katy
Lot 23 – 0233	Pierstein Revolver Kaylee
Lot 24 – 1820	Oostview Tropic Patty
Lot 24	Oostview Tropic Patty x Blondin Energy
Lot 26 – 37	Emilane Solomon Gerta



# Belan **GOLDSTAR**

322HO00059  
CANM120498222

IDEAL POUR ROBOT

Gordie Two    Gratinee    Goldorak



## **GOLDSTAR**

FAMILLE DE VACHES EXCEPTIONNELLES AVEC TYPE, LAIT, COMPOSANTS, LONGÉVITÉ ET TRAITS DE SANTÉ...**GOLDSTAR**

**IPVG 3547 PRO 2963\$ DURÉE VIE 109**

**Lait + 1358 kg 81 kg Gras 0,24% 59 kg Prot. 0,11%**

**Type +9 SM +8 PM +8 7 MÈRES TB OU EX**

Photo : Belan Randall Goldorak TB-88 / EX-91 SM 2<sup>e</sup> Mère 16,395 kg 5,0% 3,2%

Belan Sidekick Gratinee EX-91 / EX-92 SM Soeur mat. de Goldorak

**Mère de GOLDSTAR :** Belan Othello Gordie TWO TB-87 / VG-88 SM Proj.: 14,155 kg 4,4% 3,5%

**Allstar Génétique Canada**

Princeville (QC) \* [allstargen@videotron.ca](mailto:allstargen@videotron.ca)

Martin Roberge Tél. : 819 471-2682

Liette Labbé Tél. : 819 362-5251



**VENTE**

# ALLSTAR GEN

**TAG SALE**

## NATIONAL HOLSTEIN SHOW

**ANGELIKA**

VG-87 2 Yr (MS:88)



*Patty Jones*

**AMELIA**

EX-93 1\* (MS:95)

**MERCI... THANK YOU!**