

★ **VENTE**
Comestar



Legacy
SALE ★

JEUDI 7 SEPTEMBRE 2023 | 10 H 30
AU SITE #2 ROBOTISÉ, 32 RANG LAINESSE, VICTORIAVILLE (QUÉBEC)

L'histoire de Comestar



- 1 Membre Holstein Canada 14 fév. 1977
- 2 1987 Laurie Sheik génisse
- 3 Laurie Sheik 1^{re} Proprié-élevée Madison 1989
- 4 Laurie à ses 17 ans
- 5 1995 Laurie Sheik 1^{re} Vache de l'année au Canada
- 6 1995 1^{er} Maître-éleveur
- 7 1995 Reconnaissance du Maître-éleveur par Club Holstein des Bois-Francs
- 8 Association avec Nicole et Freddy Steen
- 9 4 taureaux millionnaires : Leader, Lee, Lheros et Outside
- 10 2000 Pique-nique Holstein Québec - 8000 visiteurs
- 11 2002 Signature partenariat Comestar, CIAQ et Semex
- 12 Vente Laurie Sheik en Belgique Juillet 1996
- 13 1997 Vente Casino
- 14 Vente 2000, Simon Martel, Peter Heffering, Marc et Freddy Steen
- 15 Marc et son ami Butch
- 16 Marc et son mentor Peter Heffering
- 17 2009 2^e titre Maître-éleveur



- 1 Comestar Lamadona Doorman
- 2 Armoire à trophée
- 3 2016 Marc juge à la Royal Winter Fair pour la 2^e fois avec Carl Saucier comme assistant juge
- 4 Veaux en hiver
- 5 Comestar avant les robots
- 6 Comestar en robotique 13 octobre 2020
- 7 Allée d'alimentation
- 8 Lamadona avec Marc
- 9 2019 Intronisation Temple de la renommée du Canada
- 10 2019 Comestar nommé l'éleveur le plus influent des 25 dernières années par HO Int'l.
- 11 Famille Comtois avec Marc, intronisé au Temple de la renommée du Québec 2022
- 12 Marie-Fay 2017
- 13 Steve et Aeden Comtois, Julien et Alexis Turmel 2019
- 14 Olivier Turmel
- 15 Lilly-Rose Turmel
- 16 Aeden Comtois
- 17 Alexis Turmel et Louis Normand
- 18 Steve, Ryan et Logan Comtois
- 19 Équipe Comestar Juin 2022
- 20 Équipe et Bannière Expo Victoriaville 2023

Bonjour à vous tous,

Il nous fait plaisir de vous accueillir pour notre **VENTE COMESTAR « LAMADONA » LEGACY SALE.**

Comme plusieurs d'entre vous, l'élevage de la Holstein nous passionne et à travers les années, cela nous a permis de travailler avec des gens dévoués pour la race.

Merci encore de nous avoir fait confiance en votant pour **COMESTAR LAMADONA DOORMAN** en la nommant « Vache de l'année 2022 ».

Gagner une fois de plus ce concours avec une descendante de **COMESTAR LAURIE SHEIK**, première gagnante en 1995, nous rend encore plus heureux.

Le moment était opportun de redonner au suivant, en organisant une vente des meilleurs sujets de cette prestigieuse famille.

Nous vous offrons donc aujourd'hui, un choix des meilleurs animaux de notre troupeau, plus de 40 ans d'élevage passionné, ce sera notre héritage.

Des gagnantes d'exposition, des mères à taureaux, des génisses au potentiel génétique exceptionnel qui proviennent de nos meilleures familles de vaches.

Hello everyone,

We are pleased to welcome you to our **"LAMADONA" LEGACY SALE.**

Like many of you, Holstein breeding is our passion and over the years it has allowed us to work with dedicated people for the breed.

Thank you again for trusting us by voting for **COMESTAR LAMADONA DOORMAN** by naming her "2022 Cow of the Year".

Winning this contest again with a descendant of **COMESTAR LAURIE SHEIK**, herself the first winner in 1995, makes us even happier.

The time was right to give back, by organizing a sale of the best offspring from this prestigious family.

We are therefore offering you today a choice of the best animals from our herd, more than 40 years of passionate breeding -this will be our legacy.

Show winners, bull mothers, and exceptional genetic potential heifers from our best cow families.

Nous vous souhaitons de vivre comme nous, des moments inoubliables.

We wish you to live unforgettable moments like us.



STEVE, JULIEN ET JULIE, FRANCE ET MARC



AU SITE #2 ROBOTISÉ, 32 RANG LAINESSE, VICTORIAVILLE QC

HORAIRE | SCHEDULE

MERCREDI 6 SEPTEMBRE ★ MIDI | NOON
« Visite des sujets | Cattle viewing »

JEUDI 7 SEPTEMBRE ★ 10 H 30 | 10:30 A.M.
« Vente Comestar Legacy Sale »

ÉQUIPE DE VENTE 2023 | SALE STAFF

GÉRANTS | MANAGERS

Marc Comtois	819 357-6682
Steve Comtois	819 352-6560
Luc Normand	819 350-1009
Julien Turmel	819 352-1956

ENCANTEUR | AUCTIONEER

Pierre Boulet	418 234-3407
---------------	--------------



418 241-6459

*Vous pouvez miser en ligne sur www.encansboulet.com
If you can't make it, stay tune on www.encansboulet.com
for free real time bidding*

GÉNÉALOGIES | PEDIGREES

Tim Abbott	802 238-1142
Yvon Chabot	819 352-2963

SECRÉTARIAT | CLERKS

France Comtois	819 350-4242
Julie Comtois	819 352-4500
Nicole Steen	819 758-8688

POINTEURS | RINGMEN

David Crack	819 352-1670
Tyler Doiron	418 285-9850
Dominic Fortier	819 350-5877
Kevin Jacobs	819 817-4216
Simon Lalande	514 239-5435
Laurent Lambert	819 371-5798
Maxime Poulin	418 230-6370

CONTACTS | SALES FORCE

CANADA

Brian Carscadden	416 990-8018
Julien Chabot	613 240-4452
Dr David Chalack	403 585-2455
Adam Clark	705 879-9726
Dave Eastman	905 866-7800
Dominique Gosselin	418 750-6590
Adam Hodgins	226 930-0166
Jamie Howard	519 281-0637
Yan Jacobs	418 520-9858
Ysabel Jacobs	418 520-2674
Joël Lepage	418 631-9426
Gabriel Marois	418 313-0209
Simon Martel	819 352 1172
Callum McKinven	819 437-7552
Joel Phoenix	514 268-4614
Christian Roberge	819 352-3084
Jeff Stephens	905 317-8252
Pierre-Yves Tremblay	519 532-1776

Tony Vanlight	519 532-1776
Blair Weeks	902 432-4312

USA

Jamie Black	518 353-2602
Mike Duckett	715 459-6480
Aaron Eaton	315 857-8303
Abe Light	315 651-7410
Trenton Styczynski	715 304-7773

EUROPE

Alberto Medina	306 216-5644
Maria Sole Oppini	+39 334-239-39-17
Jonas Pussemier	+32 472-46-79-20

PHOTOGRAPHES

Andrew Hunt	647 209-5759
Luc Normand	819 350-1009
Carl Saucier	450 771-1739
Sheila Sunborg	450 374-0424

ÉQUIPE DE PRÉPARATION | FITTING CREW

Jessie Bradley	514 793-5040
Jake Buckley	705 341-7536
Mason Buckley	705 324-6319
Nicolas Cliche	418 222-4434
Kolton Crack	819 238-6399
Isabelle Houle	819 350-3814
Emile Hudon	581 624-2439
Vincent Lallier-Beaudoin	819 357-6678
Joël Lepage	418 750-2344
Justine Marois	581 372-6886
William Mercure	450 204-5379
Maxime Montplaisir	819 460-9202
Julien-Charles Rousseau	418 928-4975

PRESENTATEURS | LEADSMEN

Raphael Chabot
Pascale Chevrette
Savannah Crack
Alexandra Labbé
Olivier Turmel

TRANSPORTEURS | TRUCKERS

Jean-Philippe Angers	819 795-9353
Yves Mailloux	418 563-5598
H.S. Knills	519 442-3106 / 1-877-442-3106

HÉBERGEMENTS | ACCOMMODATIONS

Le Victorin	819 758-0533 / 1-800-563-0533
Quality Inn & Suites	819 330-8888 / 1-855-330-7825
Complexe Hôtelier Du Pré	819 364-5333 / 1-866-364-5333
Travelodge	819 357-1000 / 1-855-214-1585



COMESTAR LAMAZONE D-LAMBDA N.C.

Lambda x Lamadona Doorman

Dans la vente | She sells

COMESTAR LAMADONA DOORMAN

EX-94 2E 24*

Vache de l'année 2022 - Res. All-American 2016

M.H. All-Canadian 2015 et 2016

Mère | Dam



COMESTAR LAMAZONE D-LAMBDA

HOCANF120461179 B&W ET B:11 Jul 2021

*RDF*BLF*DPF

CAN-GPA Aug*23 84%Rel GPA LPI 3333/81%
 CAN-GEV Aug*23 99%Rel GLPI 3717/97%
 KG M 762/73% F 67/93% %F 0.32 PRO\$
 MR 101 P 54/95% %P 0.22 2156
 CAN-GPA Aug*23 82%Rel CONF 8/92%
 MS 5 F&L 8 DS 7 RP 4

2 ANS ETE | SUMMER 2-YR-OLD
 VÊLÉ | FRESH 1ER JUIN 2023
 DERNIER TEST : 46.2 KG CCS 28
 PROJ. 1-10 12 366 KG 4.4 % 3.7% (338-403-392)

4th-9th Maternal Dam

COMESTAR LAUTAMIE TITANIC VG-89-2YR-CAN 33*
 COMESTAR LAUTELMA IGNITER VG-89-4YR-CAN 21*
 COMESTAR LAUTELLE EMERSON VG-85-2YR-CAN 2*
 COMESTAR LAUSAN BLACK VG-87-6YR-CAN 23*
 COMESTAR LAURIE SHEIK ET VG-88-5YR-CAN 23
 ELYSA ANTHONY LEA EX-CAN 15*

FARNEAR DELTA-LAMBDA-ET PB

HO840M3125993715 B&W *POF*A1A2*CDF*CVF*RD

CAN-GEV Aug*23 99%Rel GLPI 3717/97%
 KG M 1213/76% F 60/68% %F 0.11 PRO\$
 MR 103 P 56/79% %P 0.11 3075
 CAN-GEV Aug*23 99%Rel CONF 14/99%
 MS 10 F&L 12 DS 7 RP 8

Progeny Data: 2495 Daus: 89.00% GP+
 84EX 894VG 1250GP 264G 3F
 2721 DAUS ME AVG: 13442 546 4.1 442 3.3
 AVG BCA: M254 F280 P267

MR MOGUL DELTA 1427-ET PB

HOUSAM72128216 B&W *A1A2*CDF*CVF*BYF*

CAN-GEV Aug*23 99%Rel GLPI 3162/98%
 KG M 836 F 53 %F 0.17 P 30 %P 0.02
 CAN-GEV Aug*23 99%Rel CONF 3

EDG LORETTE UNO 2198-ET

HOUSAF72437745 ET B:25 Apr 2013

EX-91-5YR-USA

04-02 305 13821 562 4.1 489 3.5
 330 14361 585 4.1 512 3.6
 3 LACT: 39735 1518 3.8 1431 3.6 KG

VAL-BISSON DOORMAN PB

HOCANM107281711 B&W *POF*A2A2*CDF*CVF*RDF

EX-90-5YR-CAN ST*16
 CAN-GEV Aug*23 99%Rel GLPI 2753/99%
 KG M-476 F 14 %F 0.28 P 15 %P 0.26
 CAN-GEV Aug*23 99%Rel CONF 7

COMESTAR LAUTAMAI MAN O MAN PB

HOCANF106676836 B&W ET B:20 May 2010

VG-87-2YR-CAN 19*(17/81)

02-01 305 15918 676 4.3 537 3.4
 365 18298 764 4.2 622 3.4
 BCA 414 473 437
 05-01 305 15517 611 3.9 514 3.3
 BCA 316 334 327
 2 LACT: 54114 2224 4.1 2015 3.7 KG

AvG BCA: M365(81) F404(89) P382(89)

1 Superior Lactations

Progeny Data: 4EX 9VG 9GP 1G 0F

23 DAUS ME AVG: 14873 586 3.9 504 3.4

AVG BCA: M281 F300 P305

COMESTAR LAMAZORA SIDEKICK

HOCANF121298166 B&W B:01 Jun 2023

*A2A2*AB

CAN-GPA Aug*23 84%Rel GPA LPI 3155/81%
 KG M-178/25% F 33/67% %F 0.35 PRO\$
 MR 102 P 20/59% %P 0.21 1387
 CAN-GPA Aug*23 81%Rel CONF 13/99%
 MS 11 F&L 8 DS 9 RP 5

SIRE WALNUTLAWN SIDEKICK PB

HOCANM12508113 B&W *A2A2*CDF*CVF*RDF*BYF*
 VG-85-2YR-CAN

DAM COMESTAR LAMAZONA D-LAMBDA PB

HOCANF120461179 B&W *RDF*BLF*DPF ET
 CAN-GPA Aug*23 84%Rel GPA LPI 3333/81%

GÉNISSE ÉTÉ | SUMMER CALF

LONG-LANGS OMAN OMAN-ET PB

HOUSAM135746776 B&W *CVF*BYF*BLF*DPF ET

VG-85-4YR-USA EXTRA*12 GM*10

COMESTAR LAUTAMA GOLDWYN PB

HOCANF103974968 B&W ET B:27 Apr 2006

VG-88-3YR-CAN 22*(0/110)

02-06 305 16171 756 4.7 578 3.6
 365 19087 907 4.8 691 3.6
 BCA 368 461 413

2 LACT: 54475 2604 4.8 1981 3.6 KG

AvG BCA: M357(113) F451(187) P381(133)

Progeny Data: 2EX 11VG 7GP 1G 0F

22 DAUS ME AVG: 15403 609 4.0 501 3.3

AVG BCA: M291 F312 P303

COMESTAR LAMADONA DOORMAN PB

HOCANF107902116 B&W ET B:04 Jun 2013

EX-94-2E-CAN 24*(6/114)

MS:93 (FA:7 RAH:6 RAW:9) F&L:95 DS:97 RP:90
 CAN-GEV Aug*23 88%Rel GLPI 3027/85%
 KG M 316/50% F 45/79% %F 0.30 PRO\$
 MR 101 P 55/95% %P 0.36 1232
 CAN-GEV Aug*23 85%Rel CONF 9/95%
 MS 6 F&L 4 DS 11 RP 3

05-09 305 22383 1076 4.8 803 3.6
 365 25764 1249 4.9 948 3.7
 BCA 433 566 499

4 LACT: 83539 3958 4.7 3170 3.8 KG

AvG BCA: M380(103) F478(175) P440(150)

1 Super 3, 1 Super 4, 4 Superior Lactations

HM. ALL-CANADIAN Junior 3 Year 2016

RES. ALL-AMERICAN Junior 3 Year 2016

RES. GRAND VICTORIAVILLE 2016

3RD 5 Year old QUEBEC SPRING 2018

INT. INT.CHAMP VICTORIAVILLE 2016

1ST Junior 3 Year VICTORIAVILLE 2016

Progeny Data: 6EX 22VG 7GP 0G 0F

38 DAUS ME AVG: 14979 590 3.9 506 3.4

AVG BCA: M283 F302 P306



COMESTAR LAMAZONE D-LAMBDA N.C.

Lambda x Lamadona Doorman

Mère | Dam



COMESTAR LAMAZIA DESTINATION

HOCANF121298062 B&W ET B:10 Feb 2023

*A1A1*BE

CAN-GPA Aug*23 81%Rel GPA LPI 3508/78%
 KG M 1760/97% F 70/94% %F 0.01 PRO\$

MR 106 P 60/97% %P 0.01 2757

CAN-GPA Aug*23 78%Rel CONF 10/97%
 MS 7 F&L 8 DS 7 RP 3

4th-10th Maternal Dam

COMESTAR LAUTAMA GOLDWYN VG-88-3YR-CAN 22*

COMESTAR LAUTAMIE TITANIC VG-89-2YR-CAN 33*

COMESTAR LAUTELMA IGNITER VG-89-4YR-CAN 21*

COMESTAR LAUTELLE EMERSON VG-85-2YR-CAN 2*

COMESTAR LAUSAN BLACK VG-87-6YR-CAN 23*

COMESTAR LAURIE SHEIK ET VG-88-5YR-CAN 23*

ELYSA ANTHONY LEA EX-CAN 15*

BLONDIN DESTINATION PB

HOCANM120345247 B&W *A1A2*CDF*CVF*BYF*BLF

CAN-GPA Aug*23 85%Rel GPA LPI 3553/82%

KG M 1844/92% F 88/89% %F 0.13 PRO\$

MR 102 P 57/80% %P 0.04 2687

CAN-GPA Aug*23 83%Rel CONF 12/99%

MS 7 F&L 15 DS 7 RP 3

STANTONS ALLIGATOR-ET PB

HO840M3128769279 B&W *A1A2*CVF*BYF*BLF ET

VG-85-4YR-CAN

CAN-GEBV Aug*23 99%Rel GLPI 3548/98%

KG M 1257 F 57 %F 0.07 P 41 %P 0.01

CAN-GEBV Aug*23 99%Rel CONF 14

KINGS-RANSOM HOT DEBBIE-ET PB

HO840F3142039845 B&W *POF*CDF*RDF*BLF*DPF

VG-85-2YR-CAN 2*(0/10)

02-03 305 13865 697 5.0 475 3.4

365 16431 819 5.0 580 3.5

BCA 339 456 363

1 LACT: 36705 1903 5.2 1459 4.0 KG

MORNINGVIEW MCC KINGBOY-ET PB

HOUSAM72044077 B&W *POF*A2A2*CDF*CVF*RDF*

EX-92-4YR-USA ST*17

STANTONS MCCUTCHEN 1174 AGREE PB

HOCANF11696367 B&W ET B:13 Feb 2013

VG-88-4YR-CAN 15*(4/71)

PEAK HOTLINE-ET PB

HO840M3129128855 B&W *CVF*BYF*BLF*DPF ET

KINGS-RANSOM DELTA DESTINY

HO840F3129373845 B&W B:28 Jun 2015

EX-92-4YR-USA DOM

COMESTAR LAMAZONE D-LAMBDA PB

HOCANF120461179 B&W *RDF*BLF*DPF ET

CAN-GPA Aug*23 84%Rel GPA LPI 3333/81%

KG M 762/73% F 67/93% %F 0.32 PRO\$

MR 101 P 54/95% %P 0.22 2156

CAN-GPA Aug*23 82%Rel CONF 8/92%

MS 5 F&L 8 DS 7 RP 4

PROJ. 1-10 12 366 KG 4.4 % 3.7% (338-403-392)

FARNEAR DELTA-LAMBDA-ET PB

HO840M3125993715 B&W *POF*A1A2*CDF*CVF*RD

CAN-GEBV Aug*23 99%Rel GLPI 3717/97%

KG M 1213 F 60 %F 0.11 P 56 %P 0.11

CAN-GEBV Aug*23 99%Rel CONF 14

COMESTAR LAMADONA DOORMAN PB

HOCANF107902116 B&W ET B:04 Jun 2013

EX-94-2E-CAN 24*(6/114)

05-09 305 22383 1076 4.8 803 3.6

365 25764 1249 4.9 948 3.7

BCA 433 566 499

4 LACT: 83539 3958 4.7 3170 3.8 KG

Avg BCA: M380(103) F478(175) P440(150)

1 Super 3, 1 Super 4, 4 Superior Lactations

HM. ALL-CANADIAN Junior 3 Year 2016

RES. ALL-AMERICAN Junior 3 Year 2016

RES. GRAND VICTORIAVILLE 2016

3RD 5 Year old QUEBEC SPRING 2018

INT. INT.CHAMP VICTORIAVILLE 2016

1ST Junior 3 Year VICTORIAVILLE 2016

Progeny Data: 6EX 22VG 7GP 0G 0F

38 DAUS ME AVG: 14979 590 3.9 506 3.4

AVG BCA: M283 F302 P306

MR MOGUL DELTA 1427-ET PB

HOUSAM72128216 B&W *A1A2*CDF*CVF*RDF*BYF*

EDG LORETTE UNO 2198-ET

HOUSAF72437745 ET B:25 Apr 2013

EX-91-5YR-USA

VAL-BISSON DOORMAN PB

HOCANM107281711 B&W *POF*A2A2*CDF*CVF*RDF

EX-90-5YR-CAN ST*16

COMESTAR LAUTAMAI MAN O MAN PB

HOCANF106676836 B&W ET B:20 May 2010

VG-87-2YR-CAN 19*(17/81)

02-01 305 15918 676 4.3 537 3.4

365 18298 764 4.2 622 3.4

BCA 414 473 437

2 LACT: 54114 2224 4.1 2015 3.7 KG

Avg BCA: M365(81) F404(89) P382(89)

Progeny Data: 4EX 9VG 9GP 1G 0F

23 DAUS ME AVG: 14873 586 3.9 504 3.4

AVG BCA: M281 F300 P305



COMESTAR LAMAGIC IMPRESSION EX-93 (MS:94)

Mère du taureau Comestar Lemagic et Comestar Lamorrey @ Semex
Soeur Maternelle | Maternal Sister

COMESTAR LAMADONA DOORMAN EX-94 2E 24*

Vache de l'année 2022 - Res. All-American 2016
Finalist Ho Int'l Global Cow of the Year 2023
Mère | Dam

04

COMESTAR LAMINA FUEL

HOCANF120923048 B&W ET B:01 Sep 2022
*A1A2*AB
CAN-GPA Aug*23 84%Rel GPA LPI 3004/81%
KG M 1334/91% F 62/90% %F 0.07 PRO\$
MR 99 P 68/98% %P 0.19 1386
CAN-GPA Aug*23 82%Rel CONF 8/92%
MS 3 F&L 4 DS 13 RP 9

GENISSE AUTOMNE | FALL CALF

4th-9th Maternal Dam

COMESTAR LAUTAMIE TITANIC VG-89-2 YR-CAN 33*
COMESTAR LAUTELLA IGNITER VG-89-4 YR-CAN 21*
COMESTAR LAUTELLE EMERSON VG-85-2 YR-CAN 21*
COMESTAR LAUSAN BLACK VG-87-6 YR-CAN 23*
COMESTAR LAURIE SHEIK ET VG-88-5YR-CAN 23*
ELYSA ANTHONY LEA EX-CAN 15*

MELARRY FUEL-ET PB

HO840M3135766689 B&W *POF*A1A2*CDF*CVF*RD
EX-97-6YR-CAN
F&L:95 DS:97 RP:97
CAN-GEV Aug*23 99%Rel GLPI 3358/98%
KG M 1931/94% F 115/97% %F 0.32 PRO\$
MR 96 P 67/90% %P 0.01 2172
CAN-GEV Aug*23 99%Rel CONF 10/97%
MS 4 F&L 5 DS 16 RP 8
Progeny Data: 3730 Daus: 81.00% GP+
31EX 800VG 2210GP 669G 20 F
3951 DAUS ME AVG: 13725 568 4.1 443 3.2
AVG BCA: M259 F291 P268

S-S-I MONTROSS DUKE-ET PB

HO840M3125201993 B&W *POF*A1A2*CDF*CVF*RD
EX-90-3YR-USA
CAN-GEV Aug*23 99%Rel GLPI 3122/98%
KG M 2530 F 117 %F 0.16 P 91 %P 0.04
CAN-GEV Aug*23 99%Rel CONF 2

MELARRY KINGBOY FUDGIE-ET

HOUSAF59588213 *CVF*BLF ET B:22 Aug 2014
EX-90-6YR-USA

BACON-HILL MONTROSS-ET PB

HOUSAM71703339 B&W *POF*A2A2*CDF*CVF*RDF*
EX-92-4YR-USA SP*17

S-S-I SPRSIRE MABEL 8828-ET PB

HO840F3011538227 B&W ET B:17 Feb 2013
VG-85-3YR-USA

MORNINGVIEW MCC KINGBOY-ET PB

HOUSAM72044077 B&W *POF*A2A2*CDF*CVF*RDF*
EX-92-4YR-USA ST*17

MELARRY MOGUL FRECK-ET PB

HOUSAF58554945 B&W ET B:02 Sep 2012
EX-90-2E-USA DOM

COMESTAR LAMADONA DOORMAN PB

HOCANF107902116 B&W ET B:04 Jun 2013
EX-94-2 E-CAN 24*(6/114)
MS:93 (FA:7 RAH:6 RAW:9) F&L:95 DS:97 RP:90
CAN-GEV Aug*23 88%Rel GLPI 3027/85%
KG M 316/50% F 45/79% %F 0.30 PRO\$
MR 101 P 55/95% %P 0.36 1232
CAN-GEV Aug*23 85%Rel CONF 9/95%
MS 6 F&L 4 DS 11 RP 3
05-09 305 22383 1076 4.8 803 3.6
365 25764 1249 4.9 948 3.7
BCA 433 566 499
4 LACT: 83539 3958 4.7 3170 3.8 KG
Avg BCA: M380(103) F478(175) P440(150)
1 Super 3, 1 Super 4, 4 Superior Lactations
HM. ALL-CANADIAN Junior 3 Year 2016
RES. ALL-AMERICAN Junior 3 Year 2016
RES. GRAND VICTORIAVILLE 2016
3RD 5 Year old QUEBEC SPRING 2018
INT. INT. CHAMP VICTORIAVILLE 2016
1ST Junior 3 Year VICTORIAVILLE 2016
Progeny Data: 6EX 22VG 7 GP 0G 0 F
38 DAUS ME AVG: 14979 590 3.9 506 3.4
AVG BCA: M283 F302 P 306

VAL-BISSON DOORMAN PB

HOCANM107281711 B&W *POF*A2A2*CDF*CVF*RDF
EX-90-5YR-CAN ST*16
CAN-GEV Aug*23 99%Rel GLPI 2753/99%
KG M-476 F 14 %F 0.28 P 15 %P 0.26
CAN-GEV Aug*23 99%Rel CONF 7

COMESTAR LAUTAMAI MAN O MAN PB

HOCANF106676836 B&W ET B:20 May 2010
VG-87-2YR-CAN 19*(17/81)
02-01 305 15918 676 4.3 537 3.4
365 18298 764 4.2 622 3.4
BCA 414 473 437
05-01 305 15517 611 3.9 514 3.3
BCA 316 334 327
2 LACT: 54114 2224 4.1 2015 3.7 KG
Avg BCA: M365(81) F404(89) P382(89)
1 Superior Lactations
Progeny Data: 4EX 9VG 9GP 1G 0F
23 DAUS ME AVG: 14873 586 3.9 504 3.4
AVG BCA: M281 F300 P305

DE-SU 521 BOOKEM-ET PB

HOUSAM66636657 B&W *POF*A2A2*CVF*RDF*BYF*
EX-90-8YR-USA

VAL-BISSON SHOTTLE IMELDA PB

HOCANF106173432 B&W *CVF*BYF*BLF*DPF ET
EX-91-6YR-CAN EX-94-7 YR-USA 11*(7/49)

LONG-LANGS OMAN OMAN-ET PB

HOUSAM135746776 B&W *CVF*BYF*BLF*DPF ET
VG-85-4YR-USA EXTRA*12 GM*10

COMESTAR LAUTAMA GOLDWYN PB

HOCANF103974968 B&W ET B:27 Apr 2006
VG-88-3 YR-CAN 22*(0/110)
02-06 305 16171 756 4.7 578 3.6
365 19087 907 4.8 691 3.6
BCA 368 461 413
2 LACT: 54475 2604 4.8 1981 3.6 KG
Avg BCA: M357(113) F451(187) P381(133)
Progeny Data: 2EX 11VG 7 GP 1G 0 F
22 DAUS ME AVG: 15403 609 4.0 501 3.3
AVG BCA: M291 F312 P 303



COMESTAR LAMADONA DOORMAN EX-94 2E 24*

1^{re} 3 ans Jr, P-É, Gagnante du trophée Genetic & Prod. WDE 2016
 Champ. Intermédiaire et Grande Championne de rés. Victoriaville 2016
 8^e gén. TB ou EX de la fameuse Laurie Sheik
 Mère | Dam



COMESTAR LABELLE TATOO

HOCANF120923073 B&W ET B:21 Sep 2022
 *A1A2*AB
 CAN-GPA Aug*23 85%Rel GPA LPI 2823/82%
 KG M-837/5% F-1/27% %F 0.29 PRO\$
 MR 105 P 5/34% %P 0.28 728
 CAN-GPA Aug*23 83%Rel CONF 9/95%
 MS 7 F&L 8 DS 2 RP 7

GÉNISSE AUTOMNE | FALL CALF

4th-9th Maternal Dam

COMESTAR LAUTAMIA TITANIC VG-89-2 YR-CAN 33*
 COMESTAR LAUTELMA IGNITER VG-89-4 YR-CAN 21*
 COMESTAR LAUTELLE EMERSON VG-85-2 YR-CAN 2*
 COMESTAR LAUSAN BLACK VG-87-6 YR-CAN 23*
 COMESTAR LAURIE SHEIK ET VG-88-5YR-CAN 23*
 ELYSA ANTHONY LEA EX-CAN 15*

DUCKETT CRUSH TATOO-ET PB

HO840M3137052923 B&W *POF*A1A2*CDF*CVF*RD
 CAN-GEBV Aug*23 99%Rel GLPI 2639/95%
 KG M-604/7% F-40/11% %F 0.15 PRO\$
 MR 103 P-13/4% %P 0.06 435
 CAN-GEBV Aug*23 97%Rel CONF 15/99%
 MS 12 F&L 10 DS 4 RP 13
 Progeny Data: 829 Daus: 95.00% GP+
 20EX 429VG 343GP 37G 0F
 927 DAUS ME AVG: 12185 478 3.9 399 3.3
 AVG BCA: M230 F245 P 241

MAVERICK-I CRUSH PB

HOCANM12042760 B&W *A1A2*CDF*CVF*BYF*BLF*
 CAN-GEBV Aug*23 98%Rel GLPI 2674/95%
 KG M-747 F-50 %F-0.18 P-9 %P 0.14
 CAN-GEBV Aug*23 96%Rel CONF 11

DUCKETT G CHIP TOKYO-ET PB

HOUSAF72366991 B&W *BLF*DPF ET
 EX-93-3YR-USA
 03-09 305 12773 489 3.8 432 3.4
 365 14937 579 3.9 516 3.5
 3 LACT: 36021 1325 3.7 1229 3.4 KG

VAL-BISSON DOORMAN PB

HOCANM107281711 B&W *POF*A2A2*CDF*CVF*PDF
 EX-90-5YR-CAN ST*16

EDG CLAIRE CLING-ET PB

HOUSAF71494758 B&W ET B:26 May 2012
 VG-85-2 YR-CAN 11*(4/51)

MR CHASSITY GOLD CHIP-ET PB

HOUSAM140145553 B&W *POF*A1A2*CVF*PDF*BYF
 EX-94-6YR-USA ST*14

VANGOH DURHAM TREASURE PB

HOUSAF135490787 B&W B:08 Oct 2003
 EX-96-3E-USA

COMESTAR LAMADONA DOORMAN PB

HOCANF107902116 B&W ET B:04 Jun 2013
 EX-94-2 E-CAN 24*(6/114)
 MS:93 (FA:7 RAH:6 RAW:9) F&L:95 DS:97 RP:90
 CAN-GEBV Aug*23 88%Rel GLPI 3027/85%
 KG M 316/50% F 45/79% %F 0.30 PRO\$
 MR 101 P 55/95% %P 0.36 1232
 CAN-GEBV Aug*23 85%Rel CONF 9/95%
 MS 6 F&L 4 DS 11 RP 3
 05-09 305 22383 1076 4.8 803 3.6
 365 25764 1249 4.9 948 3.7
 BCA 433 566 499
 4 LACT: 83539 3958 4.7 3170 3.8 KG
 Avg BCA: M380(103) F478(175) P440(150)
 1 Super 3, 1 Super 4, 4 Superior Lactations
 HM. ALL-CANADIAN Junior 3 Year 2016
 RES. ALL-AMERICAN Junior 3 Year 2016
 RES. GRAND VICTORIAVILLE 2016
 3RD 5 Year old QUEBEC SPRING 2018
 INT. INT.CHAMP VICTORIAVILLE 2016
 1ST Junior 3 Year VICTORIAVILLE 2016
 Progeny Data: 6EX 22VG 7 GP 0G 0F
 38 DAUS ME AVG: 14979 590 3.9 506 3.4
 AVG BCA: M283 F302 P 306

VAL-BISSON DOORMAN PB

HOCANM107281711 B&W *POF*A2A2*CDF*CVF*PDF
 EX-90-5YR-CAN ST*16
 CAN-GEBV Aug*23 99%Rel GLPI 2753/99%
 KG M-476 F 14 %F 0.28 P 15 %P 0.26
 CAN-GEBV Aug*23 99%Rel CONF 7

COMESTAR LAUTAMAI MAN O MAN PB

HOCANF106676836 B&W ET B:20 May 2010
 VG-87-2YR-CAN 19*(17/81)
 02-01 305 15918 676 4.3 537 3.4
 365 18298 764 4.2 622 3.4
 BCA 414 473 437
 05-01 305 15517 611 3.9 514 3.3
 BCA 316 334 327
 2 LACT: 54114 2224 4.1 2015 3.7 KG
 Avg BCA: M365(81) F404(89) P382(89)
 1 Superior Lactations
 Progeny Data: 4EX 9VG 9GP 1G 0F
 23 DAUS ME AVG: 14873 586 3.9 504 3.4
 AVG BCA: M281 F300 P305

DE-SU 521 BOOKEM-ET PB

HOUSAM66636657 B&W *POF*A2A2*CVF*PDF*BYF*
 EX-90-8YR-USA

VAL-BISSON SHOTTLE IMELDA PB

HOCANF106173432 B&W *CVF*BYF*BLF*DPF ET
 EX-91-6YR-CAN EX-94-7 YR-USA 11*(7/49)

LONG-LANGS OMAN OMAN-ET PB

HOUSAM135746776 B&W *CVF*BYF*BLF*DPF ET
 VG-85-4YR-USA EXTRA*12 GM*10

COMESTAR LAUTAMA GOLDWYN PB

HOCANF103974968 B&W ET B:27 Apr 2006
 VG-88-3 YR-CAN 22*(0/110)
 02-06 305 16171 756 4.7 578 3.6
 365 19087 907 4.8 691 3.6
 BCA 368 461 413
 2 LACT: 54475 2604 4.8 1981 3.6 KG
 Avg BCA: M357(113) F451(187) P381(133)
 Progeny Data: 2EX 11VG 7 GP 1G 0F
 22 DAUS ME AVG: 15403 609 4.0 501 3.3
 AVG BCA: M291 F312 P 303



**COMESTAR LATINET
PERFECT N.C.**
Dans la vente | She sells



**COMESTAR LATASHA TROPIC
VG-88 (MS:89)**
Mère du taureau Comestar Barlot @Semex
Mère | Dam

COMESTAR LATINET PERFECT N.C.

Proj. 1-11 13 440 kg 4.1 % 3.5% (360-396-393)
Mère de Comestar Lheritier (Destination) @Blondin Sires bientôt
Dans la vente | She sells



COMESTAR LATINET PERFECT

HOCANF120461151 B&W ET B:19 Jun 2021

*RDF*BLF*DPF

CAN-GPA Aug*23 79%Rel GPA LPI 3554/75%
KG M 1160/87% F 74/95% %F 0.24 PRO\$
MR 101 P 58/96% %P 0.15 3039
CAN-GPA Aug*23 76%Rel CONF 11/98%
MS 9 F&L 8 DS 5 RP 3

**2 ANS ETE | SUMMER 2-YR-OLD
VÊLÉ | FRESH 18 JUIN 2023
DERNIER TEST : 50.9 KG CCS 143
PROJ. 1-11 13 440 KG 4.1 % 3.5% (360-396-393)**

4th-11th Maternal Dam

COMESTAR LAUTAMAI MAN O MAN VG-87-2YR-CAN 19*
COMESTAR LAUTAMA GOLDWYN VG-88-3YR-CAN 22*
COMESTAR LAUTAMIE TITANIC VG-89-2YR-CAN 33*
COMESTAR LAUTELMA IGNITER VG-89-4YR-CAN 21*
COMESTAR LAUTELLE EMERSON VG-2YR-CAN 2*
COMESTAR LAUSAN BLACK VG-87-6YR-CAN 23*
COMESTAR LAURIE SHEIK ET VG-88-5YR-CAN 23*
ELYSA ANTHONY LEA EX-CAN 15*

SIEMERS RENGD PERFECT-ET PB

HO840M3200124761 B&W *POF*A 2A2*CDF*CVF*RD

GMACE Aug*23 89%Rel GMLPI 3702/83%
KG M 991/67% F 102/94% %F 0.55 PRO\$
MR 101 P 63/87% %P 0.26 3222
GMACE Aug*23 82%Rel CONF 11/98%
MS 8 F&L 11 DS 5 RP 3

Progeny Data: 30 Daus: 86.00% GP+
0EX 8VG 18GP 4G 0F

S-S-I PR RENEGADE-ET PB

HO840M3142352961 B&W *POF*A1A2*CDF*CVF*RD

CAN-GEBV Aug*23 95%Rel GLPI 3781/91%
KG M 1231 F 113 %F 0.54 P 77 %P 0.28
CAN-GEBV Aug*23 92%Rel CONF 9

SIEMERS LMDA PARIS 27856-ET

HO840F3141495692 B&W ET B:14 Jul 2017
EX-91-4YR-USA DOM GMD

JALTAOAK

HOFRAM6208148075 *CVF*BYF*BLF

S-S-I MLNGTN 10398 11588-ET

HO840F3133370913 B&W ET B:11 Oct 2015

FARNEAR DELTA-LAMBDA-ET PB HO840M3125993715

B&W *POF*A1A2*CDF*CVF*RD

SIEMERS DENVER PARIS-ET

HO840F3132662839 B&W ET B:27 Dec 2015
EX-91-4YR-USA DOM GMD

COMESTAR LATASHA TROPIC PB

HOCANF120015814 B&W *RDF*BLF*DPF ET

VG-88-3YR-CAN

MS:89 (FA:7 RAH:9 RAW:8) F&L:89 DS:88 RP:83
CAN-GEBV Aug*23 84%Rel GLPI 3187/81%
KG M 974/81% F 29/62% %F 0.07 PRO\$
MR 102 P 50/93% %P 0.13 1977
CAN-GEBV Aug*23 81%Rel CONF 10/97%
MS 9 F&L 4 DS 7 RP 4

01-09	305	12545	408 3.3	442 3.5
	305	12545	408 3.3	442 3.5
	BCA	334	289	368
02-09	P295	12323	473 3.8	440 3.6
	PBCA	281	288	312
2	LACT:	24585	871 3.5	871 3.5

KG
Avg BCA: M308(67) F289(-9) P340(85)

PEAK TROPIC-ET PB

HO840M3145229820 B&W *POF*A1A2*CDF*CVF*RD

CAN-GEBV Aug*23 98%Rel GLPI 3219/94%
KG M 505 F 87 %F 0.56 P 52 %P 0.27
CAN-GEBV Aug*23 96%Rel CONF 2

COMESTAR LANIKE UNIX PB

HOCANF110840275 B&W *RDF*BLF*DPF ET

VG-88-3YR-CAN

02-00	305	13299	448 3.4	436 3.3
	359	14950	508 3.4	492 3.3
	BCA	342	311	352
03-02	305	13454	549 4.1	447 3.3
	BCA	303	333	313
04-05	P299	13134	508 3.9	415 3.2
	PBCA	262	270	258
3	LACT:	43172	1640 3.8	1420 3.3

KG
Avg BCA: M302(55) F305(31) P308(50)
1 Superior Lactations
Progeny Data: 0EX 1VG 2GP 1G 0F
5 DAUS ME AVG: 13497 523 3.9 453 3.4
AVG BCA: M255 F268 P274

PEAK HOTLINE-ET PB

HO840M3129128855 B&W *CVF*BYF*BLF*DPF ET

BGP HAWAII-ET PB

HO840F3135087033 B&W *CDF*CVF*RDF*BYF*BLF

CROTEAU LESPERRON UNIX PB

HOCANM107567492 B&W *POF*A1A1*CDF*CVF*RD

EX-96-7YR-CAN ST'17

COMESTAR LAMADONA DOORMAN PB

HOCANF107902116 B&W ET B:04 Jun 2013

EX-94-2E-CAN 24*(6/114)

05-09	305	22383	1076 4.8	803 3.6
	365	25764	1249 4.9	948 3.7
	BCA	433	566	499
4	LACT:	83539	3958 4.7	3170 3.8

KG
Avg BCA: M380(103) F478(175) P440(150)
HM. ALL-CANADIAN Junior 3 Year 2016
RES. ALL-AMERICAN Junior 3 Year 2016
RES. GRAND VICTORIAVILLE 2016
3RD 5 Year old QUEBEC SPRING 2018
INT. INT. CHAMP VICTORIAVILLE 2016
1ST Junior 3 Year VICTORIAVILLE 2016



COMESTA LATELMA DESTINATION
Sœur propre de COMESTAR LHERITIER @Blondin Sires
Dans la vente | She sells

COMESTAR LATINET PARFECT N.C.
Mère de Comestar Lheritier (Destination)
@Blondin Sires bientôt
Mère | Dam

07

08

COMESTAR LATELMA DESTINATION

HOCANF121298063 B&W ET B:11 Feb 2023
*A1A2*BE
CAN-GPA Aug*23 80%Rel GPA LPI 3566/76%
KG M 1592/95% F 85/97% %F 0.18 PRO\$
MR 104 P 55/95% %P 0.00 3017
CAN-GPA Aug*23 76%Rel CONF 10/97%
MS 7 F&L 10 DS 5 RP 4

4th-12th Maternal Dam
COMESTAR LAMADONA DOORMAN EX-942E-CAN 24*
COMESTAR LAUTAMAI MAN O MAN VG-87-2YR-CAN 19*
COMESTAR LAUTAMA GOLDWYN VG-88-3YR-CAN 22*
COMESTAR LAUTAMIE TITANIC VG-89-2YR-CAN 33*
COMESTAR LAUTELMA IGNITER VG-89-4YR-CAN 21*
COMESTAR LAUELLE EMERSON VG-85-2YR-CAN 2*
COMESTAR LAUSAN BLACK VG-87-6YR-CAN 23*
COMESTAR LAURIE SHEIK ET VG-88-5YR-CAN 23*
ELYSA ANTHONY LEA EX-CAN 15*

COMESTAR LATERRY DESTINATION

HOCANF121298059 B&W ET B:03 Feb 2023
*A2A2*AB
CAN-GPA Aug*23 79%Rel GPA LPI 3581/76%
KG M 1955/98% F 104/99% %F 0.23 PRO\$
MR 99 P 75/99% %P 0.06 3124
CAN-GPA Aug*23 76%Rel CONF 11/98%
MS 6 F&L 12 DS 8 RP 5

BLONDIN DESTINATION PB

HOCANM120345247 B&W *A1A2*CDF*CVF*BYF*BLF
CAN-GPA Aug*23 85%Rel GPA LPI 3553/82%
KG M 1844/92% F 88/89% %F 0.13 PRO\$
MR 102 P 57/80% %P 0.04 2687
CAN-GPA Aug*23 83%Rel CONF 12/99%
MS 7 F&L 15 DS 7 RP 3

STANTONS ALLIGATOR-ET PB
HO840M3128769279 B&W *A1A2*CVF*BYF*BLF ET
VG-85-4YR-CAN
CAN-GEBV Aug*23 99%Rel GLPI 3548/98%
KG M 1257 F 57 %F 0.07 P 41 %P-0.01
CAN-GEBV Aug*23 99%Rel CONF 14

MORNINGVIEW MCC KINGBOY-ET PB
HOUSAM72044077 B&W *POF*A2A2*CDF*CVF*RDF*
EX-92-4YR-USA ST*17

STANTONS MCCUTCHEN 1174 AGREE PB
HOCANF11696367 B&W ET B:13 Feb 2013
VG-88-4YR-CAN 15*(4/71)

PEAK HOTLINE-ET PB
HO840M3129128855 B&W *CVF*BYF*BLF*DPF ET
KINGS-RANSOM DELTA DESTINY HO840F3129373845
B&W B:28 Jun 2015
EX-92-4YR-USA DOM

COMESTAR LATINET PARFECT PB

HOCANF120461151 B&W *RDF*BLF*DPF ET
CAN-GPA Aug*23 79%Rel GPA LPI 3554/75%
KG M 1160/87% F 74/95% %F 0.24 PRO\$
MR 101 P 58/96% %P 0.15 3039
CAN-GPA Aug*23 76%Rel CONF 11/98%
MS 9 F&L 8 DS 5 RP 3

SIEMERS RENGD PARFECT-ET PB
HO840M3200124761 B&W *POF*A2A2*CDF*CVF*RD
GMACE Aug*23 89%Rel GMLPI 3702/83%
KG M 991 F 102 %F 0.55 P 63 %P 0.26
GMACE Aug*23 82%Rel CONF 11

S-S-I PR RENEGADE-ET PB
HO840M3142352961 B&W *POF*A1A2*CDF*CVF*RD
SIEMERS LMDA PARIS 27856-ET HO840F3141495692
B&W ET B:14 Jul 2017
EX-91-4YR-USA DOM GMD

PEAK TROPIC-ET PB
HO840M3145229820 B&W *POF*A1A2*CDF*CVF*RD
COMESTAR LANIKE UNIX PB
HOCANF110840275 B&W *RDF*BLF*DPF ET
VG-88-3YR-CAN
02-00 305 13299 448 3.4 436 3.3
359 14950 508 3.4 492 3.3
BCA 342 311 352
3 LACT: 43172 1640 3.8 1420 3.3 KG
Avg BCA: M302(55) F305(31) P308(50) Progeny
Data: 0EX 1VG 2GP 1G 0F
5 DAUS ME AVG: 13497 523 3.9 453 3.4
AVG BCA: M255 F268 P274

COMESTAR LATASHA TROPIC PB
HOCANF120015814 B&W *RDF*BLF*DPF ET
VG-88-3YR-CAN
01-09 305 12545 408 3.3 442 3.5
305 12545 408 3.3 442 3.5
BCA 334 289 368
02-09 P295 12323 473 3.8 440 3.6
PBCA 281 288 312
2 LACT: 24585 871 3.5 871 3.5 KG
Avg BCA: M308(67) F289(-9) P340(85)



COMESTAR LATINET PARFAIT N.C.

Mère de Comestar Lheritier(Destination)
@Blondin Sires bientôt
Mère | Dam



**COMESTAR LATASHA TROPIC
VG-88 (MS:89)**

Mère des taureaux Comestar Latayo (Parfait)
& Comestar Barlot (Barolo) @Semex
2^e mère | 2nd Dam



COMESTAR LATILDA DROPBOX

HOCANF121298058 B&W ET B:03 Feb 2023

*A2A2*BB
CAN-GPA Aug*23 78%Rel GPA LPI 3558/75%
KG M 514/61% F 73/95% %F 0.45 PRO\$
MR 104 P 49/93% %P 0.25 2868
CAN-GPA Aug*23 75%Rel CONF 12/99%
MS 10 F&L 8 DS 5 RP 7

Her Full Brother | Son frère propre
COMESTAR LARIZIO (DROPBOX) @Semex

GTPI +2935 +2,87 PTAT \$742 NMS
+3,26 FUA +3,68 RUH +3,62 RUW

4th-12th Maternal Dam

COMESTAR LAMADONA DOORMAN EX-942E-CAN 24*
COMESTAR LAUTAMANA MAN O MAN VG-87-2YR-CAN 19*
COMESTAR LAUTAMA GOLDWYN VG-88-3YR-CAN 22*
COMESTAR LAUTAMIE TITANIC VG-89-2YR-CAN 33*
COMESTAR LAUTELMA IGNITER VG-89-4YR-CAN 21*
COMESTAR LAUTELLE EMERSON VG-2YR-CAN 2*
COMESTAR LAUSAN BLACK VG-87-6YR-CAN 23*
COMESTAR LAURIE SHEIK ET VG-88-5YR-CAN 23*
ELYSA ANTHONY LEA EX-CAN 15*

KINGS-RANSOM DROPBOX-ET PB

HO840M3224437486 B&W *A2A2*CVF*RDF*BYF*BL
VG-85-1YR-CAN

F&L:85 DS:82 RP:88
CAN-GPA Aug*23 84%Rel GPA LPI 3512/80%
KG M 663/52% F 79/85% %F 0.45 PRO\$
MR 106 P 55/78% %P 0.27 2704
CAN-GPA Aug*23 80%Rel CONF 10/97%
MS 9 F&L 3 DS 6 RP 6

AOT HIGHJUMP-ET PB

HO840M3202768334 B&W *POF*A2A2*CVF*RDF*BY

GMACE Aug*23 92%Rel GMLPI 3498/87%
KG M 948 F 120 %F 0.70 P 63 %P 0.27
GMACE Aug*23 89%Rel CONF 7

KINGS-RANSOM CASP DAZE-ET

HO840F3146394969 B&W *CDF*RDF*BLF*DPF ET
EX-91-3YR-USA

PROGENESIS POSITIVE PB

HOCANM12609140 B&W *POF*A2A2*CDF*CVF*RDF*

COOKIECUTTER DTA HABITAN-ET HO840F3134739087
B&W ET B:06 Feb 2016
EX-90-5YR-USA DOM

CLAYNOOK CASPER PB

HOCANM12208585 B&W *POF*A1A2*CDF*CVF*RDF*

KINGS-RANSOM DELTA DESTINY HO840F3129373845
B&W B:28 Jun 2015
EX-92-4YR-USA DOM

COMESTAR LATINET PARFAIT PB

HOCANF120461151 B&W *RDF*BLF*DPF ET

CAN-GPA Aug*23 79%Rel GPA LPI 3554/75%
KG M 1160/87% F 74/95% %F 0.24 PRO\$
MR 101 P 58/96% %P 0.15 3039
CAN-GPA Aug*23 76%Rel CONF 11/98%
MS 9 F&L 8 DS 5 RP 3
PROJ. 1-11 13 440 KG 4.1 % 3.5% (360-396-393)

SIEMERS RENGD PARFAIT-ET PB

HO840M3200124761 B&W *POF*A2A2*CDF*CVF*RD

GMACE Aug*23 89%Rel GMLPI 3702/83%
KG M 991 F 102 %F 0.55 P 63 %P 0.26
GMACE Aug*23 82%Rel CONF 11

COMESTAR LATASHA TROPIC PB

HOCANF120015814 B&W *RDF*BLF*DPF ET

VG-88-3YR-CAN
01-09 305 12545 408 3.3 442 3.5
305 12545 408 3.3 442 3.5
BCA 334 289 368
02-09 P295 12323 473 3.8 440 3.6
PBCA 281 288 312
2 LACT: 24585 871 3.5 871 3.5 KG
Avg BCA: M308(67) F289(-9) P340(85)

S-S-I PR RENEGADE-ET PB

HO840M3142352961 B&W *POF*A1A2*CDF*CVF*RD

SIEMERS LMDA PARIS 27856-ET HO840F3141495692
B&W ET B:14 Jul 2017
EX-91-4YR-USA DOM GMD

PEAK TROPIC-ET PB

HO840M3145229820 B&W *POF*A1A2*CDF*CVF*RD

COMESTAR LANIKE UNIX PB
HOCANF110840275 B&W *RDF*BLF*DPF ET
VG-88-3YR-CAN
02-00 305 13299 448 3.4 436 3.3
359 14950 508 3.4 492 3.3
BCA 342 311 352
3 LACT: 43172 1640 3.8 1420 3.3 KG
Avg BCA: M302(55) F305(31) P308(50) Progeny
Data: 0EX 1VG 2GP 1G 0F
5 DAUS ME AVG: 13497 523 3.9 453 3.4
AVG BCA: M255 F268 P274



COMESTAR LATINET PERFECT N.C.

2 frères à Semex : Comestar Latayo (Parfect) & Comestar Barlot (Barolo)
3 fils par Bullseye @Semex
Mère | Dam

COMESTAR LATICA BULLSEYE
Dans la vente | She sells



COMESTAR LATICA BULLSEYE

HOCANF121298044 B&W ET B:20 Jan 2023
*A2A2*BB
CAN-GPA Aug*23 79%Rel GPA LPI 3531/75%
KG M 832/76% F 87/98% %F 0.47 PRO\$
MR 100 P 50/93% %P 0.18 2604
CAN-GPA Aug*23 76%Rel CONF 12/99%
MS 9 F&L 9 DS 7 RP 5

GTPI +2866 \$817 NMS
+1095 LBS MILK +83 LBS FAT

4th-12th Maternal Dam
COMESTAR LAMADONA DOORMAN EX-942E-CAN 24*
COMESTAR LAUTAMAI MAN O MAN VG-87-2YR-CAN 19*
COMESTAR LAUTAMA GOLDWYN VG-88-3YR-CAN 22*
COMESTAR LAUTAMIE TITANIC VG-89-2YR-CAN 33*
COMESTAR LAUTELMA IGNITER VG-89-4YR-CAN 21*
COMESTAR LAUTELLE EMERSON VG-2YR-CAN 2*
COMESTAR LAUSAN BLACK VG-87-6YR-CAN 23*
COMESTAR LAURIE SHEIK ET VG-88-5YR-CAN 23*
ELYSA ANTHONY LEA EX-CAN 15*

MB-LUCKYLADY BULLSEYE-ET PB

HO840M3234629819 B&W *POF*A2A2*CDF*CVF*RD
VG-86-1YR-CAN
F&L:88 DS:86 RP:86
CAN-GPA Aug*23 84%Rel GPA LPI 3375/80%
KG M 600/49% F 57/65% %F 0.29 PRO\$
MR 99 P 29/40% %P 0.06 1778
CAN-GPA Aug*23 81%Rel CONF 16/99%
MS 10 F&L 11 DS 14 RP 9

FARNEAR DELTA-LAMBDA-ET PB

HO840M3125993715 B&W *POF*A1A2*CDF*CVF*RD
CAN-GEBV Aug*23 99%Rel GLPI 3717/97%
KG M 1213 F 60 %F 0.11 P 56 %P 0.11
CAN-GEBV Aug*23 99%Rel CONF 14

LADYROSE CAUGHT YOUR EYE-ET PB

HO840F3130101491 B&W *CDF*RDF*BLF*DPF
VG-89-2YR-USA
02-01 29 966 49 5.1 36 3.7
1 LACT: 966 49 5.1 36 3.7 KG

MR MOGUL DELTA 1427-ET PB

HOUSAM72128216 B&W *A1A2*CDF*CVF*RDF*BYF*
EDG LORETTE UNO 2198-ET
HOUSAF72437745 ET B:25 Apr 2013
EX-91-5YR-USA

CROTEAU LESPERRON UNIX PB

HOCANM107567492 B&W *POF*A1A1*CDF*CVF*RD
EX-96-7YR-CAN ST*17

ROSEDALE ACHIEVERSLEGACY-ET

HO840F3130798690 B&W ET B:02 Sep 2015
VG-89-2YR-USA

COMESTAR LATINET PERFECT PB

HOCANF120461151 B&W *RDF*BLF*DPF ET
CAN-GPA Aug*23 79%Rel GPA LPI 3554/75%
KG M 1160/87% F 74/95% %F 0.24 PRO\$
MR 101 P 58/96% %P 0.15 3039
CAN-GPA Aug*23 76%Rel CONF 11/98%
MS 9 F&L 8 DS 5 RP 3
PROJ. 1-11 13 440 KG 4.1 % 3.5% (360-396-393)

SIEMERS RENGD PERFECT-ET PB

HO840M3200124761 B&W *POF*A2A2*CDF*CVF*RD
GMACE Aug*23 89%Rel GMLPI 3702/83%
KG M 991 F 102 %F 0.55 P 63 %P 0.26
GMACE Aug*23 82%Rel CONF 11

COMESTAR LATASHA TROPIC PB

HOCANF120015814 B&W *RDF*BLF*DPF ET
VG-88-3YR-CAN
01-09 305 12545 408 3.3 442 3.5
305 12545 408 3.3 442 3.5
BCA 334 289 368
02-09 P295 12323 473 3.8 440 3.6
PBCA 281 288 312
2 LACT: 24585 871 3.5 871 3.5 KG
Avg BCA: M308(67) F289(-9) P340(85)

S-S-I PR RENEGADE-ET PB

HO840M3142352961 B&W *POF*A1A2*CDF*CVF*RD
SIEMERS LMDA PARIS 27856-ET HO840F3141495692
B&W ET B:14 Jul 2017
EX-91-4YR-USA DOM GMD

PEAK TROPIC-ET PB

HO840M3145229820 B&W *POF*A1A2*CDF*CVF*RD

COMESTAR LANIKE UNIX PB

HOCANF110840275 B&W *RDF*BLF*DPF ET
VG-88-3YR-CAN
02-00 305 13299 448 3.4 436 3.3
359 14950 508 3.4 492 3.3
BCA 342 311 352
3 LACT: 43172 1640 3.8 1420 3.3 KG
Avg BCA: M302(55) F305(31) P308(50) Progeny
Data: 0EX 1VG 2GP 1G 0F
5 DAUS ME AVG: 13497 523 3.9 453 3.4
AVG BCA: M255 F268 P274



COMESTAR LATAMMY MATCHLESS
Dans la vente | She sells



COMESTAR LATINA PERFECT
Dernier test :
57.9 kg 4.4% 3.4% CCS 14
2 frères à Semex :
Comestar Latayo (Parfect)
& Comestar Barlot (Barolo)
Mère | Dam

11

COMESTAR LATAMMY MATCHLESS

HOCANF121298113 B&W ET B:26 Mar 2023
*A2A2*AB
CAN-GPA Aug*23 79%Rel GPA LPI 3426/75%
KG M 1718/96% F 83/97% %F 0.13 PRO\$
MR 99 P 78/99% %P 0.16 2688
CAN-GPA Aug*23 75%Rel CONF 9/95%
MS 5 F&L 8 DS 9 RP 7

4th-12th Maternal Dam
COMESTAR LAMADONA DOORMAN EX-942E-CAN 24*
COMESTAR LAUTAMAI MAN O MAN VG-87-2YR-CAN 19*
COMESTAR LAUTAMA GOLDWYN VG-88-3YR-CAN 22*
COMESTAR LAUTAMIE TITANIC VG-89-2YR-CAN 33*
COMESTAR LAUTELMA IGNITER VG-89-4YR-CAN 21*
COMESTAR LAUTELLE EMERSON VG-2YR-CAN 2*
COMESTAR LAUSAN BLACK VG-87-6YR-CAN 23*
COMESTAR LAURIE SHEIK ET VG-88-5YR-CAN 23*
ELYSA ANTHONY LEA EX-CAN 15*

COMESTAR LATISA MATCHLESS

HOCANF121298055 B&W ET B:31 Jan 2023
*A2A2*AB
CAN-GPA Aug*23 79%Rel GPA LPI 3394/76%
KG M 1514/94% F 83/97% %F 0.21 PRO\$
MR 98 P 68/98% %P 0.13 2527
CAN-GPA Aug*23 76%Rel CONF 10/97%
MS 7 F&L 7 DS 8 RP 4

12

CLAYNOOK MATCHLESS PB

HOCANM14073840 B&W *A2A2*CVF*RDF*BYF*BLF*
VG-86-1YR-CAN
F&L:89 DS:83 RP:87
CAN-GPA Aug*23 86%Rel GPA LPI 3440/83%
KG M 936/64% F 70/78% %F 0.30 PRO\$
MR 102 P 44/63% %P 0.10 2542
CAN-GPA Aug*23 84%Rel CONF 11/98%
MS 8 F&L 9 DS 7 RP 5

STANTONS ALLIGATOR-ET PB

HO840M3128769279 B&W *A1A2*CVF*BYF*BLF ET
VG-85-4YR-CAN
CAN-GEBV Aug*23 99%Rel GLPI 3548/98%
KG M 1257 F 57 %F 0.07 P 41 %P-0.01
CAN-GEBV Aug*23 99%Rel CONF 14
CLAYNOOK MAY RANDALL PB
HOCANF12731211 B&W ET B:21 Jun 2017
VG-85-2YR-CAN
01-11 305 13270 630 4.8 453 3.4
365 15755 755 4.8 548 3.5
BCA 355 453 381
3 LACT: 54251 2627 4.8 1955 3.6 KG

MORNINGVIEW MCC KINGBOY-ET PB

HOUSAM72044077 B&W *POF*A2A2*CDF*CVF*RDF*
EX-92-4YR-USA ST*17
STANTONS MCCUTCHEN 1174 AGREE PB
HOCANF11696367 B&W ET B:13 Feb 2013
VG-88-4 YR-CAN 15*(4/71)
WESTCOAST RANDALL PB
HOCANM12283183 B&W *A1A2*CDF*CVF*RDF*BYF*
VG-86-2YR-CAN
CLAYNOOK MOXY SILVER PB
HOCANF12208369 B&W ET B:28 May 2015
VG-86-2 YR-CAN 3*(5/11)

COMESTAR LATINA PERFECT PB

HOCANF120461145 B&W *RDF*BLF*DPF ET
CAN-GPA Aug*23 79%Rel GPA LPI 3335/75%
KG M 1370/92% F 72/94% %F 0.15 PRO\$
MR 98 P 72/99% %P 0.20 2449
CAN-GPA Aug*23 76%Rel CONF 9/95%
MS 6 F&L 7 DS 8 RP 3

SIEMERS RENGD PERFECT-ET PB

HO840M3200124761 B&W *POF*A2A2*CDF*CVF*RD
GMACE Aug*23 89%Rel GMLPI 3702/83%
KG M 991 F 102 %F 0.55 P 63 %P 0.26
GMACE Aug*23 82%Rel CONF 11

S-S-I PR RENEGADE-ET PB

HO840M3142352961 B&W *POF*A1A2*CDF*CVF*RD
SIEMERS LMDA PARIS 27856-ET
HO840F3141495692 B&W ET B:14 Jul 2017
EX-91-4YR-USA DOM GMD

COMESTAR LATASHA TROPIC PB

HOCANF120015814 B&W *RDF*BLF*DPF ET
VG-88-3YR-CAN
01-09 305 12545 408 3.3 442 3.5
305 12545 408 3.3 442 3.5
BCA 334 289 368
02-09 P295 12323 473 3.8 440 3.6
PBCA 281 288 312
2 LACT: 24585 871 3.5 871 3.5 KG
Avg BCA: M308(67) F289(-9) P340(85)

PEAK TROPIC-ET PB

HO840M3145229820 B&W *POF*A1A2*CDF*CVF*RD
COMESTAR LANIKE UNIX PB
HOCANF110840275 B&W *RDF*BLF*DPF ET
VG-88-3YR-CAN
02-00 305 13299 448 3.4 436 3.3
359 14950 508 3.4 492 3.3
BCA 342 311 352
3 LACT: 43172 1640 3.8 1420 3.3 KG
Avg BCA: M302(55) F305(31) P308(50)
Progeny Data: 0EX 1VG 2GP 1 G 0 F
5 DAUS ME AVG: 13497 523 3.9 453 3.4
AVG BCA: M255 F268 P 274



COMESTA LATISIA DESTINATION
Dans la vente | She sells

13

14

COMESTAR LATISIA DESTINATION

HOCANF121298054 B&W ET B:28 Jan 2023

*A1A2*BE

CAN-GPA	Aug*23 79%Rel	GPA LPI 3511/75%
KG M	1668/96% F 97/99%	%F 0.26 PRO\$
MR 100	P 69/99%	%P 0.09 2838
CAN-GPA	Aug*23 75%Rel	CONF 12/99%
	MS 7 F&L 12	DS 10 RP 4

4th-12th Maternal Dam

COMESTAR LAMADONA DOORMAN EX-942E-CAN 24*
COMESTAR LAUTAMAI MAN O MAN VG-87-2YR-CAN 19*
COMESTAR LAUTAMA GOLDWYN VG-88-3YR-CAN 22*
COMESTAR LAUTAMIE TITANIC VG-89-2YR-CAN 33*
COMESTAR LAUTELMA IGNITER VG-89-4YR-CAN 21*
COMESTAR LAUELLE EMERSON VG-2YR-CAN 2*
COMESTAR LAUSAN BLACK VG-87-6YR-CAN 23*
COMESTAR LAURIE SHEIK ET VG-88-5YR-CAN 23*
ELYSA ANTHONY LEA EX-CAN 15*

COMESTAR LATAKIA DESTINATION

HOCANF121298047 B&W ET B:25 Jan 2023

*A1A2*BE

CAN-GPA	Aug*23 80%Rel	GPA LPI 3372/76%
KG M	1718/96% F 76/96%	%F 0.05 PRO\$
MR 98	P 60/97%	%P 0.00 2403
CAN-GPA	Aug*23 76%Rel	CONF 10/97%
	MS 7 F&L 9	DS 8 RP 1

BLONDIN DESTINATION PB

HOCANM120345247 B&W *A1A2*CDF*CVF*BYF*BLF

CAN-GPA	Aug*23 85%Rel	GPA LPI 3553/82%
KG M	1844/92% F 88/89%	%F 0.13 PRO\$
MR 102	P 57/80%	%P-0.04 2687
CAN-GPA	Aug*23 83%Rel	CONF 12/99%
	MS 7 F&L 15	DS 7 RP 3

STANTONS ALLIGATOR-ET PB

HO840M3128769279 B&W *A1A2*CVF*BYF*BLF ET VG-85-4YR-CAN

CAN-GEBV	Aug*23 99%Rel	GLPI 3548/98%
KG M	1257 F 57 %F 0.07	P 41 %P-0.01
CAN-GEBV	Aug*23 99%Rel	CONF 14

KINGS-RANSOM HOT DEBBIE-ET PB

HO840F3142039845 B&W *POF*CDF*RDF*BLF*DPF VG-85-2YR-CAN 2*(0/10)

02-03	305	13865	697 5.0	475 3.4
	365	16431	819 5.0	580 3.5
	BCA	339	456	363
1	LACT:	36705	1903 5.2	1459 4.0

MORNINGVIEW MCC KINGBOY-ET PB

HOUSAM72044077 B&W *POF*A2A2*CDF*CVF*RDF* EX-92-4YR-USA ST*17

STANTONS MCCUTCHEN 1174 AGREE PB

HOCANF11696367 B&W ET B:13 Feb 2013 VG-88-4YR-CAN 15*(4/71)

PEAK HOTLINE-ET PB

HO840M3129128855 B&W *CVF*BYF*BLF*DPF ET

KINGS-RANSOM DELTA DESTINY HO840F3129373845
B&W B:28 Jun 2015
EX-92-4YR-USA DOM

COMESTAR LATINA PERFECT PB

HOCANF120461145 B&W *RDF*BLF*DPF ET

CAN-GPA	Aug*23 79%Rel	GPA LPI 3335/75%
KG M	1370/92% F 72/94%	%F 0.15 PRO\$
MR 98	P 72/99%	%P 0.20 2449
CAN-GPA	Aug*23 76%Rel	CONF 9/95%
	MS 6 F&L 7	DS 8 RP 3

SIEMERS RENGD PERFECT-ET PB

HO840M3200124761 B&W *POF*A2A2*CDF*CVF*RD

GMACE	Aug*23 89%Rel	GMLPI 3702/83%
KG M	991 F 102 %F 0.55	P 63 %P 0.26
GMACE	Aug*23 82%Rel	CONF 11

COMESTAR LATASHA TROPIC PB

HOCANF120015814 B&W *RDF*BLF*DPF ET VG-88-3YR-CAN

01-09	305	12545	408 3.3	442 3.5
	305	12545	408 3.3	442 3.5
	BCA	334	289	368
02-09	P295	12323	473 3.8	440 3.6
	PBCA	281	288	312
2	LACT:	24585	871 3.5	871 3.5

AvG BCA: M308(67) F289(-9) P340(85)

S-S-I PR RENEGADE-ET PB

HO840M3142352961 B&W *POF*A1A2*CDF*CVF*RD

SIEMERS LMDA PARIS 27856-ET HO840F3141495692
B&W ET B:14 Jul 2017
EX-91-4YR-USA DOM GMD

PEAK TROPIC-ET PB

HO840M3145229820 B&W *POF*A1A2*CDF*CVF*RD

COMESTAR LANIKE UNIX PB
HOCANF110840275 B&W *RDF*BLF*DPF ET VG-88-3YR-CAN

02-00	305	13299	448 3.4	436 3.3
	359	14950	508 3.4	492 3.3
	BCA	342	311	352
3	LACT:	43172	1640 3.8	1420 3.3

AvG BCA: M302(55) F305(31) P308(50) Progeny
Data: 0EX 1VG 2GP 1G 0F
5 DAUS ME AVG: 13497 523 3.9 453 3.4
AVG BCA: M255 F268 P274



COMESTAR LATINET PARFECT N.C.

(gauche | left)

Proj 1-11 13 440 kg 4.1 % 3.5%
(360-396-393)

Soeur propre de la mère
Full Sister to the dam

COMESTAR LATINA PARFECT N.C.

(droite | right)

Dernier test : 57.9 kg 4.4% 3.4% CCS 14
2 frères à Semex : Comestar Latayo (Parfect)
& Comestar Barlot (Barolo)

Mère | Dam



COMESTAR LATANIA BULLSEYE

HOCANF121298033 B&W ET B:04 Jan 2023

*A2A2*AB

CAN-GPA	Aug*23 80%Rel	GPA LPI 3393/77%
KG M	1326/91% F 64/91%	%F 0.09 PRO\$
MR 97	P 57/96%	%P 0.09 2211
CAN-GPA	Aug*23 77%Rel	CONF 15/99%
MS 10 F&L 11	DS 12 RP 7	

4th-12th Maternal Dam

COMESTAR LAMADONA DOORMAN EX-942E-CAN 24*
COMESTAR LAUTAMAI MAN O MAN VG-87-2YR-CAN 19*
COMESTAR LAUTAMA GOLDWYN VG-88-3YR-CAN 22*
COMESTAR LAUTAMIE TITANIC VG-89-2YR-CAN 33*
COMESTAR LAUTELMA IGNITER VG-89-4YR-CAN 21*
COMESTAR LAUTELLE EMERSON VG-2YR-CAN 2*
COMESTAR LAUSAN BLACK VG-87-6YR-CAN 23*
COMESTAR LAURIE SHEIK ET VG-88-5YR-CAN 23*
ELYSA ANTHONY LEA EX-CAN 15*

MB-LUCKYLADY BULLSEYE-ET PB

HO840M3234629819 B&W *POF*A2A2*CDF*CVF*RD
VG-86-1YR-CAN
F&L:88 DS:86 RP:86

CAN-GPA	Aug*23 84%Rel	GPA LPI 3375/80%
KG M	600/49% F 57/65%	%F 0.29 PRO\$
MR 99	P 29/40%	%P 0.06 1778
CAN-GPA	Aug*23 81%Rel	CONF 16/99%
MS 10 F&L 11	DS 14 RP 9	

FARNEAR DELTA-LAMBDA-ET PB

HO840M3125993715 B&W *POF*A1A2*CDF*CVF*RD
CAN-GEV Aug*23 99%Rel GLPI 3717/97%

KG M	1213 F 60 %F 0.11	P 56 %P 0.11
CAN-GEV	Aug*23 99%Rel	CONF 14

LADYROSE CAUGHT YOUR EYE-ET PB

HO840F3130101491 B&W *CDF*RDF*BLF*DPF
VG-89-2YR-USA

02-01	29	966	49 5.1	36 3.7
1	LACT:	966	49 5.1	36 3.7

MR MOGUL DELTA 1427-ET PB

HOUSAM72128216 B&W *A1A2*CDF*CVF*RDF*BYF*

EDG LORETTE UNO 2198-ET

HOUSAF72437745 ET B:25 Apr 2013
EX-91-5YR-USA

CROTEAU LESPERRON UNIX PB

HOCANM107567492 B&W *POF*A1A1*CDF*CVF*RDF
EX-96-7YR-CAN ST'17

ROSEDALE ACHIEVERSLEGACY-ET

HO840F3130798690 B&W ET B:02 Sep 2015
VG-89-2YR-USA

COMESTAR LATINA PARFECT PB

HOCANF120461145 B&W *RDF*BLF*DPF ET

CAN-GPA	Aug*23 79%Rel	GPA LPI 3335/75%
KG M	1370/92% F 72/94%	%F 0.15 PRO\$
MR 98	P 72/99%	%P 0.20 2449

CAN-GPA	Aug*23 76%Rel	CONF 9/95%
MS 6 F&L 7	DS 8 RP 3	

*DERNIER TEST : 57.9 KG 4.4% 3.4% CCS 14

SIEMERS RENGD PARFECT-ET PB

HO840M3200124761 B&W *POF*A2A2*CDF*CVF*RD

GMACE	Aug*23 89%Rel	GMLPI 3702/83%
KG M	991 F 102 %F 0.55	P 63 %P 0.26

GMACE	Aug*23 82%Rel	CONF 11
-------	---------------	---------

COMESTAR LATASHA TROPIC PB

HOCANF120015814 B&W *RDF*BLF*DPF ET
VG-88-3YR-CAN

01-09	305	12545	408 3.3	442 3.5
	305	12545	408 3.3	442 3.5
	BCA	334	289	368
02-09	P295	12323	473 3.8	440 3.6
	PBCA	281	288	312
2	LACT:	24585	871 3.5	871 3.5

Avq BCA: M308(67) F289(-9) P340(85)

S-S-I PR RENEGADE-ET PB

HO840M3142352961 B&W *POF*A1A2*CDF*CVF*RD

SIEMERS LMDA PARIS 27856-ET HO840F3141495692
B&W ET B:14 Jul 2017

EX-91-4YR-USA DOM GMD

PEAK TROPIC-ET PB

HO840M3145229820 B&W *POF*A1A2*CDF*CVF*RD

COMESTAR LANIKE UNIX PB				
HOCANF110840275 B&W *RDF*BLF*DPF ET				
VG-88-3YR-CAN				
02-00	305	13299	448 3.4	436 3.3
	359	14950	508 3.4	492 3.3
	BCA	342	311	352
3	LACT:	43172	1640 3.8	1420 3.3
	Avq BCA:	M302(55) F305(31) P308(50)		Progeny
Data:	0EX 1VG 2GP 1G 0F			
5 DAUS ME AVG:	13497	523 3.9	453	3.4
	AVG BCA:	M255	F268	P274

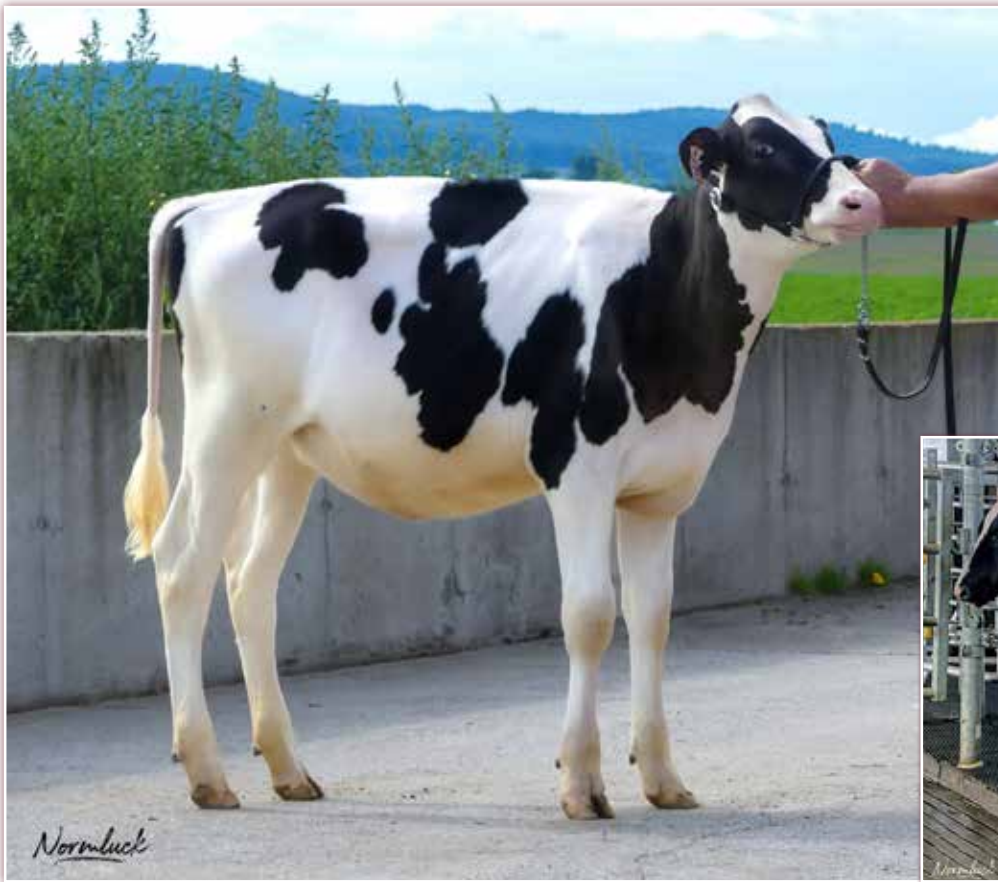

Normluch



COMESTAR LASHELLY BULLSEYE

Soeur propre de Comestar Lacteur prochainement à Showbox Sires
Dans la vente | She sells

COMESTAR LATASHA TROPIC VG-88 (MS:89)

Mère de Comestar Latayo (Parfect)
& Comestar Barlot (Barolo) @Semex
Mère | Dam



COMESTAR LASHELLY BULLSEYE

HOCANF121298092 B&W ET B:08 Mar 2023
*A1A2*AE
CAN-GPA Aug*23 81%Rel GPA LPI 3431/78%
KG M 416/56% F 67/93% %F 0.45 PRO\$
MR 103 P 32/77% %P 0.14 2135
CAN-GPA Aug*23 78%Rel CONF 13/99%
MS 10 F&L 6 DS 11 RP 8

**GENISSE PRINTEMPS
SPRING CALF**

**+3,52 PTAT +3,42 FUA
+3,97RUH +4,32 RUW**

4th-11th Maternal Dam
COMESTAR LAUTAMAI MAN O MAN VG-87-2YR-CAN 19*
COMESTAR LAUTAMA GOLDWYN VG-88-3YR-CAN 22*
COMESTAR LAUTAMIE TITANIC VG-89-2YR-CAN 33*
COMESTAR LAUTELMA IGNITER VG-89-4YR-CAN 21*
COMESTAR LAUTELLE EMERSON VG-85-2YR-CAN 2*
COMESTAR LAUSAN BLACK VG-87-6YR-CAN 23*
COMESTAR LAURIE SHEIK ET VG-88-5YR-CAN 23*
ELYSA ANTHONY LEA EX-CAN 15*

MB-LUCKYLADY BULLSEYE-ET PB

HO840M3234629819 B&W *POF*A2A2*CDF*CVF*RD
VG-86-1YR-CAN
F&L:88 DS:86 RP:86
CAN-GPA Aug*23 84%Rel GPA LPI 3375/80%
KG M 600/49% F 57/65% %F 0.29 PRO\$
MR 99 P 29/40% %P 0.06 1778
CAN-GPA Aug*23 81%Rel CONF 16/99%
MS 10 F&L 11 DS 14 RP 9

FARNEAR DELTA-LAMBDA-ET PB

HO840M3125993715 B&W *POF*A1A2*CDF*CVF*RD
CAN-GEBV Aug*23 99%Rel GLPI 3717/97%
KG M 1213 F 60 %F 0.11 P 56 %P 0.11
CAN-GEBV Aug*23 99%Rel CONF 14

LADYROSE CAUGHT YOUR EYE-ET PB

HO840F3130101491 B&W *CDF*RDF*BLF*DPF
VG-89-2YR-USA
02-01 29 966 49 5.1 36 3.7
1 LACT: 966 49 5.1 36 3.7 KG

MR MOGUL DELTA 1427-ET PB

HOUSAM72128216 B&W *A1A2*CDF*CVF*RDF*BYF*
EDG LORETTE UNO 2198-ET
HOUSAF72437745 ET B:25 Apr 2013
EX-91-5YR-USA

CROTEAU LESPERRON UNIX PB

HOCANM107567492 B&W *POF*A1A1*CDF*CVF*RDF
EX-96-7YR-CAN ST*17

ROSEDALE ACHIEVERSLEGACY-ET

HO840F3130798690 B&W ET B:02 Sep 2015
VG-89-2YR-USA

COMESTAR LATASHA TROPIC PB

HOCANF120015814 B&W *RDF*BLF*DPF ET
VG-88-3YR-CAN
MS:89 (FA:7 RAH:9 RAW:8) F&L:89 DS:88 RP:83
CAN-GEBV Aug*23 84%Rel GLPI 3187/81%
KG M 974/81% F 29/62% %F 0.07 PRO\$
MR 102 P 50/93% %P 0.13 1977
CAN-GEBV Aug*23 81%Rel CONF 10/97%
MS 9 F&L 4 DS 7 RP 4
01-09 305 12545 408 3.3 442 3.5
305 12545 408 3.3 442 3.5
BCA 334 289 368
02-09 P295 12323 473 3.8 440 3.6
PBCA 281 288 312
2 LACT: 24585 871 3.5 871 3.5 KG
Avg BCA: M308(67) F289(-9) P340(85)

PEAK TROPIC-ET PB

HO840M3145229820 B&W *POF*A1A2*CDF*CVF*RD
CAN-GEBV Aug*23 98%Rel GLPI 3219/94%
KG M 505 F 87 %F 0.56 P 52 %P 0.27
CAN-GEBV Aug*23 96%Rel CONF 2

COMESTAR LANIKE UNIX PB

HOCANF110840275 B&W *RDF*BLF*DPF ET
VG-88-3YR-CAN
02-00 305 13299 448 3.4 436 3.3
359 14950 508 3.4 492 3.3
BCA 342 311 352
03-02 305 13454 549 4.1 447 3.3
BCA 303 333 313
04-05 P299 13134 508 3.9 415 3.2
PBCA 262 270 258
3 LACT: 43172 1640 3.8 1420 3.3 KG
Avg BCA: M302(55) F305(31) P308(50)
1 Superior Lactations
Progeny Data: 0EX 1VG 2GP 1G 0F
5 DAUS ME AVG: 13497 523 3.9 453 3.4
AVG BCA: M255 F268 P274

PEAK HOTLINE-ET PB

HO840M3129128855 B&W *CVF*BYF*BLF*DPF ET
BGP HAWAII-ET PB
HO840F3135087033 B&W *CDF*CVF*RDF*BYF*BLF

CROTEAU LESPERRON UNIX PB

HOCANM107567492 B&W *POF*A1A1*CDF*CVF*RDF
EX-96-7YR-CAN ST*17

COMESTAR LAMADONA DOORMAN PB

HOCANF107902116 B&W ET B:04 Jun 2013
EX-94-2E-CAN 24*(6/114)
05-09 305 22383 1076 4.8 803 3.6
365 25764 1249 4.9 948 3.7
BCA 433 566 499
4 LACT: 83539 3958 4.7 3170 3.8 KG
Avg BCA: M380(103) F478(175) P440(150)
HM. ALL-CANADIAN Junior 3 Year 2016
RES. ALL-AMERICAN Junior 3 Year 2016
RES. GRAND VICTORIAVILLE 2016
3RD 5 Year old QUEBEC SPRING 2018
INT. INT.CHAMP VICTORIAVILLE 2016
1ST Junior 3 Year VICTORIAVILLE 2016



COMESTAR LATASHA TROPIC VG-88 (MS:89)
Mère de Comestar Latayo (Parfect) & Comestar Barlot (Barolo) @Semex
Mère | Dam



**COMESTAR LAMADONA DOORMAN
EX-94 2E 24***
Vache de l'année 2022 - Res. All-American 2016
3^e mère | 3rd Dam

17

COMESTAR LASHANNA FUEL

HO840M3135766689 B&W ET B:05 Apr 2023
*A1A2*AB
CAN-GPA Aug*23 83%Rel GPA LPI 3367/80%
KG M 1255/89% F 70/94% %F 0.18 PRO\$
MR 101 P 51/94% %P 0.07 2202
CAN-GPA Aug*23 81%Rel CONF 11/98%
MS 8 F&L 5 DS 12 RP 5

4th-7th Maternal Dam
COMESTAR LAUTAMAI MAN O MAN VG-87-2YR-CAN 19*
COMESTAR LAUTAMA GOLDWYN VG-88-3YR-CAN 22*
COMESTAR LAUTAMIE TITANIC VG-89-2YR-CAN 33*
COMESTAR LAUTELMA IGNITER VG-89-4YR-CAN 21*

MELARRY FUEL-ET PB

HO840M3135766689 B&W *POF*A1A2*CDF*CVF*RD
EX-97-6YR-CAN
F&L:95 DS:97 RP:97
CAN-GEBV Aug*23 99%Rel GLPI 3358/98%
KG M 1931/94% F 115/97% %F 0.32 PRO\$
MR 96 P 67/90% %P 0.01 2172
CAN-GEBV Aug*23 99%Rel CONF 10/97%
MS 4 F&L 5 DS 16 RP 8
Progeny Data: 3730 Daus: 81.00% GP+
31EX 800VG 2210GP 669G 20F
3951 DAUS ME AVG: 13725 568 4.1 443 3.2
AVG BCA: M259 F291 P268

S-S-I MONTROSS DUKE-ET PB

HO840M3125201993 B&W *POF*A1A2*CDF*CVF*RD
EX-90-3YR-USA
CAN-GEBV Aug*23 99%Rel GLPI 3122/98%
KG M 2530 F 117 %F 0.16 P 91 %P 0.04
CAN-GEBV Aug*23 99%Rel CONF 2

MELARRY KINGBOY FUDGIE-ET

HOUSAF59588213 *CVF*BLF ET B:22 Aug 2014
EX-90-6YR-USA

BACON-HILL MONTROSS-ET PB

HOUSAM71703339 B&W *POF*A2A2*CDF*CVF*RDF*
EX-92-4YR-USA SP*17
S-S-I SPRSIRE MABEL 8828-ET PB HO840F3011538227
B&W ET B:17 Feb 2013
VG-85-3YR-USA

MORNINGVIEW MCC KINGBOY-ET PB

HOUSAM72044077 B&W *POF*A2A2*CDF*CVF*RDF*
EX-92-4YR-USA ST*17

MELARRY MOGUL FRECK-ET PB

HOUSAF58554945 B&W ET B:02 Sep 2012
EX-90-2E-USA DOM

COMESTAR LATASHA TROPIC PB

HO840M3135766689 B&W *RDF*BLF*DPF ET
VG-88-3YR-CAN
MS:89 (FA:7 RAH:9 RAW:8) F&L:89 DS:88 RP:83
CAN-GEBV Aug*23 84%Rel GLPI 3187/81%
KG M 974/81% F 29/62% %F 0.07 PRO\$
MR 102 P 50/93% %P 0.13 1977
CAN-GEBV Aug*23 81%Rel CONF 10/97%
MS 9 F&L 4 DS 7 RP 4
01-09 305 12545 408 3.3 442 3.5
305 12545 408 3.3 442 3.5
BCA 334 289 368
02-09 P295 12323 473 3.8 440 3.6
PBCA 281 288 312
2 LACT: 24585 871 3.5 871 3.5 KG
Avg BCA: M308(67) F289(-9) P340(85)

PEAK TROPIC-ET PB

HO840M3145229820 B&W *POF*A1A2*CDF*CVF*RD
CAN-GEBV Aug*23 98%Rel GLPI 3219/94%
KG M 505 F 87 %F 0.56 P 52 %P 0.27
CAN-GEBV Aug*23 96%Rel CONF 2

COMESTAR LANIKE UNIX PB

HO840M310840275 B&W *RDF*BLF*DPF ET
VG-88-3YR-CAN
02-00 305 13299 448 3.4 436 3.3
359 14950 508 3.4 492 3.3
BCA 342 311 352
03-02 305 13454 549 4.1 447 3.3
BCA 303 333 313
04-05 P299 13134 508 3.9 415 3.2
PBCA 262 270 258
3 LACT: 43172 1640 3.8 1420 3.3 KG
Avg BCA: M302(55) F305(31) P308(50)
1 Superior Lactations
Progeny Data: 0EX 1VG 2GP 1G 0F
5 DAUS ME AVG: 13497 523 3.9 453 3.4
AVG BCA: M255 F268 P274

PEAK HOTLINE-ET PB

HO840M3129128855 B&W *CVF*BYF*BLF*DPF ET
BGP HAWAII-ET PB
HO840F3135087033 B&W *CDF*CVF*RDF*BYF*BLF

CROTEAU LESPERRON UNIX PB

HO840M3107567492 B&W *POF*A1A1*CDF*CVF*RDF
EX-96-7YR-CAN ST*17
COMESTAR LAMADONA DOORMAN PB
HO840M3107902116 B&W ET B:04 Jun 2013
EX-94-2E-CAN 24*(6/114)
05-09 305 22383 1076 4.8 803 3.6
365 25764 1249 4.9 948 3.7
BCA 433 566 499
4 LACT: 83539 3958 4.7 3170 3.8 KG
Avg BCA: M380(103) F478(175) P440(150)
HM. ALL-CANADIAN Junior 3 Year 2016
RES. ALL-AMERICAN Junior 3 Year 2016
RES. GRAND VICTORIAVILLE 2016
3RD 5 Year old QUEBEC SPRING 2018
INT. INT.CHAMP VICTORIAVILLE 2016
1ST Junior 3 Year VICTORIAVILLE 2016



COMESTAR LATASHA TROPIC VG-88 (MS:89)
Mère de Comestar Latayo (Parfect) & Comestar Barlot (Barolo) @Semex
Mère | Dam



COMESTAR LAMADONA DOORMAN
EX-94 2E 24*
1^{re} 3 ans Jr, P.-É.
& Gagnante du trophée
Genetic & Prod. Madison 2016
3^e mère | 3rd Dam

18

COMESTAR LASTACY MATCHLESS

HOCANF121298117 B&W ET B:31 Mar 2023
*A2A2*AB
CAN-GPA Aug*23 81%Rel GPA LPI 3224/77%
KG M 998/82% F 48/81% %F 0.07 PRO\$
MR 100 P 57/96% %P 0.18 2160
CAN-GPA Aug*23 78%Rel CONF 9/95%
MS 7 F&L 5 DS 8 RP 4

GENISSE PRINTEMPS | SPRING CALF

4th-11th Maternal Dam
COMESTAR LAUTAMAI MAN O MAN VG-87-2YR-CAN 19*
COMESTAR LAUTAMA GOLDWYN VG-88-3YR-CAN 22*
COMESTAR LAUTAMIE TITANIC VG-89-2YR-CAN 33*
COMESTAR LAUTELMA IGNITER VG-89-4YR-CAN 21*
COMESTAR LAUTELLE EMERSON VG-85-2YR-CAN 2*
COMESTAR LAUSAN BLACK VG-87-6YR-CAN 23*
COMESTAR LAURIE SHEIK ET VG-88-5YR-CAN 23*
ELYSA ANTHONY LEA EX-CAN 15*

COMESTAR LASHAUNA ASHTON

HOCANF121298088 B&W ET B:05 Mar 2023
*A2A2*AB
CAN-GPA Aug*23 81%Rel GPA LPI 3193/78%
KG M 587/65% F 51/84% %F 0.25 PRO\$
MR 101 P 35/81% %P 0.12 1881
CAN-GPA Aug*23 78%Rel CONF 10/97%
MS 10 F&L 7 DS 5 RP -2

GENISSE PRINTEMPS | SPRING CALF

CLAYNOOK MATCHLESS PB

HOCANM14073840B&W *A2A2*CVF*RDF*BYF*BLF*
VG-86-1YR-CAN
F&L:89 DS:83 RP:87
CAN-GPA Aug*23 86%Rel GPA LPI 3440/83%
KG M 936/64% F 70/78% %F 0.30 PRO\$
MR 102 P 44/63% %P 0.10 2542
CAN-GPA Aug*23 84%Rel CONF 11/98%
MS 8 F&L 9 DS 7 RP 5

COMESTAR LATASHA TROPIC PB

HOCANF120015814 B&W *RDF*BLF*DPF ET
VG-88-3YR-CAN
MS:89 (FA:7 RAH:9 RAW:8) F&L:89 DS:88 RP:83
CAN-GEBV Aug*23 84%Rel GLPI 3187/81%
KG M 974/81% F 29/62% %F-0.07 PRO\$
MR 102 P 50/93% %P 0.13 1977
CAN-GEBV Aug*23 81%Rel CONF 10/97%
MS 9 F&L 4 DS 7 RP 4
01-09 305 12545 408 3.3 442 3.5
305 12545 408 3.3 442 3.5
BCA 334 289 368
02-09 P295 12323 473 3.8 440 3.6
PBCA 281 288 312
2 LACT: 24585 871 3.5 871 3.5 KG
Avg BCA: M308(67) F289(-9) P340(85)

STANTONS ALLIGATOR-ET PB

HO840M3128769279 B&W *A1A2*CVF*BYF*BLF ET
VG-85-4YR-CAN
CAN-GEBV Aug*23 99%Rel GLPI 3548/98%
KG M 1257 F 57 %F 0.07 P 41 %P-0.01
CAN-GEBV Aug*23 99%Rel CONF 14
CLAYNOOK MAY RANDALL PB
HOCANF12731211 B&W ET B:21 Jun 2017
VG-85-2YR-CAN
01-11 305 13270 630 4.8 453 3.4
365 15755 755 4.8 548 3.5
BCA 355 453 381
3 LACT: 54251 2627 4.8 1955 3.6 KG

PEAK TROPIC-ET PB

HO840M3145229820 B&W *POF*A1A2*CDF*CVF*RD
CAN-GEBV Aug*23 98%Rel GLPI 3219/94%
KG M 505 F 87 %F 0.56 P 52 %P-0.27
CAN-GEBV Aug*23 96%Rel CONF 2

COMESTAR LANIKE UNIX PB

HOCANF110840275 B&W *RDF*BLF*DPF ET
VG-88-3YR-CAN
02-00 305 13299 448 3.4 436 3.3
359 14950 508 3.4 492 3.3
BCA 342 311 352
03-02 305 13454 549 4.1 447 3.3
BCA 303 333 313
04-05 P299 13134 508 3.9 415 3.2
PBCA 262 270 258
3 LACT: 43172 1640 3.8 1420 3.3 KG
Avg BCA: M302(55) F305(31) P308(50)
1 Superior Lactations
Progeny Data: 0EX 1VG 2GP 1G 0F
5 DAUS ME AVG: 13497 523 3.9 453 3.4
AVG BCA: M255 F268 P274

TOC-FARM ASHTON PB

HOITAM53990176013 B&W *A1A2*CVF*RDF*BYF*B
CAN-GPA Aug*23 85%Rel GPA LPI 3309/82%
KG M 601/49% F 48/55% %F 0.22 PRO\$
MR 102 P 31/43% %P 0.09 1972
CAN-GPA Aug*23 83%Rel CONF 10/97%
MS 10 F&L 9 DS 5 RP -1

PEAK HOTLINE-ET PB

HO840M3129128855 B&W *CVF*BYF*BLF*DPF ET
BGP HAWAII-ET PB
HO840F3135087033 B&W *CDF*CVF*RDF*BYF*BLF

CROTEAU LESPERRON UNIX PB

HOCANM107567492 B&W *POF*A1A1*CDF*CVF*RDF
EX-96-7YR-CAN ST*17
COMESTAR LAMADONA DOORMAN PB
HOCANF107902116 B&W ET B:04 Jun 2013
EX-94-2E-CAN 24*(6/114)
05-09 305 22383 1076 4.8 803 3.6
BCA 433 566 499
HM. ALL-CANADIAN Junior 3 Year 2016
RES. ALL-AMERICAN Junior 3 Year 2016
RES. GRAND VICTORIAVILLE 2016
3RD 5 Year old QUEBEC SPRING 2018
INT. INT.CHAMP VICTORIAVILLE 2016
1ST Junior 3 Year VICTORIAVILLE 2016



COMESTAR LATASHA TROPIC VG-88 (MS:89)

Mère de Comestar Latayo (Parfect) & Comestar Barlot (Barolo) @Semex

Mère | Dam



COMESTAR LATASHY D-LAMBDA

HOCANF120461253 B&W B:17 Sep 2021
 *A2A2*BB*VRF*CDF*RDF*BLF*DPF*CNF
 CAN-GPA Aug*23 84%Rel GPA LPI 3463/81%
 KG M 1289/90% F 40/74% %F 0.10 PRO\$
 MR 106 P 65/98% %P 0.16 2734
 CAN-GPA Aug*23 81%Rel CONF 10/97%
 MS 7 F&L 8 DS 4 RP 8

**1 AN SR EN LAIT | FALL YRLG IN MILK
 DUE À LA VENTE | DUE AT SALE TIME**

4th-11th Maternal Dam

COMESTAR LAUTAMAI MAN O MAN VG-87-2YR-CAN 19*
 COMESTAR LAUTAMA GOLDWYN VG-88-3YR-CAN 22*
 COMESTAR LAUTAMIE TITANIC VG-89-2YR-CAN 33*
 COMESTAR LAUTELMA IGNITER VG-89-4YR-CAN 21*
 COMESTAR LAUTELLE EMERSON VG-2YR-CAN 2*
 COMESTAR LAUSAN BLACK VG-87-6YR-CAN 23*
 COMESTAR LAURIE SHEIK ET VG-88-5YR-CAN 23*
 ELYSA ANTHONY LEA EX-CAN 15*

FARNEAR DELTA-LAMBDA-ET PB

HO840M3125993715 B&W *POF*A1A2*CDF*CVF*RD
 CAN-GEBV Aug*23 99%Rel GLPI 3717/97%
 KG M 1213/76% F 60/68% %F 0.11 PRO\$
 MR 103 P 56/79% %P 0.11 3075
 CAN-GEBV Aug*23 99%Rel CONF 14/99%
 MS 10 F&L 12 DS 7 RP 8
 Progeny Data: 2495 Daus: 89.00% GP+
 84EX 894VG 1250GP 264G 3F
 2721 DAUS ME AVG: 13442 546 4.1 442 3.3
 AVG BCA: M254 F280 P267

MR MOGUL DELTA 1427-ET PB

HOUAM72128216 B&W *A1A2*CDF*CVF*BYF*
 CAN-GEBV Aug*23 99%Rel GLPI 3162/98%
 KG M 836 F 53 %F 0.17 P 30 %P 0.02
 CAN-GEBV Aug*23 99%Rel CONF 3

EDG LORETTE UNO 2198-ET

HOUAF72437745 ET B:25 Apr 2013
 EX-91-5YR-USA
 04-02 305 13821 562 4.1 489 3.5
 330 14361 585 4.1 512 3.6
 3 LACT: 39735 1518 3.8 1431 3.6 KG

MOUNTFIELD SSI DCY MOGUL-ET PB

HO840M3006972816 B&W *POF*A1A2*CDF*CVF*RD
 EX-93-7YR-USA EXTRA'15
MISS OCD ROBST DELICIOUS-ET PB
 HO840F3006989479 B&W ET B:28 Jan 2011
 VG-87-3YR-USA

AMIGHETTI NUMERO UNO ET PB HOITAM17990915143
 B&W *POF*A1A2*CVF*RDF*B EX-90-3YR-HUN ST'15

VELTHUIS SNOWMAN LORRETTE-ETS PB
 HOCANF11294716 B&W ETM B:19 Apr 2011
 VG-86-3YR-USA

PEAK HOTLINE-ET PB

HO840M3129128855 B&W *CVF*BYF*BLF*DPF ET
BGP HAWAII-ET PB
 HO840F3135087033 B&W *CDF*CVF*RDF*BYF*BLF

COMESTAR LATASHA TROPIC PB

HOCANF120015814 B&W *RDF*BLF*DPF ET
 VG-88-3YR-CAN
 MS:89 (FA:7 RAH:9 RAW:8) F&L:89 DS:88 RP:83
 CAN-GEBV Aug*23 84%Rel GLPI 3187/81%
 KG M 974/81% F 29/62% %F 0.07 PRO\$
 MR 102 P 50/93% %P 0.13 1977
 CAN-GEBV Aug*23 81%Rel CONF 10/97%
 MS 9 F&L 4 DS 7 RP 4
 01-09 305 12545 408 3.3 442 3.5
 305 12545 408 3.3 442 3.5
 BCA 334 289 368
 02-09 P295 12323 473 3.8 440 3.6
 PBCA 281 288 312
 2 LACT: 24585 871 3.5 871 3.5 KG
 Avg BCA: M308(67) F289(-) P340(85)

PEAK TROPIC-ET PB

HO840M3145229820 B&W *POF*A1A2*CDF*CVF*RD
 CAN-GEBV Aug*23 98%Rel GLPI 3219/94%
 KG M 505 F 87 %F 0.56 P 52 %P 0.27
 CAN-GEBV Aug*23 96%Rel CONF 2

COMESTAR LANIKE UNIX PB

HOCANF110840275 B&W *RDF*BLF*DPF ET
 VG-88-3YR-CAN
 02-00 305 13299 448 3.4 436 3.3
 359 14950 508 3.4 492 3.3
 BCA 342 311 352
 03-02 305 13454 549 4.1 447 3.3
 BCA 303 333 313
 04-05 P299 13134 508 3.9 415 3.2
 PBCA 262 270 258
 3 LACT: 43172 1640 3.8 1420 3.3 KG
 Avg BCA: M302(55) F305(31) P308(50)
 1 Superior Lactations
 Progeny Data: 0EX 1VG 2GP 1G 0F
 5 DAUS ME AVG: 13497 523 3.9 453 3.4
 AVG BCA: M255 F268 P274

CROTEAU LESPERRON UNIX PB

HOCANM107567492 B&W *POF*A1A1*CDF*CVF*RD
 EX-96-7YR-CAN ST'17
COMESTAR LAMADONA DOORMAN PB
 HOCANF107902116 B&W ET B:04 Jun 2013
 EX-94-2E-CAN 24*(6/114)
 05-09 305 22383 1076 4.8 803 3.6
 365 25764 1249 4.9 948 3.7
 BCA 433 566 499
 4 LACT: 83539 3958 4.7 3170 3.8 KG
 Avg BCA: M380(103) F478(175) P440(150)
 HM. ALL-CANADIAN Junior 3 Year 2016
 RES. ALL-AMERICAN Junior 3 Year 2016
 RES. GRAND VICTORIAVILLE 2016
 3RD 5 Year old QUEBEC SPRING 2018
 INT. INT.CHAMP VICTORIAVILLE 2016
 1ST Junior 3 Year VICTORIAVILLE 2016



COMESTAR LAMADONA DOORMAN EX-94 2E 24*

Vache de l'année 2022
Res. All-American 2016
Mère | Dam



COMESTAR LAVERY D-LAMBDA

HOCANF120922907 B&W ET B:04 Apr 2022
*A1A2*BB*VRF*CDF*RDF*BLF*DPF*CNF
CAN-GPA Aug*23 85%Rel GPA LPI 3276/82%
KG M 4/34% F 56/87% %F 0.49 PRO\$
MR 105 P 37/83% %P 0.30 1984
CAN-GPA Aug*23 82%Rel CONF 8/92%
MS 6 F&L 8 DS 6 RP 3

SAILLIE | BRED 17 JUILLET 2023 X CHIEF (FEM)

4th-9th Maternal Dam

COMESTAR LAUTAMIE TITANIC VG-89-2YR-CAN 33*
COMESTAR LAUTELMA IGNITER VG-89-4YR-CAN 21*
COMESTAR LAUTELLE EMERSON VG-85-2YR-CAN 2*
COMESTAR LAUSAN BLACK VG-87-6YR-CAN 23*
COMESTAR LAURIE SHEIK ET VG-88-5YR-CAN 23*
ELYSA ANTHONY LEA EX-CAN 15*

FARNEAR DELTA-LAMBDA-ET PB

HO840M3125993715 B&W *POF*A1A2*CDF*CVF*RD
CAN-GEBV Aug*23 99%Rel GLPI 3717/97%
KG M 1213/76% F 60/68% %F 0.11 PRO\$
MR 103 P 56/79% %P 0.11 3075
CAN-GEBV Aug*23 99%Rel CONF 14/99%
MS 10 F&L 12 DS 7 RP 8

Progeny Data: 2495 Daus: 89.00% GP+
84EX 894VG 1250GP 264G 3F
2721 DAUS ME AVG: 13442 546 4.1 442 3.3
AVG BCA: M254 F280 P267

MR MOGUL DELTA 1427-ET PB

HOUSAM72128216 B&W *A1A2*CDF*CVF*BYF*
CAN-GEBV Aug*23 99%Rel GLPI 3162/98%
KG M 836 F 53 %F 0.17 P 30 %P 0.02
CAN-GEBV Aug*23 99%Rel CONF 3

EDG LORETTE UNO 2198-ET

HOUAF72437745 ET B:25 Apr 2013
EX-91-5YR-USA
04-02 305 13821 562 4.1 489 3.5
330 14361 585 4.1 512 3.6
3 LACT: 39735 1518 3.8 1431 3.6 KG

MOUNTFIELD SSI DCY MOGUL-ET PB

HO840M3006972816 B&W *POF*A1A2*CDF*CVF*RD
EX-93-7YR-USA EXTRA'15
MISS OCD ROBST DELICIOUS-ET PB
HO840F3006989479 B&W ET B:28 Jan 2011
VG-87-3YR-USA

AMIGHETTI NUMERO UNO ET PB

HOITAM17990915143 B&W *POF*A1A2*CVF*RDF*B
EX-90-3YR-HUN ST'15
VELTHUIS SNOWMAN LORRETTE-ETS PB
HOCANF11294716 B&W ETM B:19 Apr 2011
VG-86-3YR-USA

COMESTAR LAMADONA DOORMAN PB

HOCANF107902116 B&W ET B:04 Jun 2013
EX-94-2E-CAN 24*(6/114)
MS:93 (FA:7 RAH:6 RAW:9) F&L:95 DS:97 RP:90
CAN-GEBV Aug*23 88%Rel GLPI 3027/85%
KG M 316/50% F 45/79% %F 0.30 PRO\$
MR 101 P 55/95% %P 0.36 1232
CAN-GEBV Aug*23 85%Rel CONF 9/95%
MS 6 F&L 4 DS 11 RP 3
05-09 305 22383 1076 4.8 803 3.6
365 25764 1249 4.9 948 3.7
BCA 433 566 499
4 LACT: 83539 3958 4.7 3170 3.8 KG
Avg BCA: M380(103) F478(175) P440(150)
1 Super 3, 1 Super 4, 4 Superior Lactations
HM. ALL-CANADIAN Junior 3 Year 2016
RES. ALL-AMERICAN Junior 3 Year 2016
RES. GRAND VICTORIAVILLE 2016
3RD 5 Year old QUEBEC SPRING 2018
INT. INT. CHAMP VICTORIAVILLE 2016
1ST Junior 3 Year VICTORIAVILLE 2016
Progeny Data: 6EX 22VG 7GP 0G 0F
38 DAUS ME AVG: 14979 590 3.9 506 3.4
AVG BCA: M283 F302 P306

VAL-BISSON DOORMAN PB

HOCANM107281711 B&W *POF*A2A2*CDF*CVF*RDF
EX-90-5YR-CAN ST'16
CAN-GEBV Aug*23 99%Rel GLPI 2753/99%
KG M-476 F 14 %F 0.28 P 15 %P 0.26
CAN-GEBV Aug*23 99%Rel CONF 7

COMESTAR LAUTAMAI MAN O MAN PB

HOCANF106676836 B&W ET B:20 May 2010
VG-87-2YR-CAN 19*(17/81)
02-01 305 15918 676 4.3 537 3.4
365 18298 764 4.2 622 3.4
BCA 414 473 437
05-01 305 15517 611 3.9 514 3.3
BCA 316 334 327
2 LACT: 54114 2224 4.1 2015 3.7 KG
Avg BCA: M365(81) F404(89) P382(89)
1 Superior Lactations
Progeny Data: 4EX 9VG 9GP 1G 0F
23 DAUS ME AVG: 14873 586 3.9 504 3.4
AVG BCA: M281 F300 P305

DE-SU 521 BOOKEM-ET PB

HOUSAM66636657 B&W *POF*A2A2*CVF*RDF*BYF*
EX-90-8YR-USA
VAL-BISSON SHOTTE IMELDA PB
HOCANF106173432 B&W *CVF*BYF*BLF*DPF ET
EX-91-6YR-CAN EX-94-7YR-USA 11*(7/49)

LONG-LANGS OMAN OMAN-ET PB

HOUSAM135746776 B&W *CVF*BYF*BLF*DPF ET
VG-85-4YR-USA EXTRA'12 GM'10
COMESTAR LAUTAMA GOLDWYN PB
HOCANF103974968 B&W ET B:27 Apr 2006
VG-88-3YR-CAN 22*(0/110)
02-06 305 16171 756 4.7 578 3.6
365 19087 907 4.8 691 3.6
BCA 368 461 413
2 LACT: 54475 2604 4.8 1981 3.6 KG
Avg BCA: M357(113) F451(187) P381(133)
Progeny Data: 2EX 11VG 7GP 1G 0F
22 DAUS ME AVG: 15403 609 4.0 501 3.3
AVG BCA: M291 F312 P303



COMESTAR LAMADONA DOORMAN EX-94 2E 24*

1^{re} 3 ans Jr, P.-É. & Gagnante du trophée Genetic & Prod. Madison 2016

Vache de l'année 2022 | Finalist 2023 Global Cow of the Year

Mère | Dam

22

COMESTAR LADILA DELTA

HOCANF120015985 B&W ET B:02 Jun 2020
 GP-84-2YR-CAN
 MS:83 (FA:6 RAH:7 RAW:7) F&L:84 DS:87 RP:82
 CAN-EBV Aug*23 60%Rel LPI 2969/54%
 KG M 1770/97% F 3/31% %F-0.54 PRO\$
 MR 99 P 64/98% %P 0.05 1431 CAN-
 EBV Aug*23 54%Rel CONF 7/87%
 MS 4 F&L 5 DS 7 RP 3

02-00	305	13832	358 2.6	469 3.4	
	350	15610	392 2.5	541 3.5	
	BCA	365	254	388	
1	LACT:	15610	392 2.5	541 3.5	KG
Avg BCA: M365(87) F254(-37) P388(101)					

4th-9th Maternal Dam
 COMESTAR LAUTAMIE TITANIC VG-89-2YR-CAN 33*
 COMESTAR LAUTELMA IGNITER VG-89-4YR-CAN 21*
 COMESTAR LAUTELLE EMERSON VG-85-2YR-CAN 2*
 COMESTAR LAUSAN BLACK VG-87-6YR-CAN 23*
 COMESTAR LAURIE SHEIK ET VG-88-5YR-CAN 23*
 ELYSA ANTHONY LEA EX-CAN 15*

VÊLÉ | FRESH
23 JUILLET 2023
2^È VEAU | 2ND CALF

DERNIER TEST :
57,2 KG 4,2% 3,3% CCS 13

MR MOGUL DELTA 1427-ET PB

HOUSAM72128216 B&W *A1A2*CDF*CVF*RDF*BYF*
 CAN-GEV Aug*23 99%Rel GLPI 3162/98%KG M
 836/60% F 53/61% %F 0.17 PRO\$ MR
 99 P 30/41% %P 0.02 1997 CAN-
 GEV Aug*23 99%Rel CONF 3/71%
 MS 3 F&L 3 DS 2 RP 0
 Progeny Data: 3407 Daus: 84.00% GP+
 56EX 941VG 1895GP 507G 8F
 3910 DAUS ME AVG: 13260 540 4.1 430 3.2
 AVG BCA: M251 F277 P260

MOUNTFIELD SSI DCY MOGUL-ET PB
 HO840M3006972816 B&W *POF*A1A2*CDF*CVF*RD
 EX-93-7YR-USA EXTRA'15
 CAN-GEV Aug*23 99%Rel GLPI 3075/99%
 KG M 586 F 62 %F 0.33 P 24 %P 0.04
 CAN-GEV Aug*23 99%Rel CONF 5

COYNE-FARMS DORCY-ET PB
 HOUSAM139005002 B&W *A1A2*CDF*BYC*CVF*BLF
 VG-87-4YR-USA ST'15
MOUNTFIELD MARSH MAXINE-ET PB
 HOUSAF62784081 B&W ET B:23 Apr 2006
 VG-88-2YR-USA DOM
ROYLANE SOCRA ROBUST-ET PB HOUSAM64966739
 B&W *A2A2*CVF*RDF*BLF*DPF VG-88-3YR-USA
OCD PLANET DANICA-ET PB
 HO840F3004202172 B&W B:24 Jan 2009
 EX-93-5YR-USA

MISS OCD ROBST DELICIOUS-ET PB
 HO840F3006989479 B&W ET B:28 Jan 2011
 VG-87-3YR-USA

02-05	305	11694	412 3.5	381 3.3	
	365	15323	508 3.3	504 3.3	
1	LACT:	15323	508 3.3	504 3.3	KG

DE-SU 521 BOOKEM-ET PB
 HOUSAM66636657 B&W *POF*A2A2*CVF*RDF*BYF*
 EX-90-8YR-USA
VAL-BISSON SHOTTE IMELDA PB
 HOCANF106173432 B&W *CVF*BYF*BLF*DPF ET
 EX-91-6YR-CAN EX-94-7YR-USA 11*(7/49)

COMESTAR LAMADONA DOORMAN PB

HOCANF107902116 B&W ET B:04 Jun 2013
 EX-94-2E-CAN 24*(6/114)
 MS:93 (FA:7 RAH:6 RAW:9) F&L:95 DS:97 RP:90
 CAN-GEV Aug*23 88%Rel GLPI 3027/85%KG M
 316/50% F 45/79% %F 0.30 PRO\$ MR
 101 P 55/95% %P 0.36 1232 CAN-
 GEV Aug*23 85%Rel CONF 9/95%
 MS 6 F&L 4 DS 11 RP 3

05-09	305	22383	1076 4.8	803 3.6	
	365	25764	1249 4.9	948 3.7	
	BCA	433	566	499	
4	LACT:	83539	3958 4.7	3170 3.8	KG

Avg BCA: M380(103) F478(175) P440(150)
 1 Super 3, 1 Super 4, 4 Superior Lactations
 HM. ALL-CANADIAN Junior 3 Year 2016
 RES. ALL-AMERICAN Junior 3 Year 2016
 RES. GRAND VICTORIAVILLE 2016
 3RD 5 Year old QUEBEC SPRING 2018
 INT. INT.CHAMP VICTORIAVILLE 2016
 1ST Junior 3 Year VICTORIAVILLE 2016
 Progeny Data: 6EX 22VG 7GP 0G 0F
 38 DAUS ME AVG: 14979 590 3.9 506 3.4
 AVG BCA: M283 F302 P306

VAL-BISSON DOORMAN PB
 HOCANM107281711 B&W *POF*A2A2*CDF*CVF*RDF
 EX-90-5YR-CAN ST'16
 CAN-GEV Aug*23 99%Rel GLPI 2753/99%
 KG M-476 F 14 %F 0.28 P 15 %P 0.26
 CAN-GEV Aug*23 99%Rel CONF 7

LONG-LANGS OMAN OMAN-ET PB
 HOUSAM135746776 B&W *CVF*BYF*BLF*DPF ET
 VG-85-4YR-USA EXTRA'12 GM'10
COMESTAR LAUTAMA GOLDWYN PB
 HOCANF103974968 B&W ET B:27 Apr 2006
 VG-88-3YR-CAN 22*(0/110)

02-06	305	16171	756 4.7	578 3.6	
	365	19087	907 4.8	691 3.6	
	BCA	368	461	413	
2	LACT:	54475	2604 4.8	1981 3.6	KG

Avg BCA: M357(113) F451(187) P381(133)
 Progeny Data: 2EX 11VG 7GP 1G 0F
 22 DAUS ME AVG: 15403 609 4.0 501 3.3
 AVG BCA: M291 F312 P303

COMESTAR LAUTAMAI MAN O MAN PB
 HOCANF106676836 B&W ET B:20 May 2010
 VG-87-2YR-CAN 19*(17/81)

02-01	305	15918	676 4.3	537 3.4	
	365	18298	764 4.2	622 3.4	
	BCA	414	473	437	
05-01	305	15517	611 3.9	514 3.3	
	BCA	316	334	327	
2	LACT:	54114	2224 4.1	2015 3.7	KG

Avg BCA: M365(81) F404(89) P382(89)
 1 Superior Lactations
 Progeny Data: 4EX 9VG 9GP 1G 0F
 23 DAUS ME AVG: 14873 586 3.9 504 3.4
 AVG BCA: M281 F300 P305



COMESTAR LAMADONA DOORMAN EX-94 2E 24*
 Vache de l'année 2022 - Res. All-American 2016 & M.H. All-Canadian 2015 et 2016
 1^{re} 3 ans Jr & P.-É. Madison 2016
 Mère | Dam

23

COMESTAR LADIMY DELTA

HOUSAM7128216 B&W *A1A2*CDF*CVF*RDF*BYF*
 GP-84-2YR-CAN
 MS:86 (FA:8 RAH:6 RAW:7) F&L:84 DS:85 RP:77
 CAN-EBV Aug*23 60%Rel LPI 1313/54%
 KG M 668/69% F 39/73% %F 0.11 PRO\$
 MR 100 P 48/92% %P 0.21 1675
 CAN-EBV Aug*23 54%Rel CONF 8/92%
 MS 7 F&L 4 DS 7 RP 1

01-08	305	10779	389 3.6	386 3.6
	365	12641	461 3.7	456 3.6
	BCA	294	286	333
1	LACT:	13630	521 3.8	504 3.7
				KG
			Avg BCA: M294(23) F286(-6) P333(44)	

4th-9th Maternal Dam
 COMESTAR LAUTAMIE TITANIC VG-89-2YR-CAN 33*
 COMESTAR LAUTELMA IGNITER VG-89-4YR-CAN 21*
 COMESTAR LAUTELLE EMERSON VG-85-2YR-CAN 2*
 COMESTAR LAUSAN BLACK VG-87-6YR-CAN 23*
 COMESTAR LAURIE SHEIK ET VG-88-5YR-CAN 23*
 ELYSA ANTHONY LEA EX-CAN 15*

VÊLÉ | FRESH 10 JUIN 2023
 2^E VEAU | 2ND CALF

DERNIER TEST :
 45 KG 3,6% 3,3% CCS 34

MR MOGUL DELTA 1427-ET PB

HOUSAM72128216 B&W *A1A2*CDF*CVF*RDF*BYF*
 CAN-GEBV Aug*23 99%Rel GLPI 3162/98%
 KG M 836/60% F 53/61% %F 0.17 PRO\$
 MR 99 P 30/41% %P 0.02 1997
 CAN-GEBV Aug*23 99%Rel CONF 3/71%
 MS 3 F&L 3 DS 2 RP 0
 Progeny Data: 3407 Daus: 84.00% GP+
 56EX 941VG 1895GP 507G 8F
 3910 DAUS ME AVG: 13260 540 4.1 430 3.2
 AVG BCA: M251 F277 P260

MOUNTFIELD SSI DCY MOGUL-ET PB
 HO840M3006972816 B&W *POF*A1A2*CDF*CVF*RD
 EX-93-7YR-USA EXTRA'15
 CAN-GEBV Aug*23 99%Rel GLPI 3075/99%
 KG M 586 F 62 %F 0.33 P 24 %P 0.04
 CAN-GEBV Aug*23 99%Rel CONF 5

COYNE-FARMS DORCY-ET PB
 HOUSAM139005002 B&W *A1A2*CDF*BYC*CVF*BLF
 VG-87-4YR-USA ST'15

MOUNTFIELD MARSH MAXINE-ET PB
 HOUSAF62784081 B&W ET B:23 Apr 2006
 VG-88-2YR-USA DOM

ROYLANE SOCRA ROBUST-ET PB HOUSAM64966739
 B&W *A2A2*CVF*RDF*BLF*DPF VG-88-3YR-USA
OCD PLANET DANICA-ET PB
 HO840F3004202172 B&W B:24 Jan 2009
 EX-93-5YR-USA

MISS OCD ROBST DELICIOUS-ET PB
 HO840F3006989479 B&W ET B:28 Jan 2011
 VG-87-3YR-USA

02-05	305	11694	412 3.5	381 3.3
	365	15323	508 3.3	504 3.3
1	LACT:	15323	508 3.3	504 3.3
				KG

DE-SU 521 BOOKEM-ET PB
 HOUSAM66636657 B&W *POF*A2A2*CVF*RDF*BYF*
 EX-90-8YR-USA

VAL-BISSON SHOTLE IMELDA PB
 HOCANF106173432 B&W *CVF*BYF*BLF*DPF ET
 EX-91-6YR-CAN EX-94-7YR-USA 11*(7/49)

COMESTAR LAMADONA DOORMAN PB

HOUSAM107902116 B&W ET B:04 Jun 2013
 EX-94-2E-CAN 24*(6/114)
 MS:93 (FA:7 RAH:6 RAW:9) F&L:95 DS:97 RP:90
 CAN-GEBV Aug*23 88%Rel GLPI 3027/85%
 KG M 316/50% F 45/79% %F 0.30 PRO\$
 MR 101 P 55/95% %P 0.36 1232
 CAN-GEBV Aug*23 85%Rel CONF 9/95%
 MS 6 F&L 4 DS 11 RP 3

05-09	305	22383	1076 4.8	803 3.6
	365	25764	1249 4.9	948 3.7
	BCA	433	566	499
4	LACT:	83539	3958 4.7	3170 3.8
				KG

Avg BCA: M380(103) F478(175) P440(150)
 1 Super 3, 1 Super 4, 4 Superior Lactations
 HM. ALL-CANADIAN Junior 3 Year 2016
 RES. ALL-AMERICAN Junior 3 Year 2016
 RES. GRAND VICTORIAVILLE 2016
 3RD 5 Year old QUEBEC SPRING 2018
 INT. INT.CHAMP VICTORIAVILLE 2016
 1ST Junior 3 Year VICTORIAVILLE 2016
 Progeny Data: 6EX 22VG 7GP 0G 0F
 38 DAUS ME AVG: 14979 590 3.9 506 3.4
 AVG BCA: M283 F302 P306

VAL-BISSON DOORMAN PB
 HOCANM107281711 B&W *POF*A2A2*CDF*CVF*RDF
 EX-90-5YR-CAN ST'16
 CAN-GEBV Aug*23 99%Rel GLPI 2753/99%
 KG M-476 F 14 %F 0.28 P 15 %P 0.26
 CAN-GEBV Aug*23 99%Rel CONF 7

LONG-LANGS OMAN-ET PB
 HOUSAM135746776 B&W *CVF*BYF*BLF*DPF ET
 VG-85-4YR-USA EXTRA'12 GM'10

COMESTAR LAUTAMA GOLDWYN PB
 HOCANF103974968 B&W ET B:27 Apr 2006
 VG-88-3YR-CAN 22*(0/110)

COMESTAR LAUTAMAI MAN O MAN PB
 HOCANF106676836 B&W ET B:20 May 2010
 VG-87-2YR-CAN 19*(17/81)

02-01	305	15918	676 4.3	537 3.4
	365	18298	764 4.2	622 3.4
	BCA	414	473	437
05-01	305	15517	611 3.9	514 3.3
	BCA	316	334	327
2	LACT:	54114	2224 4.1	2015 3.7
				KG

Avg BCA: M365(81) F404(89) P382(89)
 1 Superior Lactations
 Progeny Data: 4EX 9VG 9GP 1G 0F
 23 DAUS ME AVG: 14873 586 3.9 504 3.4
 AVG BCA: M281 F300 P305

02-06	305	16171	756 4.7	578 3.6
	365	19087	907 4.8	691 3.6
	BCA	368	461	413
2	LACT:	54475	2604 4.8	1981 3.6
				KG

Avg BCA: M357(113) F451(187) P381(133)
 Progeny Data: 2EX 11VG 7GP 1G 0F
 22 DAUS ME AVG: 15403 609 4.0 501 3.3
 AVG BCA: M291 F312 P303

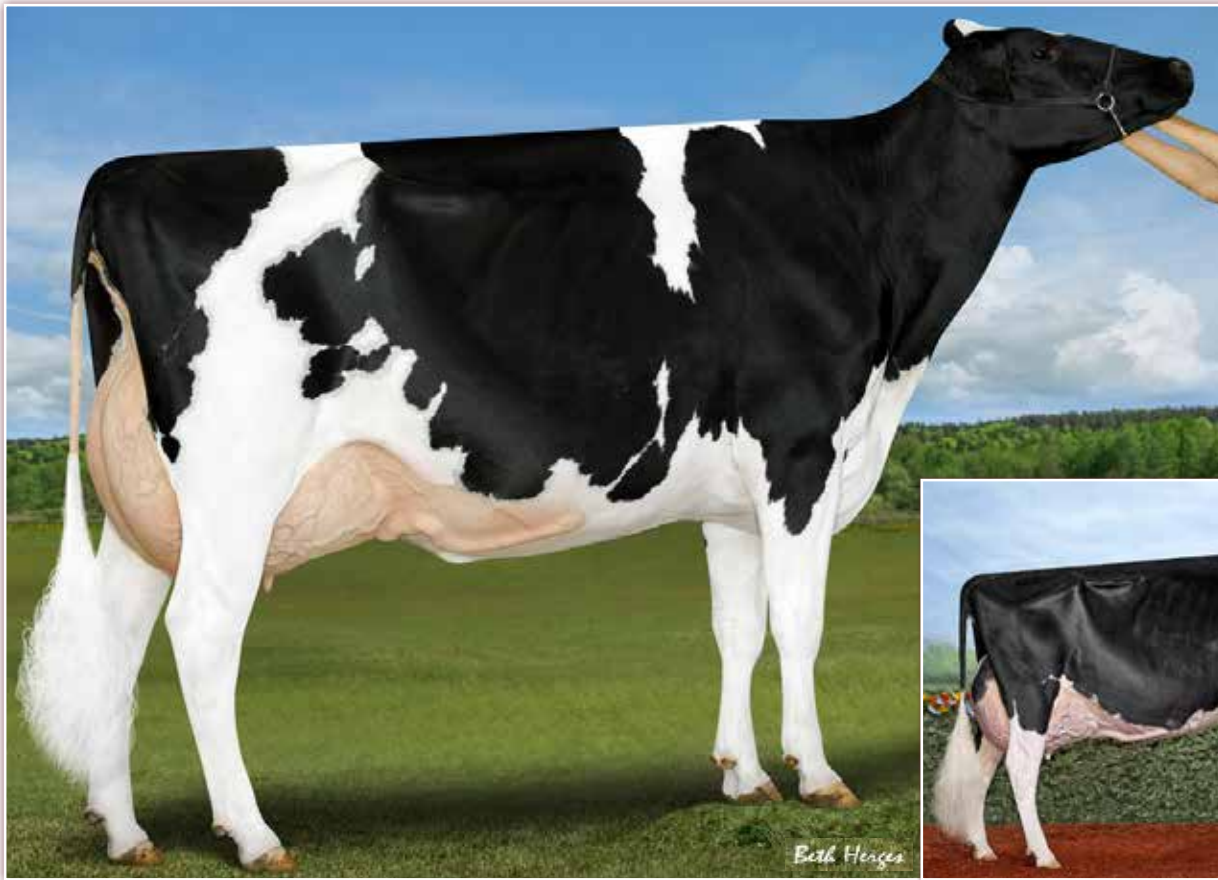

COMESTAR LASSIE UNIX VG-87 2YR (MS:89)

4-00 365 17 855 kg 3,8% 3,3% (313-323-319)

Mère | Dam

COMESTAR LAMADONA DOORMAN

EX-94 2E 24*

Vache de l'année 2022 - Res. All-American 2016
2^e mère | 2nd Dam



HOWARD-VIEW LAMBDA LENNOX

HOCANF14303481 B&W ET B:16 Jun 2022
CAN-GPA Aug*23 84%Rel GPA LPI 3377/81%
CAN-GEV Aug*23 99%Rel GLPI 3717/97%
KG M 1001/82% F 41/75% %F 0.02 PRO\$
MR 101 P 42/88% %P 0.06 2123
CAN-GPA Aug*23 82%Rel CONF 11/98%
MS 7 F&L 11 DS 8 RP 5

4th-10th Maternal Dam
COMESTAR LAUTAMA GOLDWYN VG-88-3 YR-CAN 22*
COMESTAR LAUTAMIE TITANIC VG-89-2 YR-CAN 33*
COMESTAR LAUTELMA IGNITER VG-89-4 YR-CAN 21*
COMESTAR LAUTELLE EMERSON VG-85-2 YR-CAN 2*
COMESTAR LAUSAN BLACK VG-87-6YR-CAN 23*
COMESTAR LAURIE SHEIK ET VG-88-5YR-CAN 23*
ELYSA ANTHONY LEA EX-CAN 15*

Consigned By:
HOWARD-VIEW HOLSTEINS Tel: 519-424-1674
HOWARD-HAVEN HOLSTEINS Tel: 519-424-1674

SAILLIE | BRED 18 AOÛT 2023 X SIDEKICK

FARNEAR DELTA-LAMBDA-ET PB

HO840M3125993715 B&W *POF*A1A2*CDF*CVF*RD
CAN-GEV Aug*23 99%Rel GLPI 3717/97%
KG M 1213/76% F 60/68% %F 0.11 PRO\$
MR 103 P 56/79% %P 0.11 3075
CAN-GEV Aug*23 99%Rel CONF 14/99%
MS 10 F&L 12 DS 7 RP 8
Progeny Data: 2495 Daus: 89.00% GP+
84EX 894VG 1250 GP 264 G 3 F
2721 DAUS ME AVG: 13442 546 4.1 442 3.3
AVG BCA: M254 F280 P267

MR MOGUL DELTA 1427-ET PB

HOUSAF72128216 B&W *A1A2*CDF*CVF*RD*BYF*
CAN-GEV Aug*23 99%Rel GLPI 3162/98%
KG M 836 F 53 %F 0.17 P 30 %P 0.02
CAN-GEV Aug*23 99%Rel CONF 3

MOUNTFIELD SSI DCY MOGUL-ET PB

HO840M3006972816 B&W *POF*A1A2*CDF*CVF*RD
EX-93-7YR-USA EXTRA*15
MISS OCD ROBST DELICIOUS-ET PB
HO840F3006989479 B&W ET B:28 Jan 2011
VG-87-3YR-USA

EDG LORETTE UNO 2198-ET

HOU5AF72437745 ET B:25 Apr 2013
EX-91-5YR-USA
04-02 305 13821 562 4.1 489 3.5
330 14361 585 4.1 512 3.6
3 LACT: 39735 1518 3.8 1431 3.6 KG

AMIGHETTI NUMERO UNO ET PB

HOITAM17990915143 B&W *POF*A1A2*CVF*RD*F*B
EX-90-3YR-HUN ST*15
VELTHUIS SNOWMAN LORRETTE-ETS PB
HOCANF11294716 B&W ETM B:19 Apr 2011
VG-86-3YR-USA

COMESTAR LASSIE UNIX PB

HOCANF110840273 B&W *RDF*BLF*DPF ET
VG-87-2YR-CAN
MS:89 (FA:9 RAH:8 RAW:8) F&L:88 DS:85 RP:85
CAN-GEV Aug*23 85%Rel GLPI 2940/83%
KG M 244/46% F 20/52% %F 0.10 PRO\$
MR 99 P 29/73% %P 0.18 1133
CAN-GEV Aug*23 83%Rel CONF 11/98%
MS 9 F&L 8 DS 5 RP 2
02-01 305 11536 424 3.7 393 3.4
BCA 296 294 317
04-00 305 15235 578 3.8 491 3.2
365 17855 683 3.8 584 3.3
BCA 313 323 319
2 LACT: 35528 1364 3.8 1207 3.4 KG
Avg BCA: M305(29) F309(15) P318(36)

CROTEAU LESPERRON UNIX PB

HOCANM107567492 B&W *POF*A1A1*CDF*CVF*RD
EX-96-7YR-CAN ST*17
CAN-GEV Aug*23 99%Rel GLPI 2837/99%
KG M 443 F 9 %F-0.07 P 8 %P-0.06
CAN-GEV Aug*23 99%Rel CONF 9

AMIGHETTI NUMERO UNO ET PB

HOITAM17990915143 B&W *POF*A1A2*CVF*RD*F*B
EX-90-3YR-HUN ST*15
REGAN-ALH DOMAIN DAYA-ET PB
HOUSAF66625459 B&W ET B:01 Sep 2010
EX-93-3 E-CAN 17*(0/85)

COMESTAR LAMADONA DOORMAN PB

HOCANF107902116 B&W ET B:04 Jun 2013
EX-94-2E-CAN 24*(6/114)
05-09 305 22383 1076 4.8 803 3.6
365 25764 1249 4.9 948 3.7
BCA 433 566 499
4 LACT: 83539 3958 4.7 3170 3.8 KG
Avg BCA: M380(103) F478(175) P440(150)
1 Super 3, 1 Super 4, 4 Superior Lactations
HM. ALL-CANADIAN Junior 3 Year 2016
RES. ALL-AMERICAN Junior 3 Year 2016
RES. GRAND VICTORIAVILLE 2016
3RD 5 Year old QUEBEC SPRING 2018
INT. INT.CHAMP VICTORIAVILLE 2016
1ST Junior 3 Year VICTORIAVILLE 2016
Progeny Data: 6EX 22VG 7GP 0G 0F
38 DAUS ME AVG: 14979 590 3.9 506 3.4
AVG BCA: M283 F302 P306

VAL-BISSON DOORMAN PB

HOCANM107281711 B&W *POF*A2A2*CDF*CVF*RD
EX-90-5YR-CAN ST*16
COMESTAR LAUTAMAI MAN O MAN PB
HOCANF106676836 B&W ET B:20 May 2010
VG-87-2 YR-CAN 19*(17/81)
02-01 305 15918 676 4.3 537 3.4
365 18298 764 4.2 622 3.4
BCA 414 473 437
2 LACT: 54114 2224 4.1 2015 3.7 KG
Avg BCA: M365(81) F404(89) P382(89)
Progeny Data: 4EX 9VG 9GP 1 G 0 F
23 DAUS ME AVG: 14873 586 3.9 504 3.4
AVG BCA: M281 F300 P 305

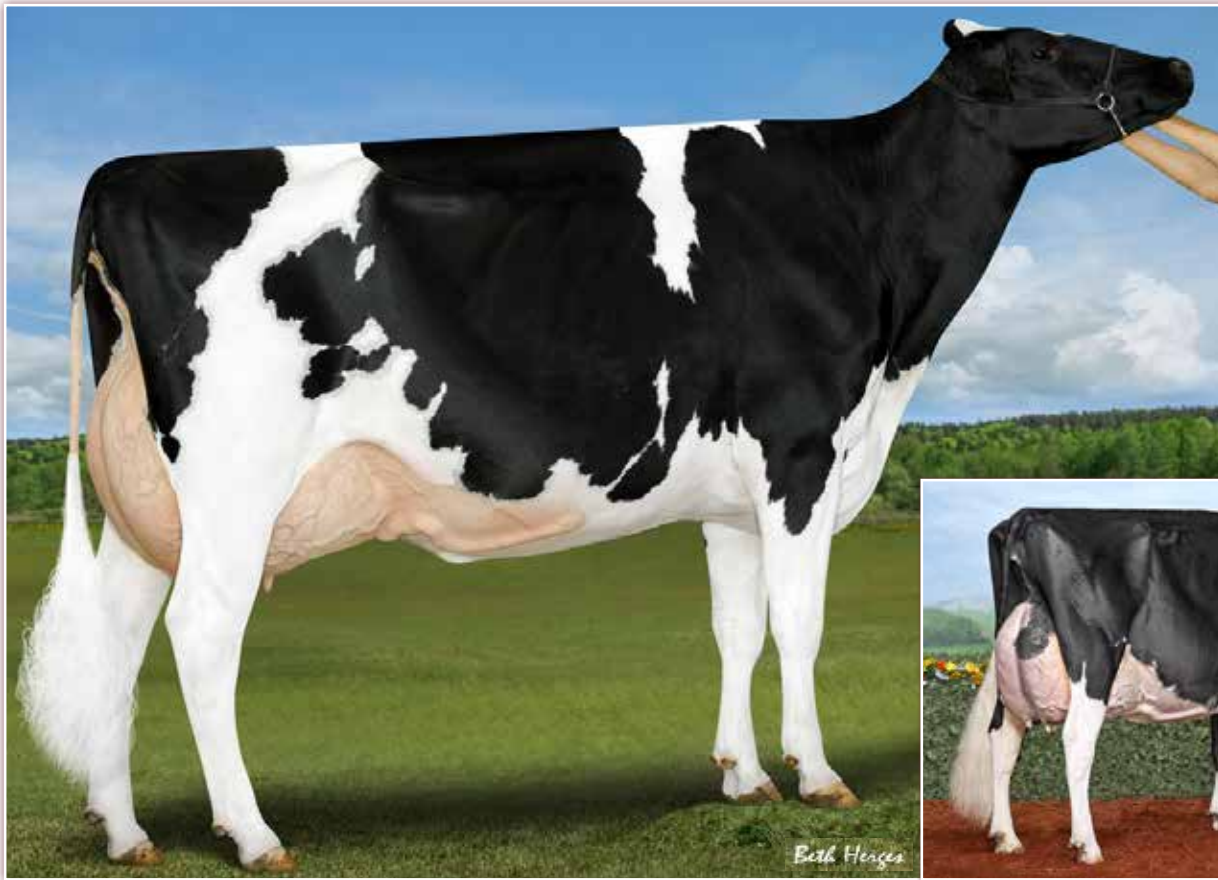

COMESTAR LASSIE UNIX VG-87 2YR (MS:89)

4-00 365 17 855 kg 3,8% 3,3% (313-323-319)

Mère | Dam

COMESTAR LAMADONA DOORMAN EX-94 2E 24*

1^{re} 3 ans Jr, P.-É et gagnante

du trophée Genetic & Prod. Madison 2016

2^e mère | 2nd Dam

25

HOWARD-VIEW RANGER LASER

HOCANF14303479 B&W ET B:20 May 2022

*RDC

CAN-GPA Aug*23 80%Rel GPA LPI 3462/77%

KG M 466/59% F 73/95% %F 0.48 PRO\$

MR 105 P 51/94% %P 0.29 2596

CAN-GPA Aug*23 77%Rel CONF 10/97%

MS 7 F&L 10 DS 4 RP 4

4th-10th Maternal Dam

COMESTAR LAUTAMA GOLDWYN VG-88-3 YR-CAN 22*

COMESTAR LAUTAMIE TITANIC VG-89-2 YR-CAN 33*

COMESTAR LAUTELMA IGNITER VG-89-4 YR-CAN 21*

COMESTAR LAUTELLE EMERSON VG-85-2 YR-CAN 2*

COMESTAR LAUSAN BLACK VG-87-6YR-CAN 23*

COMESTAR LAURIE SHEIK ET VG-88-5YR-CAN 23*

ELYSA ANTHONY LEA EX-CAN 15

Consigned By:

HOWARD-VIEW HOLSTEINS

Tel: 519-424-1674

HOWARD-HAVEN HOLSTEINS

Tel: 519-424-1674

SAILLIE | BRED 30 JUILLET 2023 / X PROGENESIS KNOWHOW

3STAR OH RANGER RED-ET PB

HONLDM688600952 R&W *A1A2*CVF*BYF*BLF*DPF

CAN-GPA Aug*23 84%Rel GPA LPI 3833/80%

KG M 1144/73% F 99/94% %F 0.46 PRO\$

MR 108 P 63/87% %P 0.19 3733

CAN-GPA Aug*23 80%Rel CONF 9/96%

MS 6 F&L 10 DS 3 RP 6

HOOGERHORST DG OH RUBELS RED PB

HONLDM679520401 R&W *CDF*CVF*BYF*BLF*DPF

CAN-GEBV Aug*23 97%Rel GLPI 3547/91%

KG M 1218 F 89 %F 0.35 P 67 %P 0.20

CAN-GEBV Aug*23 95%Rel CONF 10

LAKESIDE UPS RED RANGE

HONLDF761387020 R&W *POF*CDF*BRC*BLF*MFF*

VG-86-3YR-NLD

ENDCO ARGO-ET PB

HO840M3133064302 B&W *A1A2*RDC*CDC*CVF*BY

DE OOSTERHOF DG RUBELLA

HONLDF711610976 B&W *RDC B:20 Dec 2015

MR SALVATORE RC-ET PB

HO840M3129037884 B&W *POF*A1A1*RDC*CDF*CV

DE OOSTERHOF DG ROSE D

HONLDF711610851 B&W *POF*RDC*CDF*CVF*BRC*

VG-89-5YR-NLD

COMESTAR LASSIE UNIX PB

HOCANF110840273 B&W *RDF*BLF*DPF ET

VG-87-2YR-CAN

MS:89 (FA:9 RAH:8 RAW:8) F&L:88 DS:85 RP:85

CAN-GEBV Aug*23 85%Rel GLPI 2940/83%

KG M 244/46% F 20/52% %F 0.10 PRO\$

MR 99 P 29/73% %P 0.18 1133

CAN-GEBV Aug*23 83%Rel CONF 11/98%

MS 9 F&L 8 DS 5 RP 2

02-01 305 11536 424 3.7 393 3.4

BCA 296 294 317

04-00 305 15235 578 3.8 491 3.2

365 17855 683 3.8 584 3.3

BCA 313 323 319

2 LACT: 35528 1364 3.8 1207 3.4 KG

Avg BCA: M305(29) F309(15) P318(36)

CROTEAU LESPERRON UNIX PB

HOCANM107567492 B&W *POF*A1A1*CDF*CVF*RDF

EX-96-7YR-CAN ST*17

CAN-GEBV Aug*23 99%Rel GLPI 2837/99%

KG M 443 F 9 %F 0.07 P 8 %P 0.06

CAN-GEBV Aug*23 99%Rel CONF 9

COMESTAR LAMADONA DOORMAN PB

HOCANF107902116 B&W ET B:04 Jun 2013

EX-94-2E-CAN 24*(6/114)

05-09 305 22383 1076 4.8 803 3.6

365 25764 1249 4.9 948 3.7

BCA 433 566 499

4 LACT: 83539 3958 4.7 3170 3.8 KG

Avg BCA: M380(103) F478(175) P440(150)

1 Super 3, 1 Super 4, 4 Superior Lactations

HM. ALL-CANADIAN Junior 3 Year 2016

RES. ALL-AMERICAN Junior 3 Year 2016

RES. GRAND VICTORIAVILLE 2016

3RD 5 Year old QUEBEC SPRING 2018

INT. INT.CHAMP VICTORIAVILLE 2016

1ST Junior 3 Year VICTORIAVILLE 2016

AMIGHETTI NUMERO UNO ET PB

HOITAM17990915143 B&W *POF*A1A2*CVF*RDF*B

EX-90-3YR-HUN ST*15

REGAN-ALH DOMAIN DAYA-ET PB

HOUSAF66625459 B&W ET B:01 Sep 2010

EX-93-3 E-CAN 17*(0/85)

VAL-BISSON DOORMAN PB

HOCANM107281711 B&W *POF*A2A2*CDF*CVF*RDF

EX-90-5YR-CAN ST*16

COMESTAR LAUTAMAI MAN O MAN PB

HOCANF106676836 B&W ET B:20 May 2010

VG-87-2 YR-CAN 19*(17/81)

02-01 305 15918 676 4.3 537 3.4

365 18298 764 4.2 622 3.4

BCA 414 473 437

2 LACT: 54114 2224 4.1 2015 3.7 KG

Avg BCA: M365(81) F404(89) P382(89)

Progeny Data: 4EX 9VG 9GP 1 G 0 F

23 DAUS ME AVG: 14873 586 3.9 504 3.4

AVG BCA: M281 F300 P 305



HAHNCREST ATW DANICA EX-91 4* (MS:92)

4-00 13 693 kg 4,7% 3,4% (276-354-294)
 Suivie de 9 mères EX de la famille d'Apple-Red
 3^e mère | 3rd Dam

KHW REGIMENT APPLE-RED EX-96 4E 41*

All-American 2 ans Jr 2006
 Grande Championne R&W Madison 2011
 6^e mère | 6th Dam

26

BLONDIN BELIEVE DAFFY-RED

HOCANF120689335 R&W ET B:13 Aug 2021
 *POF
 VG-85-1YR-CAN
 MS:85 (FA:6 RAH:8 RAW:8) F&L:86 DS:85 RP:85
 CAN-GPA Aug*23 80%Rel GPA LPI 2523/76%
 KG M-57/24% F-3/12% %F-0.07 PRO\$
 MR 99 P-15/10% %P 0.01 -91
 CAN-GPA Aug*23 77%Rel CONF 10/97%
 MS 6 F&L 10 DS 4 RP 9

01-09	P59	9423	454 4.8	321 3.4
	PBCA	261	339	279
1	LACT:	1888	80 4.2	61 3.2
	Avg BCA:	M261 F339(0) P279		KG

VÊLÉ | FRESH 3 JUIN 2023
 2^E VEAU

Consigned By:
 PIERRE BOULET | Tel: 418-234-4224

4th-12th Maternal Dam
 MS D APPLE DREAMER-ET EX-90-7YR-USA
 MS DELICIOUS APPLE-RED-ET EX-94-2E-USA KHW
 REGIMENT APPLE-RED-ET EX-96-4E-USA 41*
 KAMPS-HOLLOW ALTITUDE-ET EX-95-2E-USA 2*
 CLOVER-MIST ALISHA-ET EX-93-3E-USA
 CLOVER-MIST AUGY STAR-ET EX-94-4E-USA
 D-R-A AUGUST EX-96-4E-USA
 D-R-A IDEAL PRECIOUS LEADER EX-2E-USA
 D-R-A PRINCESS LAD LEADER EX-3E-USA

AIJA BELIEVE-P PB

HOCANM13486161 B&W *POC*A2A2*RDC ET
 CAN-GPA Aug*23 85%Rel GPA LPI 2805/81%
 KG M-57/24% F-3/12% %F-0.01 PRO\$
 MR 102 P-3/8% %P-0.03 700
 CAN-GPA Aug*23 82%Rel CONF 10/97%
 MS 7 F&L 7 DS 5 RP 11
 Progeny Data: 4 Daus: 100.00% GP+
 OEX 2VG 2GP 0G 0F

COOMBOONA ZIPIT MIRAND-PP PB

HOAUSM1993596 B&W *POS*A2A2*RDC*CDF*CVF*BY
 CAN-GEBV Aug*23 99%Rel GLPI 2718/96%
 KG M-237 F-17 %F 0.07 P-7 %P-0.11
 CAN-GEBV Aug*23 99%Rel CONF 7

BRIGEEEN CRUSH BELLA-ET PB

HO840F3147395096 B&W *POF*CDF*RDF*BLF*DPF
 EX-91-5YR-CAN
 02-02 305 12223 464 3.8 434 3.6
 365 14286 458 3.7 375 3.1
 BCA 306 314 342
 3 LACT: 45882 1769 3.9 1634 3.6 KG

OCD ERASER ZIPIT-P-ET PB

HO840M3125170883 B&W *POC*A2A2*CVF*RDF*BY
CALBRETT KINGBOY MIRANDA P PB
 HOCANF11715031 B&W *POC*A2A2*RDC ET
 EX-93-5YR-CAN 7*(0/35)

MAVERICK-I CRUSH PB

HOCANM12042760 B&W *A1A2*CDF*CVF*BYF*BLF*
BRIGEEEN MCCUTCHEN BELLA
 HOUSAF73059861 B&W *RDF*DPF B:08 Oct 2013
 VG-87-2YR-USA

BLONDIN ALTITUDE DARYA-RED PB

HOCANF111671398 R&W *A2A2 ET B:09 Dec 2019
 VG-85-1YR-CAN
 MS:85 (FA:7 RAH:8 RAW:8) F&L:85 DS:85 RP:86
 CAN-GEBV Aug*23 83%Rel GLPI 2343/79%
 KG M-57/24% F-42/2% %F-0.18 PRO\$
 MR 98 P-29/3% %P-0.07 -475
 CAN-GEBV Aug*23 80%Rel CONF 11/98%
 MS 8 F&L 13 DS 1 RP 7
 01-08 292 7950 295 3.7 257 3.2
 BCA 214 213 216
 1 LACT: 7950 295 3.7 257 3.2 KG
 Avg BCA: M214(-30) F213(-68) P216(-42)
 Progeny Data: 0EX 1VG 0GP 0G 0F
 1 DAUS ME AVG: 13815 662 4.8 461 3.3
 AVG BCA: M261 F339 P279

FARNEAR ALTITUDE-RED-ET PB

HO840M3128013348 R&W *A1A2*CDF*CVF*BYF*BL
 CAN-GEBV Aug*23 96%Rel GLPI 2722/91%
 KG M-372 F-6 %F 0.08 P-3 %P 0.08
 CAN-GEBV Aug*23 93%Rel CONF 10

BLONDIN JORDY DARLA PB

HOCANF110740541 R&W ET B:02 Dec 2017
 VG-86-2YR-CAN
 02-01 305 10534 393 3.7 321 3.1
 365 12276 458 3.7 375 3.1
 BCA 261 264 251
 04-00 305 9660 320 3.3 292 3.0
 BCA 189 170 180
 2 LACT: 23301 829 3.6 714 3.1 KG
 Avg BCA: M225(-33) F217(-80) P216(-56)
 Progeny Data: 0EX 2VG 1GP 2G 0F
 3 DAUS ME AVG: 11909 465 3.9 379 3.2
 AVG BCA: M225 F238 P229

MR LR EDG ARVIS 18196-ET PB HO840M3125201960
 B&W *A1A1*RDC*CDF*CVF*BY **MS FARNEARTBR**
ARIA ADLER-ET PB HOUSAF72437575 B&W *RDC
 B:02 Mar 2013

CYCLE MCGUCCI JORDY-RED PB

HO840M3131666411 R&W *A1A2*CDF*CVF*BYF*BL
HAHNCREST ATW DANICA-ET PB
 HOUSAF142853605 B&W *RDC*CVF*BLF*DPF ET
 EX-91-7YR-CAN 4*(4/16)
 04-00 305 13693 645 4.7 459 3.4
 329 14533 687 4.7 494 3.4
 BCA 276 354 294
 3 LACT: 31968 1520 4.8 1120 3.5 KG
 Avg BCA: M262(15) F349(80) P295(36)
 Progeny Data: 1EX 14VG 0GP 0G 0F
 16 DAUS ME AVG: 12333 537 4.4 407 3.3
 AVG BCA: M233 F275 P246

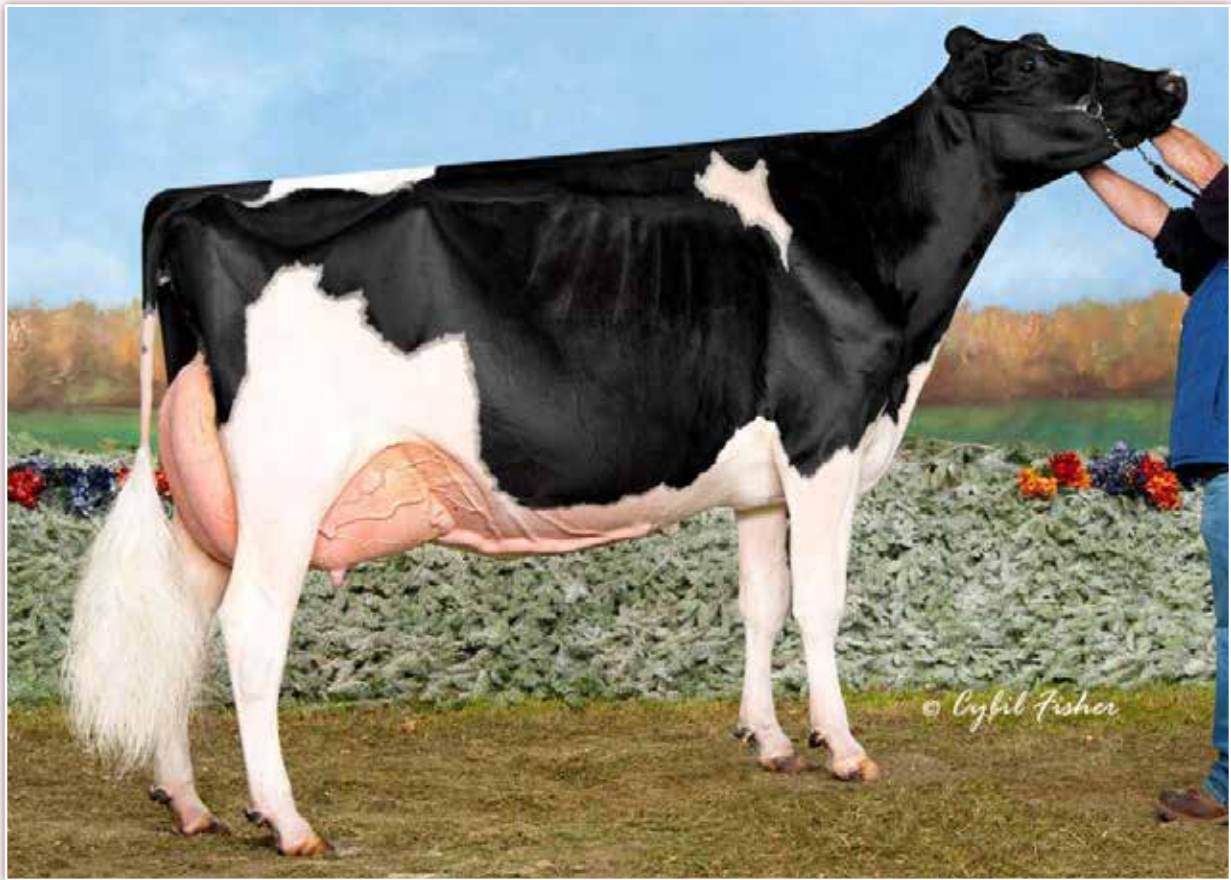

WEEKS DUNDEE ANIKA EX-97 2E

Grande Championne de réserve WDE 2018 - M.H. All-American & M.H. All-Canadian Vache adulte 2018
 Rés. All-Canadian 2015 et 2016
 3^e mère | 3rd Dam



BROWNSONLEA CHIEF WINNEBAGO

HOCANF14103340 B&W B:25 Jul 2021
 CAN-PA Aug*23 46%Rel PA LPI 2764/45%
 CAN-GEBV Aug*23 99%Rel GLPI 3013/98%
 KG M-97/29% F 4/32% %F 0.08 PRO\$
 MR 102 P 9/40% %P 0.10 475
 CAN-PA Aug*23 45%Rel CONF 9/95%
 MS 7 F&L 3 DS 6 RP 6

**VÉLÉ | FRESH 26 JUILLET 2023
 3 ANS JR | JR. 3-YR-OLD**

Consigned By:
 FERME BLONDIN Tel: 514-239-5435

4th-7th Maternal Dam
 WHITTIER-FARMS GOLD ANNA-ET VG-85-3 YR-USA 6*
 BKB ABBY-ET EX-95-3E-USA
 SHOREMAR S ALICIA EX-97-3 E-USA 13*
 AITKENBRAE STARBUCK ADA EX-94-2 E-USA 4*

STANTONS CHIEF-ET PB

HO840M3129015989 B&W *A2A2*CDF*CVF*BYF*BL
 CAN-GEBV Aug*23 99%Rel GLPI 3013/98%
 KG M 943/65% F 16/21% %F-0.17 PRO\$
 MR 105 P 31/43% %P-0.01 1310
 CAN-GEBV Aug*23 99%Rel CONF 10/97%
 MS 8 F&L 4 DS 4 RP 9
 Progeny Data: 3609 Daus: 90.00% GP+
 161EX 1304 VG 1796 GP 342 G 6 F
 3949 DAUS ME AVG: 13127 515 3.9 426 3.2
 AVG BCA: M248 F264 P258

STANTONS HIGH OCTANE PB

HOCANM11696704 B&W *A1A2*CVF*BYF*BLF*DPF*
 EX-93-3YR-CAN ST*17
 CAN-GEBV Aug*23 99%Rel GLPI 2710/99%
 KG M 1310 F 12 %F-0.31 P 21 %P-0.17
 CAN-GEBV Aug*23 99%Rel CONF 6
ROCKYMOUNTAIN UNO CHEYANNE PB
 HOCANF11445880 B&W ET B:13 Sep 2012
 VG-85-2YR-CAN 14*(0/70)
 02-02 305 12497 563 4.5 424 3.4
 365 14690 663 4.5 504 3.4
 BCA 299 363 319
 2 LACT: 35603 1536 4.3 1241 3.5 KG

DE-SU BKM MCCUTCHEN 1174-ET PB

HOUSAM69990138 B&W *POF*A1A2*CDF*CVF*RDF*
 EX-93-4YR-USA ST*15
MS CHASSITY OBS CLAIRE-ET PB
 HOUSAF141008075 B&W ET B:18 Dec 2010
 VG-87-2 YR-CAN 24*(0/121)
AMIGHETTI NUMERO UNO ET PB
 HOITAM17990915143 B&W *POF*A1A2*CVF*RDF*B
 EX-90-3YR-HUN ST*15
LARCRES CHEVELLE-ET PB
 HOUSAF57187004 B&W *A2A2 ET B:24 Dec 2010
 VG-87-2 YR-CAN 26*(0/130)

KINGSWAY DOORMAN WYNNIE PB

HOCANF13279727 B&W ET B:03 Jun 2019
 VG-85-2YR-CAN
 MS:85 (FA:8 RAH:6 RAW:6) F&L:84 DS:87 RP:87
 CAN-GEBV Aug*23 85%Rel GLPI 2493/82%
 KG M-1137/2% F-8/20% %F 0.33 PRO\$
 MR 99 P-13/11% %P 0.22 -414
 CAN-GEBV Aug*23 82%Rel CONF 7/87%
 MS 6 F&L 3 DS 7 RP 2
 02-01 305 9899 447 4.5 340 3.4
 323 10355 470 4.5 358 3.5
 BCA 259 313 276
 03-02 305 9294 436 4.7 339 3.7
 BCA 204 255 231
 2 LACT: 19675 907 4.6 698 3.5 KG
 Avg BCA: M232(-13) F284(17) P254(1)

VAL-BISSON DOORMAN PB

HOCANM107281711 B&W *POF*A2A2*CDF*CVF*RDF
 EX-90-5YR-CAN ST*16
 CAN-GEBV Aug*23 99%Rel GLPI 2753/99%
 KG M-476 F 14 %F 0.28 P 15 %P 0.26
 CAN-GEBV Aug*23 99%Rel CONF 7
MILKSOURCE CVTT AMBITION-ET PB
 HOUSAF73200952 B&W *A1A2 ET B:06 Sep 2014
 EX-91-3YR-USA
 02-00 274 9321 362 3.9 326 3.5
 02-11 274 12034 368 3.1 419 3.5
 2 LACT: 21355 730 3.4 745 3.5 KG
 Progeny Data: 0EX 2VG 2GP 1G 0F
 5 DAUS ME AVG: 12227 488 4.0 407 3.3
 AVG BCA: M231 F250 P246

DE-SU 521 BOOKEM-ET PB

HOUSAM66636657 B&W *POF*A2A2*CVF*RDF*BYF*
 EX-90-8YR-USA
VAL-BISSON SHOTTE IMELDA PB
 HOCANF106173432 B&W *CVF*BYF*BLF*DPF ET
 EX-91-6YR-CAN EX-94-7 YR-USA 11*(7/49)
SONNEK GC CORVETTE-ET PB
 HOUSAM71391400 B&W *POF*A2A2*CVF*RDF*BYF*
 EX-92-5YR-USA
WEEKS DUNDEE ANIKA PB
 HOCANF11182041 B&W *BLF*DPF B:03 Jun 2011
 EX-97-2E-USA
 05-00 293 12143 492 4.1 446 3.7
 3 LACT: 28219 1089 3.9 1019 3.6 KG
 HM. ALL-CANADIAN Mature Cow 2018
 RES. ALL-CANADIAN 5 Year old 2016
 3RD Mature Cow ROYAL 2018
 2ND 5 Year old ROYAL 2016
 2ND 4 Year old ROYAL 2015
 HM. GRAND RICHMOND 2013
 Progeny Data: 0EX 4VG 0GP 0 G 0 F
 4 DAUS ME AVG: 11856 490 4.1 407 3.4
 AVG BCA: M224 F251 P 246

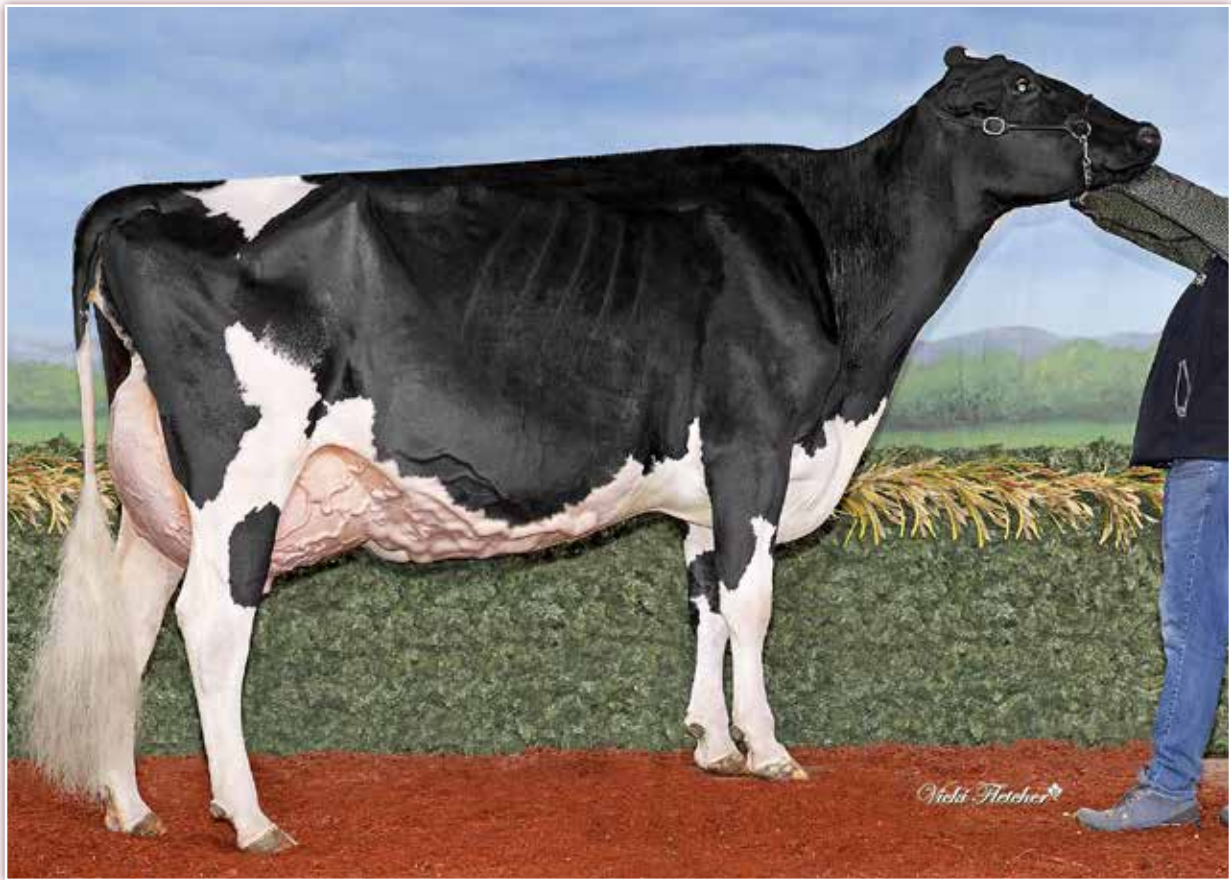

MS EATON CONROY SOLO RIVAL EX-95 3E

1^{re} 5 ans National Holstein Show 2021

All-Canadian 5 ans 2021

Mère | Dam

28

BLONDIN MASTER RIVALITY

HOCANF120689271 B&W ET B:17 Apr 2021
 CAN-GPA Aug*23 83%Rel GPA LPI 2619/79%
 KG M-338/19% F-13/16% %F 0.01 PRO\$
 MR 101 P-10/14% %P 0.01 52
 CAN-GPA Aug*23 80%Rel CONF 11/98%
 MS 8 F&L 6 DS 8 RP 5

4th-11th Maternal Dam
 SCIENTIFIC DURH RAE 400-ET VG-87-3YR-USA
 SCIENTIFIC CHARITY RAE-ET EX-91-5YR-USA
 HANOVERHILL TONY RAE EX-96-3 E-USA 5*
 HANOVERHILL TT ROXETTE-ET EX-94-2E-USA
 A MIL-R-MOR ROXETTE EX-CAN EX-90-7YR-USA
 GLENRIDGE CITATION ROXY EX-CAN EX-97-4E-USA
 NORTON COURT MODEL VEE EX-90-13YRS-USA 6*
 NORTON COURT REFLECTION VALE VG-85-17YR-USA 5*

Consigned By:
 FERME BLONDIN Tel: 514-239-5435

VÊLÉ | FRESH 11 JUILLET 2023
2 ANS PRINTEMPS | SPRING 2-YR-OLD

GOLDEN-OAKS MASTER-ET PB

HO840M3139216917 B&W *POF*A1A2*CDF*CVF*RD
 CAN-GEBV Aug*23 96%Rel GLPI 2688/90%
 KG M 110/26% F0/11% %F-0.04 PRO\$
 MR 100 P-1/10% %P-0.04 187
 CAN-GEBV Aug*23 93%Rel CONF 14/99%
 MS 10 F&L 8 DS 8 RP 13
 Progeny Data: 228 Daus: 94.00% GP+
 0EX 88VG 128 GP 12G 0F
 251 DAUS ME AVG: 12909 519 4.0 417 3.2
 AVG BCA: M244 F266 P 252

DYMENTHOLM MR APPLES AVALANCHE PB

HOCANM11957107 B&W *RDC*CVC*BYF*BLF*DPF MB
 CAN-GEBV Aug*23 99%Rel GLPI 2535/97%
 KG M-365 F-21 %F-0.06 P-12 %P 0.00
 CAN-GEBV Aug*23 98%Rel CONF 13

DE-SU BKM MCCUTCHEN 1174-ET PB

HOUSAM69990138 B&W *POF*A1A2*CDF*CVF*RDF*
 EX-93-4YR-USA ST*15
KHW REGMENT APPLE C-RED-ETN PB
 HOUSAF70244494 R&W *CVC ETA B:27 Sep 2010
 VG-89-3 YR-CAN 2*(5/5)

DROLIE DOORMAN MAYCY PB

HOCANF109038878 B&W ET B:02 Mar 2015
 EX-90-4YR-USA
 03-11 305 14724 611 4.1 479 3.3
 333 15413 646 4.2 504 3.3
 2 LACT: 28082 1305 4.6 961 3.4 KG

VAL-BISSON DOORMAN PB

HOCANM107281711 B&W *POF*A2A2*CDF*CVF*RDF
 EX-90-5YR-CAN ST*16
BONACCUEIL MAYA GOLDWYN PB
 HOCANF103862777 B&W B:18 Dec 2006
 EX-95-3 E-CAN 16*(0/81)

MS EATON CONROY SOLO RIVAL PB

HO840F3136617925 B&W B:08 Mar 2016
 EX-95-3E-CAN
 MS:96 (FA:9 RAH:9 RAW:9) F&L:91 DS:96 RP:96
 CAN-EBV Aug*23 58%Rel LPI 2443/48%
 KG M-1261/1% F-28/7% %F 0.19 PRO\$
 MR 100 P-16/9% %P 0.23 -393
 CAN-EBV Aug*23 44%Rel CONF 8/92%
 MS 8 F&L 1 DS 8 RP 4
 04-01 305 12908 552 4.3 496 3.8
 331 13661 590 4.3 532 3.9
 BCA 264 307 322
 06-04 305 11996 499 4.2 417 3.5
 BCA 240 270 262
 4 LACT: 47425 2023 4.3 1740 3.7 KG
 Avg BCA: M236(-5) F272(-11) P270(10)
 ALL-CANADIAN 5 Year old 2021
 1ST 5 Year old National Holstein Show 2021
 GRAND BEAUCE 2019
 INT. INT.CHAMP BEAUCE 2019
 1ST Junior 3 Year BEAUCE 2019

WALNUTLAWN SOLOMON PB

HOCANM11775998 B&W *POF*A2A2*CVF*RDF*BYF*
 CAN-GEBV Aug*23 99%Rel GLPI 2461/98%
 KG M-1059 F-26 %F 0.12 P-25 %P 0.10
 CAN-GEBV Aug*23 99%Rel CONF 7

VAL-BISSON DOORMAN PB

HOCANM107281711 B&W *POF*A2A2*CDF*CVF*RDF
 EX-90-5YR-CAN ST*16
MISTY SPRINGS LAVANGUARD SUE PB
 HOCANF9979603 B&W *BYF ET B:16 Aug 2009
 VG-89-4 YR-CAN 13*(0/65)

ERINWOOD TM GOLD ROBIN-ET

HOUSAF72278306 B&W B:10 Jan 2013
 VG-85-2YR-USA
 01-10 187 5443 231 4.2 174 3.2
 1 LACT: 5443 231 4.2 174 3.2 KG
 Progeny Data: 1EX 0VG 0GP 0G 0F
 1 DAUS ME AVG: 12703 549 4.3 457 3.6
 AVG BCA: M240 F281 P276

TOC-FARM GOLDSUN ET PB

HOITAM53990032335 B&W *CVF*BYF*BLF*MFF ET
MA-TOM-BA ASPEN RAE 526 PB
 HOUSAF62316450 B&W *RDF B:23 Dec 2004
 EX-91-4YR-USA
 04-03 305 16039 612 3.8 518 3.2
 365 17940 687 3.8 591 3.3
 2 LACT: 38093 1505 4.0 1293 3.4 KG
 Progeny Data: 1EX 0VG 0GP 0 G 0 F
 1 DAUS ME AVG: 12068 441 3.7 370 3.1
 AVG BCA: M228 F226 P 224



ROCKYMOUNTAIN TALENT LICORICE EX-95 8*

All-Canadian 2010 et 2011 - All-American 2011
Championne Int. & M.H. Grande Championne *Royal* 2010
Même famille | Same family

WINTERBAY GOLDWYN LOTTO EX-95

All-Canadian et All-American 2009-2010
Grande Championne *Royal* 2010
Même famille | Same family



HOFF ALLEYOOP LAYLA

HOCANF14183168 B&W B:01 Sep 2021
CAN-PA Aug*23 39%Rel PA LPI 2789/35%
KG M 1270/90% F 14/44% %F-0.28 PRO\$
MR 98 P 27/70% %P-0.12 629
CAN-PA Aug*23 35%Rel CONF 9/95%
MS 5 F&L 6 DS 7 RP 5

3RD Fall Heifer ATLANTIC SPRING 2022

4th-12th Maternal Dam
IDEE LEDUC LYDIE EX-91-6 YR-CAN 6*
RAVENSHELL LYDIA EX-92-3 YR-USA 19*
SPRING FARM MISS LYNN ET VG-85-3YR-CAN
SPRING FARM MISS CONNIE VG-88-3 YR-CAN 2*
SPRING FARM MISS CITATION VG-87-4YR-CAN 3*
SPRING FARM MISS PATHFINDER EX-CAN 8*
SPRING FARM FOND PATHFINDER VG-CAN 5*
EVEERMOT PATHFINDER ORMSBY VG-CAN 3*
EVEERMOT PABST ORMSBY VG-CAN 3*

Consigned By:
JM VALLEY HOLSTEINS Tel: 418-631-9426
EAST RIVER FARMS Tel: 902-393-1294

VÉLÉ | FRESH 5 AOÛT 2023
1 AN AUTOMNE EN LAIT | FALL YEARLING IN MILK

BRABANTDALE ALLEYOOP PB

HOCANM42002534 B&W *A2A2*CDF*CVF*RDF*BYF*
CAN-EBV Aug*23 94%Rel GLPI 2832/88%
KG M 1958/94% F 6/14% %F-0.55 PRO\$
MR 98 P 41/58% %P-0.19 907
CAN-EBV Aug*23 91%Rel CONF 11/98%
MS 9 F&L 9 DS 6 RP 5
Progeny Data: 124 Daus: 92.00% GP+
0EX 32VG 83GP 9G 0F
160 DAUS ME AVG: 13766 534 3.9 435 3.2
AVG BCA: M260 F274 P 263

OH-RIVER-SYC CRUSHABULL-ET PB

HO840M3135145001 B&W *POF*A1A2*CDF*CVF*RD
EX-92-4YR-CAN
CAN-EBV Aug*23 99%Rel GLPI 2783/96%
KG M-1 F-24 %F-0.21 P-3 %P-0.02
CAN-EBV Aug*23 98%Rel CONF 14

MAVERICK-I CRUSH PB

HOCANM12042760 B&W *A1A2*CDF*CVF*BYF*BLF*
OH-RIVER-SYC MOGAL BRYLAN
HOUSAF74327163 B&W *RDF*BLF*DPF ET
VG-87-4YR-USA

BRABANTDALE RAMBO ANGELFACE PB

HOCANF42002185 B&W *A2A2 ET B:26 Apr 2017
VG-85-2YR-CAN
02-00 305 17460 700 4.0 505 2.9
317 18283 733 4.0 529 2.9
BCA 461 496 417
3 LACT: 42577 1831 4.3 1291 3.0 KG

OCD KINGBOY RAMBO-ET PB

HO840M3125170485 B&W *POF*A2A2*CDF*CVF*RD
BLONDIN MCCUTCHEEN ANGELICA PB
HOCANF11720442 B&W *A1A2 ET B:24 Jun 2013
VG-85-2 YR-CAN 12*(6/55)

HOFF IMPRESSION LASSIE PB

HOCANF12941209 B&W B:02 Jun 2018
VG-88-3YR-CAN
MS:91 (FA:9 RAH:8 RAW:8) F&L:85 DS:88 RP:86
CAN-EBV Aug*23 62%Rel LPI 2715/50%
KG M 582/65% F 21/53% %F-0.01 PRO\$
MR 97 P 14/49% %P-0.04 416
CAN-EBV Aug*23 48%Rel CONF 5/74%
MS 2 F&L 3 DS 6 RP 5
03-02 305 13110 490 3.7 435 3.3
365 15455 575 3.7 521 3.4
BCA 288 287 296
04-10 P80 13228 476 3.6 426 3.2
PBCA 261 256 270
3 LACT: 33115 1293 3.9 1123 3.4 KG
Avg BCA: M270(50) F281(34) P280(45)
Progeny Data: 0EX 0VG 1GP 0G 0F
1 DAUS ME AVG: 12650 566 4.5 440 3.5
AVG BCA: M239 F290 P266

MONUMENT IMPRESSION-ET PB

HOUSAM66382657 B&W *POF*A2A2*CVF*RDF*BYF*
EX-95-9YR-CAN ST*13
CAN-EBV Aug*23 99%Rel GLPI 2717/99%
KG M 392 F-4 %F-0.16 P 0 %P-0.11
CAN-EBV Aug*23 99%Rel CONF 7

VELVET-VIEW-KJ SOCRATES-ET PB

HOUSAM133126053 B&W *A2A2*CVF*RDF*BLF*DPF
EX-94-5YR-USA GM*10
RIVER-GORGE JUDY-ET PB
HOUSAF62233521 B&W ET B:26 Mar 2005
VG-85-2YR-USA

IDEE WINDHAMMER LASSIE PB

HOCANF11241390 B&W B:01 Dec 2012
VG-88-5YR-CAN
04-05 294 13509 557 4.1 406 3.0
BCA 275 308 262
05-06 305 13946 576 4.1 441 3.2
365 16858 709 4.2 545 3.2
BCA 278 311 279
4 LACT: 62044 2645 4.3 1996 3.2 KG
Avg BCA: M264(28) F298(29) P259(22)
Progeny Data: 0EX 1VG 0GP 0G 0F
1 DAUS ME AVG: 14291 547 3.8 463 3.2
AVG BCA: M270 F280 P280

GILLETTE WINDHAMMER PB

HOCANM8932157 B&W *A1A2*BYC*CVF*BLF*DPF E
EX-97-7YR-CAN EXTRA*11
IDEE SHOTTE LYNETT PB
HOCANF9930688 B&W ET B:02 Dec 2010
01-11 75 2037 97 4.8 65 3.2
1 LACT: 2037 97 4.8 65 3.2 KG
Progeny Data: 0EX 1VG 0GP 0 G 0 F
1 DAUS ME AVG: 13656 574 4.2 417 3.1
AVG BCA: M258 F294 P 252



JACOBS LAMBDA BRIAR VG-87 2YR (MS:88)

Grande Championne Expo-printemps du Québec 2023
#1 des meilleures vaches en Conf. @16 au Canada (08/23)
Sœur propre | Full Sister

JACOBS GOLDWYN BRITANY EX-96 2E 32*

Vache de l'année 2017 - 1^{re} 4 ans *Royal* 2011
Grande Championne EIHQ 2011
2^e mère | 2nd Dam



JACOBS LAMBDA BROO

HOCANF120983009 B&W ET B:22 Jul 2022

*A1A1*BB

CAN-GPA Aug*23 84%Rel GPA LPI 3078/81%
KG M 834/76% F 6/35% %F-0.23 PRO\$
MR 98 P 30/74% %P 0.01 1292 CAN-
GPA Aug*23 81%Rel CONF 11/98%
MS 7 F&L 9 DS 9 RP 7

1 AN ÉTÉ | SUMMER YEARLING

Consigned By:

FERME C.P.R. GRENON INC | Tel: 418-678-2478

4th-8th Maternal Dam

JACOBS STORM BETTE EX-912E-CAN 6*
COTOPIERRE LINDY BERTHA EX2E-CAN 25*
COTOPIERRE STARBUCK BINE EX-CAN 4*
COTOPIERRE TEMPO BINETTE EX-CAN
COTOPIERRE TINO BISQUETTE VG-86-3YR-CAN 2*

FARNEAR DELTA-LAMBDA-ET PB HO840M3125993715

B&W *POF*A1A2*CDF*CVF*RD CAN-GEBV Aug*23
99%Rel GLPI 3717/97%KG M 1213/76% F 60/68%
%F 0.11 PRO\$ MR 103 P 56/79% %P
0.11 3075 CAN-GEBV Aug*23 99%Rel CONF
14/99% MS 10 F&L 12 DS 7 RP 8
Progeny Data: 2495 Daus: 89.00% GP+
84EX 894VG 1250GP 264G 3F
2721 DAUS ME AVG: 13442 546 4.1 442 3.3
AVG BCA: M254 F280 P267

MR MOGUL DELTA 1427-ET PB

HOUSAM72128216 B&W *A1A2*CDF*CVF*BYF*
CAN-GEBV Aug*23 99%Rel GLPI 3162/98%
KG M 836 F 53 %F 0.17 P 30 %P 0.02
CAN-GEBV Aug*23 99%Rel CONF 3

MOUNTFIELD SSI DCY MOGUL-ET PB

HO840M3006972816 B&W *POF*A1A2*CDF*CVF*RD
EX-93-7YR-USA EXTRA'15

MISS OCD ROBST DELICIOUS-ET PB

HO840F3006989479 B&W ET B:28 Jan 2011
VG-87-3YR-USA

AMIGHETTI NUMERO UNO ET PB

HOITAM17990915143 B&W *POF*A1A2*CVF*RD*B
EX-90-3YR-HUN ST'15

VELTHUIS SNOWMAN LORRETTE-ETS PB

HOCANF11294716 B&W ETM B:19 Apr 2011
VG-86-3YR-USA

AMIGHETTI NUMERO UNO ET PB

HOITAM17990915143 B&W *POF*A1A2*CVF*RD*B
EX-90-3YR-HUN ST'15

REGAN-ALH DOMAIN DAYA-ET PB

HOUSAF66625459 B&W ET B:01 Sep 2010
EX-93-3E-CAN 17*(0/85)

BRAEDALE GOLDWYN PB

HOCANM10705608 B&W *A1A2*CDC*CVF*BYF*BLF
GP-84-8YR-CAN GM'12 EXTRA'05

JACOBS JASPER BEST PB

HOCANF103014523 B&W *BRC ET B:17 Apr 2005
VG-88-4YR-CAN 22*(0/110)

JACOBS UNIX BRILLANT PB

HOCANF110828778 B&W *CDF*CVF*BYF*BLF ET
VG-86-2YR-CAN
MS:88 (FA:8 RAH:9 RAW:9) F&L:82 DS:88 RP:87
CAN-EBV Aug*23 64%Rel LPI 2984/58%
KG M 903/79% F 10/39% %F-0.21 PRO\$
MR 96 P 11/44% %P-0.15 981
CAN-EBV Aug*23 59%Rel CONF 14/99%
MS 12 F&L 7 DS 7 RP 10
02-01 305 12175 438 3.6 373 3.1
365 14248 519 3.6 444 3.1
BCA 301 294 291
1 LACT: 18624 688 3.7 597 3.2 KG
Avg BCA: M301(68) F294(39) P291(52)
Progeny Data: 0EX 2VG 1GP 0G 0F
3 DAUS ME AVG: 13391 562 4.2 427 3.2
AVG BCA: M253 F288 P258

EDG LORETTE UNO 2198-ET

HOUAF72437745 ET B:25 Apr 2013
EX-91-5YR-USA
04-02 305 13821 562 4.1 489 3.5
330 14361 585 4.1 512 3.6
3 LACT: 39735 1518 3.8 1431 3.6 KG

CROTEAU LESPERRON UNIX PB

HOCANM107567492 B&W *POF*A1A1*CDF*CVF*RD
EX-96-7YR-CAN ST'17
CAN-GEBV Aug*23 99%Rel GLPI 2837/99%
KG M 443 F 9 %F-0.07 P 8 %P-0.06
CAN-GEBV Aug*23 99%Rel CONF 9

JACOBS GOLDWYN BRITANY PB

HOCANF104579319 B&W *BRC ET B:05 Mar 2007
EX-96-2E-CAN 32*(0/161)
06-01 305 17310 688 4.0 529 3.1
352 18800 760 4.0 589 3.1
BCA 333 360 327
4 LACT: 61062 2502 4.1 2033 3.3 KG
Avg BCA: M281(44) F307(58) P291(52)
3 Superior Lactations
RES. ALL-CANADIAN 4 Year old 2011
NOM. ALL-QUEBEC Mature Cow 2013
RES. GRAND THREE RIVERS 2013
1ST 4 Year old ROYAL 2011
3RD Mature Cow MONTMAGNY 2013
2ND Mature Cow THREE RIVERS 2013
Progeny Data: 15EX 41VG 11GP 0G 0F
64 DAUS ME AVG: 13180 509 3.9 392 3.0
AVG BCA: M249 F261 P237

04-07 305 17283 695 4.0 564 3.3
336 18638 741 4.0 616 3.3
BCA 326 356 340
2 LACT: 29634 1201 4.1 992 3.3 KG
Avg BCA: M279(47) F309(67) P294(54) 3RD
JR.1-YR MONTMAGNY 2006
Progeny Data: 7EX 11VG 9GP 2G 0F
27 DAUS ME AVG: 13285 541 4.1 418 3.1
AVG BCA: M251 F277 P253



JACOBS DOORMAN VICTOIRE EX-95 2E 3*

All-Canadian et All American 2019
1^{re} 3 ans Sr et Championne Int. de rés WDE 2019
M.H. Grande Championne *Royal* 2019
2nd mère | 2nd Dam



JACOBS CHIEF VIOLENE

HOCANF120601004 B&W ET B:29 Oct 2021
CAN-PA Aug*23 46%Rel PA LPI 2894/45%
KG M 668/69% F 16/47% %F-0.08 PRO\$
MR 103 P 22/62% %P 0.00 943
CAN-PA Aug*23 45%Rel CONF 10/97%
MS 9 F&L 4 DS 5 RP 8

VÊLÉ | FRESH 1^{ER} AOÛT 2023
1 AN AUTOME EN LAIT
FALL YEARLING IN MILK

Consigned By:
FERME JACOBS INC Tel: 418-285-2674

4th-7th Maternal Dam
JACOBS DUNDEE VOLTAGE VG-89-3YR-CAN 4*
JACOBS SPIRIT VALSIE EX-922 E-CAN 9*
JACOBS RUDOLPH VALSO GP-84-2YR-CAN 6*
JACOBS JUBILEE VALSE EX2 E-CAN 7*

STANTONS CHIEF-ET PB

HO840M3129015989 B&W *A2A2*CDF*CVF*BYF*BL
CAN-GEBV Aug*23 99%Rel GLPI 3013/98%
KG M 943/65% F 16/21% %F-0.17 PRO\$
MR 105 P 31/43% %P-0.01 1310
CAN-GEBV Aug*23 99%Rel CONF 10/97%
MS 8 F&L 4 DS 4 RP 9
Progeny Data: 3609 Daus: 90.00% GP+
161EX 1304VG 1796GP 342G 6F
3949 DAUS ME AVG: 13127 515 3.9 426 3.2
AVG BCA: M248 F264 P258

STANTONS HIGH OCTANE PB

HOCANM11696704 B&W *A1A2*CVF*BYF*BLF*DPF*
EX-93-3YR-CAN ST*17
CAN-GEBV Aug*23 99%Rel GLPI 2710/99%
KG M 1310 F 12 %F-0.31 P 21 %P-0.17
CAN-GEBV Aug*23 99%Rel CONF 6

ROCKYMOUNTAIN UNO CHEYANNE PB

HOCANF11445880 B&W ET B:13 Sep 2012
VG-85-2YR-CAN 14*(0/70)
02-02 305 12497 563 4.5 424 3.4
365 14690 663 4.5 504 3.4
BCA 299 363 319
2 LACT: 35603 1536 4.3 1241 3.5 KG

DE-SU BKM MCCUTCHEN 1174-ET PB

HOUSAM69990138 B&W *POF*A1A2*CDF*CVF*RDF*
EX-93-4YR-USA ST*15
MS CHASSITY OBS CLAIRE-ET PB
HOUSAF141008075 B&W ET B:18 Dec 2010
VG-87-2 YR-CAN 24*(0/121)

AMIGHETTI NUMERO UNO ET PB

HOITAM17990915143 B&W *POF*A1A2*CVF*RDF*B
EX-90-3YR-HUN ST*15

LARCREST CHEVELLE-ET PB

HOUSAF57187004 B&W *A2A2 ET B:24 Dec 2010
VG-87-2 YR-CAN 26*(0/130)

JACOBS UNIX VIOLA PB

HOCANF111576065 B&W ET B:01 Dec 2019
VG-86-2YR-CAN
MS:87 (FA:8 RAH:7 RAW:9) F&L:84 DS:87 RP:88
CAN-GEBV Aug*23 84%Rel GLPI 2757/82%
KG M 393/55% F 17/48% %F 0.01 PRO\$
MR 101 P 13/47% %P 0.00 593
CAN-GEBV Aug*23 82%Rel CONF 10/97%
MS 9 F&L 4 DS 6 RP 6
02-01 223 8335 363 4.4 276 3.3
1 LACT: 8335 363 4.4 276 3.3 KG

CROTEAU LESPERRON UNIX PB

HOCANM107567492 B&W *POF*A1A1*CDF*CVF*RDF
EX-96-7YR-CAN ST*17
CAN-GEBV Aug*23 99%Rel GLPI 2837/99%
KG M 443 F 9 %F-0.07 P 8 %P-0.06
CAN-GEBV Aug*23 99%Rel CONF 9

JACOBS DOORMAN VICTOIRE PB

HOCANF109311470 B&W ET B:05 Oct 2015
VG-89-3YR-CAN EX-95-2E-USA 3*(0/16)
02-03 65 2297 87 3.8 76 3.3
1 LACT: 2297 87 3.8 76 3.3 KG
RES. ALL-AMERICAN 5 Year old 2021
ALL-CANADIAN Senior 3 Year 2019
HM. GRAND ROYAL 2019
INT. INT.CHAMP ROYAL 2019
1ST Senior 3 Year ROYAL 2019
2ND SR.2-YR SUPREME LAITIER 2018
Progeny Data: 0EX 8VG 1GP 0G 0F
8 DAUS ME AVG: 13233 490 3.7 392 3.0
AVG BCA: M250 F251 P237

AMIGHETTI NUMERO UNO ET PB

HOITAM17990915143 B&W *POF*A1A2*CVF*RDF*B
EX-90-3YR-HUN ST*15

REGAN-ALH DOMAIN DAYA-ET PB

HOUSAF66625459 B&W ET B:01 Sep 2010
EX-93-3 E-CAN 17*(0/85)

VAL-BISSON DOORMAN PB

HOCANM107281711 B&W *POF*A2A2*CDF*CVF*RDF
EX-90-5YR-CAN ST*16

JACOBS GOLDWYN VOLTIGE PB

HOCANF106443514 B&W ET B:02 Mar 2010
VG-89-4YR-CAN
04-02 305 13858 557 4.0 427 3.1
365 16250 652 4.0 510 3.1
BCA 286 313 279
3 LACT: 32776 1351 4.1 1069 3.3 KG
Avg BCA: M263(25) F292(34) P265(25)
Progeny Data: 0EX 3VG 1GP 0 G 0F
3 DAUS ME AVG: 12491 523 4.2 392 3.1
AVG BCA: M236 F268 P 237



KEN-AM GC DIGIT VG-89 (MS:91)

M.H. All-Canadian 2022 - Championne Int. & Grande Championne Victoriaville 2022
1^{re} et Meilleur pis 2 ans hiver Supreme Laitier 2022
Mère | Dam



MISS-I APPLE DIGIT HANIKO

HOCANF121298084 B&W B:01 Mar 2023

*A1A2*AE
CAN-GPA Aug*23 82%Rel GPA LPI 2628/78%
KG M-534/12% F 10/39% %F 0.26 PRO\$
MR 98 P 1/28% %P 0.15 256
CAN-GPA Aug*23 78%Rel CONF 9/95%
MS 6 F&L 5 DS 8 RP 6

GENISSE PRINTEMPS | SPRING CALF

4th-11th Maternal Dam

MS DELICIOUS APPLE-RED-ET EX-94-2E-USA KHW
REGIMENT APPLE-RED-ET EX-96-4E-USA 41*
KAMPS-HOLLOW ALTITUDE-ET EX-95-2E-USA 2*
CLOVER-MIST ALISHA-ET EX-93-3E-USA
CLOVER-MIST AUGY STAR-ET EX-94-4E-USA
D-R-A AUGUST EX-96-4E-USA
D-R-A IDEAL PRECIOUS LEADER EX-2E-USA
D-R-A PRINCESS LAD LEADER EX-3E-USA

SIEMERS LAMBDA HANIKO-ET PB

HO840M3144882592 B&W *A1A1*CDF*CVF*BYF*BL
EX-92-5YR-CAN

F&L:95 DS:92 RP:88
CAN-GEBV Aug*23 96%Rel GLPI 3029/91%
KG M-519/9% F 30/33% %F 0.44 PRO\$
MR 101 P 21/28% %P 0.31 1344
CAN-GEBV Aug*23 93%Rel CONF 9/96%
MS 4 F&L 11 DS 7 RP 6

Progeny Data: 173 Daus: 86.00% GP+
0EX 52VG 97GP 24G 0F
198 DAUS ME AVG: 12319 520 4.2 420 3.4
AVG BCA: M233 F266 P254

FARNEAR DELTA-LAMBDA-ET PB

HO840M3125993715 B&W *POF*A1A2*CDF*CVF*RD
CAN-GEBV Aug*23 99%Rel GLPI 3717/97%

KG M 1213 F 60 %F 0.11 P 56 %P 0.11
CAN-GEBV Aug*23 99%Rel CONF 14

SIEMERS MONTEREY HANIKA-ET

HO840F3131528424 B&W ET B:31 Oct 2015
VG-86-2YR-USA

MR MOGUL DELTA 1427-ET PB

HOUSAM72128216 B&W *A1A2*CDF*CVF*RDF*BYF*

EDG LORETTE UNO 2198-ET
HOUSAF72437745 ET B:25 Apr 2013
EX-91-5YR-USA

VIEW-HOME MONTEREY-ET PB

HOUSAM69087180 B&W *A1A1*CDF*CVF*BYF*BLF*

COOKIECUTTER MOG HANKER-ET
HO840F3010693854 ET B:10 Jun 2012
EX-94-2E-USA DOM GMD

KEN-AM GC DIGIT PB

HO840F3210108415 B&W *A2A2*AA*VRF*CDC*RDF
VG-88-2YR-USA VG-89-3YR-CAN

MS:91 (FA:8 RAH:8 RAW:9) F&L:88 DS:91 RP:87
CAN-GEBV Aug*23 85%Rel GPA LPI 2492/82%
KG M-882/5% F-2/26% %F 0.29 PRO\$
MR 99 P-23/5% %P 0.08 -52
CAN-GPA Aug*23 82%Rel CONF 7/87%
MS 6 F&L 3 DS 5 RP 4

02-01	305	13020	605 4.7	465 3.6	
	306	13056	607 4.7	466 3.6	
	B2A	330	414	372	
03-01	P125	13749	595 4.3	482 3.5	
	PBCA	301	354	332	
2	LACT:	19410	874 4.5	680 3.5	KG

AvG BCA: M316(59) F384(122) P352(84)

1 Superior Lactations
HM. ALL-CANADIAN Winter 2 Year old 2022
GRAND VICTORIANVILLE 2022
1ST Winter 2 Year old SUPREME LAITIER 2022

MR CHASSITY GOLD CHIP-ET PB

HOUSAM140145553 B&W *POF*A1A2*CVF*RDF*BYF
EX-94-6YR-USA ST*14

CAN-GEBV Aug*23 99%Rel GLPI 2614/99%
KG M-507 F-25 %F 0.05 P-44 %P 0.22
CAN-GEBV Aug*23 99%Rel CONF 9

MS DANIELLE HYP DAPHNEY-ET

HO840F3132415881 B&W *RDC*BLF*DPF ET
EX-91-2E-USA

02-03	305	9299	376 4.0	321 3.5	
03-04	305	13390	512 3.8	444 3.3	
	305	13390	512 3.8	444 3.3	
05-04	305	12574	504 4.0	430 3.4	
3	LACT:	37458	1480 4.0	1276 3.4	KG

Progeny Data: 0EX 1VG 0GP 0G 0F
1 DAUS ME AVG: 16938 769 4.5 594 3.5
AVG BCA: M320 F394 P359

BRAEDALE GOLDWYN PB

HOCANM10705608 B&W *A1A2*CDC*CVF*BYF*BLF
GP-84-8YR-CAN GM*12 EXTRA*05

REGANCRESS S CHASSITY-ET PB HOUSAF62496899
B&W *BYF*BLF ET
EX-92-4YR-USA GMD DOM 35*(0/177)

MR HOTSTUFFS HYPNOTIC-ET PB

HO840M3012554421 B&W *POF*A1A2*RDC*CDF*CV

MS D APPLE DANIELLE-RED-ET PB
HOUSAF69822207 R&W ET B:20 Sep 2010
EX-95-2E-USA

03-08	305	13218	504 3.8	452 3.4	
	365	14869	579 3.9	520 3.5	
4	LACT:	60424	2598 4.3	2124 3.5	KG

Progeny Data: 1EX 2VG 0GP 0G 0F
2 DAUS ME AVG: 10427 381 3.7 341 3.3
AVG BCA: M197 F195 P206



KEN-AM GC DIGIT VG-89 (MS:91)

M.H. All-Canadian 2022 - Championne Int. & Grande Championne Victoriaville 2022
 1^{re} et Meilleur pis 2 ans hiver Supreme Laitier 2022
 2^e mère | 2nd Dam



Lot of 4 embryos KEN-AM DEEDEE X D-LAMBDA (FEMALE)

CAN-PA Aug*23 PA LPI 3100
 KG M 293 F 22 %F 0.09
 MR 102 P 17 %P 0.06
 CAN-PA Aug*23 CONF 11
 MS 9 F&L 8 DS 4 RP 5

*Exportable | Exportable to US and EUROPE

4th-12th Maternal Dam

MS D APPLE DANIELLE-RED-ET EX-95-2E-USA
 MS DELICIOUS APPLE-RED-ET EX-94-2E-USA
 KHW REGIMENT APPLE-RED-ET EX-96-4 E-USA 41*
 KAMPS-HOLLOW ALTITUDE-ET EX-95-2 E-USA 2*
 CLOVER-MIST ALISHA-ET EX-93-3E-USA
 CLOVER-MIST AUGY STAR-ET EX-94-4E-USA
 D-R-A AUGUST EX-96-4E-USA
 D-R-A IDEAL PRECIOUS LEADER EX-2E-USA
 D-R-A PRINCESS LAD LEADER EX-3E-USA

FARNEAR DELTA-LAMBDA-ET PB

HO840M3125993715 B&W *POF*A1A2*CDF*CVF*RD
 CAN-GEBV Aug*23 99%Rel GLPI 3717/97%
 KG M 1213/76% F 60/68% %F 0.11 PRO\$
 MR 103 P 56/79% %P 0.11 3075
 CAN-GEBV Aug*23 99%Rel CONF 14/99%
 MS 10 F&L 12 DS 7 RP 8
 Progeny Data: 2502 Daus: 89.00% GP+
 84EX 894VG 1256GP 265G 3F
 2721 DAUS ME AVG: 13442 546 4.1 442 3.3
 AVG BCA: M254 F280 P267

MR MOGUL DELTA 1427-ET PB

HOUSAM72128216 B&W *A1A2*CDF*CVF*BYF*
 CAN-GEBV Aug*23 99%Rel GLPI 3162/98%
 KG M 836 F 53 %F 0.17 P 30 %P 0.02
 CAN-GEBV Aug*23 99%Rel CONF 3

EDG LORETTE UNO 2198-ET

HOUSAF72437745 ET B:25 Apr 2013
 EX-91-5YR-USA
 04-02 305 13821 562 4.1 489 3.5
 330 14361 585 4.1 512 3.6
 3 LACT: 39735 1518 3.8 1431 3.6 KG

MOUNTFIELD SSI DCY MOGUL-ET PB

HO840M3006972816 B&W *POF*A1A2*CDF*CVF*RD
 EX-93-7YR-USA EXTRA'15
MISS OCD ROBST DELICIOUS-ET PB
 HO840F3006989479 B&W ET B:28 Jan 2011
 VG-87-3YR-USA

AMIGHETTI NUMERO UNO ET PB

HOITAM17990915143 B&W *POF*A1A2*CVF*BYF*
 EX-90-3YR-HUN ST'15

VELTHUIS SNOWMAN LORRETTE-ETS PB

HOCANF11294716 B&W ETM B:19 Apr 2011
 VG-86-3YR-USA

KEN-AM DEEDEE-ET PB

HO840F3210108428 B&W *RDC ET B:05 Mar 2022
 CAN-PA Aug*23 46%Rel PA LPI 2482/44%
 KG M-628/10% F-17/13% %F 0.07 PRO\$
 MR 100 P-23/5% %P 0.00 93
 CAN-PA Aug*23 45%Rel CONF 7/87%
 MS 8 F&L 4 DS 0 RP 2

RIVERDOWN UNSTOPABULL PB

HOCANM11801450 R&W *A1A1*CDF*CVF*BYF*BLF*
 CAN-GEBV Aug*23 99%Rel GLPI 2539/96%
 KG M-373 F-32 %F-0.16 P-24 %P-0.09
 CAN-GEBV Aug*23 98%Rel CONF 6

KEN-AM GC DIGIT PB

HO840F3210108415 B&W *A2A2*AA*VRF*CDC*RD
 VG-88-2YR-USA VG-89-3YR-CAN
 02-01 305 13020 605 4.7 465 3.6
 306 13056 607 4.7 466 3.6
 BCA 330 414 372
 03-01 P125 13749 595 4.3 482 3.5
 PBCA 301 354 332
 2 LACT: 19410 874 4.5 680 3.5 KG

AvG BCA: M316(59) F384(122) P352(84)

1 Superior Lactations
 HM. ALL-CANADIAN Winter 2 Year old 2022
 GRAND VICTORIAVILLE 2022
 1ST Winter 2 Year old SUPREME LAITIER 2022
 INT. INT.CHAMP VICTORIAVILLE 2022
 3RD Senior 3 Year QUEBEC SPRING 2023

DYMENTHOLM MR APPLES AVALANCHE PB

HOCANM11957107 B&W *RDC*CVF*BYF*BLF*DPF MB
CHERRY CREST THATS NEAT PB
 HOCANF11432171 B&W *RDC B:03 Dec 2012
 EX-91-3 E-CAN 7*(5/32)

MR CHASSITY GOLD CHIP-ET PB

HOUSAM140145553 B&W *POF*A1A2*CVF*BYF*
 EX-94-6YR-USA ST'14
MS DANIELLE HYP DAPHNEY-ET
 HO840F3132415881 B&W *RDC*BLF*DPF ET
 EX-91-2E-USA
 03-04 305 13390 512 3.8 444 3.3
 305 13390 512 3.8 444 3.3
 3 LACT: 37458 1480 4.0 1276 3.4 KG
 Progeny Data: OEX 1VG OGP 0 G 0 F
 1 DAUS ME AVG: 16938 769 4.5 594 3.5
 AVG BCA: M320 F394 P 359



COMESTAR VALDINA SIDEKICK VG-89 (MS:90)
2-08 P. 13 306 kg 4,0% 3,7% (309-338-358)
Dans la vente | She sells



JACOBS GOLDWYN VALANA EX-95 2E
3X Championne P.-É. WDE
2^e mère | 2nd Dam



JACOBS GOLDWYN VALANA EX-95 2E
Res. All-Canadian & Res. All-American 5 ans 2014
2^e mère | 2nd Dam

34

COMESTAR VALDINA SIDEKICK

HOCANF120015996 B&W ET B:05 Jun 2020
VG-89-3YR-CAN
MS:90 (FA:7 RAH:7 RAW:9) F&L:89 DS:89 RP:85
CAN-EBV Aug*23 59%Rel LPI 3028/54%
KG M-946/4% F 36/70% %F 0.64 PRO\$
MR 101 P-8/16% %P 0.22 931
CAN-EBV Aug*23 53%Rel CONF 11/98%
MS 9 F&L 5 DS 6 RP 7

01-10	305	9308	517 5.6	331 3.6
	BCA	252	377	281
02-08	P125	13306	538 4.0	487 3.7
	PBCA	309	338	358
2	LACT:	15462	761 4.9	547 3.5
			KG	
			Avg BCA: M281(-19) F358(84) P320(-8)	

4th-5th Maternal Dam
JACOBS RUDOLPH VALSO GP-84-2YR-CAN 6*
JACOBS JUBILEE VALSE EX2 E-CAN 7*

VÊLÉ | FRESH 1^{ER} MARS 2023 • 2^E VEAU | 2ND CALF
DUE 14 MARS 2024 X CHIEF (FEM.)

35

WALNUTLAWN SIDEKICK PB

HOCANM12508113 B&W *A2A2*CDF*CVF*BYF*
VG-85-2YR-CAN
F&L:81 DS:89 RP:87
CAN-EBV Aug*23 99%Rel GLPI 3022/98%
KG M-1571/0% F 10/18% %F 0.64 PRO\$
MR 104 P-16/3% %P 0.32 724
CAN-EBV Aug*23 99%Rel CONF 14/99%
MS 12 F&L 5 DS 11 RP 9
Progeny Data: 4454 Daus: 90.00% GP+
104 EX 1721 VG 2204 GP 419G 6F
4687 DAUS ME AVG: 11965 510 4.3 404 3.4
AVG BCA: M226 F261 P244

WILLSBRO ABBOTT PB

HOGBRM388380500583 B&W *A2A2*CDC*CVF*BYF*
CAN-EBV Aug*23 99%Rel GLPI 3094/97%
KG M 55 F 58 %F 0.48 P 31 %P 0.23
CAN-EBV Aug*23 98%Rel CONF 5

WALNUTLAWN MCCUTCHEN SUMMER PB

HOCANF11120480 B&W ET B:11 Feb 2013
EX-94-2E-CAN EX-95-8YR-USA 11*(7/48)
01-10 305 10438 476 4.6 336 3.2
365 12248 561 4.6 403 3.3
BCA 267 331 269
3 LACT: 27218 1225 4.5 854 3.1 KG

COMESTAR VALDERA DESTINATION

HOCANF121298080 B&W MB B:01 Mar 2023
*A2A2*AA
CAN-GPA Aug*23 81%Rel GPA LPI 3302/77%
KG M 91/38% F 69/93% %F 0.58 PRO\$
MR 102 P 26/69% %P 0.19 1909
CAN-GPA Aug*23 78%Rel CONF 12/99%
MS 9 F&L 7 DS 6 RP 8

SIRE BLONDIN DESTINATION PB
HOCANM120345247 B&W *A1A2*CDF*CVF*BYF*BLF
CAN-GPA Aug*23 85%Rel GPA LPI 3553/82%

DAM COMESTAR VALDINA SIDEKICK PB
HOCANF120015996 B&W ET B:05 Jun 2020
VG-89-3YR-CAN

GENISSE PRINTEMPS | SPRING CALF

JACOBS UNIX VALSE PB

HOCANF110828791 B&W *A1A2*AE*VRF*CDF*RDF*
VG-87-3 YR-CAN 1*(0/6)
MS:88 (FA:8 RAH:7 RAW:8) F&L:89 DS:85 RP:88
CAN-EBV Aug*23 85%Rel GLPI 2623/83%
KG M-469/14% F-9/19% %F 0.09 PRO\$
MR 98 P-6/19% %P 0.09 256
CAN-EBV Aug*23 83%Rel CONF 4/64%
MS 4 F&L 4 DS 0 RP 3
02-00 305 10072 411 4.1 346 3.4
BCA 253 280 275
03-02 305 13820 591 4.3 449 3.3
365 15799 677 4.3 518 3.3
BCA 300 350 305
2 LACT: 27971 1189 4.3 952 3.4 KG
Avg BCA: M277(9) F315(26) P290(7)
Progeny Data: 0EX 4VG 2GP 0G 0F
6 DAUS ME AVG: 13180 509 3.9 457 3.5
AVG BCA: M249 F261 P276

CROTEAU LESPERRON UNIX PB

HOCANM107567492 B&W *POF*A1A1*CDF*CVF*RDF
EX-96-7YR-CAN ST*17
CAN-EBV Aug*23 99%Rel GLPI 2837/99%
KG M 443 F 9 %F-0.07 P 8 %P-0.06
CAN-EBV Aug*23 99%Rel CONF 9

JACOBS GOLDWYN VALANA PB

HOCANF105794469 B&W ET B:01 Aug 2009
EX-95-2E-CAN
04-11 305 17379 800 4.6 587 3.4
BCA 355 437 376
1 Super 3, 1 Super 4, 4 Superior Lactations
HM. ALL-CANADIAN Mature Cow 2017
RES. ALL-AMERICAN Mature Cow 2015
HM. GRAND ROYAL 2014
RES. GRAND SUPREME LAITIERS 2014
2ND 5 Year old ROYAL 2014

BRAEDALE GOLDWYN PB

HOCANM10705608 B&W *A1A2*CDC*CVF*BYF*BLF
GP-84-8YR-CAN GM'12 EXTRA'05
JACOBS SPIRIT VALSIE PB
HOCANF10655032 B&W B:01 Sep 1999
EX-92-2 E-CAN 9*(12/33)
03-05 305 11641 501 4.3 395 3.4
BCA 245 288 263
Avg BCA: M245(0) F282(27) P250(-1)
ALL-CANADIAN 4 Year old 2004
HM. ALL-CANADIAN 5 Year old 2005
GRAND MONTMAGNY 2005
RES. GRAND QUEBEC SPRING 2007
GRAND THREE RIVERS 2005



COMESTAR VALARIE SIDEKICK VG-88
Soeur mat. | Mat. Sister



JACOBS GOLDWYN VALANA
EX-95 2E
3X Championne P.-É. WDE
Res. All-Canadian &
Res. All-American 5 ans 2014
2^e mère | 2nd Dam



COMESTAR VAPORY LOYALL

HOCANF121298086 B&W ET B:03 Mar 2023
*A2A2*AB
CAN-GPA Aug*23 81%Rel GPA LPI 2848/78%
KG M 316/35% F 5/23% %F 0.13 PRO\$
MR 101 P 2/29% %P 0.15 688
CAN-GPA Aug*23 78%Rel CONF 9/95%
MS 8 F&L 8 DS 4 RP 5

GENISSE PRINTEMPS | SPRING CALF

4th-5th Maternal Dam
JACOBS RUDOLPH VALSO GP-84-2YR-CAN 6*
JACOBS JUBILEE VALSE EX2E-CAN 7*

COMESTAR LOYALL PB

HOCANM120461044 B&W *A2A2*CDF*CVF*RDF*BYF
CAN-GPA Aug*23 86%Rel GPA LPI 3370/83%
KG M 316/35% F 21/26% %F 0.08 PRO\$
MR 103 P 30/41% %P 0.16 1899
CAN-GPA Aug*23 83%Rel CONF 14/99%
MS 11 F&L 13 DS 6 RP 5

STANTONS ALLIGATOR-ET PB

HO840M3128769279 B&W *A1A2*CVF*BYF*BLF ET
VG-85-4YR-CAN
CAN-GEV Aug*23 99%Rel GLPI 3548/98%
KG M 1257 F 57 %F 0.07 P 41 %P-0.01
CAN-GEV Aug*23 99%Rel CONF 14

MORNINGVIEW MCC KINGBOY-ET PB

HOUSAM72044077 B&W *POF*A2A2*CDF*CVF*RDF*
EX-92-4YR-USA ST'17
STANTONS MCCUTCHEN 1174 AGREE PB
HOCANF11696367 B&W ET B:13 Feb 2013
VG-88-4YR-CAN 15*(4/71)

COMESTAR LAMRIA UNIX PB

HOCANF110840256 B&W *RDF*BLF*DPF ET
VG-88-3YR-CAN
01-10 305 13562 477 3.5 453 3.3
307 13663 482 3.5 457 3.3
BCA 355 338 371
2 LACT: 25994 923 3.6 880 3.4 KG

CROTEAU LESPERRON UNIX PB

HOCANM107567492 B&W *POF*A1A1*CDF*CVF*RDF
EX-96-7YR-CAN ST'17
COMESTAR LAMADONA DOORMAN PB
HOCANF107902116 B&W ET B:04 Jun 2013
EX-94-2E-CAN 24*(6/114)

JACOBS UNIX VALSE PB

HOCANF110828791 B&W *A1A2*AE*VRF*CDF*RDF*
VG-87-3YR-CAN 1*(0/6)
MS:88 (FA:8 RAH:7 RAW:8) F&L:89 DS:85 RP:88
CAN-GEV Aug*23 85%Rel GLPI 2623/83%
KG M 469/14% F 9/19% %F 0.09 PRO\$
MR 98 P 6/19% %P 0.09 256
CAN-GEV Aug*23 83%Rel CONF 4/64%
MS 4 F&L 4 DS 0 RP 3
02-00 305 10072 411 4.1 346 3.4
BCA 253 280 275
03-02 305 13820 591 4.3 449 3.3
365 15799 677 4.3 518 3.3
BCA 300 350 305
2 LACT: 27971 1189 4.3 952 3.4 KG
Avg BCA: M277(9) F315(26) P290(7)
Progeny Data: 0EX 4VG 2GP 0G 0F
6 DAUS ME AVG: 13180 509 3.9 457 3.5
AVG BCA: M249 F261 P276

CROTEAU LESPERRON UNIX PB

HOCANM107567492 B&W *POF*A1A1*CDF*CVF*RDF
EX-96-7YR-CAN ST'17
CAN-GEV Aug*23 99%Rel GLPI 2837/99%
KG M 443 F 9 %F 0.07 P 8 %P-0.06
CAN-GEV Aug*23 99%Rel CONF 9

AMIGHETTI NUMERO UNO ET PB

HOITAM17990915143 B&W *POF*A1A2*CVF*RDF*B
EX-90-3YR-HUN ST'15
REGAN-ALH DOMAIN DAYA-ET PB
HOUSAF66625459 B&W ET B:01 Sep 2010
EX-93-3E-CAN 17*(0/85)

JACOBS GOLDWYN VALANA PB

HOCANF105794469 B&W ET B:01 Aug 2009
EX-95-2E-CAN
04-11 305 17379 800 4.6 587 3.4
365 20433 951 4.7 699 3.4
BCA 355 437 376
1 Super 3, 1 Super 4, 4 Superior Lactations
HM. ALL-CANADIAN Mature Cow 2017
RES. ALL-AMERICAN Mature Cow 2015
HM. GRAND ROYAL 2014
RES. GRAND SUPREME LAITIER 2014
2ND 5 Year old ROYAL 2014
Progeny Data: 0EX 5VG 5GP 0G 0F
12 DAUS ME AVG: 12227 453 3.7 354 2.9
AVG BCA: M231 F232 P214

BRAEDALE GOLDWYN PB

HOCANM10705608 B&W *A1A2*CDF*CVF*BYF*BLF
GP-84-8YR-CAN GM'12 EXTRA'05
JACOBS SPIRIT VALSIE PB
HOCANF10655032 B&W ET B:01 Sep 1999
EX-92-2E-CAN 9*(12/33)
03-05 305 11641 501 4.3 395 3.4
BCA 245 288 263
4 LACT: 68171 3051 4.5 2344 3.4 KG
Avg BCA: M245(0) F282(27) P250(-1)
CANADIAN 4 Year old 2004
ALL-HM. ALL-CANADIAN 5 Year old 2005
GRAND MONTMAGNY 2005
RES. GRAND QUEBEC SPRING 2007
GRAND THREE RIVERS 2005



Normluck

JACOBS GOLDWYN VALANA EX-95 2E
 3X Championne P.-É. WDE
 Res. All-Canadian & Res. All-American 5 ans 2014
 3^e mère | 3rd Dam

COMESTAR VALDA SIDEKICK
VG-88 (MS:89)
 Mère | Dam

37

COMESTAR VALDARA CHIEF

HOCANF121298167 B&W B:01 Jun 2023
 CAN-PA Aug*23 39%Rel PA LPI 2902/38%
 CAN-EBV Aug*23 99%Rel GLPI 3013/98%
 KG M 141/41% F-3/25% %F-0.07 PRO\$
 MR 103 P 13/47% %P 0.07 836
 CAN-PA Aug*23 38%Rel CONF 10/97%
 MS 9 F&L 4 DS 5 RP 8

GENISSE ETE | SUMMER CALF

4th-6th Maternal Dam
 JACOBS SPIRIT VALSIE EX-922E-CAN 9*
 JACOBS RUDDOLPH VALSO GP-84-2YR-CAN 6*
 JACOBS JUBILEE VALSE EX2E-CAN 7*

STANTONS CHIEF-ET PB

HO840M3129015989 B&W *A2A2*CDF*CVF*BYF*BL
 CAN-EBV Aug*23 99%Rel GLPI 3013/98%
 KG M 943/65% F 16/21% %F-0.17 PRO\$
 MR 105 P 31/43% %P-0.01 1310
 CAN-EBV Aug*23 99%Rel CONF 10/97%
 MS 8 F&L 4 DS 4 RP 9

Progeny Data: 3590 Daus: 90.00% GP+
 161EX 1295VG 1789GP 339G 6F
 3949 DAUS ME AVG: 13127 515 3.9 426 3.2
 AVG BCA: M248 F264 P258

STANTONS HIGH OCTANE PB

HOCANM11696704 B&W *A1A2*CVF*BYF*BLF*DPF*
 EX-93-3YR-CAN ST*17
 CAN-EBV Aug*23 99%Rel GLPI 2710/99%
 KG M 1310 F 12 %F-0.31 P 21 %P-0.17
 CAN-EBV Aug*23 99%Rel CONF 6

ROCKYMOUNTAIN UNO CHEYANNE PB

HOCANF11445880 B&W ET B:13 Sep 2012
 VG-85-2YR-CAN 14*(0/70)
 02-02 305 12497 563 4.5 424 3.4
 365 14690 663 4.5 504 3.4
 BCA 299 363 319
 2 LACT: 35603 1536 4.3 1241 3.5 KG

DE-SU BKM MCCUTCHEN 1174-ET PB

HOUSAM69990138 B&W *POF*A1A2*CDF*CVF*RDF*
 EX-93-4YR-USA ST*15

MS CHASSITY OBS CLAIRE-ET PB

HOUSAF141008075 B&W ET B:18 Dec 2010
 VG-87-2YR-CAN 24*(0/121)

AMIGHETTI NUMERO UNO ET PB

HOITAM17990915143 B&W *POF*A1A2*CVF*RDF*B
 EX-90-3YR-HUN ST*15

LARCREST CHEVELLE-ET PB

HOUSAF57187004 B&W *A2A2 ET B:24 Dec 2010
 VG-87-2YR-CAN 26*(0/130)

COMESTAR VALDA SIDEKICK PB

HOCANF120015995 B&W ET B:05 Jun 2020
 VG-88-3YR-CAN
 MS:89 (FA:9 RAH:8 RAW:8) F&L:88 DS:87 RP:89
 CAN-EBV Aug*23 58%Rel LPI 2787/53%
 KG M-662/9% F-21/10% %F 0.03 PRO\$
 MR 101 P-4/21% %P 0.16 436
 CAN-EBV Aug*23 53%Rel CONF 11/98%
 MS 10 F&L 4 DS 6 RP 6

02-00 305 9637 299 3.1 347 3.6
 305 9637 299 3.1 347 3.6
 BCA 254 212 287
 1 LACT: 9637 299 3.1 347 3.6 KG
 Avg BCA: M254(-16) F212(-77) P287(1)

DERNIER TEST : 41.5 KG CCS 35
PROJ. 2-11 11 606 KG 3.9 % 3.4%
(268-282-286)

WALNUTLAWN SIDEKICK PB

HOCANM12508113 B&W *A2A2*CDF*CVF*RDF*BYF*
 VG-85-2YR-CAN
 CAN-EBV Aug*23 99%Rel GLPI 3022/98%
 KG M-1571 F 10 %F 0.64 P-16 %P 0.32
 CAN-EBV Aug*23 99%Rel CONF 14

JACOBS UNIX VALSE PB

HOCANF110828791 B&W *A1A2*AE*VRF*CDF*RDF*
 VG-87-3YR-CAN 1*(0/6)
 02-00 305 10072 411 4.1 346 3.4
 BCA 253 280 275
 03-02 305 13820 591 4.3 449 3.3
 365 15799 677 4.3 518 3.3
 BCA 300 350 305
 2 LACT: 27971 1189 4.3 952 3.4 KG
 Avg BCA: M277(9) F315(26) P290(7)

Progeny Data: 0EX 4VG 2GP 0G 0F
 6 DAUS ME AVG: 13180 509 3.9 457 3.5
 AVG BCA: M249 F261 P276

WILLSBRO ABBOTT PB

HOGBRM388380500583 B&W *A2A2*CDC*CVF*BYF*
WALNUTLAWN MCCUTCHEN SUMMER PB

HOCANF11120480 B&W ET B:11 Feb 2013
 EX-94-2E-CAN EX-95-8YR-USA 11*(7/48)

CROTEAU LESPERRON UNIX PB

HOCANM107567492 B&W *POF*A1A1*CDF*CVF*RDF*
 EX-96-7YR-CAN ST*17

JACOBS GOLDWYN VALANA PB

HOCANF105794469 B&W ET B:01 Aug 2009
 EX-95-2E-CAN
 04-11 305 17379 800 4.6 587 3.4
 365 20433 951 4.7 699 3.4
 BCA 355 437 376
 4 LACT: 75661 3612 4.8 2653 3.5 KG
 Avg BCA: M299(57) F375(111) P322(77) HM.
 ALL-CANADIAN Mature Cow 2017
 RES. ALL-AMERICAN Mature Cow 2015
 HM. GRAND ROYAL 2014
 RES. GRAND SUPREME LAITIER 2014
 4TH Mature Cow ROYAL 2017
 2ND 5 Year old ROYAL 2014

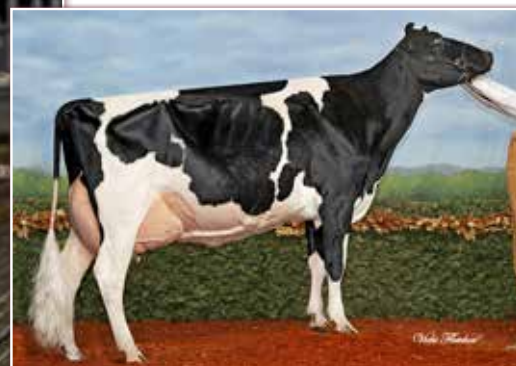

COMESTAR LEONA CHIEF EX-92
3-02 16 404 kg 4,0% 3,4% (367-397-392)
Mère | Dam

CALBRETT GOLDWYN LAYLA EX-96 2E 21*
All-American 2015 -
Grande Championne ON
Summer Show 2013
1^{re} Vache adulte 2013
3^e mère | 3rd Dam

38

COMESTAR LEORA ALLIGATOR

HOCANF120923050 B&W ET B:01 Sep 2022
*A2A2*AA
CAN-GPA Aug*23 85%Rel GPA LPI 3144/83%
KG M 1147/87% F 22/54% %F-0.19 PRO\$
MR 105 P 41/58% %P-0.02 2366
CAN-GPA Aug*23 83%Rel CONF 10/97%
MS 7 F&L 8 DS 6 RP 5

GENISSE AUTOMNE | FALL CALF

4th-7th Maternal Dam
LYLEHAVEN LILA Z EX-94-7YR-CAN 25*
LYLEHAVEN FORM LAURA-ET EX-94-3E-USA 8*
THIERSANT LILI STARBUCK-ET EX-94-5E-USA 6*
IVYHALL ASTRO JET RONIE VG-86-6YR-CAN 1*

STANTONS ALLIGATOR-ET PB

HO840M3128769279 B&W *A1A2*CVF*BYF*BLF ET
VG-85-4YR-CAN
F&L:86 DS:86 RP:82
CAN-GEBV Aug*23 99%Rel GLPI 3548/98%
KG M 1257/77% F 57/65% %F-0.07 PRO\$
MR 104 P 41/58% %P-0.01 2366
CAN-GEBV Aug*23 99%Rel CONF 14/99%
MS 11 F&L 13 DS 7 RP 4
Progeny Data: 3556 Daus: 84.00% GP+
24EX 784VG 2198GP 531G 19F
3869 DAUS ME AVG: 13180 531 4.0 425 3.2
AVG BCA: M249 F272 P257

MORNINGVIEW MCC KINGBOY-ET PB

HOUSAM72044077 B&W *POF*A2A2*CDF*CVF*RDF*
EX-92-4YR-USA ST*17
CAN-GEBV Aug*23 99%Rel GLPI 2902/99%
KG M 1092 F 16 %F-0.22 P 29 %P-0.06
CAN-GEBV Aug*23 99%Rel CONF 5
STANTONS MCCUTCHEN 1174 AGREE PB
HOCANF11696367 B&W ET B:13 Feb 2013
VG-88-4YR-CAN 15*(4/71)
02-00 305 11791 527 4.5 383 3.3
365 13854 626 4.5 459 3.3
BCA 301 363 309
2 LACT: 42530 1950 4.6 1468 3.5 KG

DE-SU BKM MCCUTCHEN 1174-ET PB

HOUSAM69990138 B&W *POF*A1A2*CDF*CVF*RDF*
EX-93-4YR-USA ST*15
MORNINGVIEW SUPER MEGAN-ET PB
HOUSAF68654508 B&W *BYF ET B:03 Sep 2010
EX-91-4YR-USA
DE-SU BKM MCCUTCHEN 1174-ET PB
HOUSAM69990138 B&W *POF*A1A2*CDF*CVF*RDF*
EX-93-4YR-USA ST*15
STANTONS OBSERVER EXTREME PB
HOCANF11230598 B&W ET B:17 Jan 2011
VG-85-2YR-CAN 11*(0/55)

COMESTAR LEONA CHIEF PB

HOCANF110840257 B&W ET B:04 Mar 2018
EX-92-4YR-CAN
MS:92 (FA:5 RAH:9 RAW:9) F&L:94 DS:90 RP:92
CAN-GEBV Aug*23 84%Rel GLPI 2889/81%
KG M 1090/85% F 17/48% %F-0.20 PRO\$
MR 103 P 46/91% %P-0.09 778
CAN-GEBV Aug*23 82%Rel CONF 8/92%
MS 5 F&L 5 DS 10 RP 7
02-01 305 12187 431 3.5 429 3.5
BCA 313 299 346
03-02 305 16404 655 4.0 565 3.4
327 17359 699 4.0 603 3.5
BCA 367 397 392
04-02 305 16283 609 3.7 568 3.5
BCA 336 342 371
3 LACT: 50821 1937 3.8 1798 3.5 KG
Avg BCA: M339(67) F346(51) P370(80)
2 Superior Lactations

STANTONS CHIEF-ET PB

HO840M3129015989 B&W *A2A2*CDF*CVF*BYF*BL
CAN-GEBV Aug*23 99%Rel GLPI 3013/98%
KG M 943 F 16 %F-0.17 P 31 %P-0.01
CAN-GEBV Aug*23 99%Rel CONF 10
COMESTAR LENA WINDBROOK PB
HOCANF109106763 B&W ET B:21 Oct 2014
VG-85-2YR-CAN
02-01 283 11360 443 3.9 381 3.4
BCA 276 291 291
1 LACT: 11360 443 3.9 381 3.4 KG
Avg BCA: M276(-5) F291(-4) P291(-3)
Progeny Data: 1EX OVG 2GP 0G 0F
3 DAUS ME AVG: 14767 545 3.7 491 3.3
AVG BCA: M279 F279 P297

STANTONS HIGH OCTANE PB

HOCANM11696704 B&W *A1A2*CVF*BYF*BLF*DPF*
EX-93-3YR-CAN ST*17
ROCKYMOUNTAIN UNO CHEYANNE PB
HOCANF11445880 B&W ET B:13 Sep 2012
VG-85-2YR-CAN 14*(0/70)

GILLETTE WINDBROOK PB

HOCANM7816429 B&W *A2A2*CDC*CVF*BYF*BLF*D
EX-97-6YR-CAN EXTRA*10
CALBRETT GOLDWYN LAYLA-ET PB
HOCANF7978112 B&W ET B:20 Oct 2006
EX-92-5YR-USA EX-96-2E-CAN 21*(6/100)
08-03 305 19528 850 4.4 640 3.3
365 22176 1001 4.5 742 3.4
BCA 358 427 381
4 LACT: 78585 3268 4.2 2703 3.4 KG
Avg BCA: M309(99) F342(140) P326(118)
RES. ALL-CANADIAN Mature Cow 2013
ALL-ONTARIO Mature Cow 2013
1ST Mature Cow ROYAL 2013
3RD Mature Cow ROYAL 2015
GRAND ONTARIO SUMMER 2013
HM. GRAND QUEBEC SPRING 2014



COMESTAR DOORMAN O'KATRYSHA EX-93-CH (MS:96)
Mère | Dam

COMESTAR DOORMAN O'KATRYSHA EX-93-CH (MS:96)

Sr & Grand Champion Jr. Expo Bulle, Switzerland 2022
Res. Intermediate Champion Swiss Expo Geneva 2020
Grand Champion Expo Junior Bulle 2019
Mère | Dam



LOVHILL GOLDWYN KATRYSHA EX-96 3*
All-American Vache adulte 2015
Suprême Championne WDE 2015
3^e mère | 3^d Dam

39A

39B

COMESTAR O'KATRIA CHIEF

HOCANF121298096 B&W ET B:15 Mar 2023
CAN-GPA Aug*23 84%Rel GPA LPI 2769/81%
CAN-GEV Aug*23 99%Rel GLPI 3013/98%
KG M-439/15% F-18/12% %F 0.01 PRO\$
MR 102 P-1/25% %P 0.12 471
CAN-GPA Aug*23 82%Rel CONF 9/95%
MS 8 F&L 5 DS 2 RP 4

**GENISSES PRINTEMPS
VENDUES AU CHOIX
SPRING CALVES SELL
AS CHOICE**

COMESTAR O'KATISHA CHIEF

HOCANF121298099 B&W ET B:17 Mar 2023
CAN-GPA Aug*23 84%Rel GPA LPI 2767/82%
EX-93-4YR-USA ST*15
KG M-657/9% F-37/4% %F-0.09 PRO\$
MR 106 P-12/12% %P 0.09 617
CAN-GPA Aug*23 82%Rel CONF 8/92%
MS 8 F&L 5 DS 0 RP 4

STANTONS CHIEF-ET PB

HO840M3129015989 B&W *A2A2*CDF*CVF*BYF*BL
CAN-GEV Aug*23 99%Rel GLPI 3013/98%
KG M 943/65% F 16/21% %F-0.17 PRO\$
MR 105 P 31/43% %P-0.01 1310
CAN-GEV Aug*23 99%Rel CONF 10/97%
MS 8 F&L 4 DS 4 RP 9
Progeny Data: 3590 Daus: 90.00% GP+
161EX 1295VG 1789GP 339G 6F
3949 DAUS ME AVG: 13127 515 3.9 426 3.2
AVG BCA: M248 F264 P258

4th-9th Maternal Dam
BIENERT ENCOUNTER KIM EX-904E-CAN 7*
BIENERT INSPIRATION KESHA VG-87-8YR-CAN 1*
BIENERT SHEIK KATHERINE ET VG-86-10YR-CAN
BIENERT STARLITE KIMMY VG-85-3YR-CAN 2*
HOR-MAR KIM SUPREME EX-CAN 4*
HOR-MAR KAREN QUEEN VG

DE-SU BKM MCCUTCHEN 1174-ET PB
HOUSAM69990138 B&W *POF*A1A2*CDF*CVF*RDF*
EX-93-4YR-USA ST*15

MS CHASSITY OBS CLAIRE-ET PB
HOUSAF141008075 B&W ET B:18 Dec 2010
VG-87-2YR-CAN 24*(0/121)

AMIGHETTI NUMERO UNO ET PB
HOITAM17990915143 B&W *POF*A1A2*CVF*RDF*B
EX-90-3YR-HUN ST*15

LARCREST CHEVELLE-ET PB
HOUSAF57187004 B&W *A2A2 ET B:24 Dec 2010
VG-87-2YR-CAN 26*(0/130)

COMESTAR DOORMAN O'KATRYSHA PB

HOCHEF120124493280 B&W *POF*A2A2*AA*VRF*C
EX-93-CH EX-96-MS
CAN-GPA Aug*23 85%Rel GPA LPI 2628/82%
KG M-1093/2% F-26/8% %F 0.15 PRO\$
MR 103 P-21/6% %P 0.14 44
CAN-GPA Aug*23 82%Rel CONF 7/87%
MS 6 F&L 6 DS 3 RP 0
3.00 305 12493 512 4.10 431 3.45
358 14024 575 4.10 490 3.50
4.02 305 13982 569 4.07 471 3.37
501 18032 756 4.19 640 3.55

Sr & Grand Champion Jr. Expo Bulle, Switzerland 2022
Res. Intermediate Champion Swiss Expo Geneva 2020
Grand Champion Expo Junior Bulle 2019

VAL-BISSON DOORMAN PB

HOCANM107281711 B&W *POF*A2A2*CDF*CVF*RDF
EX-90-5YR-CAN ST*16
CAN-GEV Aug*23 99%Rel GLPI 2753/99%
KG M-476 F 14 %F 0.28 P 15 %P 0.26
CAN-GEV Aug*23 99%Rel CONF 7

MISS KATS KAHLUA-ET PB

HO840F3127699344 B&W ET B:02 Sep 2014
VG-87-3YR-CAN
02-04 305 10990 417 3.8 373 3.4
347 12044 476 4.0 419 3.5
BCA 261 269 280
03-05 258 11279 429 3.8 350 3.1
BCA 238 246 233
2 LACT: 23323 905 3.9 769 3.3 KG
Avg BCA: M250(-37) F258(-52) P257(-48)
Progeny Data: 0EX 1VG 0GP 0G 0F
1 DAUS ME AVG: 16302 586 3.6 523 3.2
AVG BCA: M308 F300 P316

DE-SU 521 BOOKEM-ET PB

HOUSAM66636657 B&W *POF*A2A2*CVF*RDF*BYF*
EX-90-8YR-USA

VAL-BISSON SHOTTE IMELDA PB
HOCANF106173432 B&W *CVF*BYF*BLF*DPF ET
EX-91-6YR-CAN EX-94-7YR-USA 11*(7/49)

GILLETTE WINDBROOK PB
HOCANM7816429 B&W *A2A2*CDC*CVF*BYF*BLF*D
EX-97-6YR-CAN EXTRA*10

LOVHILL GOLDWYN KATRYSHA PB
HOCANF10854761 B&W B:06 Jul 2009
VG-85-2YR-CAN EX-96-5YR-USA 3*(11/4)
04-09 305 13876 665 4.8 428 3.1
305 13876 665 4.8 428 3.1
3 LACT: 37386 1769 4.7 1219 3.3 KG
ALL-AMERICAN Mature Cow 2015
ALL-CANADIAN 5 Year old 2014
RES. GRAND ROYAL 2014
RES. GRAND WORLD DAIRY EXPO 2014
4TH Mature Cow ROYAL 2016
1ST 5 Year old ROYAL 2014



COMESTAR KAYLA DOORMAN VG-88

Soeur propre de Comestar Doorman O'Katrysha
EX-93-CH (MS:96)
Mère | Dam

LOVHILL GOLDWYN KATRYSHA EX-96 3*

Unanimous All-American 2014
Supreme Champion WDE 2015
3^e mère | 3rd Dam



COMESTAR KANDY GOLDWYN

HOCANF120922970 B&W B:18 Jun 2022

*A1A2*AB

CAN-GPA Aug*23 87%Rel GPA LPI 2392/85%
CAN-GEBV Aug*23 99%Rel GLPI 2617/99%
KG M-300/20% F-13/16% %F 0.01 PRO\$
MR 98 P-5/20% %P 0.04 -342
CAN-GPA Aug*23 85%Rel CONF 6/81%
MS 5 F&L 3 DS 6 RP -1

**1 AN ETE | SUMMER YRLG
DUE 1ER AVRIL 2024 X D-LAMBDA (FEM)**

4th-9th Maternal Dam

BIENERT ENCOUNTER KIM EX-904 E-CAN 7*
BIENERT INSPIRATION KESHA VG-87-8 YR-CAN 1*
BIENERT SHEIK KATHERINE ET VG-86-10YR-CAN
BIENERT STARLITE KIMMY VG-85-3 YR-CAN 2*
HOR-MAR KIM SUPREME EX-CAN 4*
HOR-MAR KAREN QUEEN VG

BRAEDALE GOLDWYN PB

HOCANM10705608 B&W *A1A2*CDC*CVF*BYF*BLF
GP-84-8YR-CAN GM'12 EXTRA'05

F&L:83 DS:84 RP:87

CAN-GEBV Aug*23 99%Rel GLPI 2617/99%
KG M-682/6% F 1/11% %F 0.24 PRO\$
MR 102 P-10/5% %P 0.11 275
CAN-GEBV Aug*23 99%Rel CONF 5/83%
MS 3 F&L 5 DS 3 RP 0

Progeny Data: 37492 Daus: 87.00% GP+
3733EX 14326VG 14587GP 4568G 278F
39299 DAUS ME AVG: 11533 459 4.0 371 3.2
AVG BCA: M218 F235 P224

COMESTAR KAYLA DOORMAN PB

HOCANF109821527 B&W ET B:21 Jun 2016

VG-88-3YR-CAN

MS:88 (FA:8 RAH:8 RAW:9) F&L:87 DS:91 RP:85

CAN-EBV Aug*23 67%Rel LPI 2758/58%
KG M 87/38% F-6/22% %F-0.08 PRO\$
MR 102 P 10/42% %P 0.07 420

CAN-EBV Aug*23 56%Rel CONF 9/95%
MS 6 F&L 9 DS 7 RP 3

02-01	305	10813	433 4.0	373 3.5
	BCA	283	303	303
03-04	305	16962	668 3.9	539 3.2
	365	18984	759 4.0	620 3.3
	BCA	352	373	350
04-11	305	14376	413 2.9	466 3.2
	BCA	290	226	297
05-11	305	12900	485 3.8	426 3.3
	BCA	256	261	268
4	LACT:	63740	2409 3.8	2163 3.4

AVG BCA: M295(7) F291(-48) P305(1)

Progeny Data: 0EX 1VG 1GP 0G 0F

2 DAUS ME AVG: 12915 513 4.0 447 3.5

AVG BCA: M244 F263 P270

SHOREMAR JAMES PB

HOCANM5902195 B&W *A1A1*CVF*BLF

GP-81-2YR-CAN EXTRA'98

CAN-GEBV Aug*23 99%Rel GLPI 1522/99%
KG M-1517 F-39 %F 0.17 P-30 %P 0.18
CAN-GEBV Aug*23 99%Rel CONF -7

BRAEDALE BALER TWINE PB

HOCANF6860888 B&W *BLF ETM B:08 Nov 1997
VG-86-2YR-CAN 34*(27/146)

02-01	305	12096	591 4.9	402 3.3
	365	14019	690 4.9	477 3.4
	BCA	299	397	314
1	LACT:	27051	1359 5.0	1005 3.7

VAL-BISSON DOORMAN PB

HOCANM107281711 B&W *POF*A2A2*CDF*CVF*RDF

EX-90-5YR-CAN ST'16

CAN-GEBV Aug*23 99%Rel GLPI 2753/99%
KG M-476 F 14 %F 0.28 P 15 %P 0.26
CAN-GEBV Aug*23 99%Rel CONF 7

MISS KATS KAHLUA-ET PB

HO840F3127699344 B&W ET B:02 Sep 2014

VG-87-3YR-CAN

02-04	305	10990	417 3.8	373 3.4
	347	12044	476 4.0	419 3.5
	BCA	261	269	280
03-05	258	11279	429 3.8	350 3.1
	BCA	238	246	233
2	LACT:	23323	905 3.9	769 3.3

AVG BCA: M250(-37) F258(-52) P257(-48)

Progeny Data: 0EX 1VG 0GP 0G 0F

1 DAUS ME AVG: 16302 586 3.6 523 3.2

AVG BCA: M308 F300 P316

MARK CJ GILBROOK GRAND ET PB

HOCANM393207 B&W *BLF*MFF ET

VG-86-5YR-CAN EXTRA'93

STELBRO JENINE AEROSTAR PB

HOCANF5337384 B&W *BLF B:23 Feb 1991

VG-85-4YR-CAN

MAUGHLIN STORM PB

HOCANM5457798 B&W *A2A2*CDC*CVF*BRC*BLF ET

EX-CAN EXTRA'96

BRAEDALE GYPSY GRAND PB

HOCANF5912235 B&W B:20 Sep 1993

VG-88-5 YR-CAN 37*(0/185)

DE-SU 521 BOOKEM-ET PB

HOUSAM66636657 B&W *POF*A2A2*CVF*RDF*BYF*

EX-90-8YR-USA

VAL-BISSON SHOTLE IMELDA PB

HOCANF106173432 B&W *CVF*BYF*BLF*DPF ET

EX-91-6YR-CAN EX-94-7 YR-USA 11*(7/49)

GILLETTE WINDBROOK PB

HOCANM7816429 B&W *A2A2*CDC*CVF*BYF*BLF*D

EX-97-6YR-CAN EXTRA'10

LOVHILL GOLDWYN KATRYSHA PB

HOCANF10854761 B&W B:06 Jul 2009

VG-85-2YR-CAN EX-96-5 YR-USA 3*(11/4)

04-09	305	13876	665 4.8	428 3.1
	305	13876	665 4.8	428 3.1

3 LACT: 37386 1769 4.7 1219 3.3

ALL-AMERICAN Mature Cow 2015

ALL-CANADIAN 5 Year old 2014

RES. GRAND ROYAL 2014

RES. GRAND WORLD DAIRY EXPO 2014

4TH Mature Cow ROYAL 2016

1ST 5 Year old ROYAL 2014



CALBRETT GOLDWYN LAYLA EX-96 2E 21*
All-American 2015 - Grande Championne ON Summer Show 2013
1^{re} Vache adulte *Royal* 2013
2^e mère | 2nd Dam



CALBRETT GOLDWYN LAYLA EX-96 2E 21*
1^{re} Vache adulte, Meilleur pis et P.-É. *Royal* 2013
2^e mère | 2nd Dam



LYLEHAVEN LILA Z EX-94 25*
All-Canadian 2003 et 2004
M.H. Championne Intermédiaire *Royal* 2004
3^e mère | 3rd Dam



COMESTAR WILL ALWAYS LOVE YOU

HOCANF120016005 B&W B:15 Jun 2020
VG-87-2YR-CAN
MS:87 (FA:7 RAH:6 RAW:6) F&L:87 DS:87 RP:87
CAN-EBV Aug*23 54%Rel PA LPI 3092/46%
KG M-1016/3% F 47/81% %F 0.75 PRO\$
MR 103 P 5/34% %P 0.33 1219
CAN-PA Aug*23 38%Rel CONF 10/97%
MS 8 F&L 5 DS 7 RP 6

01-08	305	8401	457 5.4	316 3.8
	BCA	229	336	272
02-10	P59	10870	511 4.7	373 3.4
	PBCA	253	321	270
2	LACT:	12712	687 5.4	483 3.8
				KG
			Avg BCA: M241(-42) F329(44) P271(-17)	

VÊLÉ | FRESH 6 MAI 2023
SAILLIE | BRED 17 AOUT 2023 X D-LAMBDA (FEM)

4th-6th Maternal Dam
LYLEHAVEN FORM LAURA-ET EX-94-3 E-USA 8*
THIERSANT LILI STARBUCK-ET EX-94-5 E-USA 6*
IVYHALL ASTRO JET RONIE VG-86-6 YR-CAN 1*

WALNUTLAWN SIDEKICK PB

HOCANM12508113 B&W *A2A2*CDF*CVF*BYF*
VG-85-2YR-CAN
F&L:81 DS:89 RP:87
CAN-GEV Aug*23 99%Rel GLPI 3022/98%
KG M-1571/0% F 10/18% %F 0.64 PRO\$
MR 104 P-16/3% %P 0.32 724
CAN-GEV Aug*23 99%Rel CONF 14/99%
MS 12 F&L 5 DS 11 RP 9
Progeny Data: 4454 Daus: 90.00% GP+
104EX 1721VG 2204GP 419G 6F
4687 DAUS ME AVG: 11965 510 4.3 404 3.4
AVG BCA: M226 F261 P244

WILLSBRO ABBOTT PB

HOGBRM388380500583 B&W *A2A2*CDC*CVF*BYF*
CAN-GEV Aug*23 99%Rel GLPI 3094/97%
KG M 55 F 58 %F 0.48 P 31 %P 0.23
CAN-GEV Aug*23 98%Rel CONF 5

WALNUTLAWN MCCUTCHEN SUMMER PB

HOCANF1120480 B&W ET B:11 Feb 2013
EX-94-2E-CAN EX-95-8YR-USA 11*(7/48)
01-10 305 10438 476 4.6 336 3.2
365 12248 561 4.6 403 3.3
BCA 267 331 269
3 LACT: 27218 1225 4.5 854 3.1

STE ODILE SATISFACTION PB

HOCANM107684748 B&W *A2A2*CVF*BYF*BLF ET
WILLSBRO MOGUL AMBER ET PB
HOGBRF12416103 B&W ET B:21 Nov 2012

DE-SU BKM MCCUTCHEN 1174-ET PB

HOUSAM69990138 B&W *POF*A1A2*CDF*CVF*BYF*
EX-93-4YR-USA ST*15
MISTY SPRINGS LAVANGUARD SUE PB
HOCANF9979603 B&W *BYF ET B:16 Aug 2009
VG-89-4 YR-CAN 13*(0/65)

COMESTAR SPERANZA WEDDING DAY PB

HOCANF111345104 B&W ET B:13 Sep 2018
G-78-2YR-CAN
MS:76 (FA:3 RAH:5 RAW:8) F&L:81 DS:82 RP:72
CAN-EBV Aug*23 63%Rel LPI 2840/56%
KG M 624/67% F 11/41% %F-0.10 PRO\$
MR 104 P 30/74% %P 0.08 989
CAN-EBV Aug*23 55%Rel CONF 5/74%
MS 4 F&L 4 DS 3 RP 3
01-09 305 11389 409 3.6 394 3.5
333 12469 454 3.6 433 3.5
BCA 315 305 343
1 LACT: 12469 454 3.6 433 3.5

STANTONS CHIEF-ET PB

HO840M3129015989 B&W *A2A2*CDF*CVF*BYF*BL
CAN-GEV Aug*23 99%Rel GLPI 3013/98%
KG M 943 F 16 %F-0.17 P 31 %P-0.01
CAN-GEV Aug*23 99%Rel CONF 10

CALBRETT GOLDWYN LAYLA-ET PB

HOCANF7978112 B&W ET B:20 Oct 2006
EX-92-5YR-USA EX-96-2E-CAN 21*(6/100)
08-03 305 19528 850 4.4 640 3.3
365 22176 1001 4.5 742 3.4
BCA 358 427 381
4 LACT: 78585 3268 4.2 2703 3.4

STANTONS HIGH OCTANE PB

HOCANM11696704 B&W *A1A2*CVF*BYF*BLF*DPF*
EX-93-3YR-CAN ST*17
ROCKYMOUNTAIN UNO CHEYANNE PB
HOCANF11445880 B&W ET B:13 Sep 2012
VG-85-2 YR-CAN 14*(0/70)

BRAEDALE GOLDWYN PB

HOCANM10705608 B&W *A1A2*CDC*CVF*BYF*BLF
GP-84-8YR-CAN GM*12 EXTRA*05
LYLEHAVEN LILA Z PB
HOUSAF132449139 B&W *CVF*BYF*BYF*BLF
EX-94-7 YR-CAN 25*(0/126)
04-05 305 19488 789 4.0 674 3.5
365 22272 889 4.0 769 3.5
BCA 403 436 432
ALL-CANADIAN 2003 et 2004
H.M. INT. CHAMPION ROYAL 2004
RES. GRAND ATLANTIC SPRING 2007
RES. GRAND ONTARIO SUMMER 2007
RES. GRAND AUTUMN OPP. 2008
3RD 4 Year old ROYAL 2006



MOSNANG LAMBDA LOVE ACTUALLY

2 ans été | Summer 2-Yr-Old
7^e gén.de Comestar Laurie Sheik, Vache de l'année 1995
Dans la vente | She sells



MOSNANG LAMBDA LOVE ACTUALLY

HOCANF13869225 B&W B:28 Jun 2021
*A1A2*BB*VRF*CDF*BRC*BLF*DPF*CNF
CAN-GPA Aug*23 83%Rel GPA LPI 3278/80%
KG M 215/45% F 66/92% %F 0.50 PRO\$
MR 101 P 33/78% %P 0.21 1748
CAN-GPA Aug*23 81%Rel CONF 12/99%
MS 9 F&L 7 DS 10 RP 7

VÊLÉ | FRESH 2 JUIN 2023
SAILLIE | BRED 3 AOUT X MASTER
DERNIER TEST : 34.4 KG CCS 40
PROJ .1-11 11 095 KG 5.0 % 3.5% (297-397-327)

4th-8th Maternal Dam
LYSTEL TITANIC LOVELY THREE VG-88-4 YR-CAN 10*
LYSTEL LOVELY JAMES VG-88-4 YR-CAN 6*
COMESTAR L OR BLACK VG-87-5 YR-CAN 16*
COMESTAR LAURIE SHEIK ET VG-88-5 YR-CAN 23*
ELYSA ANTHONY LEA EX-CAN 15*

FARNEAR DELTA-LAMBDA-ET PB

HO840M3125993715 B&W *POF*A1A2*CDF*CVF*RD
CAN-GEBV Aug*23 99%Rel GLPI 3717/97%
KG M 1213/76% F 60/68% %F 0.11 PRO\$
MR 103 P 56/79% %P 0.11 3075
CAN-GEBV Aug*23 99%Rel CONF 14/99%
MS 10 F&L 12 DS 7 RP 8

Progeny Data: 2495 Daus: 89.00% GP+
84EX 894VG 1250GP 264G 3F
2721 DAUS ME AVG: 13442 546 4.1 442 3.3
AVG BCA: M254 F280 P267

MOSNANG SIDEKICK LOVESICK PB

HOCANF13523784 B&W *BRC*BLF*DPF
VG-85-3YR-CAN
MS:86 (FA:6 RAH:7 RAW:6) F&L:85 DS:83 RP:84
CAN-GEBV Aug*23 84%Rel GLPI 3028/82%
KG M-937/4% F 51/84% %F 0.77 PRO\$
MR 103 P-4/21% %P 0.24 990
CAN-GEBV Aug*23 82%Rel CONF 11/98%
MS 11 F&L 2 DS 10 RP 4

01-11	305	9182	480 5.2	323 3.5
	BCA	246	345	271
02-11	305	11666	602 5.2	411 3.5
	306	11703	605 5.2	413 3.5
	BCA	270	374	296
2	LACT:	21180	1102 5.2	748 3.5

AVG BCA: M258(32) F360(94) P284(53)
1 Superior Lactations

MR MOGUL DELTA 1427-ET PB

HOUSAM72128216 B&W *A1A2*CDF*CVF*RDF*BYF*
CAN-GEBV Aug*23 99%Rel GLPI 3162/98%
KG M 836 F 53 %F 0.17 P 30 %P 0.02
CAN-GEBV Aug*23 99%Rel CONF 3

EDG LORETTE UNO 2198-ET

HOU5AF72437745 ET B:25 Apr 2013
EX-91-5YR-USA
04-02 305 13821 562 4.1 489 3.5
330 14361 585 4.1 512 3.6
3 LACT: 39735 1518 3.8 1431 3.6 KG

WALNUTLAWN SIDEKICK PB

HOCANM12508113 B&W *A2A2*CDF*CVF*RDF*BYF*
VG-85-2YR-CAN
CAN-GEBV Aug*23 99%Rel GLPI 3022/98%
KG M-1571 F 10 %F 0.64 P-16 %P 0.32
CAN-GEBV Aug*23 99%Rel CONF 14

HOLSTEINFORUMP DEMPSEY LOVELY PB

HOCANF11440654 B&W *BRC B:01 Mar 2012
EX-91-4E-CAN 3*(5/11)
03-06 305 14292 676 4.7 471 3.3
365 16264 773 4.8 549 3.4
BCA 305 384 310
06-01 305 13794 755 5.5 465 3.4
BCA 265 395 287
7 LACT: 88497 4578 5.2 2986 3.4 KG

AVG BCA: M259(12) F355(63) P266(20)
2 Superior Lactations
NOM. ALL-WEST JR. 1-YR 2013
3RD Mature Cow CALGARY SPRING 2018
JR.CHAMP AB DAIRY CONGRESS 2013
1ST JR. 1-YR AB DAIRY CONGRESS 2013
Progeny Data: 1EX 3VG 1GP 0G 0F
5 DAUS ME AVG: 12915 599 4.6 402 3.1
AVG BCA: M244 F307 P243

MOUNTFIELD SSI DCY MOGUL-ET PB

HO840M3006972816 B&W *POF*A1A2*CDF*CVF*RD
EX-93-7YR-USA EXTRA'15
MISS OCD ROBST DELICIOUS-ET PB
HO840F3006989479 B&W ET B:28 Jan 2011
VG-87-3YR-USA

AMIGHETTI NUMERO UNO ET PB

HOITAM17990915143 B&W *POF*A1A2*CVF*RDF*B
EX-90-3YR-HUN ST'15

VELTHUIS SNOWMAN LORRETTE-ETS PB

HOCANF11294716 B&W ETM B:19 Apr 2011
VG-86-3YR-USA

WILLSBRO ABBOTT PB

HOGBRM388380500583 B&W *A2A2*CDC*CVF*BYF*
WALNUTLAWN MCCUTCHEN SUMMER PB
HOCANF11120480 B&W ET B:11 Feb 2013
EX-94-2E-CAN EX-95-8 YR-USA 11*(7/48)

LIRR DREW DEMPSEY PB

HOUSAM61083609 B&W *POF*A1A1*CDC*CVF*RDF*
EX-93-11YR-USA EXTRA'11
MORSAN BAXTER LOVELY PB
HOCANF9720145 B&W *BRC ET B:13 Jan 2008
EX-92-6YR-CAN
02-04 305 11046 457 4.1 346 3.1
365 12546 514 4.1 398 3.2
BCA 275 307 270
3 LACT: 50211 2049 4.1 1597 3.2 KG
AVG BCA: M269(1) F293(21) P263(1)
Progeny Data: 2EX 2VG 1GP 0 G 0F
5 DAUS ME AVG: 14503 584 4.0 435 3.0
AVG BCA: M274 F299 P 263



STARBRIGHT LYSTER LINDSAY EX-95 5E 6* (MS:96)

Grande Championne ON Spring Discovery 2010

Grande Championne Expo-printemps QC 2010 - Grande Championne de rés. *Royal* 2010
2^e mère | 2nd Dam



HODGLYNN LAMBDA LAURA

HOCANF14476552 B&W ET B:07 Dec 2022
CAN-PA Aug*23 42%Rel PA LPI 2877/38%
KG M 285/49% F-2/26% %F-0.12 PRO\$
MR 102 P 5/34% %P-0.04 750
CAN-PA Aug*23 38%Rel CONF 10/97%
MS 6 F&L 7 DS 8 RP 6

Consigned By:
COMESTAR HOLSTEIN Tel: 819-758-8688
MASON BUCKLEY Tel: 705-324-4017

GENISSE HIVER | WINTER CALF

4th-10th Maternal Dam
STARBRITE CHARLES DOT EX4 E-CAN 3*
STARBRITE BROKER DOTTY GP-83-2YR-CAN
STARBRITE SENATOR DOLLY VG-86-4 YR-CAN 3*
STARBRITE TEMPO DELTA VG-87-6YR-CAN
STARBRITE TEMPO DELTA VG-87-CAN
WRICO E P DALE VG-86-CAN
WRICO EMPRESS DALE VG-87-CAN 3*
WRICO MARK DALE VG-85-CAN 2*

FARNEAR DELTA-LAMBDA-ET PB

HO840M3125993715 B&W *POF*A1A2*CDF*CVF*RD
CAN-GEBV Aug*23 99%Rel GLPI 3717/97%
KG M-643/9% F-60/68% %F-0.11 PRO\$
MR 103 P 56/79% %P-0.11 3075
CAN-GEBV Aug*23 99%Rel CONF 14/99%
MS 10 F&L 12 DS 7 RP 8
Progeny Data: 2495 Daus: 89.00% GP+
84EX 894VG 1250GP 264G 3F
2721 DAUS ME AVG: 13442 546 4.1 442 3.3
AVG BCA: M254 F280 P267

MR MOGUL DELTA 1427-ET PB

HOUSAM72128216 B&W *A1A2*CDF*CVF*RDF*BYF*
CAN-GEBV Aug*23 99%Rel GLPI 3162/98%
KG M 836 F 53 %F 0.17 P 30 %P 0.02
CAN-GEBV Aug*23 99%Rel CONF 3

MOUNTFIELD SSI DCY MOGUL-ET PB

HO840M3006972816 B&W *POF*A1A2*CDF*CVF*RD
EX-93-7YR-USA EXTRA*15
MISS OCD ROBST DELICIOUS-ET PB
HO840F3006989479 B&W ET B:28 Jan 2011
VG-87-3YR-USA

EDG LORETTE UNO 2198-ET

HOUSAF72437745 ET B:25 Apr 2013
EX-91-5YR-USA
04-02 305 13821 562 4.1 489 3.5
330 14361 585 4.1 512 3.6
3 LACT: 39735 1518 3.8 1431 3.6 KG

AMIGHETTI NUMERO UNO ET PB

HOITAM17990915143 B&W *POF*A1A2*CVF*RDF*B
EX-90-3YR-HUN ST*15
VELTHUIS SNOWMAN LORRETTE-ETS PB
HOCANF11294716 B&W ETM B:19 Apr 2011
VG-86-3YR-USA

HODGLYNN LASTSHOCK PB

HOCANF11797619 B&W ET B:02 Jun 2013
EX-91-3E-CAN
MS:91 (FA:7 RAH:6 RAW:8) F&L:90 DS:92 RP:91
CAN-EBV Aug*23 67%Rel LPI 1984/53%
KG M-643/9% F-65/0% %F-0.35 PRO\$
MR 100 P-46/0% %P-0.19 -1643
CAN-EBV Aug*23 53%Rel CONF 5/74%
MS 2 F&L 1 DS 9 RP 4
01-10 305 8666 288 3.3 263 3.0
BCA 235 210 223
05-00 295 12083 451 3.7 360 3.0
BCA 243 245 230
05-11 229 9703 411 4.2 269 2.8
BCA 193 221 169
07-02 305 12747 527 4.1 411 3.2
365 15101 638 4.2 492 3.3
BCA 252 280 257
5 LACT: 57519 2231 3.9 1768 3.1 KG
Avg BCA: M224(-13) F225(-31) P213(-25)
Progeny Data: 1EX 1VG 0GP 0 G 0F
1 DAUS ME AVG: 12862 576 4.5 412 3.2
AVG BCA: M243 F295 P 249

MS ATLEES SHT AFTERSHOCK-ET PB

HOUSAM65249839 B&W *A1A1*CDF*CVF*BYF*BLF*
EX-92-7YR-USA ST*12
CAN-GEBV Aug*23 99%Rel GLPI 2142/99%
KG M-430 F-42 %F-0.22 P-40 %P-0.21
CAN-GEBV Aug*23 99%Rel CONF 5

PICSTON SHOTTLE-ET PB

HOGBRM598172 B&W *CVF*BYF*BLF*MFF ET
EX-96-7YR-GBR GM*10 EXTRA*09
MD-DELIGHT DURHAM ATLEE-ET PB
HOUSAF131704103 B&W ET B:11 Sep 2001
EX-92-4YR-USA GMD DOM 10*(0/50)

STARBRITE LYSTER LINDSAY PB

HOCANF8611749 B&W B:21 Apr 2003
EX-96-5E-CAN 6*(0/30)
06-02 305 13515 614 4.5 428 3.2
365 15771 706 4.5 501 3.2
BCA 268 330 269
7 LACT: 108518 4654 4.3 3685 3.4 KG
Avg BCA: M219(11) F251(39) P224(15)
ALL-CANADIAN Mature Cow 2010
RES. ALL-CANADIAN Mature Cow 2009
RES. GRAND ROYAL 2010
GRAND ON SPRING DISCOVERY 2010
GRAND QUEBEC SPRING 2010
HM. GRAND ONTARIO SUMMER 2008
Progeny Data: 6EX 8VG 0GP 0G 0F
14 DAUS ME AVG: 12491 414 3.3 389 3.1
AVG BCA: M236 F212 P235

TCET LYSTER PB

HOCANM6487689 B&W *A1A2*CVF*BLF
EX-CAN ST*00
STARBRITE LEADER DOTTY PB
HOCANF8140739 B&W B:18 Jan 1999
EX-93-4 E-CAN 17*(13/72)
06-09 305 15509 749 4.8 441 2.8
365 17495 829 4.7 509 2.9
BCA 279 365 255
7 LACT: 111153 4481 4.0 3428 3.1 KG
Avg BCA: M270(46) F297(41) P257(32)
2ND SR-2-YR BRUCE-GREY 2001
Progeny Data: 9EX 7VG 4GP 0 G 0F
20 DAUS ME AVG: 12386 467 3.8 389 3.1
AVG BCA: M234 F239 P 235

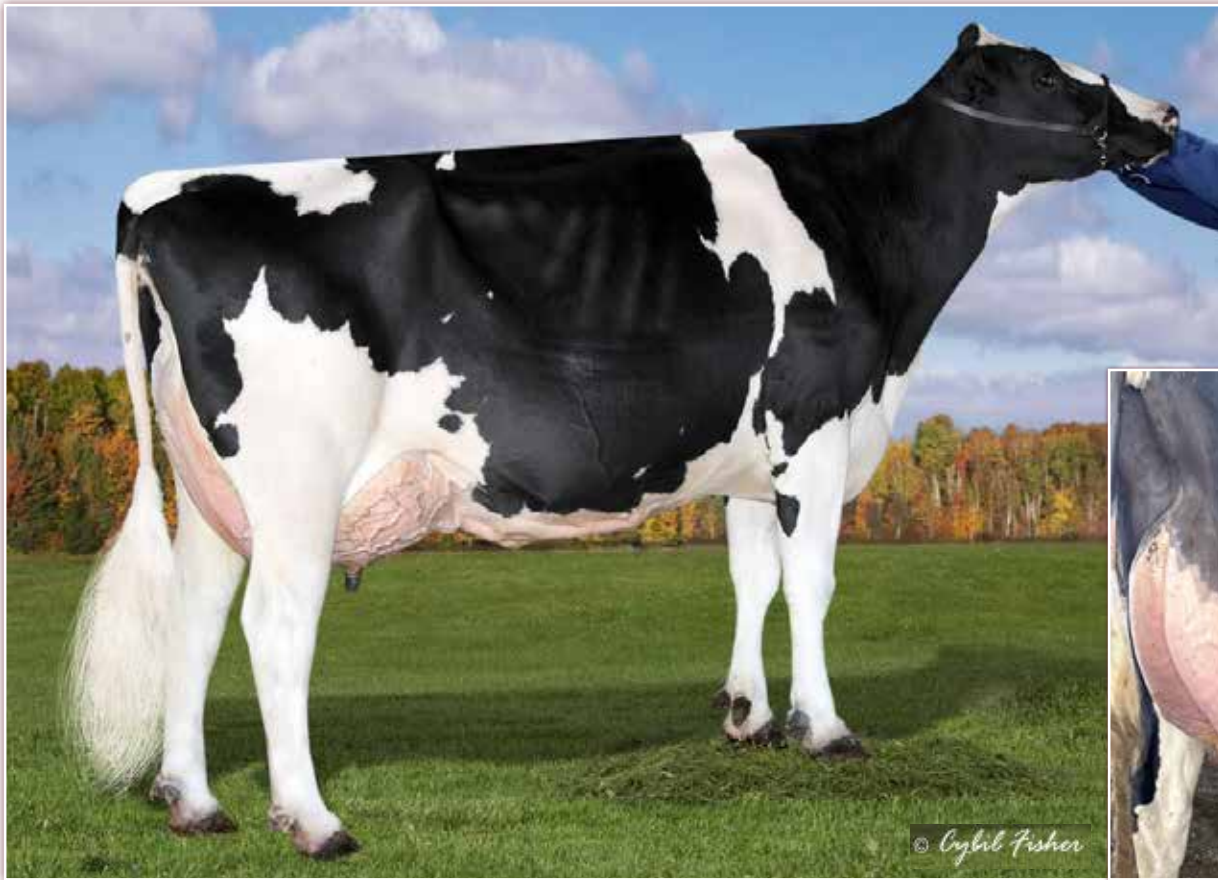

KINGS-RANSOM DORC DEXTRA EX-94 2E 6*
3^e mère | 3rd Dam

KINGS-RANSOM RENEGADE DISH GP-83
Dans la vente | She sells



KINGS-RANSOM RENEGADE DISH

HO840F3217449170 B&W B:08 Aug 2020
*CDF*RDF*BLF*DPF
GP-83-2YR-USA

01-09	305	11626	523 4.5	430 3.7	
	335	12664	585 4.6	473 3.7	
1	LACT:	12664	585 4.6	473 3.7	KG

Consigned By:
CRACKHOLM HOLSTEINS Tel: 819-352-1670

**3 ANS JR | JR. 3-YR-OLD
VÉLÉ | FRESH 12 JUILLET 2023
2^E VEAU | 2ND CALF**

4th-7th Maternal Dam
KINGS-RANSOM BAXTER DOLLY VG-87-6YR-USA
PEN-COL MTOTO DIMA-ET VG-88-8YR-USA
PEN-COL COMMOTION DEANNA EX-91-2E-USA
PEN-COL MASCOT DEANNA-ET EX-91-5YR-USA

S-S-I PR RENEGADE-ET PB

HO840M3142352961 B&W *POF*A1A2*CDF*CVF*RD
CAN-GEBV Aug*23 95%Rel GLPI 3781/91%
KG M 1231/76% F 113/97% %F 0.54 PRO\$
MR 103 P 77/95% %P 0.28 3205
CAN-GEBV Aug*23 92%Rel CONF 9/96%
MS 7 F&L 11 DS 4 RP -1
Progeny Data: 135 Daus: 87.00% GP+
0EX 22VG 96GP 17G 0F
189 DAUS ME AVG: 13005 587 4.5 447 3.4
AVG BCA: M246 F301 P270

JALTAOAK

HOFRAM6208148075 *CVF*BYF*BLF
GMACE Aug*23 93%Rel GMLPI 3126/90%
KG M 717 F 93 %F 0.57 P 49 %P 0.22
GMACE Aug*23 90%Rel CONF -1

S-S-I MLNGTN 10398 11588-ET
HO840F3133370913 B&W ET B:11 Oct 2015

PINE-TREE ALTAOAK-ET PB

HOUSAM69169951 B&W *POF*A1A1*CDF*CVF*RDF*
RANSOM-RAIL FACEBK PARIS-ET PB
HOUSAF70350746 B&W *BYF ET B:02 Jan 2012
VG-86-2YR-CAN VG-87-2YR-USA GMD DOM

DE-SU MILLINGTON 12074-ET PB
HOUSAM72851617 B&W *POF*A1A2*CDF*CVF*RDF*
S-S-I DAVINCI 7514 10398-ET
HO840F3014334966 *BLF*DPF ET B:02 Jan 2014

KINGS-RANSOM JARED DASH

HO840F3146394949 B&W *CDF*RDF*BLF*DPF
VG-85-3YR-USA
CAN-PA Aug*23 PA LPI 3120
KG M 22 F 51 %F 0.45
MR 105 P 26 %P 0.23
CAN-PA Aug*23 CONF 3
MS 4 F&L -2 DS -2 RP 2
02-00 297 9516 464 4.9 330 3.5
03-00 305 11063 522 4.7 400 3.6
365 13263 624 4.7 483 3.6
2 LACT: 23287 1111 4.8 832 3.6 KG

CLEAR-ECHO JED JARED 745-ET PB

HO840M3127565651 B&W *POF*A1A2*CDF*CVF*RD
CAN-GEBV Aug*23 94%Rel GMLPI 3126/89%
KG M 827 F 50 %F 0.15 P 50 %P 0.18
GMACE Aug*23 89%Rel CONF -1

KINGS-RANSOM FLM DUCHES-ET

HO840F3013079779 ET B:14 Mar 2014
EX-90-4YR-USA
02-05 283 9748 477 4.9 342 3.5
03-05 301 13245 602 4.5 455 3.4
04-04 305 10183 528 5.2 382 3.8
05-04 305 11875 572 4.8 429 3.6
5 LACT: 53429 2602 4.9 1934 3.6 KG
Progeny Data: 0EX 0VG 1GP 0G 0F
1 DAUS ME AVG: 12544 566 4.5 425 3.4
AVG BCA: M237 F290 P257

S-S-I MONTROSS JEDI-ET PB

HO840M3123886035 B&W *POF*A1A2*CDF*CVF*RD
EX-91-3YR-USA GM*18
CLEAR-ECHO KINGBOY 3319-ET
HOUSAF27266977 B&W ET B:07 Aug 2014

VIEUXSAULE FLAME-ET PB

HOUSAM71699265 B&W *A2A2*CVF*BYF*BLF ET
VG-88-5YR-CAN
KINGS-RANSOM DORC DEXTRA-ET PB
HOUSAF69839978 B&W *BYF ET B:16 Oct 2010
EX-94-2 E-USA 6*(0/30)
04-08 305 15867 586 3.7 511 3.2
365 18266 677 3.7 595 3.3
4 LACT: 76544 3026 4.0 2526 3.3 KG
Progeny Data: 1EX 5VG 1GP 0 G 0F
7 DAUS ME AVG: 15350 593 3.9 486 3.2
AVG BCA: M290 F304 P 294



KINGS-RANSOM CR DAZZLING EX-91

Championne Intermédiaire de rés. Junior Holstein Show WDE 2022

Même famille | Same family

45

KINGS-RANSOM GAMEDAY DEALER

HO840F3240291139 B&W B:22 Aug 2021
*CDF*RDF*BLF*DPF

Consigned By:
CRACKHOLM HOLSTEINS Tel: 819-352-1670

4th-9th Maternal Dam
KINGS-RANSOM DM DEBONAIR-ET EX-94-2E-USA
KINGS-RANSOM DORC DEXTRA-ET EX-94-2E-USA 6*
KINGS-RANSOM BAXTER DOLLY VG-87-6YR-USA
PEN-COL MTOTO DIMA-ET VG-88-8YR-USA
PEN-COL COMMOTION DEANNA EX-91-2E-USA
PEN-COL MASCOT DEANNA-ET EX-91-5YR-USA

VÊLÉ | FRESH 11 JUIN 2023

RMD-DOTTERER SSI GAMEDAY-ET PB

HO840M3205704153 B&W *POF*A1A2*CDF*CVF*RD
GMACE Aug*23 83%Rel GMLPI 3767/79%
KG M 1123/72% F 133/99% %F 0.78 PRO\$
MR 105 P 65/88% %P 0.24 3575
GMACE Aug*23 79%Rel CONF 4/77%
MS 3 F&L 3 DS 2 RP 1
Progeny Data: 3 Daus: 100.00% GP+
0EX 0VG 3GP 0G 0F

A-S-CANNON FRZZLD BIG AL-ET PB

HO840M3140985513 B&W *POF*A2A2*CDF*RDF*BL
GMACE Aug*23 93%Rel GMLPI 3354/89%
KG M-42 F 97 %F 0.91 P 35 %P 0.32
GMACE Aug*23 88%Rel CONF -1

PINE-TREE SSI 9839 3412-ET

HO840F3141561030 B&W *POF*CDF*RDF*BLF*DPF

MELARRY JOSUPER FRAZZLED-ET PB

HOUSAM74261651 B&W *POF*A2A2*CDF*CVF*RDF*
SEAGULL-BAY D SERENADE-ET
HO840F3124720604 B&W *POF*RDF*BLF*DPF ET

SYRYCZUK SILVR BLOWTORCH-ET PB

HO840M3128463273 B&W *POF*A1A2*CDF*CVF*RD
ENDCO YODER L7933 9839-ET
HO840F3125945361 B&W ET B:17 Jul 2015
VG-86-6YR-USA

KINGS-RANSOM EISAKU DEFIANT

HO840F3208832179 B&W B:09 Oct 2019
VG-86-3YR-USA
CAN-PA Aug*23 PA LPI 3162
KG M 1121 F 66 %F 0.18
MR 102 P 52 %P 0.13
CAN-PA Aug*23 CONF 0
MS 1 F&L -1 DS 1 RP -1
01-10 305 11798 465 3.9 391 3.3
365 14225 561 3.9 475 3.3
1 LACT: 15100 595 3.9 506 3.4 KG

SANDY-VALLEY EISAKU-ET PB

HO840M3140616346 B&W *POF*A2A2*CDF*CVF*RD
GMACE Aug*23 93%Rel GMLPI 3225/89%
KG M 1109 F 81 %F 0.31 P 49 %P 0.11
GMACE Aug*23 89%Rel CONF -1

KINGS-RANSOM FR DARLA-P-ET

HO840F3142040031 *CDF*RDF*BLF*DPF ET
Progeny Data: 0EX 1VG 0GP 0G 0F
1 DAUS ME AVG: 16408 673 4.1 551 3.4
AVG BCA: M310 F345 P333

OCD SPRING SAMURI-ET PB

HO840M3133106322 B&W *POF*A2A2*CDF*CVF*RD
SANDY-VALLEY ETERNITY-ET
HO840F3125601378 B&W ET B:30 Sep 2015
EX-92-5YR-USA DOM

MELARRY JOSUPER FRAZZLED-ET PB

HOUSAM74261651 B&W *POF*A2A2*CDF*CVF*RDF*
KINGS-RANSOM PBALL DIXA-ET
HO840F3129373770 B&W *POC ET B:24 Apr 2015
Progeny Data: 0EX 1VG 1GP 0 G 0F
1 DAUS ME AVG: 12068 504 4.2 412 3.4
AVG BCA: M228 F258 P 249



COMESTAR RHUMA DOORMAN EX-94

2^e 2 ans Sr Expo-printemps QC 2019
De la populaire famille des Roxys
Mère | Dam



COMESTAR RHUTA D-LAMBDA

HOCANF121298075 B&W ET B:01 Mar 2023
*A1A1*BB
CAN-GPA Aug*23 83%Rel GPA LPI 3263/80%
KG M 1146/87% F 13/43% %F 0.29 PRO\$
MR 103 P 42/88% %P 0.02 1641
CAN-GPA Aug*23 80%Rel CONF 12/99%
MS 9 F&L 11 DS 8 RP 5

GENISSE PRINTEMPS | SPRING CALF
1^{RE} GÉNISSE PRINTEMPS ET M.H. CHAMP.
JUNIOR JR CHESTERVILLE 2023

FARNEAR DELTA-LAMBDA-ET PB
HO840M3125993715 B&W *POF*A1A2*CDF*CVF*RD
CAN-GEBV Aug*23 99%Rel GLPI 3717/97%
KG M 1213/76% F 60/68% %F 0.11 PRO\$
MR 103 P 56/79% %P 0.11 3075
CAN-GEBV Aug*23 99%Rel CONF 14/99%
MS 10 F&L 12 DS 7 RP 8
Progeny Data: 2495 Daus: 89.00% GP+
84EX 894VG 1250GP 264G 3F
2721 DAUS ME AVG: 13442 546 4.1 442 3.3
AVG BCA: M254 F280 P267

COMESTAR RHUMA DOORMAN PB
HOCANF110334744 B&W *A1A2*BB*VRF*CDF*RDF*
EX-94-2E-CAN
MS:95 (FA:9 RAH:9 RAW:9) F&L:88 DS:96 RP:97
CAN-GEBV Aug*23 86%Rel GLPI 2888/83%
KG M 422/56% F 10/39% %F 0.06 PRO\$
MR 102 P 23/64% %P 0.06 612
CAN-GEBV Aug*23 83%Rel CONF 11/98%
MS 7 F&L 10 DS 10 RP 6
04-09 305 14741 539 3.7 505 3.4
BCA 289 282 310
06-04 P65 16957 479 2.8 560 3.3
PBCA 325 251 346
4 LACT: 51131 2067 4.0 1773 3.5 KG
Avg BCA: M300(20) F304(21) P319(21)
1 Superior Lactations
2ND SR.2-YR QUEBEC SPRING 2019
Progeny Data: 1EX 0VG 0GP 0G 0F
1 DAUS ME AVG: 15191 611 4.0 493 3.2
AVG BCA: M287 F313 P298

4th-15th Maternal Dam
BRIGEEEN G M RHONDA VG-89-2 YR-USA 1*
BRIGEEEN MORTY RHONDA EX-92-5YR-USA
BRIGEEEN CONVINCER RHONDA EX-95-2E-USA
BRIGEEEN EMORY RAISA-ET EX-92-4YR-USA
BRIGEEEN-C INTEGRIT ROBIN-ET EX-95-2E-USA
HASELMERE PRELUDE RHODA EX-91-3E-USA
BRIGEEEN SOUTHWIND RHONDA-ET VG-88-6YR-CAN 2*
MIL-R-MOR SWD ROCKETTE VG-86-6YR-USA
MIL-R-MOR TOPROX EX-94-3E-USA
GLENRIDGE CITATION ROXY EX-97-4E-USA 6*
NORTON COURT MODEL VEE EX-90-13YR-USA 6*
NORTON COURT REFLECTION VALE VG-85-17YR-USA 5*

VAL-BISSON DOORMAN PB
HOCANM107281711 B&W *POF*A2A2*CDF*CVF*RDF
EX-90-5YR-CAN ST*16
CAN-GEBV Aug*23 99%Rel GLPI 2753/99%
KG M-476 F 14 %F 0.28 P 15 %P 0.26
CAN-GEBV Aug*23 99%Rel CONF 7
COMESTAR RHUM WINDBROOK PB
HOCANF109106686 B&W ET B:02 Sep 2014
EX-91-3E-CAN
04-10 305 12227 620 5.1 466 3.8
BCA 249 337 297
07-11 305 15492 711 4.6 576 3.7
307 15567 715 4.6 579 3.7
BCA 296 365 349
5 LACT: 78089 3828 4.9 2959 3.8 KG
Avg BCA: M250(-13) F319(33) P290(12)
1 Superior Lactations
Progeny Data: 1EX 0VG 0GP 0G 0F
1 DAUS ME AVG: 15403 627 4.1 511 3.3
AVG BCA: M291 F321 P309

COMESTAR RHUMYA D-LAMBDA

HOCANF121298082 B&W ET B:01 Mar 2023
*A1A2*BB
CAN-GPA Aug*23 83%Rel GPA LPI 3360/80%
KG M 689/70% F 33/67% %F 0.05 PRO\$
MR 104 P 37/83% %P 0.11 1862
CAN-GPA Aug*23 81%Rel CONF 14/99%
MS 9 F&L 14 DS 7 RP 6

GENISSE PRINTEMPS | SPRING CALF

MOUNTFIELD SSI DCY MOGUL-ET PB
HO840M3006972816 B&W *POF*A1A2*CDF*CVF*RD
EX-93-7YR-USA EXTRA*15
MISS OCD ROBST DELICIOUS-ET PB
HO840F3006989479 B&W ET B:28 Jan 2011
VG-87-3YR-USA
AMIGHETTI NUMERO UNO ET PB
HOITAM17990915143 B&W *POF*A1A2*CVF*RDF*B
EX-90-3YR-HUN ST*15
VELTHUIS SNOWMAN LORRETTE-ETS PB
HOCANF11294716 B&W ETM B:19 Apr 2011
VG-86-3YR-USA

DE-SU 521 BOOKEM-ET PB
HOUSAM66636657 B&W *POF*A2A2*CVF*RDF*BYF*
EX-90-8YR-USA
VAL-BISSON SHOTTLE IMELDA PB
HOCANF106173432 B&W *CVF*BYF*BLF*DPF ET
EX-91-6YR-CAN EX-94-7 YR-USA 11*(7/49)
GILLETTE WINDBROOK PB
HOCANM7816429 B&W *A2A2*CDC*CVF*BYF*BLF*D
EX-97-6YR-CAN EXTRA*10
COMESTAR RHUMY GOLDWYN PB
HOCANF106739901 B&W ET B:20 Mar 2011
GP-83-2 YR-CAN 3*(0/15)
02-04 305 10247 402 3.9 337 3.3
365 11834 473 4.0 393 3.3
BCA 257 270 263
2 LACT: 30378 1231 4.1 1051 3.5 KG
Avg BCA: M242 F256(0) P246
Progeny Data: 1EX 2VG 1GP 0 G 0F
3 DAUS ME AVG: 13550 599 4.4 457 3.4
AVG BCA: M256 F307 P 276



COMESTAR RHUMA DOORMAN EX-94
2^e 2 ans Sr Expo Printemps 2019
De la populaire famille des Roxys
Mère | Dam



COMESTAR RHUMBA LEMAGIC
Dans le vente | She sells

48

COMESTAR RHUMBA LEMAGIC

HOCANF121298137 B&W B:30 Apr 2023
CAN-PA Aug*23 43%Rel PA LPI 3046/41%
KG M 533/62% F 27/60% %F 0.06 PRO\$
MR 103 P 27/70% %P 0.07 1093
CAN-PA Aug*23 41%Rel CONF 11/98%
MS 7 F&L 8 DS 10 RP 8

COMESTAR LEMAGIC PB

HOCANM120461050 B&W *A2A2*CVF*RDF*BYF*BLF
VG-87-1YR-CAN
F&L:87 DS:87 RP:90
CAN-GPA Aug*23 84%Rel GPA LPI 3095/82%
KG M 644/52% F 44/50% %F 0.18 PRO\$
MR 103 P 31/43% %P 0.08 1306
CAN-GPA Aug*23 82%Rel CONF 12/99%
MS 8 F&L 6 DS 10 RP 9

COMESTAR RHUMA DOORMAN PB

HOCANF110334744 B&W *A1A2*BB*VRF*CDF*RDF*
EX-94-2E-CAN
MS:95 (FA:9 RAH:9 RAW:9) F&L:88 DS:96 RP:97
CAN-GEBV Aug*23 86%Rel GLPI 2888/83%
KG M 422/56% F 10/39% %F 0.06 PRO\$
MR 102 P 23/64% %P 0.06 612
CAN-GEBV Aug*23 83%Rel CONF 11/98%
MS 7 F&L 10 DS 10 RP 6
03-07 305 12823 565 4.4 449 3.5
BCA 281 332 301
04-09 305 14741 539 3.7 505 3.4
BCA 289 282 310
06-04 P65 16957 479 2.8 560 3.3
PBCA 325 251 346
4 LACT: 51131 2067 4.0 1773 3.5 KG
Avg BCA: M300(20) F304(21) P319(21)
1 Superior Lactations
2ND SR.2-YR QUEBEC SPRING 2019
Progeny Data: 1EX OVG 0GP 0G 0F
1 DAUS ME AVG: 15191 611 4.0 493 3.2
AVG BCA: M287 F313 P298

STANTONS CHIEF-ET PB

HO840M3129015989 B&W *A2A2*CDF*CVF*BYF*BL
CAN-GEBV Aug*23 99%Rel GLPI 3013/98%
KG M 943 F 16 %F 0.17 P 31 %P 0.01
CAN-GEBV Aug*23 99%Rel CONF 10

COMESTAR LAMAGIC IMPRESSION PB

HOCANF110840156 B&W B:01 Dec 2017
EX-93-4YR-CAN
01-10 305 12885 492 3.8 455 3.5
365 15012 563 3.8 531 3.5
BCA 335 342 370
3 LACT: 47313 1968 4.2 1722 3.6 KG

VAL-BISSON DOORMAN PB

HOCANM107281711 B&W *POF*A2A2*CDF*CVF*RDF
EX-90-5YR-CAN ST*16
CAN-GEBV Aug*23 99%Rel GLPI 2753/99%
KG M 476 F 14 %F 0.28 P 15 %P 0.26
CAN-GEBV Aug*23 99%Rel CONF 7

COMESTAR RHUM WINDBROOK PB

HOCANF109106686 B&W ET B:02 Sep 2014
EX-91-3E-CAN
03-11 301 11638 532 4.6 411 3.5
BCA 248 302 270
04-10 305 12227 620 5.1 466 3.8
BCA 249 337 297
07-11 305 15492 711 4.6 576 3.7
307 15567 715 4.6 579 3.7
BCA 296 365 349
5 LACT: 78089 3828 4.9 2959 3.8 KG
Avg BCA: M250(-13) F319(33) P290(12)
1 Superior Lactations
Progeny Data: 1EX OVG 0GP 0G 0F
1 DAUS ME AVG: 15403 627 4.1 511 3.3
AVG BCA: M291 F321 P309

4th-15th Maternal Dam

BRIGEEEN G M RHONDA VG-89-2 YR-USA 1*
BRIGEEEN MORTY RHONDA EX-92-5YR-USA
BRIGEEEN CONVINCER RHONDA EX-95-2E-USA
BRIGEEEN EMORY RAISA-ET EX-92-4YR-USA
BRIGEEEN-C INTEGRIT ROBIN-ET EX-95-2E-USA
HASELMERE PRELUDE RHODA EX-91-3E-USA
BRIGEEEN SOUTHWIND RHONDA-ET VG-88-6YR-CAN 2*
MIL-R-MOR SWD ROCKETTE VG-86-6YR-USA
MIL-R-MOR TOPROX EX-94-3E-USA
GLENRIDGE CITATION ROXY EX-97-4E-USA 6*
NORTON COURT MODEL VEE EX-13YR-USA 6*
NORTON COURT REFLECTION VALE VG-USA 5*

DE-SU 521 BOOKEM-ET PB

HOUSAM66636657 B&W *POF*A2A2*CVF*RDF*BYF*
EX-90-8YR-USA
VAL-BISSON SHOTLE IMELDA PB
HOCANF106173432 B&W *CVF*BYF*BLF*DPF ET
EX-91-6YR-CAN EX-94-7 YR-USA 11*(7/49)

GILLETTE WINDBROOK PB

HOCANM7816429 B&W *A2A2*CDC*CVF*BYF*BLF*D
EX-97-6YR-CAN EXTRA*10

COMESTAR RHUMY GOLDWYN PB

HOCANF106739901 B&W ET B:20 Mar 2011
GP-83-2 YR-CAN 3*(0/15)
02-04 305 10247 402 3.9 337 3.3
365 11834 473 4.0 393 3.3
BCA 257 270 263
2 LACT: 30378 1231 4.1 1051 3.5 KG
Avg BCA: M242 F256(0) P246
Progeny Data: 1EX 2VG 1GP 0 G 0F
3 DAUS ME AVG: 13550 599 4.4 457 3.4
AVG BCA: M256 F307 P 276

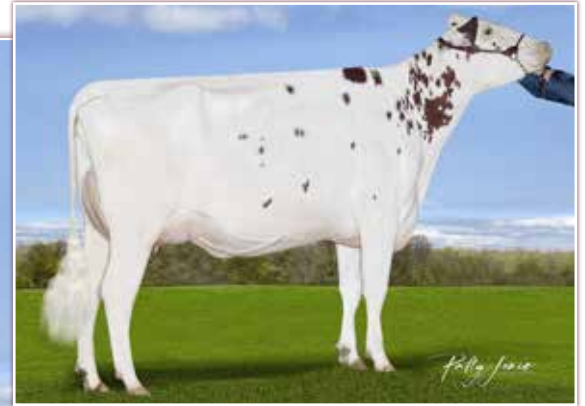

VECTOR ZIPPER ZOE P VG-86
Dans la vente | She sells

VECTOR ZIPPER ZOE P VG-86

Dam | Mère de Vector Zippy-P Conf +13 GPA LPI +3588 @Select Sires
Dernier test : 42.7 kg 4.0% 3.2% CCS 9
Dans la vente | She sells



VECTOR ZIPPER ZOE P

HOCANF13554735 R&W B:24 Sep 2019
*POC*A2A2*VRR*BKC
VG-86-2YR-CAN
MS:87 (FA:9 RAH:7 RAW:8) F&L:86 DS:86 RP:84
CAN-GEBV Aug*23 79%Rel GLPI 3351/76%
KG M 987/82% F 62/90% %F 0.21 PRO\$
MR 102 P 35/81% %P 0.02 2264
CAN-GEBV Aug*23 76%Rel CONF 10/97%
MS 9 F&L 9 DS 3 RP 3

02-03	305	11846	490 4.1	403 3.4
	365	14031	597 4.3	485 3.5
	BCA	285	320	308
1	LACT:	17147	769 4.5	613 3.6
	Avg BCA: M285 F320(0) P308			

Consigned By:
VECTOR GENETICS Tel: 905-866-7800

4th-8th Maternal Dam
MORSAN MANOMAN FOOLS GOLD RED EX-91-5YR-CAN 4
STONEDEN FOOLS GOLD RED VG-88-3YR-CAN 9*
MARKTWIN LEE DIANA VG-85-3 YR-CAN 2*
MARKTWIN CHARLES DIXIE EX-90-10YR-CAN
MARKTWIN TT YVONNE VG-86-3YR-CAN

RW POC A2A2
VÉLÉ | FRESH 11 JUILLET 2023
DERNIER TEST : 42.7 KG 4.0% 3.2% CCS 9

VECTOR ZIPPER-P PB

HOCANM12900896 B&W *POC*A2A2 ET
CAN-GPA Aug*23 84%Rel GPA LPI 3156/81%
KG M 928/64% F 31/35% %F 0.03 PRO\$
MR 105 P 30/41% %P 0.01 2068
CAN-GPA Aug*23 81%Rel CONF 7/91%
MS 7 F&L 7 DS -5 RP 5
Progeny Data: 9 Daus: 100.00% GP+
0EX 7VG 2GP 0G 0F

OCD ERASER ZIPIT-P-ET PB
HO840M3125170883 B&W *POC*A2A2*CVF*RDF*BY
CAN-GEBV Aug*23 96%Rel GLPI 3137/92%
KG M 1063 F 36 %F-0.04 P 36 %P 0.00
CAN-GEBV Aug*23 93%Rel CONF 7

OCONNORS SUPERSHOT LYNLEY PB
HOCANF12186951 B&W *A2A2 ET B:16 May 2015
EX-90-2E-CAN 3*(0/16)

05-03	303	15565	617 4.0	535 3.4
	BCA	302	318	326
4	LACT:	67317	2636 3.9	2342 3.5

KERNDTWAY ERASER P-ET PB
HOUSAM69502427 B&W *POC*A1A2*CVF*RDF*BYF*
EX-90-4YR-USA
LANDIS MRK MOGUL ZANETA-ET PB
HOUSAF142155976 B&W *BLF*DPF ET
COGENT SUPERSHOT PB
HONLDM755898903 B&W *A1A2*CVF*BYF*BLF*DPF
SNOWBIZ MCCUTCHEN LOTTIE PB
HOCANF108502625 B&W *A1A2 ET B:13 Jul 2013
VG-87-2 YR-CAN 12*(0/60)

VOGUE BOW HOT MESS-P PB

HOCANF12187125 R&W *POC*A2A2*VRR*BKC ET
VG-85-4YR-CAN
MS:84 (FA:8 RAH:7 RAW:5) F&L:85 DS:86 RP:85
CAN-GEBV Aug*23 81%Rel GLPI 2998/77%
KG M 1038/84% F 42/76% %F 0.02 PRO\$
MR 98 P 26/69% %P 0.07 1494
CAN-GEBV Aug*23 77%Rel CONF 4/64%
MS 4 F&L 6 DS 2 RP -3

03-03	305	16546	573 3.5	491 3.0
	365	18418	646 3.5	555 3.0
	BCA	361	333	330
05-06	252	12832	465 3.6	377 2.9
	BCA	235	231	222
06-07	P182	10020	362 3.6	313 3.1
	PBCA	184	181	186
4	LACT:	51132	1822 3.6	1575 3.1

Avg BCA: M269(26) F256(5) P259(3)
1 Superior Lactations
Progeny Data: 0EX 2VG 5GP 1G 0F
11 DAUS ME AVG: 14238 539 3.8 447 3.1
AVG BCA: M269 F276 P270

MAPEL WOOD BALL OF WAX-PP PB
HOCANM11841699 B&W *POS*A2A2*RDC*CVF*BYF*
VG-86-1YR-CAN
CAN-GEBV Aug*23 93%Rel GLPI 2691/89%
KG M 944 F 11 %F-0.21 P 13 %P-0.14
CAN-GEBV Aug*23 89%Rel CONF 2

OCONNORS RED HOT CHILLI PEPPER PB
HOCANF12019985 R&W *A1A2*VRR*BKC ET
EX-90-2E-CAN 2*(4/6)

03-00	305	10094	514 5.1	365 3.6
	BCA	232	315	259
04-09	305	13314	626 4.7	460 3.5
	365	14940	719 4.8	525 3.5
	BCA	264	337	291
08-00	305	11581	564 4.9	401 3.5
	BCA	231	303	252
5	LACT:	69003	3526 5.1	2542 3.7

Avg BCA: M236(12) F310(70) P262(28)
Progeny Data: 0EX 3VG 0GP 1G 0F
4 DAUS ME AVG: 13444 549 4.1 440 3.3
AVG BCA: M254 F281 P266

PINE-TREE OHIO STYLE P-ET PB
HOUSAM71178738 B&W *POC*CVF*RDF*BYF*BLF*D
MAPEL WOOD LADD LEAH P PB
HOCANF11672066 B&W *POC*A2A2*RDC ET
VG-86-2 YR-CAN 5*(0/26)

DELABERGE PEPPER PB
HOCANM11591480 B&W *A2A2*CVF*BYF*BLF ETM
VG-86-1YR-CAN ST'17
OCONNORS EPIC GOLD STREAK PB
HOCANF11536000 R&W *VRR*BKC ET
VG-85-3 YR-CAN 2*(0/11)

02-08	296	8956	375 4.2	301 3.4
	BCA	211	239	223
1	LACT:	8956	375 4.2	301 3.4

Avg BCA: M211 F239(0) P223
Progeny Data: 1EX 1VG 0GP 0 G 0F
2 DAUS ME AVG: 13974 619 4.4 495 3.5
AVG BCA: M264 F317 P 299



T-TRIPLE-T DUNDEE PAIGE EX-96 4E

H.H.M. All-American Production Cow 2013 - Nom. All-American Aged Cow 2011
 Grand Champion Mid-East Summer National 2011
 5^e mère | 5th Dam



INTENSE KINGDOC ROCKY

HOCANF120551240 B&W B:01 Sep 2021
 CAN-PA Aug*23 46%Rel PA LPI 2752/45%
 KG M 258/47% F 5/34% %F-0.05 PRO\$
 MR 98 P 21/61% %P 0.10 537
 CAN-PA Aug*23 46%Rel CONF 8/92%
 MS 6 F&L 5 DS 7 RP 5

DUE 1 SEPT. X ALLIGATOR (FEM.)

4th-7th Maternal Dam
 T-TRIPLE-T GOLD PRIZE EX-94-2E-USA
 T-TRIPLE-T DUNDEE PAIGE EX-96-4E-USA
 T-TRIPLE-T LINJET PHOEBE-ET EX-91-2E-USA
 HESTERS MARK PRUDENCE-ET EX-95-4E-USA

WOODCREST KING DOC PB

HO840M3132417775 B&W *POF*A1A2*CDF*CVF*RD
 VG-88-1YR-USA
 CAN-GEBV Aug*23 99%Rel GLPI 3134/97%
 KG M 1108/72% F 49/56% %F 0.05 PRO\$
 MR 98 P 47/68% %P 0.08 1606
 CAN-GEBV Aug*23 99%Rel CONF 9/96%
 MS 7 F&L 7 DS 8 RP 3
 Progeny Data: 2593 Daus: 87.00% GP+
 59EX 813VG 1402GP 307G 12 F
 2833 DAUS ME AVG: 13323 534 4.0 434 3.3
 AVG BCA: M252 F274 P262

MORNINGVIEW MCC KINGBOY-ET PB

HOUSAM72044077 B&W *POF*A2A2*CDF*CVF*RDF*
 EX-92-4YR-USA ST*17
 CAN-GEBV Aug*23 99%Rel GLPI 2902/99%
 KG M 1092 F 16 %F-0.22 P 29 %P-0.06
 CAN-GEBV Aug*23 99%Rel CONF 5

WCD-ZBW MACK DADDY-ET

HO840F3012506777 ET B:29 Oct 2013
 VG-88-3YR-USA
 03-01 305 15522 503 3.2 519 3.3
 2 LACT: 35748 1145 3.2 1221 3.4 KG

DE-SU BKM MCCUTCHEN 1174-ET PB

HOUSAM69990138 B&W *POF*A1A2*CDF*CVF*RDF*
 EX-93-4YR-USA ST*15
MORNINGVIEW SUPER MEGAN-ET PB
 HOUSAF68654508 B&W *BYF ET B:03 Sep 2010
 EX-91-4YR-USA

COYNE-FARMS SROCK MACK-ET PB

HOUSAM70801841 B&W *A1A2*CVF*BYF*BLF*DPF
MS HOVDEN DOLLY-RAE-ET
 HOUSAF70242990 *BYF*BLF ET B:01 Mar 2012

IHC TTT PARTY LIKA ROCKSTAR PB

HO840F3136496602 B&W B:05 Jun 2018
 VG-85-3YR-CAN
 MS:86 (FA:7 RAH:6 RAW:6) F&L:85 DS:85 RP:87
 CAN-GEBV Aug*23 86%Rel GLPI 2330/83%
 KG M-592/10% F-39/3% %F-0.15 PRO\$
 MR 99 P-4/21% %P 0.13 -526
 CAN-GEBV Aug*23 83%Rel CONF 7/87%
 MS 5 F&L 3 DS 5 RP 7
 02-01 305 9859 382 3.9 331 3.4
 338 10643 413 3.9 360 3.4
 BCA 258 267 269
 03-02 305 11276 443 3.9 379 3.4
 BCA 248 259 258
 04-05 P224 12030 456 3.8 412 3.4
 PBCA 229 235 250
 3 LACT: 32028 1235 3.9 1084 3.4 KG
 Avg BCA: M245(45) F254(29) P259(48)
 Progeny Data: 0EX 0VG 1GP 0G 0F
 1 DAUS ME AVG: 17414 574 3.3 556 3.2
 AVG BCA: M329 F294 P336

LIRR DREW DEMPSEY PB

HOUSAM61083609 B&W *POF*A1A1*CDC*CVF*RDF*
 EX-93-11YR-USA EXTRA*11
 CAN-GEBV Aug*23 99%Rel GLPI 2679/99%
 KG M-806 F-9 %F 0.21 P-3 %P 0.20
 CAN-GEBV Aug*23 99%Rel CONF 8

MS TRIPLE-T ENTOURAGE PARTY PB

HO840F3127699364 B&W B:04 Jun 2015
 Progeny Data: 0EX 1VG 0GP 0G 0F
 1 DAUS ME AVG: 12968 494 3.8 428 3.3
 AVG BCA: M245 F253 P259

BRAEDALE GOLDWYN PB

HOCANM10705608 B&W *A1A2*CDC*CVF*BYF*BLF
 GP-84-8YR-CAN GM*12 EXTRA*05
KERNDT SNEEZY DERRY DREW PB
 HOUSAF207658039 B&W B:07 Mar 2002
 VG-88-5YR-USA

PINE-TREE SID-ET PB

HOUSAM62175895 B&W *POF*A1A2*CVF*RDF*BYF*
 VG-86-2YR-CAN ST*10
T-TRIPLE-T-I DURHAM POPPI PB
 HOCANF11031671 B&W B:02 Mar 2010
 Progeny Data: 0EX 1VG 0GP 0 G 0 F
 1 DAUS ME AVG: 9792 306 3.1 301 3.1
 AVG BCA: M185 F157 P 182

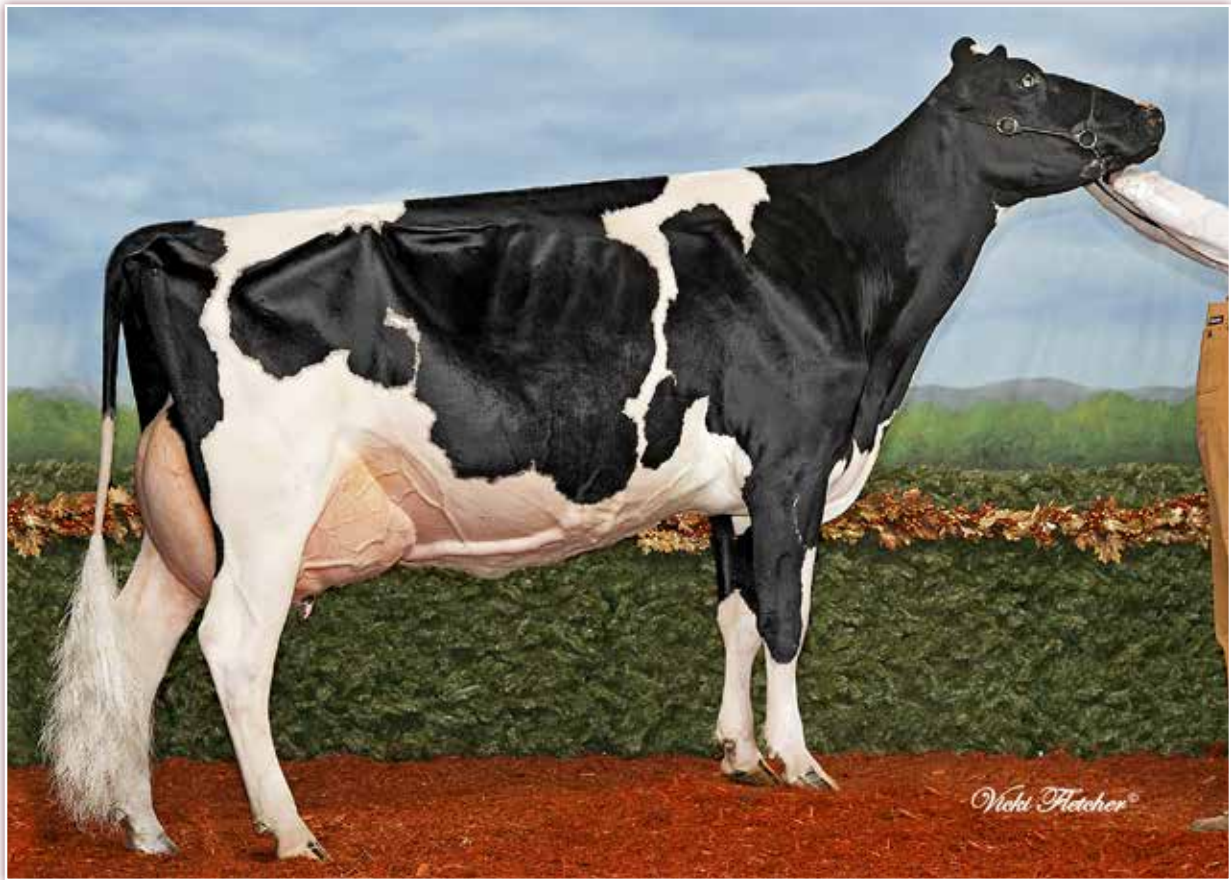

CALBRETT GOLDWYN LAYLA EX-96 2E 21*

All- American Longue production 2015 - Rés. All-Canadian Vache Adulte 2013
 1^{re} Vache adulte, Meilleur pis et P.-É. *Royal* 2013
 4^e mère | 4th Dam



COMESTAR LUXIE D-LAMBDA

HOCANF120461294 B&W B:27 Oct 2021
 CAN-PA Aug*23 46%Rel PA LPI 3253/45%
 KG M 666/69% F 36/70% %F 0.09 PRO\$
 MR 102 P 36/82% %P 0.10 1947
 CAN-PA Aug*23 45%Rel CONF 10/97%
 MS 7 F&L 9 DS 6 RP 3

VÉLÉ | FRESH 17 AOUT 2023

4th-8th Maternal Dam

CALBRETT GOLDWYN LAYLA-ET EX-962E-CAN 21*
 LYLEHAVEN LILA Z EX-94-7 YR-CAN 25*
 LYLEHAVEN FORM LAURA-ET EX-94-3 E-USA 8*
 THIERSANT LILI STARBUCK-ET EX-94-5 E-USA 6*
 IVYHALL ASTRO JET RONIE VG-86-6YR-CAN 1*

FARNEAR DELTA-LAMBDA-ET PB

HO840M3125993715 B&W *POF*A1A2*CDF*CVF*RD
 CAN-GEV Aug*23 99%Rel GLPI 3171/97%
 KG M 1213/76% F 60/68% %F 0.11 PRO\$
 MR 103 P 56/79% %P 0.11 3075
 CAN-GEV Aug*23 99%Rel CONF 14/99%
 MS 10 F&L 12 DS 7 RP 8
 Progeny Data: 2495 Daus: 89.00% GP+
 84EX 894 VG 1250 GP 264 G 3 F
 2721 DAUS ME AVG: 13442 546 4.1 442 3.3
 AVG BCA: M254 F280 P267

MR MOGUL DELTA 1427-ET PB

HOUSAM72128216 B&W *A1A2*CDF*CVF*RDF*BYF*
 CAN-GEV Aug*23 99%Rel GLPI 3162/98%
 KG M 836 F 53 %F 0.17 P 30 %P 0.02
 CAN-GEV Aug*23 99%Rel CONF 3

MOUNTFIELD SSI DCY MOGUL-ET PB

HO840M3006972816 B&W *POF*A1A2*CDF*CVF*RD
 EX-93-7YR-USA EXTRA*15
MISS OCD ROBST DELICIOUS-ET PB
 HO840F3006989479 B&W ET B:28 Jan 2011
 VG-87-3YR-USA

EDG LORETTE UNO 2198-ET

HOUSAF72437745 ET B:25 Apr 2013
 EX-91-5YR-USA
 04-02 305 13821 562 4.1 489 3.5
 330 14361 585 4.1 512 3.6
 3 LACT: 39735 1518 3.8 1431 3.6 KG

AMIGHETTI NUMERO UNO ET PB

HOITAM17990915143 B&W *POF*A1A2*CVF*RDF*B
 EX-90-3YR-HUN ST*15

VELTHUIS SNOWMAN LORRETTE-ETS PB

HOCANF11294716 B&W ETM B:19 Apr 2011
 VG-86-3YR-USA

COMESTAR LUELISE DOORMAN PB

HOCANF109821589 B&W ET B:03 Sep 2016
 VG-87-3YR-CAN
 MS:89 (FA:8 RAH:8 RAW:8) F&L:84 DS:88 RP:82
 CAN-GEV Aug*23 86%Rel GLPI 2745/83%
 KG M 120/40% F 12/42% %F 0.07 PRO\$
 MR 101 P 16/52% %P 0.09 740
 CAN-GEV Aug*23 83%Rel CONF 6/81%
 MS 4 F&L 6 DS 5 RP 2
 01-11 288 8996 359 4.0 306 3.4
 BCA 239 255 253
 02-10 305 15773 569 3.6 512 3.3
 365 18370 675 3.7 611 3.3
 BCA 371 358 374
 04-02 301 11232 476 4.2 387 3.5
 BCA 218 248 237
 05-01 305 13983 464 3.3 480 3.4
 BCA 263 233 286
 4 LACT: 54717 2064 3.8 1865 3.4 KG
 Avg BCA: M273(-6) F274(-66) P288(0)
 1 Superior Lactations
 Progeny Data: 0EX 1VG 1GP 0G 0F
 2 DAUS ME AVG: 13444 572 4.3 445 3.3
 AVG BCA: M254 F293 P269

VAL-BISSON DOORMAN PB

HOCANM107281711 B&W *POF*A2A2*CDF*CVF*RDF
 EX-90-5YR-CAN ST*16
 CAN-GEV Aug*23 99%Rel GLPI 2753/99%
 KG M-476 F 14 %F 0.28 P 15 %P 0.26
 CAN-GEV Aug*23 99%Rel CONF 7

DE-SU 521 BOOKEM-ET PB

HOUSAM66636657 B&W *POF*A2A2*CVF*RDF*BYF*
 EX-90-8YR-USA

VAL-BISSON SHOTTLE IMELDA PB

HOCANF106173432 B&W *CVF*BYF*BLF*DPF ET
 EX-91-6YR-CAN EX-94-7 YR-USA 11*(7/49)

SNOWBIZ MCCUTCHEN LUANNE PB

HOCANF108250967 B&W ET B:04 Apr 2013
 EX-90-6YR-CAN 4*(0/20)
 01-11 305 14196 546 3.9 451 3.2
 365 16917 658 3.9 545 3.2
 BCA 375 390 376
 03-10 305 17050 606 3.6 548 3.2
 BCA 347 335 354
 05-09 295 19031 739 3.9 608 3.2
 BCA 353 373 364
 3 LACT: 77365 3018 3.9 2568 3.3 KG
 Avg BCA: M358(88) F366(71) P365(82)
 1 Super 3, 3 Superior Lactations
 2ND JR.2-YR VICTORIAVILLE 2015
 Progeny Data: 0EX 4VG 3GP 1G 0F
 10 DAUS ME AVG: 15297 640 4.2 518 3.4
 AVG BCA: M289 F328 P313

DE-SU BKM MCCUTCHEN 1174-ET PB

HOUSAM69990138 B&W *POF*A1A2*CDF*CVF*RDF*
 EX-93-4YR-USA ST*15

CALBRETT SNOWMAN LEXIE PB

HOCANF11202615 B&W ET B:06 Sep 2011
 EX-90-2 E-CAN 4*(7/13)
 02-00 305 12009 416 3.5 387 3.2
 365 14283 483 3.4 463 3.2
 BCA 306 283 307
 4 LACT: 59637 1891 3.2 1921 3.2 KG
 Avg BCA: M307(50) F248(6) P311(53)
 Progeny Data: 2EX 1VG 2GP 3 G 0 F
 7 DAUS ME AVG: 16091 617 3.8 504 3.1
 AVG BCA: M304 F316 P 305

COMESTAR LUELISAL SIDEKICK

HOCANF120460877 B&W B:06 Aug 2020
 VG-85-2YR-CAN
 MS:86 (FA:7 RAH:7 RAW:8) F&L:85 DS:83 RP:85
 CAN-EBV Aug*23 54%Rel LPI 3006/48%
 KG M-65/19% F 23/55% %F 0.42 PRO\$
 MR 101 P-3/22% %P 0.16 1009
 CAN-EBV Aug*23 48%Rel CONF 11/98%
 MS 10 F&L 6 DS 6 RP 5

VÉLÉ | FRESH 21 JUIN 2023 2^E VEAU
DERNIER TEST : 43,6 KG CCS 9

WALNUTLAWN SIDEKICK PB

HOCANM12508113 B&W *A2A2*CDF*CVF*RDF*BYF*
 VG-85-2YR-CAN
 F&L:81 DS:89 RP:87
 CAN-GEV Aug*23 99%Rel GLPI 3022/98%
 KG M-157/10% F 10/18% %F 0.64 PRO\$
 MR 104 P-16/3% %P 0.32 724
 CAN-GEV Aug*23 99%Rel CONF 14/99%
 MS 12 F&L 5 DS 11 RP 9
 Progeny Data: 4454 Daus: 90.00% GP+
 104 EX 1721 VG 2204 GP 419 G 6 F
 4687 DAUS ME AVG: 11965 510 4.3 404 3.4
 AVG BCA: M226 F261 P244

COMESTAR LUELISA UNIX PB

HOCANF111345075 B&W B:12 Aug 2018
 VG-86-3YR-CAN
 MS:88 (FA:8 RAH:8 RAW:7) F&L:88 DS:86 RP:80
 CAN-EBV Aug*23 64%Rel LPI 2766/56%
 KG M-68/30% F 14/44% %F 0.15 PRO\$
 MR 99 P 1/28% %P 0.03 739
 CAN-EBV Aug*23 55%Rel CONF 7/87%
 MS 7 F&L 5 DS 1 RP 0
 02-10 305 10400 471 4.5 361 3.5
 365 11181 507 4.5 393 3.5
 BCA 245 296 264
 2 LACT: 19981 894 4.5 689 3.4 KG
 Avg BCA: M239(-34) F284(-14) P253(-36)
 Progeny Data: 0EX 1VG 0GP 0G 0F
 1 DAUS ME AVG: 14662 681 4.6 506 3.5
 AVG BCA: M277 F349 P306

COMESTAR LUKINA ALLIGATOR

HOCANF120460860 B&W B:19 Jul 2020
 GP-83-2YR-CAN
 MS:85 (FA:7 RAH:8 RAW:7) F&L:83 DS:79 RP:83
 CAN-GEV Aug*23 85%Rel GLPI 3186/82%
 KG M 644/68% F 31/65% %F 0.04 PRO\$
 MR 101 P 25/67% %P 0.02 1658
 CAN-GEV Aug*23 83%Rel CONF 11/98%
 MS 11 F&L 7 DS 4 RP 2

VÉLÉ | FRESH 11 MAI 2023 2^E VEAU | 2ND CALF
DERNIER TEST : 54,8 KG CCS 35
SAILLIE | BRED 10 AOÛT 2023 X WESTCOAST LUGNUT

STANTONS ALLIGATOR-ET PB

HO840M3128769279 B&W *A1A2*CVF*BYF*BLF ET
 VG-85-4YR-CAN
 F&L:86 DS:86 RP:82
 CAN-GEV Aug*23 99%Rel GLPI 3548/98%
 KG M 1257/77% F 57/65% %F 0.07 PRO\$
 MR 104 P 41/58% %P 0.01 2366
 CAN-GEV Aug*23 99%Rel CONF 14/99%
 MS 11 F&L 13 DS 7 RP 4
 Progeny Data: 3556 Daus: 84.00% GP+
 24EX 784VG 2198GP 531 G 19 F
 3869 DAUS ME AVG: 13180 531 4.0 425 3.2
 AVG BCA: M249 F272 P257

COMESTAR LULIA DELTA PB

HOCANF111345089 B&W *RDF*BLF*DPF
 VG-87-4YR-CAN
 MS:88 (FA:6 RAH:9 RAW:7) F&L:88 DS:91 RP:82
 CAN-GEV Aug*23 84%Rel GLPI 2909/81%
 KG M-83/30% F 17/48% %F 0.19 PRO\$
 MR 102 P 9/40% %P 0.10 1348
 CAN-GEV Aug*23 82%Rel CONF 5/74%
 MS 8 F&L 2 DS -2 RP -3
 02-11 305 12501 550 4.4 457 3.7
 305 12501 550 4.4 457 3.7
 BCA 290 340 326
 3 LACT: 36806 1660 4.5 1349 3.7 KG
 Avg BCA: M278(7) F330(36) P311(23)
 1 Superior Lactations
 Progeny Data: 0EX 0VG 1GP 0G 0F
 1 DAUS ME AVG: 16250 656 4.0 533 3.3
 AVG BCA: M307 F336 P322

01-10 305 10112 475 4.7 358 3.5
 306 10140 476 4.7 359 3.5
 BCA 277 349 306
 1 LACT: 10140 476 4.7 359 3.5 KG
 Avg BCA: M277(7) F349(60) P306(19)

4th-7th Maternal Dam
 CALBRETT SNOWMAN LEXIE EX-902 E-CAN 4*
 CALBRETT GOLDWYN LAYLA-ET EX-962 E-CAN 21*
 LYLEHAVEN LILA Z EX-94-7 YR-CAN 25*
 LYLEHAVEN FORM LAURA-ET EX-94-3 E-USA 8*

**LYLEHAVEN LILA Z EX-94 25***

All-Canadian 2003 et 2004 ·
 M.H. Championne Intermédiaire *Royal* 2004
 Gr. Champ. de rés. ON Summer Show
 & Atlantic Spring Showcase 2007
6^e mère | 6th Dam

WILLSBRO ABBOTT PB

HOGBRM388380500583 B&W *A2A2*CDC*CVF*BYF*
 CAN-GEV Aug*23 99%Rel GLPI 3094/97%
 KG M 55 F 58 %F 0.48 P 31 %P 0.23
 CAN-GEV Aug*23 98%Rel CONF 5

WALNUTLAWN MCCUTCHEN SUMMER PB

HOCANF1120480 B&W ET B:11 Feb 2013
 EX-94-2E-CAN EX-95-8YR-USA 11*(7/48)
 01-10 305 10438 476 4.6 336 3.2
 365 12248 561 4.6 403 3.3
 BCA 267 331 269
 3 LACT: 27218 1225 4.5 854 3.1 KG

CROTEAU LESPERRON UNIX PB

HOCANM107567492 B&W *POF*A1A1*CDF*CVF*RDF
 EX-96-7YR-CAN ST*17
 CAN-GEV Aug*23 99%Rel GLPI 2837/99%
 KG M 443 F 9 %F-0.07 P 8 %P-0.06
 CAN-GEV Aug*23 99%Rel CONF 9

COMESTAR LUELISE DOORMAN PB

HOCANF109821589 B&W ET B:03 Sep 2016
 VG-87-3YR-CAN
 02-10 305 15773 569 3.6 512 3.3
 365 18370 675 3.7 611 3.3
 BCA 371 358 374
 05-01 305 13983 464 3.3 480 3.4
 BCA 263 233 286
 4 LACT: 54717 2064 3.8 1865 3.4 KG
 Avg BCA: M273(-6) F274(-66) P288(0)
 1 Superior Lactations
 Progeny Data: 0EX 1VG 1GP 0G 0F
 2 DAUS ME AVG: 13444 572 4.3 445 3.3
 AVG BCA: M254 F293 P269

AMIGHETTI NUMERO UNO ET PB

HOITAM17990915143 B&W *POF*A1A2*CVF*RDF*B
 EX-90-3YR-HUN ST*15
REGAN-ALH DOMAIN DAYA-ET PB
 HOUSAF66625459 B&W ET B:01 Sep 2010
 EX-93-3 E-CAN 17*(0/85)

VAL-BISSON DOORMAN PB

HOCANM107281711 B&W *POF*A2A2*CDF*CVF*RDF
 EX-90-5YR-CAN ST*16
SNOWBIZ MCCUTCHEN LUANNE PB
 HOCANF108250967 B&W ET B:04 Apr 2013
 EX-90-6 YR-CAN 4*(0/20)
 01-11 305 14196 546 3.9 451 3.2
 365 16917 658 3.9 545 3.2
 BCA 375 390 376
 3 LACT: 77365 3018 3.9 2568 3.3 KG
 Avg BCA: M358(88) F366(71) P365(82)
 2ND JR.2-YR VICTORIANVILLE 2015

01-10 305 10082 411 4.1 343 3.4
 BCA 276 302 293
 02-09 P54 14391 584 4.1 477 3.3
 PBCA 338 370 351
 2 LACT: 13112 535 4.1 439 3.3 KG
 Avg BCA: M307(6) F336(13) P322(7)

4th-10th Maternal Dam
 GLORYLAND LIBERTY RAE EX-95-3 E-USA 6*
 GLORYLAND LANA RAE EX-94-2 E-USA 1*
 SCIENTIFIC LIZA RAE-ET EX-90-5YR-USA
 HANOVERHILL TONY RAE EX-96-3 E-USA 5*
 HANOVERHILL TT ROXETTE-ET EX-CAN EX-94-2E-USA
 MIL-R-MOR ROXETTE EX-CAN EX-90-7YR-USA
 GLENRIDGE CITATION ROXY EX-CAN EX-97-4E-USA

MORNINGVIEW MCC KINGBOY-ET PB

HOUSAM72044077 B&W *POF*A2A2*CDF*CVF*RDF*
 EX-92-4YR-USA ST*17
 CAN-GEV Aug*23 99%Rel GLPI 2902/99%
 KG M 1092 F 16 %F-0.22 P 29 %P-0.06
 CAN-GEV Aug*23 99%Rel CONF 5

STANTONS MCCUTCHEN 1174 AGREE PB

HOCANF11696367 B&W ET B:13 Feb 2013
 VG-88-4YR-CAN 15*(4/71)
 02-00 305 11791 527 4.5 383 3.3
 365 13854 626 4.5 459 3.3
 BCA 301 363 309
 2 LACT: 42530 1950 4.6 1468 3.5 KG

MR MOGUL DELTA 1427-ET PB

HOUSAM72128216 B&W *A1A2*CDF*CVF*RDF*BYF*
 CAN-GEV Aug*23 99%Rel GLPI 3162/98%
 KG M 836 F 53 %F 0.17 P 30 %P 0.02
 CAN-GEV Aug*23 99%Rel CONF 3

COMESTAR LULU GOLDWYN PB

HOCANF109106807 B&W ET B:04 Dec 2014
 VG-85-3YR-CAN
 03-08 305 11853 532 4.5 408 3.4
 324 12341 556 4.5 427 3.5
 BCA 249 297 265
 04-09 305 12274 469 3.8 419 3.4
 BCA 233 238 251
 3 LACT: 39926 1679 4.2 1406 3.5 KG
 Avg BCA: M233 F259(0) P250
 Progeny Data: 0EX 1VG 0GP 0G 0F
 1 DAUS ME AVG: 14662 644 4.4 514 3.5
 AVG BCA: M277 F330 P311

DE-SU BKM MCCUTCHEN 1174-ET PB

HOUSAM69990138 B&W *POF*A1A2*CDF*CVF*RDF*
 EX-93-4YR-USA ST*15
MORNINGVIEW SUPER MEGAN-ET PB
 HOUSAF68654508 B&W *BYF ET B:03 Sep 2010
 EX-91-4YR-USA

DE-SU BKM MCCUTCHEN 1174-ET PB

HOUSAM69990138 B&W *POF*A1A2*CDF*CVF*RDF*
 EX-93-4YR-USA ST*15
STANTONS OBSERVER EXTREME PB
 HOCANF11230598 B&W ET B:17 Jan 2011
 VG-85-2 YR-CAN 11*(0/55)

MOUNTFIELD SSI DCY MOGUL-ET PB

HO840M3006972816 B&W *POF*A1A2*CDF*CVF*RD
 EX-93-7YR-USA EXTRA*15
MISS OCD ROBST DELICIOUS-ET PB
 HO840F3006989479 B&W ET B:28 Jan 2011
 VG-87-3YR-USA

BRAEDALE GOLDWYN PB

HOCANM10705608 B&W *A1A2*CDC*CVF*BYF*BLF
 GP-84-8YR-CAN GM*12 EXTRA*05
COWTOWN LUST RAE-ET PB
 HOUSAF70699884 B&W ET B:01 Jan 2011
 VG-86-4YR-CAN
 04-01 305 15311 581 3.8 479 3.1
 365 18344 712 3.9 589 3.2
 BCA 306 316 305
 2 LACT: 34794 1379 4.0 1147 3.3 KG
 Avg BCA: M301(21) F318(19) P305(25)



PROGENESIS KINGBOY FAITH VG-87 12*

Mère de Progenesis FABULOUS
2^e mère | 2nd Dam

54

COMESTAR FABELLA IMPRESSION

HOCANF120016023 B&W ET B:30 Jun 2020
CAN-EBV Aug*23 55%Rel PA LPI 2834/47%
EX-95-9YR-CAN ST*13
KG M 627/67% F 7/36% %F-0.14 PRO\$
MR 102 P 8/39% %P-0.10 884
CAN-PA Aug*23 39%Rel CONF 7/87%
MS 5 F&L 5 DS 5 RP 6

01-09	305	11071	430 3.9	353 3.2	
	365	12846	511 4.0	418 3.3	
	BCA	303	319	304	
1	LACT:	13877	562 4.0	456 3.3	KG
	Avg BCA: M303(32) F319(26) P304(15)				

4th-12th Maternal Dam
OCD MAN-O-MAN FANTOM-ET EX-90-3YR-USA
LARS-ACRES FELIC FORGIVE-ET EX-90-4YR-USA
MARKWELL DURHAM FELICE EX-92-4YR-USA
MARKWELL OUTSIDE FINESSE-ET EX-90-6 YR-USA 1:
MS MARKWELL RUDLP RARITY-ET VG-88-5YR-USA
MARKWELL THOR RENEE-ET VG-87-CAN 7*
MARKWELL BSTAR E RAVEN-ET EX-95-3E-USA 5*
MARKWELL MARK ELITE EX-92-4E-USA 3*
ROCKALLI MARS EMILY EX-94-4E-USA

VÉLÉ | FRESH 26 JUILLET 2023
DERNIER TEST : 46.7 KG CCS 36

MONUMENT IMPRESSION-ET PB

HOUSAM66382657 B&W *POF*A2A2*CVF*RDF*BYF*
EX-95-9YR-CAN ST*13
F&L:93 DS:96 RP:95
CAN-GEBV Aug*23 99%Rel GLPI 2717/99%
KG M 392/39% F-4/9% %F-0.16 PRO\$
MR 103 P 0/10% %P-0.11 601
CAN-GEBV Aug*23 99%Rel CONF 7/91%
MS 3 F&L 3 DS 7 RP 10
Progeny Data: 25955 Daus: 84.00% GP+
985EX 7573VG 13326GP 3962G 109F
27028 DAUS ME AVG: 12373 481 3.9 392 3.2
AVG BCA: M234 F246 P237

VELVET-VIEW-KJ SOCRATES-ET PB

HOUSAM133126053 B&W *A2A2*CVF*RDF*BLF*DPF
EX-94-5YR-USA GM*10
CAN-GEBV Aug*23 99%Rel GLPI 2483/98%
KG M 628 F 21 %F-0.02 P-5 %P-0.21
CAN-GEBV Aug*23 98%Rel CONF -6

RIVER-GORGE JUDY-ET PB

HOUSAF62233521 B&W ET B:26 Mar 2005
VG-85-2YR-USA
02-01 305 14039 502 3.6 458 3.3
365 16425 577 3.5 542 3.3
1 LACT: 20906 824 3.9 703 3.4 KG

FUSTEAD EMORY BLITZ-ET PB

HOUSAM17013604 B&W *A2A2*CVF*BLF ET
EX-95-12YR-USA EXTRA*04 GM
SHER-EST PRELUDE SWEET-ET PB
HOUSAF15421158 B&W *CVF ET B:01 Mar 1994
EX-92-5YR-USA DOM GMD

KEYSTONE POTTER PB

HOUSAM128367894 B&W *CVF*BYF*BLF*MFF
GP-81-4YR-USA

DERONDA DURHAM JESSIE PB

HOUSAF131791710 B&W *CVC B:08 Aug 2001
VG-88-3YR-USA DOM

COMESTAR FARAH GOLDWYN PB

HOCANF110840287 B&W ET B:13 Apr 2018
VG-87-3YR-CAN
MS:87 (FA:5 RAH:8 RAW:8) F&L:90 DS:86 RP:86
CAN-EBV Aug*23 69%Rel LPI 2869/59%
KG M 446/57% F 10/39% %F-0.07 PRO\$
MR 101 P 6/35% %P-0.08 955
CAN-EBV Aug*23 58%Rel CONF 8/92%
MS 6 F&L 8 DS 3 RP 3
02-01 305 11952 465 3.9 377 3.2
BCA 311 325 307
03-01 305 14982 492 3.3 483 3.2
365 17085 551 3.2 565 3.3
BCA 340 302 340
04-09 P143 13042 496 3.8 419 3.2
PBCA 251 260 259
3 LACT: 42467 1536 3.6 1399 3.3 KG
Avg BCA: M301(53) F296(17) P302(35)
Progeny Data: 0EX 2VG 1GP 0G 0F
4 DAUS ME AVG: 12491 547 4.4 412 3.3
AVG BCA: M236 F280 P249

BRAEDALE GOLDWYN PB

HOCANM10705608 B&W *A1A2*CDC*CVF*BYF*BLF
GP-84-8YR-CAN GM*12 EXTRA*05
CAN-GEBV Aug*23 99%Rel GLPI 2617/99%
KG M-682 F 1 %F 0.24 P-10 %P 0.11
CAN-GEBV Aug*23 99%Rel CONF 5

PROGENESIS KINGBOY FAITH PB

HOCANF109010956 B&W *CVF*BYF*BLF*DPF ET
VG-87-3YR-CAN 12*(5/55)
03-03 305 14030 597 4.3 456 3.3
BCA 299 347 306
05-07 305 16467 665 4.0 575 3.5
308 16587 670 4.0 579 3.5
BCA 328 359 362
6 LACT: 84962 3500 4.1 2953 3.5 KG
Avg BCA: M282 F309(0) P304
1 Superior Lactations
Progeny Data: 2EX 14VG 8GP 1G 0F
21 DAUS ME AVG: 15085 576 3.8 480 3.2
AVG BCA: M285 F295 P290

SHOREMAR JAMES PB

HOCANM5902195 B&W *A1A1*CVF*BLF
GP-81-2YR-CAN EXTRA*98
BRAEDALE BALER TWINE PB
HOCANF6860888 B&W *BLF ET B:08 Nov 1997
VG-86-2 YR-CAN 34*(27/146)

MORNINGVIEW MCC KINGBOY-ET PB

HOUSAM72044077 B&W *POF*A2A2*CDF*CVF*RDF*
EX-92-4YR-USA ST*17
OCD MOGUL FUZZY NAVEL-ET PB
HO840F3009533390 B&W ET B:02 Jul 2012
EX-90-5 YR-USA 3*(0/15)
02-01 305 25810 1052 4.1 821 3.2
365 29890 1233 4.1 955 3.2
1 LACT: 29890 1233 4.1 955 3.2 KG
Progeny Data: 2EX 3VG 2GP 0 G 0F
4 DAUS ME AVG: 13656 552 4.0 438 3.2
AVG BCA: M258 F283 P 265

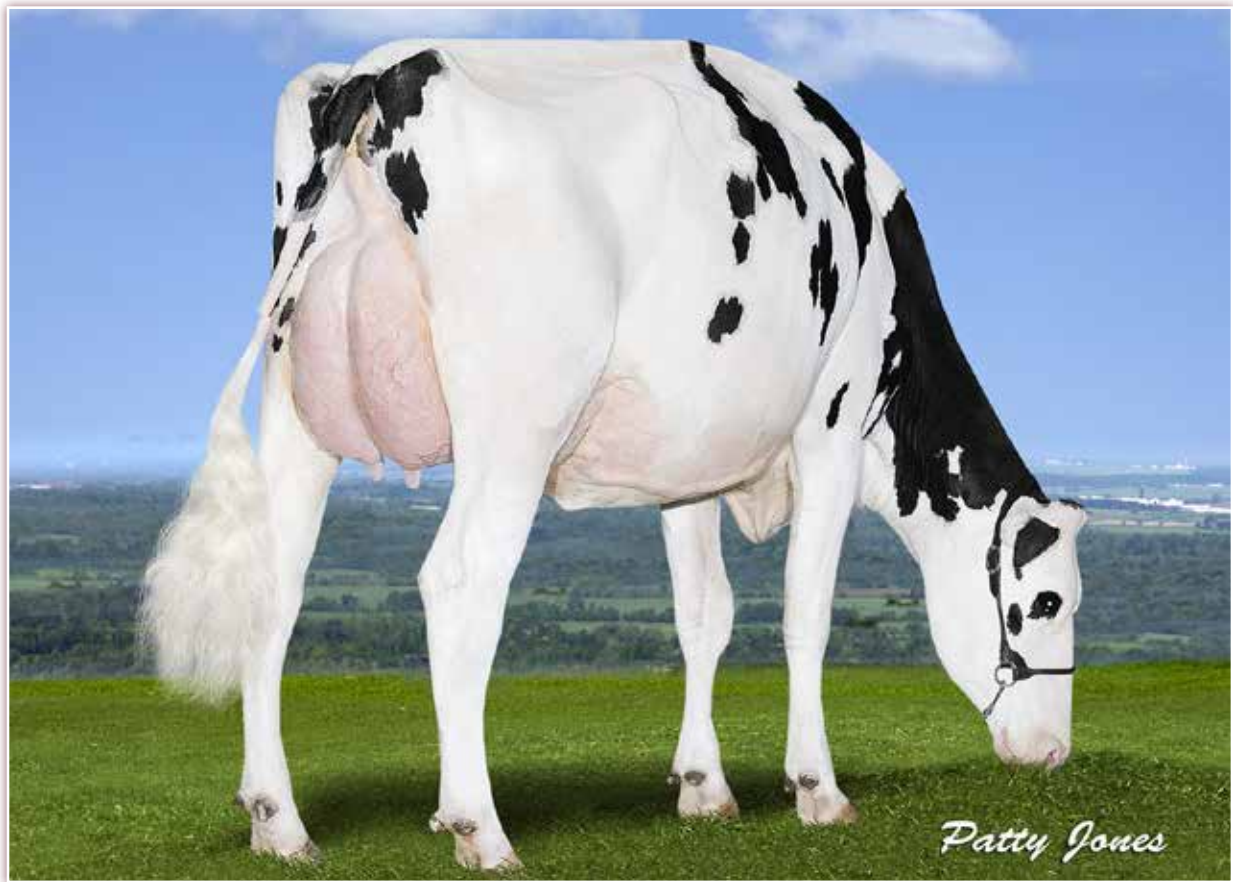

Patty Jones

PROGENESIS KINGBOY FAITH VG-87 12*

84,962 kg en 6 lact. 4.1% 3.5%
3^e mère | 3rd Dam



COMESTAR FOLLYA CHIEF

HOCANF120461071 B&W B:11 Mar 2021
VG-86-2YR-CAN
MS:85 (FA:7 RAH:9 RAW:8) F&L:86 DS:87 RP:86
CAN-PA Aug*23 46%Rel PA LPI 3055/46%
KG M 1574/95% F 32/66% %F-0.24 PRO\$
MR 102 P 49/93% %P-0.03 1698
CAN-EBV Aug*23 53%Rel CONF 8/92%
MS 6 F&L 3 DS 7 RP 4

02-00	P107	12452	520 4.2	495 4.0	
	PBCA	321	361	399	
1	LACT:	4792	174 3.6	169 3.5	KG
	Avg BCA:	M321 F361(0) P399			

4th-13th Maternal Dam
OCD MOGUL FUZZY NAVEL-ET EX-90-5 YR-USA 3*
OCD MAN-O-MAN FANTOM-ET EX-90-3YR-USA
LARS-ACRES FELIC FORGIVE-ET EX-90-4YR-USA
MARKWELL DURHAM FELICE EX-92-4YR-USA
MARKWELL OUTSIDE FINESSE-ET EX-90-6YR-USA 13*
MS MARKWELL RUDLP RARITY-ET VG-88-5YR-USA
MARKWELL THOR RENEE-ET VG-87-CAN 7*
MARKWELL BSTAR E RAVEN-ET EX-95-3E-USA 5*
MARKWELL MARK ELITE EX-92-4E-USA 3*
ROCKALLI MARS EMILY EX-94-4E-USA

VÉLÉ | FRESH 19 MARS 2023
DUE 30 MARS 2024 X ZOAR (FEM.)
DERNIER TEST : 43. KG CCS 10
PROJ. 2-00 12 580 KG 4.0 % 3.5% (324-353-359)

STANTONS CHIEF-ET PB

HO840M3129015989 B&W *A2A2*CDF*CVF*BYF*BL
CAN-GEBV Aug*23 99%Rel GLPI 3013/98%
KG M 943/65% F 16/21% %F-0.17 PRO\$
MR 105 P 31/43% %P-0.01 1310
CAN-GEBV Aug*23 99%Rel CONF 10/97%
MS 8 F&L 4 DS 4 RP 9
Progeny Data: 3590 Daus: 90.00% GP+
161 EX 1295 VG 1789 GP 339 G 6 F
3949 DAUS ME AVG: 13127 515 3.9 426 3.2
AVG BCA: M248 F264 P258

STANTONS HIGH OCTANE PB

HOCANM11696704 B&W *A1A2*CVF*BYF*BLF*DPF*
EX-93-3YR-CAN ST*17
CAN-GEBV Aug*23 99%Rel GLPI 2710/99%
KG M 1310 F 12 %F-0.31 P 21 %P-0.17
CAN-GEBV Aug*23 99%Rel CONF 6

ROCKYMOUNTAIN UNO CHEYANNE PB

HOCANF11445880 B&W ET B:13 Sep 2012
VG-85-2YR-CAN 14*(0/70)
02-02 305 12497 563 4.5 424 3.4
365 14690 663 4.5 504 3.4
BCA 299 363 319
2 LACT: 35603 1536 4.3 1241 3.5 KG

DE-SU BKM MCCUTCHEN 1174-ET PB

HOUSAM69990138 B&W *POF*A1A2*CDF*CVF*RDF*
EX-93-4YR-USA ST*15
MS CHASSITY OBS CLAIRE-ET PB
HOUSAF141008075 B&W ET B:18 Dec 2010
VG-87-2 YR-CAN 24*(0/121)
AMIGHETTI NUMERO UNO ET PB
HOITAM17990915143 B&W *POF*A1A2*CVF*RDF*B
EX-90-3YR-HUN ST*15
LARCREST CHEVELLE-ET PB
HOUSAF57187004 B&W *A2A2 ET B:24 Dec 2010
VG-87-2 YR-CAN 26*(0/130)

COMESTAR FOLLY HARDROCK PB

HOCANF111345283 B&W ET B:02 Apr 2019
VG-85-3YR-CAN
MS:85 (FA:7 RAH:6 RAW:8) F&L:91 DS:85 RP:82
CAN-GEBV Aug*23 85%Rel GLPI 3017/81%
KG M 2205/99% F 48/81% %F-0.32 PRO\$
MR 100 P 67/98% %P-0.06 1966
CAN-GEBV Aug*23 81%Rel CONF 2/44%
MS 1 F&L 1 DS 6 RP -3
01-11 305 14439 482 3.3 449 3.1
365 16595 563 3.4 528 3.2
BCA 377 342 368
03-01 305 15239 484 3.2 469 3.1
BCA 344 295 330
2 LACT: 36681 1214 3.3 1158 3.2 KG
Avg BCA: M361(94) F319(28) P349(67)
1 Superior Lactations
Progeny Data: 0EX 1VG 0GP 0 G 0 F
1 DAUS ME AVG: 16991 705 4.1 660 3.9
AVG BCA: M321 F361 P 399

COOKIECUTTER MD HARDROCK-ET PB

HO840M3130915846 B&W *POF*A1A2*CDF*CVF*RD
CAN-GEBV Aug*23 99%Rel GLPI 3072/96%
KG M 1770 F 74 %F 0.04 P 52 %P-0.06
CAN-GEBV Aug*23 97%Rel CONF 1

PROGENESIS PROFIT FORNAX PB

HOCANF12529194 B&W *A2A2 ET B:08 Apr 2016
EX-91-2E-CAN 4*(5/17)
03-01 305 15153 487 3.2 531 3.5
323 15966 521 3.3 564 3.5
BCA 341 295 371
05-02 305 14121 575 4.1 513 3.6
BCA 287 314 327
5 LACT: 62382 2332 3.7 2239 3.6 KG
Avg BCA: M307(22) F303(20) P342(47)
Progeny Data: 0EX 3VG 6GP 0G 0F
9 DAUS ME AVG: 15456 619 4.0 519 3.4
AVG BCA: M292 F317 P314

BACON-HILL PETY MODESTY-ET PB

HO840M3013654627 B&W *POF*A1A2*CDF*CVF*RD
VG-86-3YR-USA
COOKIECUTTER C HANDCAPS-ET
HO840F3126700150 B&W ET B:03 Nov 2014

S-S-I PARTYROCK PROFIT-ET PB

HO840M3014334961 B&W *POF*A1A2*CVF*RDF*BY
PROGENESIS KINGBOY FAITH PB
HOCANF109010956 B&W *CVF*BYF*BLF*DPF ET
VG-87-3 YR-CAN 12*(5/55)
05-07 305 16467 665 4.0 575 3.5
308 16587 670 4.0 579 3.5
BCA 328 359 362
6 LACT: 84962 3500 4.1 2953 3.5 KG
Avg BCA: M282 F309(0) P304
Progeny Data: 2EX 14VG 8 GP 1G 0F
21 DAUS ME AVG: 15085 576 3.8 480 3.2
AVG BCA: M285 F295 P 290

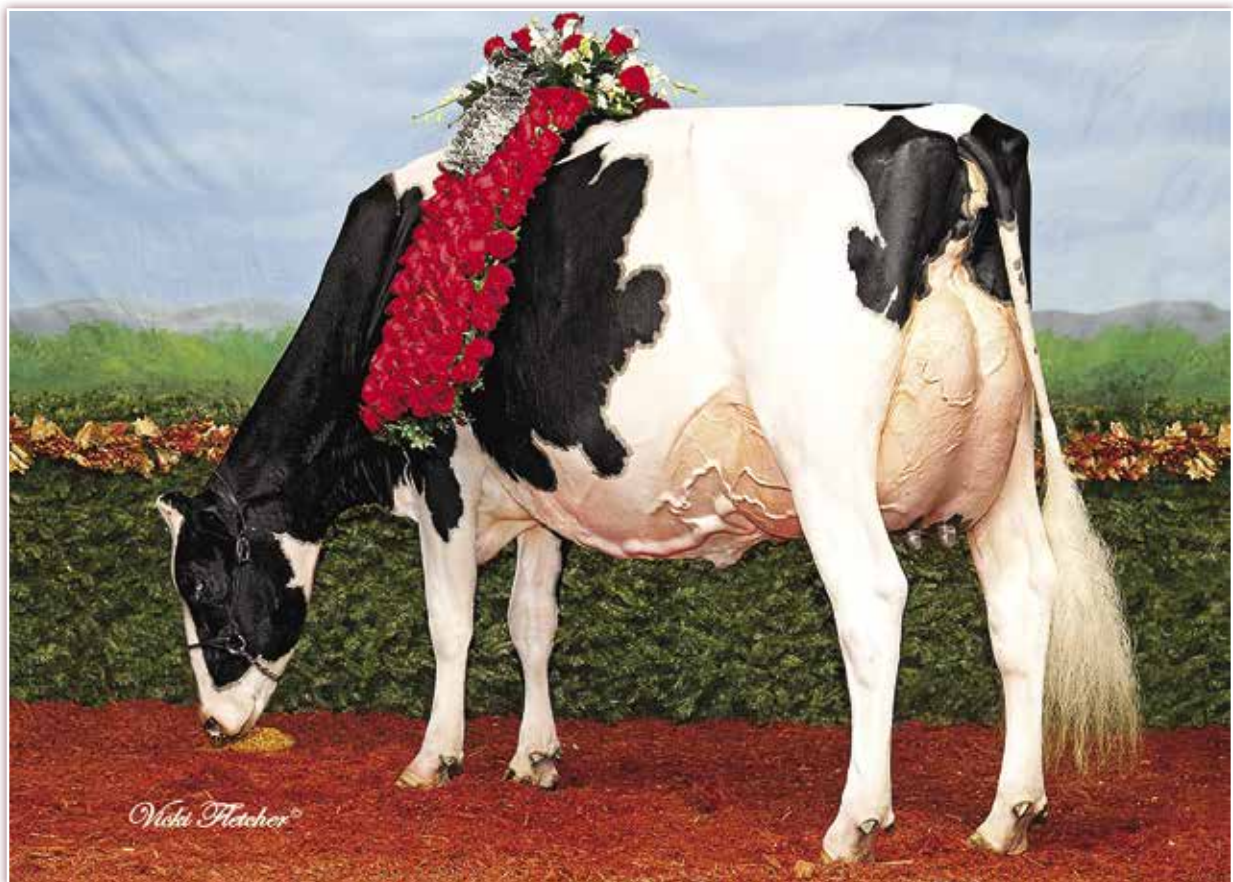

ROBROOK GOLDWYN CAMERON EX-95

All-Canadian & All-American 4 ans 2013
Grande Championne *Royal* 2013
3^e mère | 3rd Dam

56

BOISVERT ALLIGATOR CHANCE

HOCANF120933183 B&W ET B:22 Jun 2022

*A1A1*BE

CAN-GPA Aug*23 84%Rel GPA LPI 2854/81%
 KG M 449/58% F 6/35% %F 0.12 PRO\$
 MR 102 P 21/61% %P 0.04 977
 CAN-GEBV Aug*23 81%Rel CONF 7/87%
 MS 3 F&L 8 DS 10 RP 0

SAILLIE | BRED 8 JUN 2023 X HAVENOFEAR

Consigned By:

MICHEL & ALCIDE BOISVERT Tel: 819-394-2869
 FERME KAMLAKE Tel: 819-795-8249

4th-8th Maternal Dam

ROBROOK DUNDEE CONSTANCE VG-88YR-CAN 8*
 ROBROOK BEN CORALEE VG-86-3YR-CAN
 WILLRAE GRUBER CORRIE EX-CAN
 MCF024 SELECTION CANDY VG-85-3YR-CAN
 WILLRAE VIANNEY MANDY VG-3YR-CAN

STANTONS ALLIGATOR-ET PB

HO840M3128769279 B&W *A1A2*CVF*BYF*BLF ET
 VG-85-4YR-CAN

F&L:86 DS:86 RP:82

CAN-GEBV Aug*23 99%Rel GLPI 3548/98%
 KG M 1257/77% F 57/65% %F 0.07 PRO\$
 MR 104 P 41/58% %P 0.01 2366
 CAN-GEBV Aug*23 99%Rel CONF 14/99%
 MS 11 F&L 13 DS 7 RP 4

Progeny Data: 3556 Daus: 84.00% GP+
 24EX 784VG 2198GP 531G 19F
 3869 DAUS ME AVG: 13180 531 4.0 425 3.2
 AVG BCA: M249 F272 P257

AUGURE CHANCEUSE DEMPSEY PB

HOCANF111307043 B&W ET B:02 Dec 2018

VG-85-2YR-CAN

MS:86 (FA:8 RAH:7 RAW:7) F&L:85 DS:87 RP:82

CAN-GEBV Aug*23 85%Rel GLPI 2475/82%
 KG M-1015/3% F-30/6% %F 0.07 PRO\$
 MR 101 P-10/14% %P 0.20 -289
 CAN-GEBV Aug*23 83%Rel CONF 6/81%
 MS 2 F&L 7 DS 8 RP 0

02-02	305	9184	402 4.4	337 3.7
	352	10263	452 4.4	382 3.7
	BCA	227	270	263
03-03	305	10699	454 4.2	385 3.6
	BCA	230	265	260
2	LACT:	25200	1112 4.4	951 3.8

KG
 Avg BCA: M229(-49) F268(-23) P262(-32)
 2ND INT.CALF BECANCOUR 2019

MORNINGVIEW MCC KINGBOY-ET PB

HOUSAM72044077 B&W *POF*A2A2*CDF*CVF*RDF*
 EX-92-4YR-USA ST*17

CAN-GEBV Aug*23 99%Rel GLPI 2902/99%
 KG M 1092 F 16 %F-0.22 P 29 %P-0.06
 CAN-GEBV Aug*23 99%Rel CONF 5

STANTONS MCCUTCHEN 1174 AGREE PB

HOCANF11696367 B&W ET B:13 Feb 2013
 VG-88-4YR-CAN 15*(4/71)

02-00	305	11791	527 4.5	383 3.3
	365	13854	626 4.5	459 3.3
	BCA	301	363	309
2	LACT:	42530	1950 4.6	1468 3.5

KG

LIRR DREW DEMPSEY PB

HOUSAM61083609 B&W *POF*A1A1*CDC*CVF*RDF*
 EX-93-11YR-USA EXTRA*11

CAN-GEBV Aug*23 99%Rel GLPI 2679/99%
 KG M-806 F-9 %F 0.21 P-3 %P 0.20
 CAN-GEBV Aug*23 99%Rel CONF 8

GEN-COM DAMION CAMERY PB

HOCANF106566703 B&W ET B:02 Oct 2012
 EX-92-3E-CAN

04-09	305	10170	346 3.4	336 3.3
	BCA	208	190	215
06-05	305	10164	346 3.4	332 3.3
	BCA	195	181	205
08-06	305	9666	368 3.8	300 3.1
	BCA	186	195	186
5	LACT:	57965	2149 3.7	1960 3.4

KG
 Avg BCA: M191(-35) F187(-60) P199(-35)
 Progeny Data: 0EX 6VG 8GP 2G 0F
 17 DAUS ME AVG: 12015 470 3.9 400 3.3
 AVG BCA: M227 F241 P242

DE-SU BKM MCCUTCHEN 1174-ET PB

HOUSAM69990138 B&W *POF*A1A2*CDF*CVF*RDF*
 EX-93-4YR-USA ST*15

MORNINGVIEW SUPER MEGAN-ET PB
 HOUSAF68654508 B&W *BYF ET B:03 Sep 2010
 EX-91-4YR-USA

DE-SU BKM MCCUTCHEN 1174-ET PB

HOUSAM69990138 B&W *POF*A1A2*CDF*CVF*RDF*
 EX-93-4YR-USA ST*15

STANTONS OBSERVER EXTREME PB

HOCANF11230598 B&W ET B:17 Jan 2011
 VG-85-2 YR-CAN 11*(0/55)

BRAEDALE GOLDWYN PB

HOCANM10705608 B&W *A1A2*CDC*CVF*BYF*BLF
 GP-84-8YR-CAN GM*12 EXTRA*05

KERNDT SNEEZY DERRY DREW PB
 HOUSAF207658039 B&W B:07 Mar 2002
 VG-88-5YR-USA

ERBACRES DAMION PB

HOUSAM130263722 B&W *A2A2*CVF*RDF*BYF*BLF
 EX-96-11YR-USA ST*10

ROBROOK GOLDWYN CAMERON PB

HOCANF105794423 B&W B:20 Mar 2009
 VG-87-2YR-CAN EX-95-5YR-USA

03-04	305	11363	457 4.0	408 3.6
	313	11558	466 4.0	416 3.6
2	LACT:	22122	888 4.0	802 3.6

KG
 ALL-CANADIAN 4 Year old 2013
 ALL-AMERICAN 4 Year old 2013
 GRAND ROYAL 2013
 HM. GRAND WORLD DAIRY EXPO 2013
 3RD 5 Year old WORLD DAIRY EXPO 2014
 1ST 4 Year old ROYAL 2013



COMESTAR LAULAYNY CHIEF

1^{er} 1 an Printemps Classique des Jeunes Eleveurs 2023
Dans la vente | She sells



**COMESTAR LAU DAMION
EX-94 4E 10***

4 Lactations Supérieures - 1 Super 3
Production à vie 106,623 kg
3^e mère | 3rd Dam



**COMESTAR LAUTAMIE TITANIC
VG-89 33***

#1 IPV 2006-2007-2008
Rés. All-Canadian et Tout-Québec 2 ans Jr 2006
4^e mère | 4th Dam



COMESTAR LAULAYNY CHIEF

HOCANF120922904 B&W B:03 Apr 2022
CAN-GPA Aug*23 85%Rel GPA LPI 2963/82%
KG M 943/89% F 16/21% %F-0.17 PRO\$
MR 101 P 26/69% %P-0.14 1126
CAN-GPA Aug*23 83%Rel CONF 12/99%
MS 9 F&L 5 DS 8 RP 10

1 AN PRINTEMPS | SPRING YRLG
DUE 1^{er} DEC. 2023 X TATOO

4th-9th Maternal Dam

COMESTAR LAUTAMIE TITANIC VG-89-2YR-CAN 33*
COMESTAR LAUTELMA IGNITER VG-89-4YR-CAN 21*
COMESTAR LAUTELLE EMERSON VG-85-2YR-CAN 2*
COMESTAR LAUSAN BLACK VG-87-6YR-CAN 23*
COMESTAR LAURIE SHEIK ET VG-88-5YR-CAN 23*
ELYSA ANTHONY LEA EX-CAN 15*

STANTONS CHIEF-ET PB

HO840M3129015989 B&W *A2A2*CDF*CVF*BYF*BL
CAN-GEV Aug*23 99%Rel GLPI 3013/98%
KG M 943/65% F 16/21% %F-0.17 PRO\$
MR 105 P 31/43% %P-0.01 1310
CAN-GEV Aug*23 99%Rel CONF 10/97%
MS 8 F&L 4 DS 4 RP 9
Progeny Data: 3590 Daus: 90.00% GP+
161EX 1295VG 1789GP 339G 6F
3949 DAUS ME AVG: 13127 515 3.9 426 3.2
AVG BCA: M248 F264 P258

STANTONS HIGH OCTANE PB

HOCANM11696704 B&W *A1A2*CVF*BYF*BLF*DPF*
EX-93-3YR-CAN ST*17
CAN-GEV Aug*23 99%Rel GLPI 2710/99%
KG M 1310 F 12 %F-0.31 P 21 %P-0.17
CAN-GEV Aug*23 99%Rel CONF 6
ROCKYMOUNTAIN UNO CHEYANNE PB
HOCANF11445880 B&W ET B:13 Sep 2012
VG-85-2YR-CAN 14*(0/70)
02-02 305 12497 563 4.5 424 3.4
365 14690 663 4.5 504 3.4
BCA 299 363 319
2 LACT: 35603 1536 4.3 1241 3.5 KG

DE-SU BKM MCCUTCHEN 1174-ET PB

HOUSAM69990138 B&W *POF*A1A2*CDF*CVF*RDF*
EX-93-4YR-USA ST*15
MS CHASSITY OBS CLAIRE-ET PB
HOUSAF141008075 B&W ET B:18 Dec 2010
VG-87-2YR-CAN 24*(0/121)
AMIGHETTI NUMERO UNO ET PB
HOITAM17990915143 B&W *POF*A1A2*CVF*RDF*B
EX-90-3YR-HUN ST*15
LARCREST CHEVELLE-ET PB
HOUSAF57187004 B&W *A2A2 ET B:24 Dec 2010
VG-87-2YR-CAN 26*(0/130)

COMESTAR LAULAYNA ALLIGATOR PB

HOCANF120015940 B&W B:01 Jun 2020
VG-86-2YR-CAN
MS:85 (FA:7 RAH:6 RAW:8) F&L:87 DS:86 RP:88
CAN-EBV Aug*23 55%Rel LPI 2905/47%
KG M 638/67% F-1/27% %F-0.22 PRO\$
MR 99 P 12/45% %P-0.07 735
CAN-EBV Aug*23 48%Rel CONF 12/99%
MS 8 F&L 10 DS 9 RP 5
01-10 305 9768 330 3.4 308 3.2
351 11151 389 3.5 356 3.2
BCA 264 241 261
1 LACT: 11151 389 3.5 356 3.2 KG
Avg BCA: M264(-7) F241(-52) P261(-28)

STANTONS ALLIGATOR-ET PB

HO840M3128769279 B&W *A1A2*CVF*BYF*BLF ET
VG-85-4YR-CAN
CAN-GEV Aug*23 99%Rel GLPI 3548/98%
KG M 1257 F 57 %F 0.07 P 41 %P-0.01
CAN-GEV Aug*23 99%Rel CONF 14
COMESTAR LAULAY GOLDWYN PB
HOCANF109821474 B&W ET B:03 Mar 2016
VG-85-3YR-CAN
01-11 284 9222 397 4.3 317 3.4
BCA 241 282 259
03-00 305 13925 495 3.6 478 3.4
365 16290 594 3.7 576 3.5
BCA 313 302 337
04-02 71 3681 136 3.7 121 3.3
3 LACT: 29371 1135 3.9 1022 3.5 KG
Avg BCA: M277 F292(0) P298
Progeny Data: 0EX 1VG 0GP 0G 0F
1 DAUS ME AVG: 13974 470 3.4 432 3.1
AVG BCA: M264 F241 P261

MORNINGVIEW MCC KINGBOY-ET PB

HOUSAM72044077 B&W *POF*A2A2*CDF*CVF*RDF*
EX-92-4YR-USA ST*17
STANTONS MCCUTCHEN 1174 AGREE PB
HOCANF11696367 B&W ET B:13 Feb 2013
VG-88-4YR-CAN 15*(4/71)
BRAEDALE GOLDWYN PB
HOCANM10705608 B&W *A1A2*CDC*CVF*BYF*BLF
GP-84-8YR-CAN GM*12 EXTRA*05
COMESTAR LAU DAMION PB
HOCANF106739702 B&W ET B:01 Dec 2010
EX-94-4E-CAN 10*(15/36)
02-01 305 12953 509 3.9 433 3.3
365 15137 592 3.9 514 3.4
BCA 321 342 338
6 LACT: 106623 4058 3.8 3706 3.5 KG
Avg BCA: M305(34) F313(18) P330(48)
HM. GRAND VICTORIAVILLE 2014
HM. GRAND VICTORIAVILLE 2017
1ST Mature Cow VICTORIAVILLE 2017
3RD Senior 3 Year SUPREME LAITIER 2014
Progeny Data: 2EX 13VG 6GP 1G 0F
22 DAUS ME AVG: 14238 568 4.0 478 3.4
AVG BCA: M269 F291 P289



**COMESTAR LAUTAMIE TITANIC
VG-89 33***

#1 IPV 2006-2007-2008
Rés. All-Canadian et
Tout-Québec 2 ans Jr 2006
3^e mère | 3^d Dam

COMESTAR LAUDA DOORMAN EX-94 2E 1*

1 Lactation Supérieure - 2^e génération à MS:95
Mère | Dam

58

COMESTAR LAUDAXIA GOLDWYN

HOCANF120922901 B&W ET B:13 Mar 2022
CAN-GPA Aug*23 86%Rel GPA LPI 2679/84%
KG M-278/21% F-2/26% %F 0.07 PRO\$
MR 100 P 5/34% %P 0.12 423
CAN-GPA Aug*23 84%Rel CONF 7/87%
MS 6 F&L 4 DS 5 RP 1

4th-7th Maternal Dam

COMESTAR LAUTELMA IGNITER VG-89-4 YR-CAN 21*
COMESTAR LAUTELLE EMERSON VG-85-2 YR-CAN 2*
COMESTAR LAUSAN BLACK VG-87-6 YR-CAN 23*
COMESTAR LAURIE SHEIK ET VG-88-5 YR-CAN 23*

59

COMESTAR LAUDAVIE GOLDWYN

HOCANF120923066 B&W ET B:14 Sep 2022
*A1A2*AB
CAN-GPA Aug*23 87%Rel GPA LPI 2520/85%
KG M-248/22% F-10/18% %F 0.00 PRO\$
MR 96 P 6/35% %P 0.11 -146
CAN-GPA Aug*23 85%Rel CONF 7/87%
MS 6 F&L 5 DS 7 RP 1

1 AN PRINTEMPS | SPRING YRLG
DUE 1^{ER} DEC. 2023 X CHIEF(FEM)

GÉNISSE AUTOMNE | FALL HEIFER

BRAEDALE GOLDWYN PB

HOCANM10705608 B&W *A1A2*CDC*CVF*BYF*BLF
GP-84-8YR-CAN GM*12 EXTRA*05
F&L:83 DS:84 RP:87
CAN-GEV Aug*23 99%Rel GLPI 2617/99%
KG M-682/6% F 1/11% %F 0.24 PRO\$
MR 102 P-10/5% %P 0.11 275
CAN-GEV Aug*23 99%Rel CONF 5/83%
MS 3 F&L 5 DS 3 RP 0
Progeny Data: 37492 Daus: 87.00% GP+
3733 EX 14326 VG 14587 GP 4568 G 278 F
39299 DAUS ME AVG: 11533 459 4.0 371 3.2
AVG BCA: M218 F235 P224

SHOREMAR JAMES PB

HOCANM59022195 B&W *A1A1*CVF*BLF
GP-81-2YR-CAN EXTRA*98
CAN-GEV Aug*23 99%Rel GLPI 1522/99%
KG M-1517 F-39 %F 0.17 P-30 %P 0.18
CAN-GEV Aug*23 99%Rel CONF -7

BRAEDALE BALER TWINE PB

HOCANF6860888 B&W *BLF ETM B:08 Nov 1997
VG-86-2YR-CAN 34*(27/146)
02-01 305 12096 591 4.9 402 3.3
365 14019 690 4.9 477 3.4
BCA 299 397 314
1 LACT: 27051 1359 5.0 1005 3.7 KG

MARK CJ GILBROOK GRAND ET PB

HOCANM393207 B&W *BLF*MFF ET
VG-86-5YR-CAN EXTRA*93
STELBRO JENINE AEROSTAR PB
HOCANF5337384 B&W *BLF B:23 Feb 1991
VG-85-4YR-CAN
MAUGHLIN STORM PB
HOCANM5457798 B&W *A2A2*CDC*CVF*BRC*BLF ET
EX-CAN EXTRA*96
BRAEDALE GYPSY GRAND PB
HOCANF5912235 B&W B:20 Sep 1993
VG-88-5 YR-CAN 37*(0/185)

COMESTAR LAUDA DOORMAN PB

HOCANF109480718 B&W B:03 Aug 2015
EX-94-2 E-CAN 1*(3/2)
MS:95 (FA:8 RAH:8 RAW:9) F&L:93 DS:96 RP:91
CAN-EBV Aug*23 70%Rel LPI 2785/57%
KG M 129/40% F-4/24% %F-0.08 PRO\$
MR 96 P 26/69% %P 0.17 485
CAN-EBV Aug*23 57%Rel CONF 12/99%
MS 10 F&L 6 DS 10 RP 5
03-08 294 13069 516 4.0 445 3.4
BCA 275 295
04-08 305 14514 488 3.4 490 3.4
BCA 289 264 310
4 LACT: 57382 2230 3.9 1989 3.5 KG
Avg BCA: M271(-4) F285(-16) P294(1)
1 Superior Lactations
Progeny Data: 0EX 3VG 1GP 0G 0F
4 DAUS ME AVG: 14079 541 3.8 478 3.4
AVG BCA: M266 F277 P289

VAL-BISSON DOORMAN PB

HOCANM107281711 B&W *POF*A2A2*CDF*CVF*RDF
EX-90-5YR-CAN ST*16
CAN-GEV Aug*23 99%Rel GLPI 2753/99%
KG M-476 F 14 %F 0.28 P 15 %P 0.26
CAN-GEV Aug*23 99%Rel CONF 7
COMESTAR LAU DAMION PB
HOCANF106739702 B&W ET B:01 Dec 2010
EX-94-4E-CAN 10*(15/36)
09-00 296 17909 607 3.4 599 3.3
BCA 328 305 356
6 LACT: 106623 4058 3.8 3706 3.5 KG
Avg BCA: M305(34) F313(18) P330(48)
1 Super 3, 4 Superior Lactations
HM. GRAND VICTORIAVILLE 2014 + 2017
1ST Mature Cow VICTORIAVILLE 2017
3RD Senior 3 Year SUPREME LAITIER 2014
Progeny Data: 2EX 13VG 6GP 1G 0F
22 DAUS ME AVG: 14238 568 4.0 478 3.4
AVG BCA: M269 F291 P289

DE-SU 521 BOOKEM-ET PB

HOUSAM66636657 B&W *POF*A2A2*CVF*RDF*BYF*
EX-90-8YR-USA
VAL-BISSON SHOTTLE IMELDA PB
HOCANF106173432 B&W *CVF*BYF*BLF*DPF ET
EX-91-6YR-CAN EX-94-7 YR-USA 11*(7/49)
ERBACRES DAMION PB
HOUSAM130263722 B&W *A2A2*CVF*RDF*BYF*BLF
EX-96-11YR-USA ST*10
COMESTAR LAUTAMIE TITANIC PB
HOCANF101760630 B&W ET B:17 Apr 2004
VG-89-2 YR-CAN 33*(5/160)
01-11 305 17044 712 4.2 607 3.6
RES. ALL-CANADIAN JR.2-YR 2006
ALL-QUEBEC JR.2-YR 2006
3RD 5 Year old QUEBEC SPRING 2009
2ND JR.2-YR ROYAL 2006
1ST JR.2-YR QUEBEC SPRING 2006



COMESTAR LAUDA DOORMAN EX-94 2E 1*

1 Lactation Supérieure
2° génération à MS:95
Mère | Dam



COMESTAR LAUDARIA UNIX

HOCANF120016031 B&W ET B:02 Jul 2020
VG-86-2YR-CAN

MS:85 (FA:6 RAH:8 RAW:8) F&L:88 DS:86 RP:86
CAN-EBV Aug*23 56%Rel LPI 2899/48%
KG M-225/23% F 20/52% %F 0.25 PRO\$
MR 94 P 16/52% %P 0.19 682
CAN-EBV Aug*23 48%Rel CONF 13/99%
MS 10 F&L 6 DS 7 RP 9

01-10	305	9043	436 4.8	329 3.6
	306	9070	437 4.8	330 3.6
	BCA	247	321	279

VÉLÉ | FRESH 7 AVRIL 2023
SAILLIE | BRED 4 AOUT X DIRECT
2-09 P.132 JRS: 10,419 KG 4,1% 3,5%
(243-270-268)

4th-7th Maternal Dam

COMESTAR LAUTELMA IGNITER VG-89-4 YR-CAN 21*
COMESTAR LAUTELLE EMERSON VG-85-2 YR-CAN 2*
COMESTAR LAUSAN BLACK VG-87-6 YR-CAN 23*
COMESTAR LAURIE SHEIK ET VG-88-5 YR-CAN 23*

CROTEAU LESPERRON UNIX PB HOCANM107567492

B&W *POF*A1A1*CDF*CVF*RDF EX-96-7YR-CAN
ST*17

F&L:94 DS:97 RP:96
CAN-EBV Aug*23 99%Rel GLPI 2837/99%KG M
443/42% F 9/17% %F-0.07 PRO\$ MR
94 P 8/15% %P-0.06 864
CAN-EBV Aug*23 99%Rel CONF 9/96%
MS 9 F&L 6 DS 0 RP 6
Progeny Data: 12353 Daus: 87.00% GP+
393EX 4226VG 6212GP 1481G 41F
13597 DAUS ME AVG: 12807 505 3.9 408 3.2
AVG BCA: M242 F259 P247

AMIGHETTI NUMERO UNO ET PB

HOITAM17990915143 B&W *POF*A1A2*CVF*RDF*B
EX-90-3YR-HUN ST*15
CAN-EBV Aug*23 99%Rel GLPI 2815/99%
KG M-855 F 32 %F 0.57 P-12 %P 0.13
CAN-EBV Aug*23 99%Rel CONF 3

REGAN-ALH DOMAIN DAYA-ET PB

HOUSAF66625459 B&W ET B:01 Sep 2010
EX-93-3E-CAN 17*(0/85)
10-02 305 21066 887 4.2 709 3.4
365 23415 1003 4.3 801 3.4
BCA 397 457 430
5 LACT: 114862 4923 4.3 4157 3.6 KG

LONG-LANGS OMAN OMAN-ET PB

HOUSAM135746776 B&W *CVF*BYF*BLF*DPF ET
VG-85-4YR-USA EXTRA'12 GM*10

AMIGHETTI SHOTTLE AVE PB

HOITAF17990346074 B&W B:01 Mar 2006
VG-89-ITA

RONELEE TOYSTORY DOMAIN-ET PB

HOUSAM137974489 B&W *A2A2*CVF*BYF*BLF*DPF
EX-90-3YR-USA

REGAN-ALH G DESTINI-ET PB

HOUSAF62497024 B&W ET B:25 Mar 2006
VG-88-5YR-USA GMD DOM 7*(0/35)

COMESTAR LAUDA DOORMAN PB

HOCANF109480718 B&W B:03 Aug 2015
EX-94-2E-CAN 1*(3/2)

MS:95 (FA:8 RAH:8 RAW:9) F&L:93 DS:96 RP:91
CAN-EBV Aug*23 70%Rel LPI 2785/57%
KG M 129/40% F-4/24% %F-0.08 PRO\$
MR 96 P 26/69% %P 0.17 485
CAN-EBV Aug*23 57%Rel CONF 12/99%
MS 10 F&L 6 DS 10 RP 5

03-08	294	13069	516 4.0	445 3.4
	BCA	275	295	295
04-08	305	14514	488 3.4	490 3.4
	BCA	289	264	310
06-08	255	11390	389 3.4	379 3.3
	BCA	218	204	234
4	LACT:	57382	2230 3.9	1989 3.5
	AVG BCA:	M271(-4) F285(-16) P294(1)		

1 Superior Lactations
Progeny Data: 0EX 3VG 1GP 0G 0F
4 DAUS ME AVG: 14079 541 3.8 478 3.4
AVG BCA: M266 F277 P289

VAL-BISSON DOORMAN PB

HOCANM107281711 B&W *POF*A2A2*CDF*CVF*RDF
EX-90-5YR-CAN ST*16
CAN-EBV Aug*23 99%Rel GLPI 2753/99%
KG M-476 F 14 %F 0.28 P 15 %P 0.26
CAN-EBV Aug*23 99%Rel CONF 7

COMESTAR LAU DAMION PB

HOCANF106739702 B&W ET B:01 Dec 2010
EX-94-4E-CAN 10*(15/36)
09-00 296 17909 607 3.4 599 3.3
BCA 328 305 356
6 LACT: 106623 4058 3.8 3706 3.5 KG
AVG BCA: M305(34) F313(18) P330(48)
1 Super 3, 4 Superior Lactations
HM. GRAND VICTORIAVILLE 2014
HM. GRAND VICTORIAVILLE 2017
1ST Mature Cow VICTORIAVILLE 2017
3RD Senior 3 Year SUPREME LAITIER 2014
Progeny Data: 2EX 13VG 6GP 1G 0F
22 DAUS ME AVG: 14238 568 4.0 478 3.4
AVG BCA: M269 F291 P289

DE-SU 521 BOOKEM-ET PB

HOUSAM66636657 B&W *POF*A2A2*CVF*RDF*BYF*
EX-90-8YR-USA

VAL-BISSON SHOTTLE IMELDA PB

HOCANF106173432 B&W *CVF*BYF*BLF*DPF ET
EX-91-6YR-CAN EX-94-7 YR-USA 11*(7/49)

ERBACRES DAMION PB

HOUSAM101760630 B&W ET B:17 Apr 2004
VG-89-2 YR-CAN 33*(5/160)
01-11 305 17044 712 4.2 607 3.6
365 19043 790 4.1 676 3.5
BCA 451 509 506
2 LACT: 45316 1941 4.3 1591 3.5 KG
AVG BCA: M402(128) F470(174) P441(159)
RES. ALL-CANADIAN JR.2-YR 2006
ALL-QUEBEC JR.2-YR 2006
3RD 5 Year old QUEBEC SPRING 2009
2ND JR.2-YR ROYAL 2006
1ST JR.2-YR QUEBEC SPRING 2006



COMESTAR LAU DAMION EX-94 4E 10*

4 Lactations Supérieures, 1 Super 3
106,623 kg produits à vie
2^e mère | 2nd Dam



COMESTAR LAUHAPPY SIDEKICK

HOCANF120460856 B&W B:14 Jul 2020
GP-80-2YR-CAN
MS:82 (FA:7 RAH:7 RAW:5) F&L:77 DS:80 RP:88
CAN-EBV Aug*23 55%Rel LPI 2807/48%
KG M-522/12% F 6/35% %F 0.23 PRO\$
MR 99 P-10/14% %P 0.06 489
CAN-EBV Aug*23 48%Rel CONF 11/98%
MS 9 F&L 4 DS 7 RP 9

02-00	305	10436	391 3.8	357 3.4	
	318	10789	407 3.8	370 3.4	
	BCA	277	277	293	
1	LACT:	10789	407 3.8	370 3.4	KG
	Avg BCA: M277(8) F277(-10) P293(6)				

4th-8th Maternal Dam
COMESTAR LAUTELMA IGNITER VG-89-4 YR-CAN 21*
COMESTAR LAUTELLE EMERSON VG-85-2 YR-CAN 2*
COMESTAR LAUSAN BLACK VG-87-6 YR-CAN 23*
COMESTAR LAURIE SHEIK ET VG-88-5 YR-CAN 23*
ELYSA ANTHONY LEA EX-CAN 15*

VÊLÉ | FRESH 5 AOÛT 2023 - 2^E VEAU # 2ND CALF
1^{ER} TEST 45,6 KG 3,9% 2,7% CCS 19

WALNUTLAWN SIDEKICK PB

HOCANM12508113 B&W *A2A2*CDF*CVF*RDF*BYF*
VG-85-2YR-CAN
F&L:81 DS:89 RP:87
CAN-GEBV Aug*23 99%Rel GLPI 3022/98%
KG M-1571/0% F 10/18% %F 0.64 PRO\$
MR 104 P-16/3% %P 0.32 724
CAN-GEBV Aug*23 99%Rel CONF 14/99%
MS 12 F&L 5 DS 11 RP 9
Progeny Data: 4454 Daus: 90.00% GP+
104 EX 1721 VG 2204 GP 419 G 6 F
4687 DAUS ME AVG: 11965 510 4.3 404 3.4
AVG BCA: M226 F261 P244

WILLSBRO ABBOTT PB

HOGBRM388380500583 B&W *A2A2*CDC*CVF*BYF*
CAN-GEBV Aug*23 99%Rel GLPI 3094/97%
KG M 55 F 58 %F 0.48 P 31 %P 0.23
CAN-GEBV Aug*23 98%Rel CONF 5

WALNUTLAWN MCCUTCHEN SUMMER PB

HOCANF11120480 B&W ET B:11 Feb 2013
EX-94-2E-CAN EX-95-8YR-USA 11*(7/48)
01-10 305 10438 476 4.6 336 3.2
365 12248 561 4.6 403 3.3
BCA 267 331 269
3 LACT: 27218 1225 4.5 854 3.1 KG

STE ODILE SATISFACTION PB

HOCANM107684748 B&W *A2A2*CVF*BYF*BLF ET
WILLSBRO MOGUL AMBER ET PB
HOGBRF12416103 B&W ET B:21 Nov 2012

DE-SU BKM MCCUTCHEN 1174-ET PB

HOUSAM69990138 B&W *POF*A1A2*CDF*CVF*RDF*
EX-93-4YR-USA ST*15
MISTY SPRINGS LAVANGUARD SUE PB
HOCANF9979603 B&W *BYF ET B:16 Aug 2009
VG-89-4 YR-CAN 13*(0/65)

COMESTAR LAUHA GOLD CHIP PB

HOCANF110334944 B&W ET B:01 Sep 2017
VG-88-5YR-CAN
MS:88 (FA:6 RAH:8 RAW:9) F&L:91 DS:86 RP:86
CAN-EBV Aug*23 66%Rel LPI 2674/54%
KG M-129/27% F 4/32% %F 0.08 PRO\$
MR 96 P-1/25% %P 0.04 466
CAN-EBV Aug*23 53%Rel CONF 9/95%
MS 6 F&L 5 DS 6 RP 6
02-10 305 11001 494 4.5 387 3.5
BCA 259 311 282
03-11 305 13987 561 4.0 473 3.4
BCA 298 319 311
05-01 P264 13944 621 4.5 480 3.4
PBCA 262 312 286
4 LACT: 51464 2227 4.3 1788 3.5 KG
Avg BCA: M279(7) F319(17) P300(8)
Progeny Data: 0EX 0VG 1GP 0G 0F
1 DAUS ME AVG: 14662 541 3.7 485 3.3
AVG BCA: M277 F277 P293

MR CHASSITY GOLD CHIP-ET PB

HOUSAM140145553 B&W *POF*A1A2*CVF*RDF*BYF
EX-94-6YR-USA ST*14
CAN-GEBV Aug*23 99%Rel GLPI 2614/99%
KG M-507 F-25 %F-0.05 P-44 %P-0.22
CAN-GEBV Aug*23 99%Rel CONF 9

COMESTAR LAU DAMION PB

HOCANF106739702 B&W ET B:01 Dec 2010
EX-94-4E-CAN 10*(15/36)
09-00 296 17909 607 3.4 599 3.3
BCA 328 305 356
6 LACT: 106623 4058 3.8 3706 3.5 KG
Avg BCA: M305(34) F313(18) P330(48)
1 Super 3, 4 Superior Lactations
HM. GRAND VICTORIAVILLE 2014
HM. GRAND VICTORIAVILLE 2017
1ST Mature Cow VICTORIAVILLE 2017
3RD Senior 3 Year SUPREME LAITIÉ 2014
Progeny Data: 2EX 13VG 6GP 1G 0F
22 DAUS ME AVG: 14238 568 4.0 478 3.4
AVG BCA: M269 F291 P289

BRAEDALE GOLDWYN PB

HOCANM10705608 B&W *A1A2*CDC*CVF*BYF*BLF
GP-84-8YR-CAN GM*12 EXTRA*05
REGANCREST S CHASSITY-ET PB
HOUSAF62496899 B&W *BYF*BLF ET
EX-92-4YR-USA GMD DOM 35*(0/177)

ERBACRES DAMION PB

HOUSAM130263722 B&W *A2A2*CVF*RDF*BYF*BLF
EX-96-11YR-USA ST*10
COMESTAR LAUTAMIE TITANIC PB
HOCANF101760630 B&W ET B:17 Apr 2004
VG-89-2 YR-CAN 33*(5/160)
01-11 305 17044 712 4.2 607 3.6
365 19043 790 4.1 676 3.5
BCA 451 509 506
2 LACT: 45316 1941 4.3 1591 3.5 KG
Avg BCA: M402(128) F470(174) P441(159)
RES. ALL-CANADIAN JR.2-YR 2006
ALL-QUEBEC JR.2-YR 2006
3RD 5 Year old QUEBEC SPRING 2009
2ND JR.2-YR ROYAL 2006
1ST JR.2-YR QUEBEC SPRING 2006

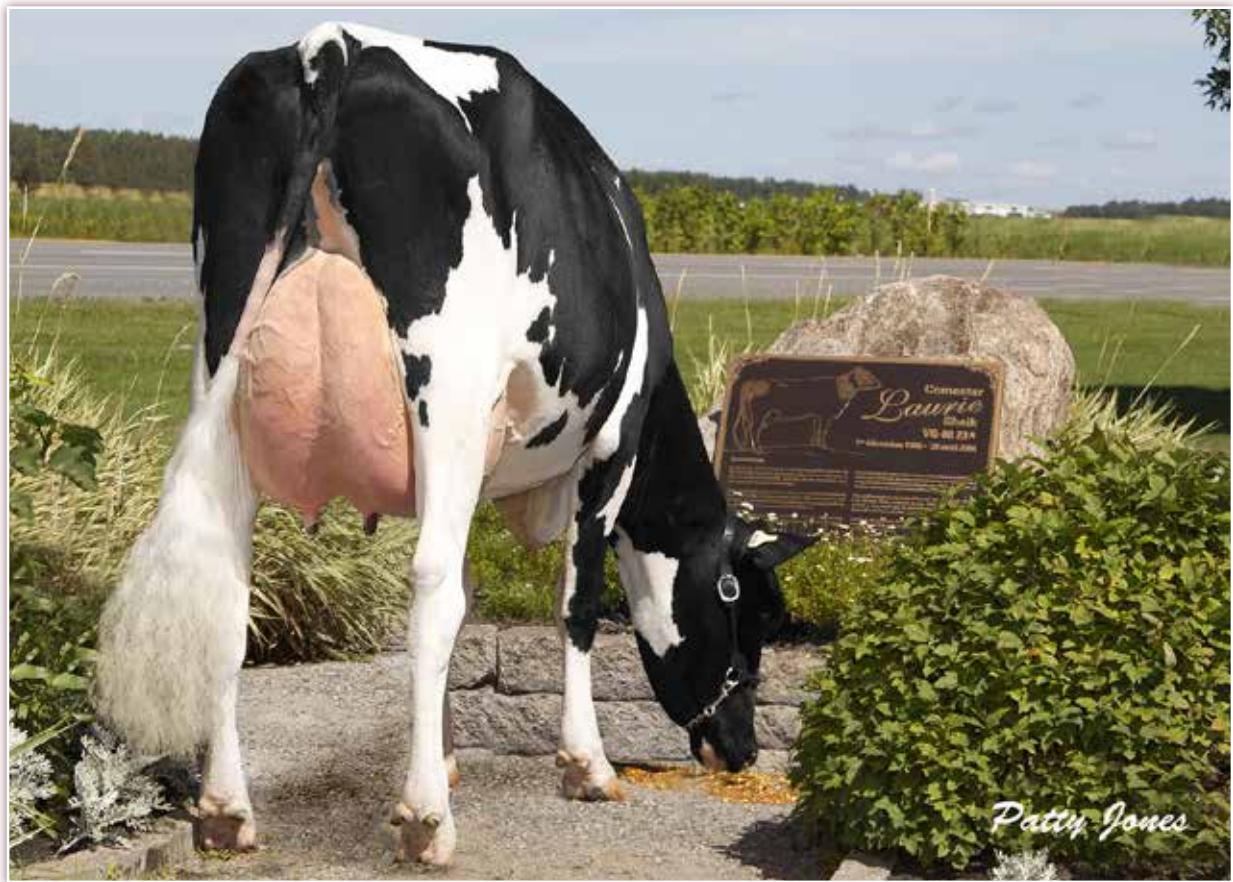

COMESTAR LAUTAMAI MAN-O-MAN VG-87 19*
 Mère de la vache de l'année 2022 Comestar Lamadona Doorman EX-94 2E 24*
 5^e mère | 5th Dam

62

COMESTAR LAUMAHALI SIDEKICK

HOCANF120922785 B&W MB B:07 Nov 2021
 CAN-PA Aug*23 46%Rel PA LPI 3113/44%
 KG M-138/27% F 39/73% %F 0.40 PRO\$
 MR 102 P 17/54% %P 0.19 1299
 CAN-PA Aug*23 45%Rel CONF 11/98%
 MS 10 F&L 3 DS 9 RP 5

DUE 25 OCTOBRE 2023 X ASHTON

4th-8th Maternal Dam
 COMESTAR LAUTAMALOU MAYFIELD VG-86-4 YR-CAN 8*
 COMESTAR LAUTAMAI MAN O MAN VG-87-2YR-CAN 19*
 COMESTAR LAUTAMA GOLDWYN VG-88-3 YR-CAN 22*
 COMESTAR LAUTAMIE TITANIC VG-89-2 YR-CAN 33*
 ELYSA ANTHONY LEA EX-CAN 15*

WALNUTLAWN SIDEKICK PB

HOCANM12508113 B&W *A2A2*CDF*CVF*BYF*
 VG-85-2YR-CAN
 F&L:81 DS:89 RP:87
 CAN-GEV Aug*23 99%Rel GLPI 3022/98%
 KG M-1571/0% F 10/18% %F 0.64 PRO\$
 MR 104 P-16/3% %P 0.32 724
 CAN-GEV Aug*23 99%Rel CONF 14/99%
 MS 12 F&L 5 DS 11 RP 9
 Progeny Data: 4454 Daus: 90.00% GP+
 104 EX 1721 VG 2204 GP 419G 6F
 4687 DAUS ME AVG: 11965 510 4.3 404 3.4
 AVG BCA: M226 F261 P244

WILLSBRO ABBOTT PB

HOGBRM388380500583 B&W *A2A2*CDC*CVF*BYF*
 CAN-GEV Aug*23 99%Rel GLPI 3094/97%
 KG M 55 F 58 %F 0.48 P 31 %P 0.23
 CAN-GEV Aug*23 98%Rel CONF 5

WALNUTLAWN MCCUTCHEN SUMMER PB

HOCANF11120480 B&W ET B:11 Feb 2013
 EX-94-2E-CAN EX-95-8YR-USA 11*(7/48)
 01-10 305 10438 476 4.6 336 3.2
 365 12248 561 4.6 403 3.3
 BCA 267 331 269
 3 LACT: 27218 1225 4.5 854 3.1 KG

STE ODILE SATISFACTION PB

HOCANM107684748 B&W *A2A2*CVF*BYF*BLF ET
WILLSBRO MOGUL AMBER ET PB
 HOGBRF12416103 B&W ET B:21 Nov 2012

DE-SU BKM MCCUTCHEN 1174-ET PB

HOUSAM69990138 B&W *POF*A1A2*CDF*CVF*BYF*
 EX-93-4YR-USA ST*15
MISTY SPRINGS LAVANGUARD SUE PB
 HOCANF9979603 B&W *BYF ET B:16 Aug 2009
 VG-89-4 YR-CAN 13*(0/65)

COMESTAR LAUMAHA DOC PB

HOCANF110840189 B&W *A1A2 ET B:21 Dec 2017
 EX-91-5YR-CAN
 MS:92 (FA:7 RAH:9 RAW:9) F&L:89 DS:92 RP:92
 CAN-GEV Aug*23 83%Rel GLPI 3199/80%
 KG M 1296/90% F 67/93% %F 0.15 PRO\$
 MR 99 P 50/93% %P 0.06 1916
 CAN-GEV Aug*23 81%Rel CONF 6/81%
 MS 7 F&L -1 DS 7 RP 0
 01-10 305 12351 528 4.3 446 3.6
 BCA 321 367 363
 02-11 290 14149 604 4.3 477 3.4
 BCA 307 351 324
 03-10 305 16645 718 4.3 559 3.4
 323 17376 754 4.3 587 3.4
 BCA 331 384 349
 04-11 P219 13854 520 3.8 498 3.6
 PBCA 259 261 296
 4 LACT: 56143 2345 4.2 1949 3.5 KG
 Avg BCA: M305(62) F341(85) P333(63)
 1 Superior Lactations
 Progeny Data: 0EX 0VG 1GP 0G 0F
 1 DAUS ME AVG: 15985 732 4.6 562 3.5
 AVG BCA: M302 F375 P340

WOODCREST KING DOC PB

HO840M3132417775 B&W *POF*A1A2*CDF*CVF*RD
 VG-88-1YR-USA
 CAN-GEV Aug*23 99%Rel GLPI 3134/97%
 KG M 1108 F 49 %F 0.05 P 47 %P 0.08
 CAN-GEV Aug*23 99%Rel CONF 9
COMESTAR LAUMAY JEDI PB
 HOCANF109821537 B&W ET B:09 Jul 2016
 GP-83-2YR-CAN 8*(0/40)
 02-02 305 13646 717 5.3 505 3.7
 313 13921 734 5.3 517 3.7
 BCA 338 475 391
 03-02 305 13674 711 5.2 530 3.9
 BCA 301 416 361
 2 LACT: 28063 1475 5.3 1068 3.8 KG
 Avg BCA: M320 F446(0) P376
 1 Superior Lactations
 Progeny Data: 2EX 5VG 3GP 0G 0F
 13 DAUS ME AVG: 15350 652 4.2 531 3.5
 AVG BCA: M290 F334 P321

MORNINGVIEW MCC KINGBOY-ET PB

HOUSAM72044077 B&W *POF*A2A2*CDF*CVF*BYF*
 EX-92-4YR-USA ST*17
WCD-ZBW MACK DADDY-ET
 HO840F3012506777 ET B:29 Oct 2013
 VG-88-3YR-USA

S-S-I MONTROSS JEDI-ET PB

HO840M3123886035 B&W *POF*A1A2*CDF*CVF*RD
 EX-91-3YR-USA GM*18
COMESTAR LAUMAPLE PEPPER PB
 HOCANF109106744 B&W B:30 Sep 2014
 VG-86-3 YR-CAN 3*(3/12)
 03-00 305 14251 669 4.7 515 3.6
 341 15492 737 4.8 564 3.6
 BCA 309 387 348
 3 LACT: 39655 1955 4.9 1455 3.7 KG
 Avg BCA: M300(19) F375(73) P345(50)
 Progeny Data: 0EX 3VG 1GP 0 G 0F
 4 DAUS ME AVG: 16355 654 4.0 556 3.4
 AVG BCA: M309 F335 P 336

COMESTAR LAUMARSHA ALLEYOOP

HOCANF120461114 B&W B:12 May 2021
 CAN-PA Aug*23 45%Rel PA LPI 2934/42%
 KG M 1543/95% F 19/50% %F-0.32 PRO\$
 MR 103 P 37/83% %P-0.11 1300
 CAN-PA Aug*23 43%Rel CONF 8/92%
 MS 6 F&L 5 DS 5 RP 6

01-10 P88 12239 495 4.0 405 3.3
 PBCA 331 361 343
 1 LACT: 3757 139 3.7 118 3.1 KG
 Avg BCA: M331 F361(0) P343

VÊLÉ | FRESH 7 AVRIL 2023
SAILLIE | BRED 9 AOUT X PURSUIT
DERNIER TEST : 44.2 KG CCS 10
PROJ 1-10 12 363 KG 4.0 % 3.3% (335-363-342)

4th-12th Maternal Dam
 COMESTAR LAUTAMALOU MAYFIELD VG-86-4 YR-CAN
 COMESTAR LAUTAMAI MAN O MAN VG-87-2YR-CAN 1!
 COMESTAR LAUTAMA GOLDWYN VG-88-3 YR-CAN 2*
 COMESTAR LAUTAMIE TITANIC VG-89-2 YR-CAN 33*
 COMESTAR LAUTELMA IGNITER VG-89-4YR-CAN 21*
 COMESTAR LAUTELLE EMERSON VG-85-2YR-CAN 2*
 COMESTAR LAUSAN BLACK VG-87-6YR-CAN 23*
 COMESTAR LAURIE SHEIK ET VG-88-5YR-CAN 23*
 ELYSA ANTHONY LEA EX-CAN 15*

BRABANTDALE ALLEYOOP PB

HOCANM42002534 B&W *A2A2*CDF*CVF*BYF*
 CAN-GEBV Aug*23 94%Rel GLPI 2832/88%
 KG M 1958/94% F 6/14% %F-0.55 PRO\$
 MR 98 P 41/58% %P-0.19 907
 CAN-GEBV Aug*23 91%Rel CONF 11/98%
 MS 9 F&L 9 DS 6 RP 5
 Progeny Data: 123 Daus: 92.00% GP+
 0EX 32VG 82GP 9G 0F
 160 DAUS ME AVG: 13766 534 3.9 435 3.2
 AVG BCA: M260 F274 P 263

OH-RIVER-SYC CRUSHBULL-ET PB
 HO840M3135145001 B&W *POF*A1A2*CDF*CVF*RD
 EX-92-4YR-CAN
 CAN-GEBV Aug*23 99%Rel GLPI 2783/96%
 KG M-1 F-24 %F-0.21 P-3 %P-0.02
 CAN-GEBV Aug*23 98%Rel CONF 14

BRABANTDALE RAMBO ANGELFACE PB
 HOCANF42002185 B&W *A2A2 ET B:26 Apr 2017
 VG-85-2YR-CAN
 02-00 305 17460 700 4.0 505 2.9
 317 18283 733 4.0 529 2.9
 BCA 461 496 417
 3 LACT: 42577 1831 4.3 1291 3.0 KG

MAVERICK-I CRUSH PB
 HOCANM12042760 B&W *A1A2*CDF*CVF*BYF*BLF*
OH-RIVER-SYC MOGAL BRYLAN
 HOUSAF74327163 B&W *RDF*BLF*DPF ET
 VG-87-4YR-USA

OCD KINGBOY RAMBO-ET PB
 HO840M3125170485 B&W *POF*A2A2*CDF*CVF*RD
BLONDIN MCCUTCHEN ANGELICA PB
 HOCANF11720442 B&W *A1A2 ET B:24 Jun 2013
 VG-85-2 YR-CAN 12*(6/55)

COMESTAR LAUMARIA CHIEF PB

HOCANF111345067 B&W B:02 Aug 2018
 VG-85-3YR-CAN
 MS:87 (FA:8 RAH:8 RAW:7) F&L:88 DS:78 RP:86
 CAN-GEBV Aug*23 84%Rel GLPI 3027/81%
 KG M 1127/86% F 31/65% %F-0.10 PRO\$
 MR 108 P 34/79% %P-0.04 1734
 CAN-GEBV Aug*23 82%Rel CONF 4/64%
 MS 4 F&L 0 DS 2 RP 6
 03-10 305 14908 647 4.3 489 3.3
 365 16514 733 4.4 553 3.4
 BCA 316 372 324
 2 LACT: 30503 1280 4.2 1017 3.3 KG
 Avg BCA: M306(40) F337(47) P311(29)
 1 Superior Lactations
 Progeny Data:
 1 DAUS ME AVG: 17520 705 4.0 567 3.2
 AVG BCA: M331 F361 P343

STANTONS CHIEF-ET PB
 HO840M3129015989 B&W *A2A2*CDF*CVF*BYF*BL
 CAN-GEBV Aug*23 99%Rel GLPI 3013/98%
 KG M 943 F 16 %F-0.17 P 31 %P-0.01
 CAN-GEBV Aug*23 99%Rel CONF 10

COMESTAR LAUMARY JEDI PB
 HOCANF109821539 B&W ET B:11 Jul 2016
 VG-85-5YR-CAN
 03-04 305 16077 621 3.9 550 3.4
 365 17952 719 4.0 631 3.5
 BCA 334 347 357
 04-06 305 13619 546 4.0 482 3.5
 BCA 264 287 298
 4 LACT: 56633 2240 4.0 2001 3.5 KG
 Avg BCA: M270(-39) F279(-52) P295(-31)
 Progeny Data: 0EX 1VG 0GP 0G 0F
 1 DAUS ME AVG: 15720 627 4.0 493 3.1
 AVG BCA: M297 F321 P298

STANTONS HIGH OCTANE PB
 HOCANM11696704 B&W *A1A2*CDF*CVF*BYF*BLF*DPF*
 EX-93-3YR-CAN ST*17
ROCKYMOUNTAIN UNO CHEYANNE PB
 HOCANF11445880 B&W ET B:13 Sep 2012
 VG-85-2 YR-CAN 14*(0/70)

S-S-I MONTROSS JEDI-ET PB
 HO840M3123886035 B&W *POF*A1A2*CDF*CVF*RD
 EX-91-3YR-USA GM*18
COMESTAR LAUMAPLE PEPPER PB
 HOCANF109106744 B&W B:30 Sep 2014
 VG-86-3 YR-CAN 3*(3/12)
 03-00 305 14251 669 4.7 515 3.6
 341 15492 737 4.8 564 3.6
 BCA 309 387 348
 3 LACT: 39655 1955 4.9 1455 3.7 KG
 Avg BCA: M300(19) F375(73) P345(50)
 Progeny Data: 0EX 3VG 1GP 0 G 0 F
 4 DAUS ME AVG: 16355 654 4.0 556 3.4
 AVG BCA: M309 F335 P 336

COMESTAR LAUMAUX MANIX

HOCANF120015927 B&W B:24 Apr 2020
 GP-84-2YR-CAN
 MS:84 (FA:6 RAH:8 RAW:8) F&L:83 DS:84 RP:83
 CAN-EBV Aug*23 50%Rel LPI 2807/45%
 KG M-36/32% F-10/18% %F-0.07 PRO\$
 MR 99 P 9/40% %P 0.08 677
 CAN-EBV Aug*23 46%Rel CONF 9/95%
 MS 8 F&L 8 DS 3 RP 3

02-01 305 8791 318 3.6 303 3.5
 305 8791 318 3.6 303 3.5
 BCA 228 222 246
 1 LACT: 8791 318 3.6 303 3.4 KG
 Avg BCA: M228(-42) F222(-67) P246(-40)

VÊLÉ | FRESH 22 MAI 2023
SAILLIE | BRED 19 JUILLET 2023 X LUGNUT
DERNIER TEST : 43.7 KG CCS 46
PROJ. 3-00 10 899 KG 3.5% 3.4% (248-234-260)

4th-11th Maternal Dam
 COMESTAR LAUTAMAI MAN O MAN VG-87-2YR-CAN 1!
 COMESTAR LAUTAMA GOLDWYN VG-88-3 YR-CAN 2*
 COMESTAR LAUTAMIE TITANIC VG-89-2 YR-CAN 33*
 COMESTAR LAUTELMA IGNITER VG-89-4 YR-CAN 21*
 COMESTAR LAUTELLE EMERSON VG-85-2YR-CAN 2*
 COMESTAR LAUSAN BLACK VG-87-6YR-CAN 23*
 COMESTAR LAURIE SHEIK ET VG-88-5YR-CAN 23*
 ELYSA ANTHONY LEA EX-CAN 15*

COMESTAR MANIX PB

HOCANM110840248 B&W ET
 VG-85-1YR-CAN
 F&L:86 DS:85 RP:84
 CAN-GPA Aug*23 85%Rel GPA LPI 2951/83%
 KG M 227/31% F 23/27% %F 0.12 PRO\$
 MR 101 P 23/31% %P 0.13 1234
 CAN-GPA Aug*23 83%Rel CONF 8/94%
 MS 7 F&L 7 DS 1 RP 4
 Progeny Data: 6 Daus: 100.00% GP+
 0EX 1VG 5GP 0G 0F

CROTEAU LESPERRON UNIX PB
 HOCANM107567492 B&W *POF*A1A1*CDF*CVF*RDF
 EX-96-7YR-CAN ST*17
 CAN-GEBV Aug*23 99%Rel GLPI 2837/99%
 KG M 443 F 9 %F-0.07 P 8 %P-0.06
 CAN-GEBV Aug*23 99%Rel CONF 9

COMESTAR LAMADONA DOORMAN PB
 HOCANF107902116 B&W ET B:04 Jun 2013
 EX-94-2E-CAN 24*(6/114)
 05-09 305 22383 1076 4.8 803 3.6
 365 25764 1249 4.9 948 3.7
 BCA 433 566 499
 4 LACT: 83539 3958 4.7 3170 3.8 KG

AMIGHETTI NUMERO UNO ET PB
 HOITAM17990915143 B&W *POF*A1A2*CDF*CVF*BYF*BLF*
 EX-90-3YR-HUN ST*15
REGAN-ALH DOMAIN DAYA-ET PB
 HOUSAF66625459 B&W ET B:01 Sep 2010
 EX-93-3 E-CAN 17*(0/85)
VAL-BISSON DOORMAN PB
 HOCANM107281711 B&W *POF*A2A2*CDF*CVF*RDF
 EX-90-5YR-CAN ST*16
COMESTAR LAUTAMAI MAN O MAN PB
 HOCANF106676836 B&W ET B:20 May 2010
 VG-87-2 YR-CAN 19*(17/81)

COMESTAR LAUMAUDA UNIX PB

HOCANF110840164 B&W B:02 Dec 2017
 VG-85-2YR-CAN
 MS:85 (FA:8 RAH:7 RAW:7) F&L:86 DS:85 RP:83
 CAN-PA Aug*23 46%Rel PA LPI 2955/47%
 KG M 699/70% F 19/50% %F-0.07 PRO\$
 MR 97 P 27/70% %P 0.02 1156
 CAN-EBV Aug*23 54%Rel CONF 7/87%
 MS 6 F&L 6 DS 3 RP 2
 02-04 116 4495 161 3.6 143 3.2
 1 LACT: 4495 161 3.6 143 3.2 KG
 Progeny Data: 0EX 0VG 1GP 0 G 0 F
 1 DAUS ME AVG: 12068 433 3.6 407 3.4
 AVG BCA: M228 F222 P 246

CROTEAU LESPERRON UNIX PB
 HOCANM107567492 B&W *POF*A1A1*CDF*CVF*RDF
 EX-96-7YR-CAN ST*17
 CAN-GEBV Aug*23 99%Rel GLPI 2837/99%
 KG M 443 F 9 %F-0.07 P 8 %P-0.06
 CAN-GEBV Aug*23 99%Rel CONF 9

COMESTAR LAUMAUDA DAVINCY PB
 HOCANF109106666 B&W ET B:26 Jul 2014
 EX-90-5YR-CAN
 03-04 305 15831 574 3.6 503 3.2
 BCA 328 322 327
 05-06 305 17645 669 3.8 577 3.3
 346 18760 720 3.8 625 3.3
 BCA 329 340 346
 4 LACT: 63442 2399 3.8 2102 3.3 KG
 Avg BCA: M311(15) F316(-5) P323(9)
 1 Superior Lactations
 Progeny Data: 0EX 1VG 0GP 0G 0F
 1 DAUS ME AVG: 15085 668 4.4 491 3.3
 AVG BCA: M285 F342 P297

AMIGHETTI NUMERO UNO ET PB
 HOITAM17990915143 B&W *POF*A1A2*CDF*CVF*BYF*BLF*
 EX-90-3YR-HUN ST*15
REGAN-ALH DOMAIN DAYA-ET PB
 HOUSAF66625459 B&W ET B:01 Sep 2010
 EX-93-3 E-CAN 17*(0/85)

DE-SU M-G DAVINCI 11288-ET PB
 HOUSAM70626040 B&W *POF*A1A1*CDF*CVF*RDF*
 EX-92-5YR-USA SP*17
COMESTAR LAUTAMALOU MAYFIELD PB
 HOCANF107870108 B&W ET B:21 Oct 2012
 VG-86-4 YR-CAN 8*(11/30)
 01-11 279 12072 457 3.8 391 3.2
 BCA 312 315 315
 3 LACT: 42928 1684 3.9 1467 3.4 KG
 Avg BCA: M290(44) F301(29) P301(48)
 Progeny Data: 2EX 5VG 1GP 0 G 0 F
 7 DAUS ME AVG: 14609 611 4.2 496 3.4
 AVG BCA: M276 F313 P 300

COMESTAR GENIALE ASHBY

HOCANF120461158 B&W B:23 Jun 2021
 CAN-PA Aug*23 38%Rel PA LPI 3112/34%
 KG M-576/11% F 44/78% %F 0.58 PRO\$
 MR 99 P 22/62% %P 0.34 1521
 CAN-PA Aug*23 36%Rel CONF 7/87%
 MS 4 F&L 11 DS 1 RP 6

VÊLÉ | FRESH 1 JUIN 2023
SAILLIE/BRED 10 AOUT X PURSUIT
DERNIER TEST : 30 KG 4.7% 3.3% CCS 12

ST GEN D-LAMBDA ASHBY-ET PB

HO840M3132353099 B&W *A2A2*CDF*CVF*BYF*BL
 CAN-GEBV Aug*23 98%Rel GLPI 3271/93%
 KG M-839/4% F 59/68% %F 0.80 PRO\$
 MR 100 P 27/36% %P 0.46 1841
 CAN-GEBV Aug*23 96%Rel CONF 9/96%
 MS 4 F&L 18 DS -2 RP 6
 Progeny Data: 592 Daus: 89.00% GP+
 OEX 146 VG 382 GP 63G 1F
 671 DAUS ME AVG: 12183 525 4.3 418 3.4
 AVG BCA: M230 F269 P 253

FARNEAR DELTA-LAMBDA-ET PB

HO840M3125993715 B&W *POF*A1A2*CDF*CVF*RD
 CAN-GEBV Aug*23 99%Rel GLPI 3717/97%
 KG M 1213 F 60 %F 0.11 P 56 %P 0.11
 CAN-GEBV Aug*23 99%Rel CONF 14

CHARPENTIER SILVER ADELE PB

HOCANF109565459 B&W ET B:08 May 2015
 01-11 305 6550 291 4.4 252 3.8
 341 7158 323 4.5 276 3.9
 1 LACT: 7158 323 4.5 276 3.9 KG

MR MOGUL DELTA 1427-ET PB

HOUSAM72128216 B&W *A1A2*CDF*CVF*RDF*BYF*
EDG LORETTE UNO 2198-ET
 HOUSAF72437745 ET B:25 Apr 2013
 EX-91-5YR-USA

SEAGULL-BAY SILVER-ET PB

HOUSAM72156794 B&W *A1A2*CDF*CVF*BYF*BLF*
CHARPENTIER MCCUTCHEEN AMAZOO PB
 HOCANF108082692 B&W ET B:01 Jun 2013
 VG-87-3 YR-CAN 3*(0/18)

COMESTAR GENTILLE SCORE PB

HOCANF120015655 B&W B:12 Jun 2019
 VG-86-2YR-CAN
 MS:86 (FA:6 RAH:8 RAW:7) F&L:86 DS:87 RP:87
 CAN-EBV Aug*23 52%Rel LPI 2905/45%
 KG M-313/20% F 29/62% %F 0.36 PRO\$
 MR 98 P 17/54% %P 0.22 1099
 CAN-EBV Aug*23 46%Rel CONF 5/74%
 MS 3 F&L 5 DS 2 RP 6
 02-00 211 8512 350 4.1 293 3.4
 1 LACT: 8512 350 4.1 293 3.4 KG

KINGS-RANSOM SCORE-ET PB

HO840M3139851164 B&W *A2A2*CDF*CVF*BYF*BL
 CAN-GEBV Aug*23 98%Rel GLPI 3010/95%
 KG M-1240 F 32 %F 0.71 P-2 %P 0.33
 CAN-GEBV Aug*23 97%Rel CONF 6

GENTINY SUPERSONIC LAURENCE PB

HOCANF109529597 B&W B:29 Nov 2015
 GP-83-2YR-CAN
 02-05 305 10152 445 4.4 336 3.3
 BCA 249 295 258
 03-06 305 13439 599 4.5 473 3.5
 309 13566 607 4.5 480 3.5
 BCA 293 352 320
 04-07 305 13885 624 4.5 479 3.5
 BCA 286 345 309
 05-09 305 14383 684 4.8 499 3.5
 BCA 275 349 301
 4 LACT: 56932 2624 4.6 2001 3.5 KG
 Avg BCA: M276(9) F335(49) P297(17)
 1 Superior Lactations
 Progeny Data: 0EX 1VG 0GP 0G 0F

WA-DEL YODER BANDARES-ET PB

HOUSAM143189741 B&W *POF*A2A2*CDF*CVF*RDF
KINGS-RANSOM SSHT DIVIDE-ET
 HO840F3126626008 B&W ET B:02 Feb 2015

MISTY SPRINGS SUPERSONIC PB

HOCANF11113974 B&W *A2A2*CDF*BYF*BLF*DPF
 VG-85-2YR-CAN SP'15
GENTINY LAUTHORITY KIMMY PB
 HOCANF107784185 B&W B:06 Jul 2012
 GP-80-2YR-CAN
 02-01 305 7449 307 4.1 243 3.3
 365 8808 368 4.2 290 3.3
 BCA 193 212 194
 2 LACT: 13232 557 4.2 432 3.3 KG
 Avg BCA: M193(-16) F212(-15) P194(-17)
 Progeny Data: 0EX 0VG 1GP 0 G 0F
 1 DAUS ME AVG: 14609 644 4.4 488 3.3
 AVG BCA: M276 F330 P 295

COMESTAR DARWINA ASHBY

HOCANF120461143 B&W B:11 Jun 2021
 *RDF*BLF*DPF
 CAN-GPA Aug*23 83%Rel GPA LPI 2865/79%
 KG M-822/6% F 21/53% %F 0.48 PRO\$
 MR 99 P 3/31% %P 0.26 749
 CAN-GPA Aug*23 80%Rel CONF 6/81%
 MS 4 F&L 9 DS -2 RP 5

VÊLÉ | FRESH 1 JUIN 2023
SAILLIE | BRED 12 AOUT X PURSUIT
DERNIER TEST : 38.1 KG 4.5% 3.4% CCS 19

ST GEN D-LAMBDA ASHBY-ET PB

HO840M3132353099 B&W *A2A2*CDF*CVF*BYF*BL
 CAN-GEBV Aug*23 98%Rel GLPI 3271/93%
 KG M-839/4% F 59/68% %F 0.80 PRO\$
 MR 100 P 27/36% %P 0.46 1841
 CAN-GEBV Aug*23 96%Rel CONF 9/96%
 MS 4 F&L 18 DS -2 RP 6
 Progeny Data: 592 Daus: 89.00% GP+
 OEX 146 VG 382 GP 63G 1F
 671 DAUS ME AVG: 12183 525 4.3 418 3.4
 AVG BCA: M230 F269 P 253

FARNEAR DELTA-LAMBDA-ET PB

HO840M3125993715 B&W *POF*A1A2*CDF*CVF*RD
 CAN-GEBV Aug*23 99%Rel GLPI 3717/97%
 KG M 1213 F 60 %F 0.11 P 56 %P 0.11
 CAN-GEBV Aug*23 99%Rel CONF 14

CHARPENTIER SILVER ADELE PB

HOCANF109565459 B&W ET B:08 May 2015
 01-11 305 6550 291 4.4 252 3.8
 341 7158 323 4.5 276 3.9
 1 LACT: 7158 323 4.5 276 3.9 KG

MR MOGUL DELTA 1427-ET PB

HOUSAM72128216 B&W *A1A2*CDF*CVF*RDF*BYF*
EDG LORETTE UNO 2198-ET
 HOUSAF72437745 ET B:25 Apr 2013
 EX-91-5YR-USA

SEAGULL-BAY SILVER-ET PB

HOUSAM72156794 B&W *A1A2*CDF*CVF*BYF*BLF*
CHARPENTIER MCCUTCHEEN AMAZOO PB
 HOCANF108082692 B&W ET B:01 Jun 2013
 VG-87-3 YR-CAN 3*(0/18)

MAYPULAYN SHADOW DARWIN PB

HOCANF12158580 B&W B:08 Jul 2015
 VG-85-4YR-CAN
 MS:87 (FA:5 RAH:8 RAW:6) F&L:82 DS:84 RP:84
 CAN-EBV Aug*23 62%Rel PA LPI 2223/47%
 KG M-693/8% F-22/10% %F 0.05 PRO\$
 MR 98 P-16/9% %P 0.06 -763
 CAN-PA Aug*23 36%Rel CONF 2/44%
 MS 1 F&L -1 DS 6 RP 2
 02-11 305 11511 506 4.4 391 3.4
 305 11511 506 4.4 391 3.4
 BCA 266 314 281
 03-11 305 12789 520 4.1 434 3.4
 BCA 270 297 286
 04-11 298 12800 516 4.0 418 3.3
 BCA 261 282 268
 05-11 305 12802 559 4.4 416 3.3
 BCA 254 301 262
 6 LACT: 70280 2905 4.1 2339 3.3 KG
 Avg BCA: M249(-26) F276(-25) P259(-37)

B-CREST SHADOW-ET PB

HOUSAM138348913 B&W *A1A2*CVF*BYF*BLF*DPF
 VG-89-5YR-CAN ST'11
 CAN-GEBV Aug*23 99%Rel GLPI 2396/98%
 KG M-168 F-14 %F-0.07 P 5 %P 0.08
 CAN-GEBV Aug*23 99%Rel CONF 6

MAYPULAYN BIGSTONE DELLILAH PB

HOCANF11596195 B&W B:02 Sep 2013
 G-79-2YR-CAN
 01-10 305 8674 326 3.8 299 3.5
 338 9398 361 3.8 327 3.5
 BCA 237 240 253
 02-10 174 4570 184 4.0 166 3.6
 2 LACT: 13968 545 3.9 493 3.5 KG
 Avg BCA: M237(15) F240(10) P253(21)
 Progeny Data: 0EX 1VG 0GP 0G 0F
 1 DAUS ME AVG: 13656 554 4.1 450 3.3
 AVG BCA: M258 F284 P272

BRAEDALE GOLDWYN PB

HOCANM10705608 B&W *A1A2*CDC*CVF*BYF*BLF
 GP-84-8YR-CAN GM'12 EXTRA'05
MEADOWS-LLC D SUSANNA-ET PB
 HOUSAF60303923 B&W *CVC ET B:15 Sep 2001
 EX-92-2E-USA DOM 3*(0/15)

HENDEL BIGSTONE-ET PB

HOUSAM65283042 B&W *A1A1*CVF*BYF*BLF*DPF
 VG-86-4YR-CAN SP'13
MAYPULAYN CANDIDE DAPHNE PB
 HOCANF7726786 B&W B:07 Mar 2008
 GP-82-2YR-CAN
 02-05 305 11252 339 3.0 346 3.1
 321 11733 354 3.0 363 3.1
 BCA 276 222 264
 7 LACT: 71918 2207 3.1 2286 3.2 KG
 Avg BCA: M232(-14) F189(-57) P229(-15)
 Progeny Data: 0EX 0VG 1GP 1 G 0F
 2 DAUS ME AVG: 13868 535 3.9 435 3.1
 AVG BCA: M262 F274 P 263



Normluck

COMESTAR PRESILA LIMITED

2^e Génisse Printemps Expo Victoriaville 2023

Dans la vente | She sells



COMESTAR PRESILA LIMITED

HOCANF121298078 B&W B:01 Mar 2023
 CAN-PA Aug*23 42%Rel PA LPI 2928/40%
 KG M 219/49% F 7/36% %F-0.05 PRO\$
 MR 100 P 10/42% %P 0.00 830
 CAN-PA Aug*23 41%Rel CONF 11/98%
 MS 7 F&L 10 DS 5 RP 8

GENISSE PRINTEMPS | SPRING CALF

4th-10th Maternal Dam
 PETITLAC LAUR ALLEN EX-91-4 YR-CAN 3*
 PETITLAC LAURIANE LEDUC GP-81-2YR-CAN
 COMESTAR LAUXINE RUDOLPH VG-86-6 YR-CAN 4*
 COMESTAR LAUTUS RAIDER VG-85-7YR-CAN 2*
 COMESTAR LAURIA TAB VG-87 4*
 COMESTAR LAURIE SHEIK ET VG-88-5YR-CAN 23*
 ELYSA ANTHONY LEA EX-CAN 15*

HYDEN LIMITED-P PB

HOCANM13240050 B&W *POC*A2A2*CDF*CVF*RDF*
 CAN-GPA Aug*23 84%Rel GPA LPI 2877/81%
 KG M 219/31% F 12/19% %F 0.02 PRO\$
 MR 101 P-2/9% %P-0.07 702
 CAN-GPA Aug*23 81%Rel CONF 11/98%
 MS 7 F&L 10 DS 4 RP 10
 Progeny Data: 9 Daus: 100.00% GP+
 0EX 2VG 7GP 0G 0F

COOMBOONA ZIPIT MIRAND-PP PB

HOAUSM1993596 B&W *POS*A2A2*RDC*CDF*CVF*B
 CAN-GEBV Aug*23 99%Rel GLPI 2718/96%
 KG M 237 F 17 %F 0.07 P-7 %P-0.11
 CAN-GEBV Aug*23 99%Rel CONF 7

HYDEN RAMBO LYRIC PB

HOCANF12877135 B&W B:08 Jul 2017
 EX-91-2E-CAN
 03-02 305 13244 584 4.4 456 3.4
 350 14565 643 4.4 508 3.5
 BCA 291 342 310
 4 LACT: 41134 1843 4.5 1423 3.5 KG

OCD ERASER ZIPIT-P-ET PB

HO840M3125170883 B&W *POC*A2A2*CVF*RDF*BY
CALBRETT KINGBOY MIRANDA P PB
 HOCANF11715031 B&W *POC*A2A2*RDC ET
 EX-93-5 YR-CAN 7*(0/35)

OCD KINGBOY RAMBO-ET PB

HO840M3125170485 B&W *POF*A2A2*CDF*CVF*RD
HYDEN CAPITALGAIN LYRA PB
 HOCANF12169492 B&W B:21 May 2015
 EX-90-2E-CAN

COMESTAR PREMY DLAMBDA PB

HOCANF111345152 B&W *A1A2*AB*VRF*CDF*RDF*
 VG-85-2YR-CAN
 MS:86 (FA:6 RAH:9 RAW:6) F&L:85 DS:85 RP:84
 CAN-GEBV Aug*23 83%Rel GLPI 3018/80%
 KG M 380/54% F 1/29% %F-0.13 PRO\$
 MR 99 P 21/61% %P 0.07 997
 CAN-GEBV Aug*23 81%Rel CONF 10/97%
 MS 7 F&L 10 DS 6 RP 6
 02-00 305 10779 409 3.8 360 3.3
 BCA 266 271 277
 03-03 305 13025 439 3.4 435 3.3
 330 13739 470 3.4 463 3.4
 BCA 278 255 292
 04-03 P125 12236 455 3.7 420 3.4
 PBCA 243 246 266
 3 LACT: 31284 1130 3.6 1054 3.4 KG
 Avg BCA: M262(2) F257(-30) P278(-2)

FARNEAR DELTA-LAMBDA-ET PB

HO840M3125993715 B&W *POF*A1A2*CDF*CVF*RD
 CAN-GEBV Aug*23 99%Rel GLPI 3717/97%
 KG M 1213 F 60 %F 0.11 P 56 %P 0.11
 CAN-GEBV Aug*23 99%Rel CONF 14

COMESTAR PRETTY SOLOMON PB

HOCANF110334743 B&W B:01 Dec 2016
 VG-85-2YR-CAN
 01-11 305 10459 408 3.9 326 3.1
 365 12234 482 3.9 387 3.2
 BCA 263 274 255
 1 LACT: 13248 535 4.0 429 3.2 KG
 Avg BCA: M263 F274(0) P255
 Progeny Data: 0EX 1VG 0GP 0G 0F
 1 DAUS ME AVG: 13868 502 3.6 460 3.3
 AVG BCA: M262 F257 P278

MR MOGUL DELTA 1427-ET PB

HOUSAM72128216 B&W *A1A2*CDF*CVF*RDF*BYF*
EDG LORETTE UNO 2198-ET
 HOUSAF72437745 ET B:25 Apr 2013
 EX-91-5YR-USA

WALNUTLAWN SOLOMON PB

HOCANM11775998 B&W *POF*A2A2*CVF*RDF*BYF*
COMESTAR PRESLEY GOLDWYN PB
 HOCANF106739754 B&W ET B:01 Mar 2011
 EX-90-2E-CAN
 06-10 305 16560 724 4.4 541 3.3
 345 18135 805 4.4 601 3.3
 BCA 303 360 320
 5 LACT: 79296 3411 4.3 2670 3.4 KG
 Avg BCA: M291(19) F334(38) P308(26)
 Progeny Data: 1EX 1VG 1GP 0 G 0F
 3 DAUS ME AVG: 14450 611 4.2 471 3.3
 AVG BCA: M273 F313 P 285



COMESTAR LARION GOLDWYN EX-92 2*

All- Canadian 2013-2014 | All-American 2013-2014

Même famille | Same family

68

COMESTAR LAROSETA D-LAMBDA

HOCANF120922954 B&W B:09 Jun 2022

*A1A1*BE

CAN-GPA Aug*23 84%Rel GPA LPI 2912/80%

KG M 464/58% F-5/23% %F 0.20 PRO\$

MR 101 P 21/61% %P 0.03 895

CAN-GPA Aug*23 81%Rel CONF 10/97%

MS 7 F&L 5 DS 6 RP 8

1 AN ETE | SUMMER YRLG
SAILLIE | BRED 30 JUILLET 2023
X DESTINATION (FEM)

4th-7th Maternal Dam

LYLEHAVEN ROY LARI VG-88-3YR-CAN

LYLEHAVEN DAMION LYNX-ET EX-94-5YR-USA

THIERSANT LILI STARBUCK-ET EX-94-5 E-USA 6*

IVYHALL ASTRO JET RONIE VG-86-6 YR-CAN 1*

FARNEAR DELTA-LAMBDA-ET PB

HO840M3125993715 B&W *POF*A1A2*CDF*CVF*RD

CAN-GEBV Aug*23 99%Rel GLPI 3717/97%

KG M 1213/76% F 60/68% %F 0.11 PRO\$

MR 103 P 56/79% %P 0.11 3075

CAN-GEBV Aug*23 99%Rel CONF 14/99%

MS 10 F&L 12 DS 7 RP 8

Progeny Data: 2495 Daus: 89.00% GP+

84EX 894VG 1250GP 264G 3F

2721 DAUS ME AVG: 13442 546 4.1 442 3.3

AVG BCA: M254 F280 P267

MR MOGUL DELTA 1427-ET PB

HOUSAM72128216 B&W *A1A2*CDF*CVF*BYF*

CAN-GEBV Aug*23 99%Rel GLPI 3162/98%

KG M 836 F 53 %F 0.17 P 30 %P 0.02

CAN-GEBV Aug*23 99%Rel CONF 3

EDG LORETTE UNO 2198-ET

HOU5AF72437745 ET B:25 Apr 2013

EX-91-5YR-USA

04-02 305 13821 562 4.1 489 3.5

330 14361 585 4.1 512 3.6

3 LACT: 39735 1518 3.8 1431 3.6 KG

COL DG CRUSHTIME-ET PB

HODEUM539782028 B&W *A1A2*CDF*CVF*BYF*BLF

CAN-GEBV Aug*23 98%Rel GLPI 2673/94%

KG M-358 F-42 %F-0.25 P-2 %P 0.08

CAN-GEBV Aug*23 96%Rel CONF 13

COMESTAR LAROSE SOLOMON PB

HOCANF110334871 B&W ET B:04 Jun 2017

GP-84-1YR-CAN

01-10 299 10211 414 4.1 341 3.3

BCA 279 304 289

1 LACT: 10211 414 4.1 341 3.3 KG

AVG BCA: M279 F304(0) P289

Progeny Data: 0EX 1VG 0GP 0G 0F

1 DAUS ME AVG: 12544 472 3.8 410 3.3

AVG BCA: M237 F242 P248

MOUNTFIELD SSI DCY MOGUL-ET PB

HO840M3006972816 B&W *POF*A1A2*CDF*CVF*RD

EX-93-7YR-USA EXTRA'15

MISS OCD ROBST DELICIOUS-ET PB

HO840F3006989479 B&W ET B:28 Jan 2011

VG-87-3YR-USA

AMIGHETTI NUMERO UNO ET PB

HOITAM17990915143 B&W *POF*A1A2*CVF*BYF*RD

EX-90-3YR-HUN ST'15

VELTHUIS SNOWMAN LORRETTE-ETS PB

HOCANF11294716 B&W ET B:19 Apr 2011

VG-86-3YR-USA

MAVERICK-I CRUSH PB

HOCANM12042760 B&W *A1A2*CDF*CVF*BYF*BLF*

OH-RIVER-SYC MOGAL BRYLAN

HOU5AF74327163 B&W *RDF*BLF*DPF ET

VG-87-4YR-USA

WALNUTLAWN SOLOMON PB

HOCANM11775998 B&W *POF*A2A2*CVF*BYF*

COMESTAR LARIA GOLDWYN PB

HOCANF106739621 B&W B:19 Jul 2010

VG-86-3 YR-CAN 3*(0/15)

02-01 305 10705 419 3.9 340 3.2

326 11404 448 3.9 364 3.2

BCA 269 281 266

3 LACT: 49596 1870 3.8 1557 3.1 KG

AVG BCA: M272(5) F270(-20) P260(-11)

Progeny Data: 0EX 6VG 5GP 0 G 0 F

12 DAUS ME AVG: 13180 539 4.1 430 3.3

AVG BCA: M249 F276 P 260

COMESTAR LAROSSET CRUSHTIME PB

HOCANF111345293 B&W B:02 May 2019

VG-85-3YR-CAN

MS:87 (FA:7 RAH:7 RAW:8) F&L:84 DS:83 RP:87

CAN-EBV Aug*23 57%Rel LPI 2374/47%

KG M-550/12% F-49/1% %F-0.24 PRO\$

MR 98 P-16/9% %P 0.03 -493

CAN-EBV Aug*23 47%Rel CONF 8/92%

MS 8 F&L 3 DS 4 RP 2

02-01 208 7231 281 3.9 251 3.5

BCA 188 196 204

03-01 305 12573 469 3.7 414 3.3

309 12644 472 3.7 417 3.3

BCA 286 288 292

2 LACT: 19875 753 3.8 668 3.4 KG

AVG BCA: M237(-30) F242(-47) P248(-34)



COMESTAR KINA DELTA VG
 Était sur programme de transplantation embryonnaire
 Dans la vente | She sells

69

COMESTAR KINA DELTA

HOCANF120015854 B&W MB B:21 Jan 2020
 VG-85-3YR-CAN
 MS:85 (FA:9 RAH:4 RAW:9) F&L:86 DS:86 RP:84
 CAN-EBV Aug*23 57%Rel LPI 2947/48%
 KG M 736/72% F 21/53% %F 0.06 PRO\$
 MR 99 P 12/45% %P 0.10 1229
 CAN-EBV Aug*23 48%Rel CONF 7/87%
 MS 5 F&L 4 DS 6 RP 5

01-10	305	13452	444 3.3	402 3.0	
	333	14135	478 3.4	427 3.0	
	BCA	344	308	322	
02-11	P180	12557	503 4.0	423 3.4	
	PBCA	277	301	294	
2	LACT:	23030	831 3.6	721 3.1	KG
	Avg BCA: M311(73) F305(10) P308(34)				

4th-8th Maternal Dam
 BIENERT INSPIRATION KESHA VG-87-8 YR-CAN 1*
 BIENERT SHEIK KATHERINE ET VG-86-10YR-CAN
 BIENERT STARLITE KIMMY VG-85-3 YR-CAN 2*
 HOR-MAR KIM SUPREME EX-CAN 4*
 HOR-MAR KAREN QUEEN VG

VÉLÉ | FRESH 5 JANVIER 2023
SAILLIE | BRED 10 AOUT X LEMAGIC

MR MOGUL DELTA 1427-ET PB

HOUSAM72128216 B&W *A1A2*CDF*CVF*RDF*BYF*
 CAN-EBV Aug*23 99%Rel GLPI 3162/98%
 KG M 836/60% F 53/61% %F 0.17 PRO\$
 MR 99 P 30/41% %P 0.02 1997
 CAN-EBV Aug*23 99%Rel CONF 3/71%
 MS 3 F&L 3 DS 2 RP 0
 Progeny Data: 3407 Daus: 84.00% GP+
 56EX 941 VG 1895 GP 507 G 8 F
 3910 DAUS ME AVG: 13260 540 4.1 430 3.2
 AVG BCA: M251 F277 P260

MOUNTFIELD SSI DCY MOGUL-ET PB

HO840M3006972816 B&W *POF*A1A2*CDF*CVF*RD
 EX-93-7YR-USA EXTRA'15
 CAN-EBV Aug*23 99%Rel GLPI 3075/99%
 KG M 586 F 62 %F 0.33 P 24 %P 0.04
 CAN-EBV Aug*23 99%Rel CONF 5

COYNE-FARMS DORCY-ET PB

HOUSAM139005002 B&W *A1A2*CDF*BYC*CVF*BLF
 VG-87-4YR-USA ST'15
MOUNTFIELD MARSH MAXINE-ET PB
 HOUSAF62784081 B&W ET B:23 Apr 2006
 VG-88-2YR-USA DOM

MISS OCD ROBST DELICIOUS-ET PB

HO840F3006989479 B&W ET B:28 Jan 2011
 VG-87-3YR-USA
 02-05 305 11694 412 3.5 381 3.3
 365 15323 508 3.3 504 3.3
 1 LACT: 15323 508 3.3 504 3.3 KG

ROYLANE SOCRA ROBUST-ET PB

HOUSAM64966739 B&W *A2A2*CVF*RDF*BLF*DPF
 VG-88-3YR-USA

OCD PLANET DANICA-ET PB

HO840F3004202172 B&W B:24 Jan 2009
 EX-93-5YR-USA

COMESTAR KINDLY SOLOMON PB

HOCANF110334840 B&W ET B:16 Apr 2017
 VG-85-2YR-CAN
 MS:85 (FA:7 RAH:7 RAW:8) F&L:85 DS:86 RP:84
 CAN-EBV Aug*23 67%Rel LPI 2590/54%
 KG M-986/3% F-5/23% %F 0.29 PRO\$
 MR 100 P-26/4% %P 0.07 86
 CAN-EBV Aug*23 53%Rel CONF 8/92%
 MS 5 F&L 3 DS 8 RP 5
 02-09 240 8188 400 4.9 296 3.6
 BCA 184 244 210
 03-08 305 12927 566 4.4 441 3.4
 306 12955 567 4.4 442 3.4
 BCA 260 309 277
 04-08 163 9407 400 4.3 313 3.3
 4 LACT: 38734 1742 4.5 1326 3.4 KG
 Avg BCA: M221(-4) F276(23) P239(-1)
 Progeny Data: 0EX 3VG 0GP 0G 0F
 3 DAUS ME AVG: 15614 652 4.2 509 3.3
 AVG BCA: M295 F334 P308

WALNUTLAWN SOLOMON PB

HOCANM11775998 B&W *POF*A2A2*CVF*RDF*BYF*
 CAN-EBV Aug*23 99%Rel GLPI 2461/98%
 KG M-1059 F-26 %F 0.12 P-25 %P 0.10
 CAN-EBV Aug*23 99%Rel CONF 7

VAL-BISSON DOORMAN PB

HOCANM107281711 B&W *POF*A2A2*CDF*CVF*RDF
 EX-90-5YR-CAN ST'16
MISTY SPRINGS LAVANGUARD SUE PB
 HOCANF9979603 B&W *BYF ET B:16 Aug 2009
 VG-89-4 YR-CAN 13*(0/65)

LOVHILL GOLD CHIP KIMBIT PB

HOCANF12313522 B&W ET B:01 Jun 2015
 VG-88-6YR-CAN
 03-00 305 10915 499 4.6 370 3.4
 BCA 250 308 262
 06-00 305 12856 575 4.5 423 3.3
 BCA 255 309 266
 07-03 305 12651 701 5.1 432 3.4
 306 12675 702 5.5 433 3.4
 BCA 241 358 260
 5 LACT: 66485 2969 4.5 2212 3.3 KG
 Avg BCA: M256(-23) F300(5) P264(-30)
 Progeny Data: 1EX 3VG 2GP 0G 0F
 5 DAUS ME AVG: 13391 519 3.9 433 3.2
 AVG BCA: M253 F266 P262

MR CHASSITY GOLD CHIP-ET PB

HOUSAM140145553 B&W *POF*A1A2*CVF*RDF*BYF
 EX-94-6YR-USA ST'14
BIENERT ENCOUNTER KIM PB
 HOCANF8707653 B&W *RDF B:08 Jul 2002
 EX-90-4 E-CAN 7*(9/27)
 06-00 305 9008 435 4.8 314 3.5
 311 9140 441 4.8 319 3.5
 BCA 181 235 199
 7 LACT: 57037 2702 4.7 1934 3.4 KG
 Avg BCA: M154(-36) F195(9) P163(-28)
 Progeny Data: 3EX 5VG 1GP 1 G 0 F
 9 DAUS ME AVG: 12756 531 4.2 417 3.3
 AVG BCA: M241 F272 P 252



COMESTAR HORIZON JASPER EX 2E 14*
Res. All-Canadian 2ans Jr 2010 H.M. All-Canadian 3 ans Jr 2011
3^e mère | 3rd Dam

COMESTAR HORIZON JASPER EX 2E 14*
2^e 2 ans Jr *Royal* 2010
3^e mère | 3rd Dam

70

COMESTAR HONEY CHIEF

HOCANF120922882 B&W ET B:01 Mar 2022
*A1A2*AB*VRF*CDF*PDF*BLF*DPF*CNF
CAN-GPA Aug*23 84%Rel GPA LPI 3097/81%
KG M 315/50% F 40/74% %F 0.25 PRO\$
MR 102 P 23/64% %P 0.10 1574
CAN-GPA Aug*23 82%Rel CONF 10/97%
MS 7 F&L 8 DS 9 RP 7

1 AN PRINTEMPS | SPRING YRLG
SAILLIE | BRED 29 MARS 2024
X SNIPPER (FEM)

4th-8th Maternal Dam

PETITLAC HORELIE LHEROS EX-912 E-CAN 1*
LEADER LINKY LEADER VG-85-3 YR-CAN 3*
COMESTAR LINKS MILAN VG-85-3YR-CAN
COMESTAR LISE JET ET EX2 E-CAN 2*
ELYSA ANTHONY LEA EX-CAN 15*

STANTONS CHIEF-ET PB

HO840M3129015989 B&W *A2A2*CDF*CVF*BYF*BL
CAN-GEBV Aug*23 99%Rel GLPI 3013/98%
KG M 943/65% F 16/21% %F-0.17 PRO\$
MR 105 P 31/43% %P 0.01 1310
CAN-GEBV Aug*23 99%Rel CONF 10/97%
MS 8 F&L 4 DS 4 RP 9
Progeny Data: 3590 Daus: 90.00% GP+
161EX 1295 VG 1789 GP 339 G 6 F
3949 DAUS ME AVG: 13127 515 3.9 426 3.2
AVG BCA: M248 F264 P258

STANTONS HIGH OCTANE PB

HOCANM11696704 B&W *A1A2*CVF*BYF*BLF*DPF*
EX-93-3YR-CAN ST*17
CAN-GEBV Aug*23 99%Rel GLPI 2710/99%
KG M 1310 F 12 %F-0.31 P 21 %P-0.17
CAN-GEBV Aug*23 99%Rel CONF 6
ROCKYMOUNTAIN UNO CHEYANNE PB
HOCANF11445880 B&W ET B:13 Sep 2012
VG-85-2YR-CAN 14*(0/70)
02-02 305 12497 563 4.5 424 3.4
365 14690 663 4.5 504 3.4
BCA 299 363 319
2 LACT: 35603 1536 4.3 1241 3.5 KG

DE-SU BKM MCCUTCHEN 1174-ET PB

HOUSAM69990138 B&W *POF*A1A2*CDF*CVF*PDF*
EX-93-4YR-USA ST*15
MS CHASSITY OBS CLAIRE-ET PB
HOUSAF141008075 B&W ET B:18 Dec 2010
VG-87-2 YR-CAN 24*(0/121)
AMIGHETTI NUMERO UNO ET PB
HOITAM17990915143 B&W *POF*A1A2*CVF*PDF*
EX-90-3YR-HUN ST*15
LARCREST CHEVELLE-ET PB
HOUSAF57187004 B&W *A2A2 ET B:24 Dec 2010
VG-87-2 YR-CAN 26*(0/130)

COMESTAR HOBBYA DLAMBDA PB

HOCANF111345196 B&W B:14 Dec 2018
VG-87-3YR-CAN
MS:87 (FA:6 RAH:7 RAW:9) F&L:90 DS:86 RP:89
CAN-EBV Aug*23 62%Rel LPI 3513/50%
KG M 871/78% F 66/92% %F 0.26 PRO\$
MR 102 P 47/91% %P 0.13 2417
CAN-EBV Aug*23 49%Rel CONF 14/99%
MS 8 F&L 11 DS 11 RP 13
02-00 305 12032 527 4.4 408 3.4
BCA 297 354 314
03-06 305 14469 665 4.6 510 3.5
306 14507 667 4.6 512 3.5
BCA 315 391 345
2 LACT: 29482 1328 4.5 1033 3.5 KG
Avg BCA: M306(37) F373(84) P330(45)
2 Superior Lactations
Progeny Data: 0EX 1VG 0GP 0G 0F
1 DAUS ME AVG: 15985 494 3.1 513 3.2
AVG BCA: M302 F253 P310

FARNEAR DELTA-LAMBDA-ET PB

HO840M3125993715 B&W *POF*A1A2*CDF*CVF*RD
CAN-GEBV Aug*23 99%Rel GLPI 3717/97%
KG M 1213 F 60 %F 0.11 P 56 %P 0.11
CAN-GEBV Aug*23 99%Rel CONF 14
COMESTAR HOBBY DEMPSEY PB
HOCANF109480779 B&W ET B:04 Oct 2015
VG-86-2YR-CAN 1*(5/0)
02-00 305 11143 576 5.2 411 3.7
BCA 278 384 319
03-02 305 16446 787 4.8 607 3.7
BCA 346 450 399
04-04 305 16854 902 5.4 631 3.7
365 18778 1015 5.4 720 3.8
BCA 330 482 394
3 LACT: 51289 2676 5.2 1960 3.8 KG
Avg BCA: M318(18) F439(102) P371(47)
2 Superior Lactations
Progeny Data: 0EX 2VG 1GP 0G 0F
3 DAUS ME AVG: 14026 654 4.7 485 3.5
AVG BCA: M265 F335 P293

MR MOGUL DELTA 1427-ET PB

HOUSAM72128216 B&W *A1A2*CDF*CVF*PDF*BYF*
EDG LORETTE UNO 2198-ET
HOUSAF72437745 ET B:25 Apr 2013
EX-91-5YR-USA
LIRR DREW DEMPSEY PB
HOUSAM61083609 B&W *POF*A1A1*CDC*CVF*PDF*
EX-93-11YR-USA EXTRA*11
COMESTAR HORIZON JASPER PB
HOCANF105331823 B&W B:26 Apr 2008
EX-90-2 E-CAN 14*(0/70)
02-02 305 9496 375 3.9 314 3.3
359 10699 437 4.1 359 3.4
BCA 245 259 251
4 LACT: 53731 2268 4.2 1743 3.2 KG
Avg BCA: M237(-20) F261(-18) P236(-24)
HM. ALL-CANADIAN Junior 3 Year 2011
RES. ALL-CANADIAN JR.2-YR 2010
3RD Junior 3 Year ROYAL 2011
2ND JR.2-YR ROYAL 2010
1ST Junior 3 Year QUEBEC SPRING 2011



COMESTAR ALLIANY DELTA VG-87

1 Lactation Supérieure
Mère | Dam



COMESTAR ALLIANY APTITUDE

HOCANF121298008 B&W B:09 Dec 2022
CAN-PA Aug*23 39%Rel PA LPI 3159/36%
KG M 363/53% F 55/86% %F 0.35 PRO\$
MR 103 P 31/76% %P 0.15 1678
CAN-PA Aug*23 36%Rel CONF 9/95%
MS 8 F&L 6 DS 4 RP -1

4-5th Maternal dam
COMESTAR ALYS GOLDWYN 3*
STANLEE STORM ALLISON EX-94-3E-CAN 6*

GENISSE HIVER | WINTER CALF

BOLDI V APTITUDE PB

HOCANM120020854 B&W *A1A1*CVF*RDF*BYF*BLF*
VG-86-5YR-CAN
F&L:86 DS:86 RP:85
CAN-GEBV Aug*23 99%Rel GLPI 3234/97%
KG M 762/57% F 52/60% %F 0.20 PRO\$
MR 105 P 42/59% %P 0.13 2017
CAN-GEBV Aug*23 99%Rel CONF 9/96%
MS 11 F&L 8 DS 0 RP -4
Progeny Data: 1923 Daus: 69.00% GP+
7EX 161 VG 1170 GP 568 G 17 F
1967 DAUS ME AVG: 12445 511 4.1 410 3.3
AVG BCA: M235 F262 P248

COMESTAR ALLIANY DELTA PB

HOCANF120015842 B&W B:05 Jan 2020
VG-87-3YR-CAN
MS:88 (FA:6 RAH:8 RAW:9) F&L:87 DS:87 RP:83
CAN-EBV Aug*23 58%Rel LPI 3109/48%
KG M-35/32% F 58/88% %F 0.50 PRO\$
MR 100 P 19/57% %P 0.16 1540
CAN-EBV Aug*23 47%Rel CONF 7/87%
MS 5 F&L 5 DS 8 RP 1
01-09 305 11237 514 4.6 392 3.5
354 12565 571 4.5 444 3.5
BCA 296 362 321
02-11 P207 13288 599 4.5 481 3.6
PBCA 287 350 327
2 LACT: 22350 995 4.5 795 3.6 KG
Avg BCA: M292(27) F356(63) P324(35)
1 Superior Lactations

DE-SU MG DAVINCI 11288-ET PB

HOUSAM70626040 B&W *POF*A1A1*CDF*CVF*RDF*
EX-92-5YR-USA SP*17
CAN-GEBV Aug*23 99%Rel GLPI 3083/98%
KG M 609 F 60 %F 0.30 P 49 %P 0.22
CAN-GEBV Aug*23 99%Rel CONF 5

BOLDI V S G EPIC ASTER PB

HOCANF11151272 B&W ETM B:08 Apr 2012
VG-85-2YR-CAN 6*(6/25)
02-02 305 11114 400 3.6 361 3.2
358 12717 471 3.7 422 3.3
BCA 285 276 289
2 LACT: 18992 689 3.6 617 3.2 KG

MR MOGUL DELTA 1427-ET PB

HOUSAM72128216 B&W *A1A2*CDF*CVF*RDF*BYF*
CAN-GEBV Aug*23 99%Rel GLPI 3162/98%
KG M 836 F 53 %F 0.17 P 30 %P 0.02
CAN-GEBV Aug*23 99%Rel CONF 3

COMESTAR ALLIA DOORMAN PB

HOCANF109821574 B&W ET B:14 Aug 2016
VG-88-3YR-CAN
02-05 294 9439 487 5.2 337 3.6
BCA 222 310 252
03-04 305 12306 524 4.3 428 3.5
BCA 260 301 283
2 LACT: 23171 1117 4.8 829 3.6 KG
Avg BCA: M241(-36) F306(0) P268(-27)
Progeny Data: 0EX 2VG 0GP 0G 0F
2 DAUS ME AVG: 13180 590 4.5 447 3.4
AVG BCA: M249 F302 P270

MOUNTFIELD SSI DCY MOGUL-ET PB

HO840M3006972816 B&W *POF*A1A2*CDF*CVF*RD
EX-93-7YR-USA EXTRA*15

DE-SU 199-ET PB

HOUSAF69490353 B&W ET B:15 Jul 2010
VG-85-3YR-USA

GENERATIONS EPIC PB

HOCANM11104016 B&W *A1A2*CVF*BYF*BLF*DPF
EX-94-4YR-CAN ST*15

VELTHUIS SG MOM ALESIA PB

HOCANF11026708 B&W ET B:10 Aug 2010
VG-87-2 YR-CAN 23*(0/115)

MOUNTFIELD SSI DCY MOGUL-ET PB

HO840M3006972816 B&W *POF*A1A2*CDF*CVF*RD
EX-93-7YR-USA EXTRA*15

MISS OCD ROBST DELICIOUS-ET PB

HO840F3006989479 B&W ET B:28 Jan 2011
VG-87-3YR-USA

VAL-BISSON DOORMAN PB

HOCANM107281711 B&W *POF*A2A2*CDF*CVF*RDF
EX-90-5YR-CAN ST*16

COMESTAR JASPER ALANYS PB

HOCANF105889784 B&W ET B:05 Sep 2010
VG-87-2 YR-CAN 3*(5/11)
02-02 305 11900 509 4.3 376 3.2
365 13855 607 4.4 454 3.3
BCA 284 331 283
2 LACT: 34036 1563 4.6 1191 3.5 KG
Avg BCA: M261(-4) F302(13) P262(-6)
3RD SR-2-YR VICTORIAVILLE 2013
Progeny Data: 2EX 1VG 6GP 0 G 0 F
8 DAUS ME AVG: 13497 597 4.4 447 3.3
AVG BCA: M255 F306 P 270

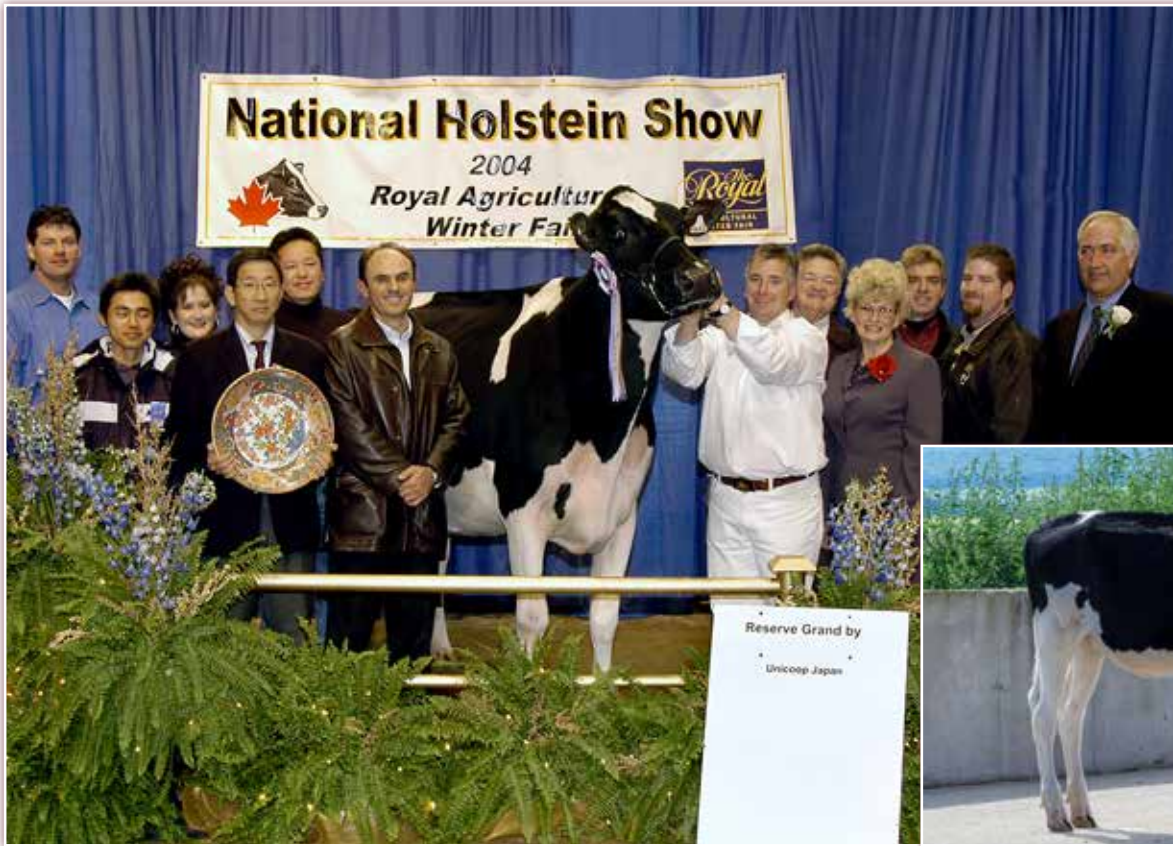

STANLEE STORM ALLISON EX-94 3E 6*

Grande Championne de rés. *Rejtal* 2004
 M.H. All-Canadian 2ans Jr 2001 | All-Canadian 3 ans Jr 2002
 M.H. All-Canadian 4 ans 2003 | Res. All-Canadian 5 ans 2004
 Nom. All-American 2 ans Jr 2001 | Res. All-American 3 ans Jr 2002
6^e mère | 6th Dam

COMESTAR ASHLYANN CHIEF

En vente | She Sells

72

73

COMESTAR ALYZEE ALLIGATOR

HOCANF121298097 B&W ET B:16 Mar 2023
 *A1A2*AE
 CAN-GPA Aug*23 84%Rel GPA LPI 3112/82%
 KG M 295/49% F 46/80% %F 0.31 PRO\$
 MR 100 P 20/59% %P 0.09 1484 CAN-
 GPA Aug*23 82%Rel CONF 9/95%
 MS 8 F&L 7 DS 3 RP 3

4-6th Maternal dam
 COMESTAR JASPER ALANYS VG-87-2YR-CAN 3*
 COMESTAR ALYS GOLDWYN 3*
 STANLEE STORM ALLISON EX-94-3E-CAN 6*

COMESTAR ASHLYANN CHIEF

HOCANF121298098 B&W ET B:16 Mar 2023
 *A2A2*AA
 CAN-GPA Aug*23 84%Rel GPA LPI 2998/81%
 KG M 580/64% F 24/57% %F 0.01 PRO\$
 MR 103 P 27/70% %P 0.05 1157
 CAN-GPA Aug*23 82%Rel CONF 11/98%
 MS 9 F&L 4 DS 5 RP 10

GENISSE PRINTEMPS | SPRING CALF

GENISSE PRINTEMPS | SPRING CALF

STANTONS ALLIGATOR-ET PB

HO840M3128769279 B&W *A1A2*CVF*BYF*BLF ET
 VG-85-4YR-CAN
 F&L:86 DS:86 RP:82
 CAN-GEV Aug*23 99%Rel GLPI 3548/98%
 KG M 1257/77% F 57/65% %F 0.07 PRO\$
 MR 104 P 41/58% %P 0.11 2366
 CAN-GEV Aug*23 99%Rel CONF 14/99%
 MS 11 F&L 13 DS 7 RP 4
 Progeny Data: 3556 Daus: 84.00% GP+
 24EX 784VG 2198 GP 531 G 19 F
 3869 DAUS ME AVG: 13180 531 4.0 425 3.2
 AVG BCA: M249 F272 P257

MORNINGVIEW MCC KINGBOY-ET PB

HOUSAM72044077 B&W *POF*A2A2*CDF*CVF*RDF*
 EX-92-4YR-USA ST*17
 CAN-GEV Aug*23 99%Rel GLPI 2902/99%
 KG M 1092 F 16 %F-0.22 P 29 %P-0.06
 CAN-GEV Aug*23 99%Rel CONF 5
STANTONS MCCUTCHEN 1174 AGREE PB
 HOCANF11696367 B&W ET B:13 Feb 2013
 VG-88-4YR-CAN 15*(4/71)
 02-00 305 11791 527 4.5 383 3.3
 365 13854 626 4.5 459 3.3
 BCA 301 363 309
 2 LACT: 42530 1950 4.6 1468 3.5 KG

STANTONS CHIEF-ET PB

HO840M3129015989 B&W *A2A2*CDF*CVF*BYF*BL
 CAN-GEV Aug*23 99%Rel GLPI 3013/98%
 KG M 943/65% F 16/21% %F-0.17 PRO\$
 MR 105 P 31/43% %P-0.01 1310
 CAN-GEV Aug*23 99%Rel CONF 10/97%
 MS 8 F&L 4 DS 4 RP 9
 Progeny Data: 3590 Daus: 90.00% GP+
 161EX 1295VG 1789 GP 339 G 6 F
 3949 DAUS ME AVG: 13127 515 3.9 426 3.2
 AVG BCA: M248 F264 P258

COMESTAR ALYS UNIX PB

HOCANF120015624 B&W B:13 May 2019
 VG-87-2YR-CAN
 MS:88 (FA:9 RAH:8 RAW:7) F&L:88 DS:84 RP:87
 CAN-EBV Aug*23 56%Rel LPI 3040/48%
 KG M-57/31% F 21/53% %F 0.20 PRO\$
 MR 96 P 17/54% %P 0.15 1068
 CAN-EBV Aug*23 49%Rel CONF 13/99%
 MS 11 F&L 10 DS 3 RP 7
 01-10 305 11476 493 4.3 409 3.6
 365 13287 581 4.4 480 3.6
 BCA 309 360 344
 1 LACT: 17145 756 4.4 623 3.6 KG
 Avg BCA: M309(46) F360(70) P344(67)
 1 Superior Lactations
 Progeny Data: 0EX OVG 1GP 0 G 0 F
 1 DAUS ME AVG: 12015 426 3.5 455 3.8
 AVG BCA: M227 F218 P 275

CROTEAU LESPERRON UNIX PB

HOCANM107567492 B&W *POF*A1A1*CDF*CVF*RDF
 EX-96-7YR-CAN ST*17
 CAN-GEV Aug*23 99%Rel GLPI 2837/99%
 KG M 443 F 9 %F-0.07 P 8 %P-0.06
 CAN-GEV Aug*23 99%Rel CONF 9
COMESTAR ALANYS SOLOMON PB
 HOCANF110334878 B&W B:06 Jun 2017
 VG-87-3YR-CAN 1*(7/0)
 01-11 305 10789 464 4.3 384 3.6
 349 12123 533 4.4 444 3.7
 BCA 289 334 323
 02-11 305 11448 482 4.2 419 3.7
 BCA 263 299 301
 04-03 104 4464 203 4.6 149 3.3
 3 LACT: 30286 1338 4.4 1113 3.7 KG
 Avg BCA: M276 F317(0) P312
 Progeny Data: 0EX 2VG 0GP 0G 0F
 2 DAUS ME AVG: 15508 648 4.2 526 3.4
 AVG BCA: M293 F332 P318

AMIGHETTI NUMERO UNO ET PB

HOITAM17990915143 B&W *POF*A1A2*CVF*RDF*B
 EX-90-3YR-HUN ST*15
REGAN-ALH DOMAIN DAYA-ET PB
 HOUSAF66625459 B&W ET B:01 Sep 2010
 EX-93-3 E-CAN 17*(0/85)
WALNUTLAWN SOLOMON PB
 HOCANM11775998 B&W *POF*A2A2*CVF*RDF*BYF*
COMESTAR ALANYS ATWOOD PB
 HOCANF108529875 B&W ETM B:04 Dec 2013
 EX-90-4YR-CAN
 03-06 303 12466 592 4.8 403 3.2
 BCA 271 348 272
 3 LACT: 34171 1522 4.5 1094 3.2 KG
 Avg BCA: M276(-22) F336(16) P278(-37)
 2ND SR-2-YR VICTORIANVILLE 2016
 Progeny Data: 0EX 1VG 2GP 0 G 0 F
 3 DAUS ME AVG: 13762 609 4.4 471 3.4
 AVG BCA: M260 F312 P 285



KINGS-RANSOM MG CLEAVAGE EX-95 (MS:97)

10^e génération Excellente de la famille des Roxys
2^e mère | 2nd Dam

KINGS-RANSOM MG CLEAVAGE EX-95 (MS:97)

2^e mère | 2nd Dam

74

KINGS-RANSOM DELTALAM TAPA

HO840F3217449495 B&W B:07 May 2021
*CDF*RDF*BLF*DPF

Consigned By:
CRACKHOLM HOLSTEINS
Tel: 819-352-1670

2 ANS JR | JR. 2-YR-OD
VÊLÉ | FRESH 4 JUILLET 2023

4th-10th Maternal Dam
GOLDEN-OAKS CHAMP RAE-ET EX-93-3E-USA
SCIENTIFIC BEAUTY RAE-ET EX-90-4YR-USA
SCIENTIFIC JUBILANT RAE-ET EX-90-6YR-USA
HANOVERHILL TONY RAE EX-96-3 E-USA 5*
HANOVERHILL TT ROXETTE-ET EX-CAN EX-94-2E-USA
MIL-R-MOR ROXETTE EX-CAN-7YR-USA
GLENRIDGE CITATION ROXY EX-CAN EX-97-4E-USA

FARNEAR DELTA-LAMBDA-ET PB

HO840M3125993715 B&W *POF*A1A2*CDF*CVF*RD
CAN-GEBV Aug*23 99%Rel GLPI 3717/97%
KG M 1213/76% F 60/68% %F 0.11 PRO\$
MR 103 P 56/79% %P 0.11 3075
CAN-GEBV Aug*23 99%Rel CONF 14/99%
MS 10 F&L 12 DS 7 RP 8
Progeny Data: 2514 Daus: 89.00% GP+
84EX 903VG 1259GP 265G 3F
2721 DAUS ME AVG: 13442 546 4.1 442 3.3
AVG BCA: M254 F280 P267

MR MOGUL DELTA 1427-ET PB

HOUSAM72128216 B&W *A1A2*CDF*CVF*RD*BYF*
CAN-GEBV Aug*23 99%Rel GLPI 3162/98%
KG M 836 F 53 %F 0.17 P 30 %P 0.02
CAN-GEBV Aug*23 99%Rel CONF 3

EDG LORETTE UNO 2198-ET

HOUSAF72437745 ET B:25 Apr 2013
EX-91-5YR-USA
04-02 305 13821 562 4.1 489 3.5
330 14361 585 4.1 512 3.6
3 LACT: 39735 1518 3.8 1431 3.6 KG

MOUNTFIELD SSI DCY MOGUL-ET PB

HO840M3006972816 B&W *POF*A1A2*CDF*CVF*RD
EX-93-7YR-USA EXTRA'15
MISS OCD ROBST DELICIOUS-ET PB
HO840F3006989479 B&W ET B:28 Jan 2011
VG-87-3YR-USA

AMIGHETTI NUMERO UNO ET PB

HOITAM17990915143 B&W *POF*A1A2*CVF*RD*B
EX-90-3YR-HUN ST'15

VELTHUIS SNOWMAN LORRETTE-ETS PB

HOCANF11294716 B&W ETM B:19 Apr 2011
VG-86-3YR-USA

KINGS-RANSOM SIDE TATA-ET

HO840F3201670305 B&W B:01 Jun 2019
CAN-PA Aug*23 PA LPI 2931
KG M-716 F 31 %F 0.56
MR 100 P 4 %P 0.26
CAN-PA Aug*23 CONF 11
MS 9 F&L 5 DS 8 RP 7

WALNUTLAWN SIDEKICK ET PB

HOCANM12508113 B&W *A2A2*CDF*CVF*RD*BYF*
VG-85-2YR-CAN
CAN-GEBV Aug*23 99%Rel GLPI 3022/98%
KG M-1571 F 10 %F 0.64 P-16 %P 0.32
CAN-GEBV Aug*23 99%Rel CONF 14

KINGS-RANSOM MG CLEAVAGE-ET PB

HOUSAF71140554 B&W ET B:09 Jun 2012
EX-95-5YR-USA 2*(0/11)
01-11 305 12324 513 4.2 418 3.4
02-11 305 14814 688 4.6 534 3.6
365 17346 834 4.8 639 3.7
04-10 305 13762 686 5.0 464 3.4
06-01 133 4577 200 4.4 172 3.8
4 LACT: 61059 2949 4.8 2213 3.6 KG
Progeny Data: 2EX 5VG 1GP 0G 0F
4 DAUS ME AVG: 13074 646 4.9 453 3.5
AVG BCA: M247 F331 P274

WILLSBRO ABBOTT PB

HOGBRM388380500583 B&W *A2A2*CDC*CVF*BYF*
WALNUTLAWN MCCUTCHEN SUMMER PB
HOCANF11120480 B&W ET B:11 Feb 2013
EX-94-2E-CAN EX-95-8 YR-USA 11*(7/48)

MOUNTFIELD SSI DCY MOGUL-ET PB

HO840M3006972816 B&W *POF*A1A2*CDF*CVF*RD
EX-93-7YR-USA EXTRA'15
GOLDEN-OAKS GWYN CLASSY-ET
HOUSAF69215009 B&W ET B:20 May 2010
EX-92-5YR-USA
03-05 305 14325 582 4.1 482 3.4
365 16833 679 4.0 581 3.5
3 LACT: 37463 1374 3.7 1255 3.3 KG



JACOBS GOLD CHIP ATTORNEY EX-94 2E 2*

H.M. All-Canadian 3 ans Sr 2019

2^e mère | 2nd Dam



JACOBS KING DOC AYA

HO840M3132417775 B&W *POF*A1A2*CDF*CVF*RD
 CAN-PA Aug*23 46%Rel PA LPI 2726/45%
 KG M 721/71% F 4/32% %F-0.21 PRO\$
 MR 99 P 13/47% %P-0.08 542
 CAN-PA Aug*23 45%Rel CONF 9/95%
 MS 6 F&L 5 DS 8 RP 7

Consigned By:
 FERME JACOBS INC Tel: 418-285-2674

**2 ANS ETE | SUMMER 2-YR-OLD
 VÊLÉ | FRESH 25 JUIN 2023**

4th -10th Maternal Dam
 DELISLE LEO APRIL EX-902 E-CAN 5*
 COMESTAR LAUSAN BLACK VG-87-6YR-CAN 23*
 COMESTAR LAURIE SHEIK ET VG-88-5YR-CAN 23*
 ELYSA ANTHONY LEA EX-CAN 15*

WOODCREST KING DOC PB

HO840M3132417775 B&W *POF*A1A2*CDF*CVF*RD
 VG-88-1YR-USA
 CAN-GEVB Aug*23 99%Rel GLPI 3134/97%
 KG M 1108/72% F 49/56% %F-0.05 PRO\$
 MR 98 P 47/68% %P-0.08 1606
 CAN-GEVB Aug*23 99%Rel CONF 9/96%
 MS 7 F&L 7 DS 8 RP 3
 Progeny Data: 2595 Daus: 87.00% GP+
 60EX 813VG 1402GP 308G 12F
 2833 DAUS ME AVG: 13323 534 4.0 434 3.3
 AVG BCA: M252 F274 P262

MORNINGVIEW MCC KINGBOY-ET PB

HOUSAM72044077 B&W *POF*A2A2*CDF*CVF*RDF*
 EX-92-4YR-USA ST*17
 CAN-GEVB Aug*23 99%Rel GLPI 2902/99%
 KG M 1092 F 16 %F-0.22 P 29 %P-0.06
 CAN-GEVB Aug*23 99%Rel CONF 5

WCD-ZBW MACK DADDY-ET

HO840F3012506777 ET B:29 Oct 2013
 VG-88-3YR-USA
 03-01 305 15522 503 3.2 519 3.3
 2 LACT: 35748 1145 3.2 1221 3.4 KG

DE-SU BKM MCCUTCHEN 1174-ET PB

HOUSAM69990138 B&W *POF*A1A2*CDF*CVF*RDF*
 EX-93-4YR-USA ST*15
MORNINGVIEW SUPER MEGAN-ET PB
 HOUSAF68654508 B&W *BYF ET B:03 Sep 2010
 EX-91-4YR-USA

COYNE-FARMS SROCK MACK-ET PB

HOUSAM70801841 B&W *A1A2*CVF*BYF*BLF*DPF
MS HOVDEN DOLLY-RAE-ET
 HOUSAF70242990 *BYF*BLF ET B:01 Mar 2012

JACOBS IMPRESSION Aysel PB

HO840M3132417775 B&W *A2A2*AB*VRF*CDF*RDF*
 EX-90-5YR-CAN
 MS:92 (FA:7 RAH:9 RAW:9) F&L:86 DS:91 RP:90
 CAN-GEVB Aug*23 83%Rel GLPI 2307/81%
 KG M 334/51% F-41/3% %F-0.46 PRO\$
 MR 101 P-20/6% %P-0.24 -604
 CAN-GEVB Aug*23 81%Rel CONF 8/92%
 MS 5 F&L 3 DS 7 RP 11
 01-10 252 8231 284 3.5 252 3.1
 BCA 224 206 214
 02-09 305 12207 439 3.6 378 3.1
 365 14429 518 3.6 449 3.1
 BCA 290 280 278
 04-03 293 14359 491 3.4 414 2.9
 BCA 281 261 259
 05-02 P202 13596 437 3.2 402 3.0
 PBCA 251 220 238
 4 LACT: 50288 1733 3.4 1514 3.0 KG
 Avg BCA: M262(34) F242(-9) P247(11)
 Progeny Data: 0EX 1VG 0GP 0G 0F
 1 DAUS ME AVG: 10957 441 4.0 344 3.1
 AVG BCA: M207 F226 P208

MONUMENT IMPRESSION-ET PB

HOUSAM66382657 B&W *POF*A2A2*CVF*RDF*BYF*
 EX-95-9YR-CAN ST*13
 CAN-GEVB Aug*23 99%Rel GLPI 2717/99%
 KG M 392 F-4 %F-0.16 P 0 %P-0.11
 CAN-GEVB Aug*23 99%Rel CONF 7

JACOBS GOLD CHIP ATTORNEY PB

HO840M3132417775 B&W ET B:03 Sep 2015
 EX-94-2E-CAN 2*(8/3)
 03-05 305 11425 442 3.9 335 2.9
 365 13137 514 3.9 392 3.0
 BCA 242 255 225
 04-07 305 11132 392 3.5 344 3.1
 BCA 222 212 219
 4 LACT: 40949 1585 3.9 1238 3.0 KG
 Avg BCA: M199(-55) F206(-78) P188(-72)
 HM. ALL-CANADIAN Senior 3 Year 2019
 ALL-QUEBEC Senior 3 Year 2019
 3RD Senior 3 Year ROYAL 2019
 7TH MILKING 1-YR ROYAL 2017
 1ST Senior 3 Year TROIS-RIVIERES 2019
 Progeny Data: 1EX 11VG 2GP 0G 0F
 13 DAUS ME AVG: 13285 437 3.3 369 2.8
 AVG BCA: M251 F224 P223

VELVET-VIEW-KJ SOCRATES-ET PB

HOUSAM133126053 B&W *A2A2*CVF*RDF*BLF*DPF
 EX-94-5YR-USA GM*10
RIVER-GORGE JUDY-ET PB
 HOUSAF62233521 B&W ET B:26 Mar 2005
 VG-85-2YR-USA

MR CHASSITY GOLD CHIP-ET PB

HOUSAM140145553 B&W *POF*A1A2*CVF*RDF*BYF
 EX-94-6YR-USA ST*14
JACOBS DUNDEE ATONE PB
 HO840M3132417775 B&W ET B:27 Dec 2009
 EX-90-2E-CAN
 04-02 305 15367 542 3.5 437 2.8
 365 18077 643 3.6 519 2.9
 BCA 307 295 278
 4 LACT: 62985 2234 3.5 1864 3.0 KG
 Avg BCA: M253(14) F238(-20) P234(-6)
 Progeny Data: 1EX 3VG 3GP 0 G 0F
 5 DAUS ME AVG: 10215 386 3.8 303 3.0
 AVG BCA: M193 F198 P 183

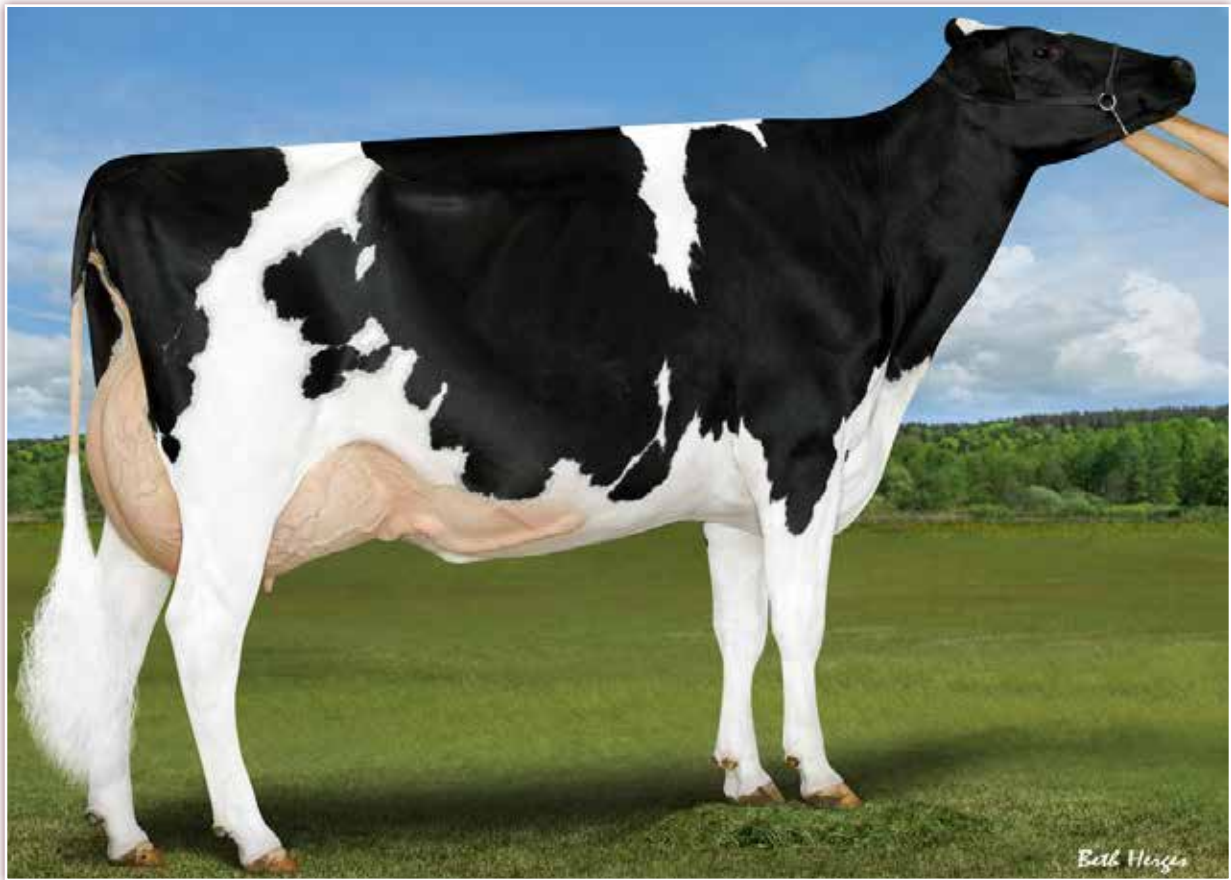

COMESTAR LASSIE UNIX VG-87 2YR

4-00 365 17 855 kg 3,8% 3,3% (313-323-319)

Mère | Dam



HOWARD-VIEW FUEL LASINDA

HOCANF14303477 B&W B:11 Apr 2022

*A1A1*AE

CAN-GPA Aug*23 78%Rel GPA LPI 3070/74%

KG M 1931/94% F 53/85% %F 0.22 PRO\$

MR 97 P 40/86% %P 0.13 1630

CAN-GPA Aug*23 74%Rel CONF 9/95%

MS 5 F&L 6 DS 11 RP 4

Consigned By:

HOWARD-VIEW HOLSTEINS Tel: 519-424-1674

HOWARD-HAVEN HOLSTEINS Tel: 519-424-1674

**SAILLIE | BRED 20 JUILLET
X PROGENESIS KNOWHOW**

4th-10th Maternal Dam

COMESTAR LAUTAMIE GOLDWYN VG-88-3 YR-CAN 22*

COMESTAR LAUTAMIE TITANIC VG-89-2 YR-CAN 33*

COMESTAR LAUTELMA IGNITER VG-89-4 YR-CAN 21*

COMESTAR LAUTELLE EMERSON VG-85-2 YR-CAN 2*

COMESTAR LAUSAN BLACK VG-87-6YR-CAN 23*

COMESTAR LAURIE SHEIK ET VG-88-5YR-CAN 23*

ELYSA ANTHONY LEA EX-CAN 15*

MELARRY FUEL-ET PB

HO840M3135766689 B&W *POF*A1A2*CDF*CVF*RD

EX-97-6YR-CAN

F&L:95 DS:97 RP:97

CAN-GEBV Aug*23 99%Rel GLPI 3358/98%

KG M 1931/94% F 115/97% %F 0.32 PRO\$

MR 96 P 67/90% %P 0.01 2172

CAN-GEBV Aug*23 99%Rel CONF 10/97%

MS 4 F&L 5 DS 16 RP 8

Progeny Data: 3730 Daus: 81.00% GP+

31EX 800VG 2210GP 669G 20 F

3951 DAUS ME AVG: 13725 568 4.1 443 3.2

AVG BCA: M259 F291 P268

COMESTAR LASSIE UNIX PB

HOCANF110840273 B&W *RDF*BLF*DPF ET

VG-87-2YR-CAN

MS:89 (FA:9 RAH:8 RAW:8) F&L:88 DS:85 RP:85

CAN-GEBV Aug*23 85%Rel GLPI 2940/83%

KG M 244/46% F 20/52% %F 0.10 PRO\$

MR 99 P 29/73% %P 0.18 1133

CAN-GEBV Aug*23 83%Rel CONF 11/98%

MS 9 F&L 8 DS 5 RP 2

02-01 305 11536 424 3.7 393 3.4

BCA 296 294 317

04-00 305 15235 578 3.8 491 3.2

365 17855 683 3.8 584 3.3

BCA 313 323 319

2 LACT: 35528 1364 3.8 1207 3.4

AVG BCA: M305(29) F309(15) P318(36) KG

S-S-I MONTROSS DUKE-ET PB

HO840M3125201993 B&W *POF*A1A2*CDF*CVF*RD

EX-90-3YR-USA

CAN-GEBV Aug*23 99%Rel GLPI 3122/98%

KG M 2530 F 117 %F 0.16 P 91 %P 0.04

CAN-GEBV Aug*23 99%Rel CONF 2

MELARRY KINGBOY FUDGIE-ET

HOUSAF59588213 *CVF*BLF ET B:22 Aug 2014

EX-90-6YR-USA

BACON-HILL MONTROSS-ET PB

HOUSAM71703339 B&W *POF*A2A2*CDF*CVF*RDF*

EX-92-4YR-USA SP*17

S-S-I SPRSIRE MABEL 8828-ET PB

HO840F3011538227 B&W ET B:17 Feb 2013

VG-85-3YR-USA

MORNINGVIEW MCC KINGBOY-ET PB

HOUSAM72044077 B&W *POF*A2A2*CDF*CVF*RDF*

EX-92-4YR-USA ST*17

MELARRY MOGUL FRECK-ET PB

HOUSAF58554945 B&W ET B:02 Sep 2012

EX-90-2E-USA DOM

CROTEAU LESPERRON UNIX PB

HOCANM107567492 B&W *POF*A1A1*CDF*CVF*RDF

EX-96-7YR-CAN ST*17

CAN-GEBV Aug*23 99%Rel GLPI 2837/99%

KG M 443 F 9 %F-0.07 P 8 %P-0.06

CAN-GEBV Aug*23 99%Rel CONF 9

COMESTAR LAMADONA DOORMAN PB

HOCANF107902116 B&W ET B:04 Jun 2013

EX-94-2E-CAN 24*(6/114)

05-09 305 22383 1076 4.8 803 3.6

365 25764 1249 4.9 948 3.7

BCA 433 566 499

4 LACT: 83539 3958 4.7 3170 3.8 KG

AVG BCA: M380(103) F478(175) P440(150)

1 Super 3, 1 Super 4, 4 Superior Lactations

HM. ALL-CANADIAN Junior 3 Year 2016

RES. ALL-AMERICAN Junior 3 Year 2016

RES. GRAND VICTORIAVILLE 2016

3RD 5 Year old QUEBEC SPRING 2018

INT. INT.CHAMP VICTORIAVILLE 2016

1ST Junior 3 Year VICTORIAVILLE 2016

AMIGHETTI NUMERO UNO ET PB

HOITAM17990915143 B&W *POF*A1A2*CVF*RDF*B

EX-90-3YR-HUN ST*15

REGAN-ALH DOMAIN DAYA-ET PB

HOUSAF66625459 B&W ET B:01 Sep 2010

EX-93-3 E-CAN 17*(0/85)

VAL-BISSON DOORMAN PB

HOCANM107281711 B&W *POF*A2A2*CDF*CVF*RDF

EX-90-5YR-CAN ST*16

COMESTAR LAUTAMAI MAN O MAN PB

HOCANF106676836 B&W ET B:20 May 2010

VG-87-2 YR-CAN 19*(17/81)

02-01 305 15918 676 4.3 537 3.4

365 18298 764 4.2 622 3.4

BCA 414 473 437

2 LACT: 54114 2224 4.1 2015 3.7 KG

AVG BCA: M365(81) F404(89) P382(89)

Progeny Data: 4EX 9VG 9GP 1 G 0 F

23 DAUS ME AVG: 14873 586 3.9 504 3.4

AVG BCA: M281 F300 P 305



COMESTAR LAMRIA UNIX VG-88 (MS:89)

Mère de COMESTAR LOYALL

Mère | Dam



COMESTAR LAMRIAL DELTA

HOCANF120015846 B&W B:09 Jan 2020
 VG-86-3YR-CAN
 MS:89 (FA:7 RAH:8 RAW:8) F&L:88 DS:84 RP:87
 CAN-EBV Aug*23 61%Rel LPI 3077/55%
 KG M 1234/89% F 18/49% %F-0.25 PRO\$
 MR 99 P 30/74% %P-0.08 1677
 CAN-EBV Aug*23 53%Rel CONF 7/87%
 MS 6 F&L 5 DS 4 RP 3

01-08	305	11485	375 3.3	377 3.3	
	BCA	303	264	309	
02-08	P271	13700	540 3.9	428 3.1	
	PBCA	308	323	301	
2	LACT:	24121	872 3.6	767 3.2	KG
		Avg BCA: M306(36) F294(-34) P305(26)			

4th-10th Maternal Dam
 COMESTAR LAUTAMA GOLDWYN VG-88-3 YR-CAN 22*
 COMESTAR LAUTAMIE TITANIC VG-89-2 YR-CAN 33*
 COMESTAR LAUTELMA IGNITER VG-89-4 YR-CAN 21*
 COMESTAR LAUTELLE EMERSON VG-85-2 YR-CAN 2*
 COMESTAR LAUSAN BLACK VG-87-6YR-CAN 23*
 COMESTAR LAURIE SHEIK ET VG-88-5YR-CAN 23*
 ELYSA ANTHONY LEA EX-CAN 15*

**VÊLÉ | FRESH 6 OCTOBRE 2022 • 2^E VEAU | 2ND CALF
 DUE 20 JANV. 2024 X DESTINATION**

MR MOGUL DELTA 1427-ET PB

HOUSAM72128216 B&W *A1A2*CDF*CVF*RDF*BYF*
 CAN-EBV Aug*23 99%Rel GLPI 3162/98%
 KG M 836/60% F 53/61% %F 0.17 PRO\$
 MR 99 P 30/41% %P 0.02 1997
 CAN-EBV Aug*23 99%Rel CONF 3/71%
 MS 3 F&L 3 DS 2 RP 0
 Progeny Data: 3407 Daus: 84.00% GP+
 56EX 941VG 1895GP 507G 8F
 3910 DAUS ME AVG: 13260 540 4.1 430 3.2
 AVG BCA: M251 F277 P260

MOUNTFIELD SSI DCY MOGUL-ET PB

HO840M3006972816 B&W *POF*A1A2*CDF*CVF*RD
 EX-93-7YR-USA EXTRA*15
 CAN-EBV Aug*23 99%Rel GLPI 3075/99%
 KG M 586 F 62 %F 0.33 P 24 %P 0.04
 CAN-EBV Aug*23 99%Rel CONF 5
MISS OCD ROBST DELICIOUS-ET PB
 HO840F3006989479 B&W ET B:28 Jan 2011
 VG-87-3YR-USA

02-05	305	11694	412 3.5	381 3.3	
	365	15323	508 3.3	504 3.3	
1	LACT:	15323	508 3.3	504 3.3	KG

COYNE-FARMS DORCY-ET PB

HOUSAM139005002 B&W *A1A2*CDF*BYC*CVF*BLF
 VG-87-4YR-USA ST*15
MOUNTFIELD MARSH MAXINE-ET PB
 HOUSAF62784081 B&W ET B:23 Apr 2006
 VG-88-2YR-USA DOM
ROYLANE SOCRA ROBUST-ET PB
 HOUSAM64966739 B&W *A2A2*CVF*RDF*BLF*DPF
 VG-88-3YR-USA
OCD PLANET DANICA-ET PB
 HO840F3004202172 B&W B:24 Jan 2009
 EX-93-5YR-USA

COMESTAR LAMRIA UNIX PB

HOCANF110840256 B&W *RDF*BLF*DPF ET
 VG-88-3YR-CAN
 MS:89 (FA:9 RAH:8 RAW:8) F&L:87 DS:87 RP:90
 CAN-EBV Aug*23 85%Rel GLPI 2930/83%
 KG M 566/64% F-9/19% %F-0.26 PRO\$
 MR 98 P 25/67% %P 0.05 1108
 CAN-EBV Aug*23 83%Rel CONF 9/95%
 MS 9 F&L 5 DS 4 RP 5

01-10	305	13562	477 3.5	453 3.3	
	307	13663	482 3.5	457 3.3	
	BCA	355	338	371	
02-10	305	11035	384 3.5	365 3.3	
	BCA	246	231	257	
2	LACT:	25994	923 3.6	880 3.4	KG

Avg BCA: M301(23) F285(-17) P314(17)
 1 Superior Lactations
 Progeny Data: 0EX 1VG 0GP 0G 0F
 1 DAUS ME AVG: 16144 572 3.5 504 3.1
 AVG BCA: M305 F293 P305

CROTEAU LESPERRON UNIX PB

HOCANM107567492 B&W *POF*A1A1*CDF*CVF*RDF
 EX-96-7YR-CAN ST*17
 CAN-EBV Aug*23 99%Rel GLPI 2837/99%
 KG M 443 F 9 %F-0.07 P 8 %P-0.06
 CAN-EBV Aug*23 99%Rel CONF 9
COMESTAR LAMADONA DOORMAN PB
 HOCANF107902116 B&W ET B:04 Jun 2013
 EX-94-2E-CAN 24*(6/114)

05-09	305	22383	1076 4.8	803 3.6	
	365	25764	1249 4.9	948 3.7	
	BCA	433	566	499	
4	LACT:	83539	3958 4.7	3170 3.8	KG

Avg BCA: M380(103) F478(175) P440(150)
 1 Super 3, 1 Super 4, 4 Superior Lactations
 HM. ALL-CANADIAN Junior 3 Year 2016
 RES. ALL-AMERICAN Junior 3 Year 2016
 RES. GRAND VICTORIAVILLE 2016
 3RD 5 Year old QUEBEC SPRING 2018
 INT. INT.CHAMP VICTORIAVILLE 2016
 1ST Junior 3 Year VICTORIAVILLE 2016

AMIGHETTI NUMERO UNO ET PB

HOITAM17990915143 B&W *POF*A1A2*CVF*RDF*B
 EX-90-3YR-HUN ST*15
REGAN-ALH DOMAIN DAYA-ET PB
 HOUSAF66625459 B&W ET B:01 Sep 2010
 EX-93-3 E-CAN 17*(0/85)
VAL-BISSON DOORMAN PB
 HOCANM107281711 B&W *POF*A2A2*CDF*CVF*RDF
 EX-90-5YR-CAN ST*16
COMESTAR LAUTAMAI MAN O MAN PB
 HOCANF106676836 B&W ET B:20 May 2010
 VG-87-2 YR-CAN 19*(17/81)

02-01	305	15918	676 4.3	537 3.4	
	365	18298	764 4.2	622 3.4	
	BCA	414	473	437	
2	LACT:	54114	2224 4.1	2015 3.7	KG

Avg BCA: M365(81) F404(89) P382(89)
 Progeny Data: 4EX 9VG 9GP 1 G 0F
 23 DAUS ME AVG: 14873 586 3.9 504 3.4
 AVG BCA: M281 F300 P 305



COMESTAR LADELLA CONTROL EX-92

1^{re} 3 ans Jr Victoriaville 2022 & Beauté & Utilité 2022

Mère | Dam

78

79

COMESTAR LAHIA BULLSEYE

HOCANF121298164 B&W ET B:01 Jun 2023

*A2A2*BB

CAN-GPA Aug*23 81%Rel GPA LPI 3296/78%

KG M 1086/85% F 71/94% %F 0.24 PRO\$

MR 99 P 62/97% %P 0.20 1732

CAN-GPA Aug*23 78%Rel CONF 12/99%

MS 6 F&L 8 DS 13 RP 12

4th-10th Maternal Dam

COMESTAR LAUTAMA GOLDWYN VG-88-3 YR-CAN 22*

COMESTAR LAUTAMIE TITANIC VG-89-2 YR-CAN 33*

COMESTAR LAUTELMA IGNITER VG-89-4 YR-CAN 21*

COMESTAR LAUTELLE EMERSON VG-85-2 YR-CAN 2*

COMESTAR LAUSAN BLACK VG-87-6YR-CAN 23*

COMESTAR LAURIE SHEIK ET VG-88-5YR-CAN 23*

ELYSA ANTHONY LEA EX-CAN 15*

COMESTAR LAHNA BULLSEYE

HOCANF121298165 B&W ET B:01 Jun 2023

*A2A2*AB

CAN-GPA Aug*23 80%Rel GPA LPI 3382/77%

KG M 395/55% F 70/94% %F 0.48 PRO\$

MR 102 P 39/85% %P 0.20 1967

CAN-GPA Aug*23 77%Rel CONF 12/99%

MS 6 F&L 9 DS 10 RP 10

GENISSE ETE | SUMMER CALF

MB-LUCKYLADY BULLSEYE-ET PB

HO840M3234629819 B&W *POF*A2A2*CDF*CVF*RD

VG-86-1YR-CAN

F&L:88 DS:86 RP:86

CAN-GPA Aug*23 84%Rel GPA LPI 3375/80%

KG M 600/49% F 57/65% %F 0.29 PRO\$

MR 99 P 29/40% %P 0.06 1778

CAN-GPA Aug*23 81%Rel CONF 16/99%

MS 10 F&L 11 DS 14 RP 9

FARNEAR DELTA-LAMBDA-ET PB

HO840M3125993715 B&W *POF*A1A2*CDF*CVF*RD

CAN-GEV Aug*23 99%Rel GLPI 3717/97%

KG M 1213 F 60 %F 0.11 P 56 %P 0.11

CAN-GEV Aug*23 99%Rel CONF 14

LADYROSE CAUGHT YOUR EYE-ET PB

HO840F3130101491 B&W *CDF*RDF*BLF*DPF

VG-89-2YR-USA

02-01 29 966 49 5.1 36 3.7

1 LACT: 966 49 5.1 36 3.7 KG

GENISSE ETE | SUMMER CALF

MK MOGUL DELIA 14Z/-EI PB

HOU5AM72128216 B&W *A1A2*CDF*CVF*RDF*BYF*

EDG LORETTE UNO 2198-ET

HOU5AF72437745 ET B:25 Apr 2013

EX-91-5YR-USA

CROTEAU LESPERRON UNIX PB

HOCANM107567492 B&W *POF*A1A1*CDF*CVF*RDF

EX-96-7YR-CAN ST*17

ROSEDALE ACHIEVERSLEGACY-ET

HO840F3130798690 B&W ET B:02 Sep 2015

VG-89-2YR-USA

COMESTAR LADELLA CONTROL PB

HOCANF111345254 B&W ET B:01 Mar 2019

EX-92-4YR-CAN

MS:93 (FA:8 RAH:8 RAW:9) F&L:93 DS:92 RP:92

CAN-EBV Aug*23 64%Rel LPI 3125/56%

KG M 452/58% F 37/71% %F 0.18 PRO\$

MR 103 P 44/89% %P 0.24 1436

CAN-EBV Aug*23 54%Rel CONF 11/98%

MS 7 F&L 5 DS 10 RP 9

01-09 305 11311 484 4.3 418 3.7

BCA 296 343 340

03-02 305 13247 528 4.0 462 3.5

BCA 296 320 321

04-02 P47 18392 797 4.3 637 3.5

PBCA 380 448 416

3 LACT: 31215 1331 4.3 1136 3.6 KG

Avg BCA: M324(27) F370(43) P359(46)

1 Superior Lactations

1ST Junior 3 Year VICTORIAVILLE 2022

JK EDER-I CONTROL PB

HOCANM11278908 B&W *A1A2*CVF*BYF*BLF*DPF

VG-88-5YR-CAN ST*16

CAN-GEV Aug*23 99%Rel GLPI 2720/99%

KG M 271 F-20 %F-0.25 P 15 %P 0.05

CAN-GEV Aug*23 99%Rel CONF 6

COMESTAR LAMADONA DOORMAN PB

HOCANF107902116 B&W ET B:04 Jun 2013

EX-94-2E-CAN 24*(6/114)

05-09 305 22383 1076 4.8 803 3.6

365 25764 1249 4.9 948 3.7

BCA 433 566 499

4 LACT: 83539 3958 4.7 3170 3.8 KG

Avg BCA: M380(103) F478(175) P440(150)

1 Super 3, 1 Super 4, 4 Superior Lactations

HM. ALL-CANADIAN Junior 3 Year 2016

RES. ALL-AMERICAN Junior 3 Year 2016

RES. GRAND VICTORIAVILLE 2016

3RD 5 Year old QUEBEC SPRING 2018

INT. INT.CHAMP VICTORIAVILLE 2016

1ST Junior 3 Year VICTORIAVILLE 2016

FLEVO GENETICS SNOWMAN PB

HONLDM388965513 B&W *CVF*BLF

GIESSEN CINDERELLA 20 PB

HONLDF483816277 B&W *BYF B:05 Jun 2007

VG-87-2 YR-NLD 10*(0/51)

VAL-BISSON DOORMAN PB

HOCANM107281711 B&W *POF*A2A2*CDF*CVF*RD

EX-90-5YR-CAN ST*16

COMESTAR LAUTAMAI MAN O MAN PB

HOCANF106676836 B&W ET B:20 May 2010

VG-87-2 YR-CAN 19*(17/81)

02-01 305 15918 676 4.3 537 3.4

365 18298 764 4.2 622 3.4

BCA 414 473 437

2 LACT: 54114 2224 4.1 2015 3.7 KG

Avg BCA: M365(81) F404(89) P382(89)

Progeny Data: 4EX 9VG 9GP 1 G 0 F

23 DAUS ME AVG: 14873 586 3.9 504 3.4

AVG BCA: M281 F300 P 305



COMESTAR LAMADONA DOORMAN EX-94 2E 24*

1^{er} 3 ans Jr, P.-É. et Gagnante du trophée Genetic & Prod. Madison 2016

1^{er} 3 ans Jr, Grande Championne de rés. Victoriaville 2016

8^e gén. VG ou EX de Laurie Sheik, reconnue à l'international.

2^e mère | 2nd Dam



COMESTAR LADELLIA CYCLONE

HOCANF121298083 B&W B:01 Mar 2023
 CAN-PA Aug*23 43%Rel PA LPI 3123/42%
 KG M 840/76% F 29/62% %F-0.02 PRO\$
 MR 101 P 41/87% %P 0.11 1438
 CAN-PA Aug*23 42%Rel CONF 11/98%
 MS 7 F&L 9 DS 8 RP 5

GÉNISSE PRINTEMPS | SPRING CALF

4th-10th Maternal Dam

COMESTAR LAUTAMA GOLDWYN VG-88-3 YR-CAN 22*
 COMESTAR LAUTAMIE TITANIC VG-89-2 YR-CAN 33*
 COMESTAR LAUTELMA IGNITER VG-89-4 YR-CAN 21*
 COMESTAR LAUTELLE EMERSON VG-85-2 YR-CAN 2*
 COMESTAR LAUSAN BLACK VG-87-6YR-CAN 23*
 COMESTAR LAURIE SHEIK ET VG-88-5YR-CAN 23*
 ELYSA ANTHONY LEA EX-CAN 15*

GENAR CYCLONE PB

HOCANM120404730 B&W *A1A2*CDF*CVF*RDF*BYF
 CAN-GPA Aug*23 86%Rel GPA LPI 3202/84%
 KG M 1210/76% F 46/52% %F 0.00 PRO\$
 MR 99 P 35/49% %P 0.04 1640
 CAN-GPA Aug*23 84%Rel CONF 12/99%
 MS 9 F&L 11 DS 7 RP 3

STANTONS ALLIGATOR-ET PB

HO840M3128769279 B&W *A1A2*CVF*BYF*BLF ET
 VG-85-4YR-CAN
 CAN-GEBV Aug*23 99%Rel GLPI 3548/98%
 KG M 1257 F 57 %F 0.07 P 41 %P 0.01
 CAN-GEBV Aug*23 99%Rel CONF 14

MORNINGVIEW MCC KINGBOY-ET PB

HOUSAM72044077 B&W *POF*A2A2*CDF*CVF*RDF*
 EX-92-4YR-USA ST*17

STANTONS MCCUTCHEN 1174 AGREE PB

HOCANF11696367 B&W ET B:13 Feb 2013
 VG-88-4 YR-CAN 15*(4/71)

STANTONS HIGH OCTANE PB

HOCANM11696704 B&W *A1A2*CVF*BYF*BLF*DPF*
 EX-93-3YR-CAN ST*17

GENAR WINDBROOK CASTA PB

HOCANF107398756 B&W ET B:18 Feb 2012
 VG-85-2 YR-CAN 10*(24/27)

COMESTAR LADELLI CONTROL PB

HOCANF111345255 B&W *RDF*BLF*DPF ET
 EX-90-4YR-CAN
 MS:90 (FA:7 RAH:8 RAW:7) F&L:91 DS:90 RP:92
 CAN-GEBV Aug*23 85%Rel GLPI 3033/83%
 KG M 470/59% F 12/42% %F-0.05 PRO\$
 MR 103 P 47/91% %P 0.26 1266
 CAN-GEBV Aug*23 83%Rel CONF 9/95%
 MS 5 F&L 7 DS 8 RP 7

01-09	305	9945	367 3.7	361 3.6
	BCA	267	266	298
02-10	305	14935	513 3.4	536 3.6
	BCA	332	309	377
03-11	P125	15645	718 4.6	539 3.5
	PBCA	318	397	348
3	LACT:	35325	1361 3.9	1270 3.6

Avg BCA: M306(30) F324(-6) P341(52)
 1 Superior Lactations
 Progeny Data:
 1 DAUS ME AVG: 10851 367 3.4 407 3.7
 AVG BCA: M205 F188 P246

JK EDER-I CONTROL PB

HOCANM11278908 B&W *A1A2*CVF*BYF*BLF*DPF
 VG-88-5YR-CAN ST*16
 CAN-GEBV Aug*23 99%Rel GLPI 2720/99%
 KG M 271 F-20 %F-0.25 P 15 %P 0.05
 CAN-GEBV Aug*23 99%Rel CONF 6

FLEVO GENETICS SNOWMAN PB

HONLDM38896513 B&W *CVF*BLF
GIESSEN CINDERELLA 20 PB
 HONLDF483816277 B&W *BYF B:05 Jun 2007
 VG-87-2 YR-NLD 10*(0/51)

COMESTAR LAMADONA DOORMAN PB

HOCANF107902116 B&W ET B:04 Jun 2013
 EX-94-2E-CAN 24*(6/114)

05-09	305	22383	1076 4.8	803 3.6
	365	25764	1249 4.9	948 3.7
	BCA	433	566	499
4	LACT:	83539	3958 4.7	3170 3.8

Avg BCA: M380(103) F478(175) P440(150)
 1 Super 3, 1 Super 4, 4 Superior Lactations
 HM. ALL-CANADIAN Junior 3 Year 2016
 RES. ALL-AMERICAN Junior 3 Year 2016
 RES. GRAND VICTORIAVILLE 2016
 3RD 5 Year old QUEBEC SPRING 2016
 INT. INT.CHAMP VICTORIAVILLE 2016
 1ST Junior 3 Year VICTORIAVILLE 2016

VAL-BISSON DOORMAN PB

HOCANM107281711 B&W *POF*A2A2*CDF*CVF*RDF
 EX-90-5YR-CAN ST*16
COMESTAR LAUTAMAI MAN O MAN PB
 HOCANF106676836 B&W ET B:20 May 2010
 VG-87-2 YR-CAN 19*(17/81)

02-01	305	15918	676 4.3	537 3.4
	365	18298	764 4.2	622 3.4
	BCA	414	473	437
2	LACT:	54114	2224 4.1	2015 3.7

Avg BCA: M365(81) F404(89) P382(89)
 Progeny Data: 4EX 9VG 9GP 1 G 0 F
 23 DAUS ME AVG: 14873 586 3.9 504 3.4
 AVG BCA: M281 F300 P 305



COMESTAR LAMAGIC IMPRESSION EX-93 (MS:94)

4-07 12 540 kg 4,1% 3,8% (259-282-303)
Soeur mat. de la mère | Mat. Sister to the Dam



COMESTAR LADISOU UNIX

HOCANF120015989 B&W B:03 Jun 2020
VG-86-3YR-CAN
MS:89 (FA:6 RAH:9 RAW:8) F&L:85 DS:85 RP:87
CAN-EBV Aug*23 56%Rel LPI 3107/53%
KG M-73/30% F 43/77% %F 0.39 PRO\$
MR 101 P 29/73% %P 0.26 1484
CAN-EBV Aug*23 53%Rel CONF 10/97%
MS 9 F&L 7 DS 5 RP 5

01-11	305	10438	505 4.8	384 3.7	
	306	10469	506 4.8	385 3.7	
	BCA	280	363	323	
2	LACT:	13358	630 4.7	487 3.6	KG
		Avg BCA: M285(9) F347(70) P323(34)			
		1 Superior Lactations			

4th-10th Maternal Dam
COMESTAR LAUTAMA GOLDWYN VG-88-3YR-CAN 22*
COMESTAR LAUTAMIE TITANIC VG-89-2 YR-CAN 33*
COMESTAR LAUTELMA IGNITER VG-89-4 YR-CAN 21*
COMESTAR LAUTELLE EMERSON VG-85-2YR-CAN 2*
COMESTAR LAUSAN BLACK VG-87-6YR-CAN 23*
COMESTAR LAURIE SHEIK ET VG-88-5YR-CAN 23*
ELYSA ANTHONY LEA EX-CAN 15*

VÊLÉ | FRESH 8 MAI 2023
2-11 P. 101 JRS 12805 KG 5,5% 3,6% (295-440-332)

CROTEAU LESPERRON UNIX PB

HOCANM107567492 B&W *POF*A1A1*CDF*CVF*RDF
EX-96-7YR-CAN ST'17
F&L:94 DS:97 RP:96
CAN-GEV Aug*23 99%Rel GLPI 2837/99%
KG M 443/42% F 9/17% %F-0.07 PRO\$
MR 94 P 8/15% %P-0.06 864
CAN-GEV Aug*23 99%Rel CONF 9/96%
MS 9 F&L 6 DS 0 RP 6
Progeny Data: 12353 Daus: 87.00% GP+
393 EX 4226 VG 6212 GP 1481 G 41 F
13597 DAUS ME AVG: 12807 505 3.9 408 3.2
AVG BCA: M242 F259 P247

AMIGHETTI NUMERO UNO ET PB
HOITAM17990915143 B&W *POF*A1A2*CVF*RDF*B
EX-90-3YR-HUN ST'15
CAN-GEV Aug*23 99%Rel GLPI 2815/99%
KG M-855 F 32 %F 0.57 P-12 %P 0.13
CAN-GEV Aug*23 99%Rel CONF 3

LONG-LANGS OMAN OMAN-ET PB
HOUSAM135746776 B&W *CVF*BYF*BLF*DPF ET
VG-85-4YR-USA EXTRA'12 GM'10
AMIGHETTI SHOTLE AVE PB
HOITAF17990346074 B&W B:01 Mar 2006
VG-89-ITA

REGAN-ALH DOMAIN DAYA-ET PB
HOUSAF66625459 B&W ET B:01 Sep 2010
EX-93-3E-CAN 17*(0/85)
10-02 305 21066 887 4.2 709 3.4
365 23415 1003 4.3 801 3.4
BCA 397 457 430
5 LACT: 114862 4923 4.3 4157 3.6 KG

RONELEE TOYSTORY DOMAIN-ET PB
HOUSAM137974489 B&W *A2A2*CVF*BYF*BLF*DPF
EX-90-3YR-USA
REGAN-ALH G DESTINI-ET PB
HOUSAF62497024 B&W ET B:25 Mar 2006
VG-88-5YR-USA GMD DOM 7*(0/35)

COMESTAR LADISON DEMPSEY PB

HOCANF110840309 B&W *RDF*BLF*DPF ET
CAN-GPA Aug*23 86%Rel GPA LPI 2883/84%
KG M-644/9% F 33/67% %F 0.52 PRO\$
MR 108 P 23/64% %P 0.37 917
CAN-GPA Aug*23 84%Rel CONF 7/87%
MS 4 F&L 4 DS 9 RP 2
02-00 77 2497 104 4.2 90 3.6
1 LACT: 2497 104 4.2 90 3.6 KG
Progeny Data: 0EX 1VG 0GP 0 G 0 F
1 DAUS ME AVG: 15032 677 4.5 533 3.5
AVG BCA: M284 F347 P 322

LIRR DREW DEMPSEY PB
HOUSAM61083609 B&W *POF*A1A1*CDC*CVF*RDF*
EX-93-11YR-USA EXTRA'11
CAN-GEV Aug*23 99%Rel GLPI 2679/99%
KG M-806 F-9 %F 0.21 P-3 %P 0.20
CAN-GEV Aug*23 99%Rel CONF 8

BRAEDALE GOLDWYN PB
HOCANM10705608 B&W *A1A2*CDC*CVF*BYF*BLF
GP-84-8YR-CAN GM'12 EXTRA'05
KERNDT SNEEZY DERRY DREW PB
HOUSAF207658039 B&W B:07 Mar 2002
VG-88-5YR-USA

COMESTAR LAMADONA DOORMAN PB
HOCANF107902116 B&W ET B:04 Jun 2013
EX-94-2E-CAN 24*(6/114)
05-09 305 22383 1076 4.8 803 3.6
365 25764 1249 4.9 948 3.7
BCA 433 566 499
4 LACT: 83539 3958 4.7 3170 3.8 KG
Avg BCA: M380(103) F478(175) P440(150)
1 Super 3, 1 Super 4, 4 Superior Lactations
HM. ALL-CANADIAN Junior 3 Year 2016
RES. ALL-AMERICAN Junior 3 Year 2016
RES. GRAND VICTORIAVILLE 2016
3RD 5 Year old QUEBEC SPRING 2018
INT. INT.CHAMP VICTORIAVILLE 2016
1ST Junior 3 Year VICTORIAVILLE 2016

VAL-BISSON DOORMAN PB
HOCANM107281711 B&W *POF*A2A2*CDF*CVF*RDF
EX-90-5YR-CAN ST'16
COMESTAR LAUTAMAI MAN O MAN PB
HOCANF106676836 B&W ET B:20 May 2010
VG-87-2 YR-CAN 19*(17/81)
02-01 305 15918 676 4.3 537 3.4
365 18298 764 4.2 622 3.4
BCA 414 473 437
2 LACT: 54114 2224 4.1 2015 3.7 KG
Avg BCA: M365(81) F404(89) P382(89)
Progeny Data: 4EX 9VG 9GP 1 G 0 F
23 DAUS ME AVG: 14873 586 3.9 504 3.4
AVG BCA: M281 F300 P 305



COMESTAR LAMADONA DOORMAN EX-94 2E 24*

1^{er} 3 ans Jr, P.-É. et Gagnante du trophée Genetic & Prod. Madison 2016

1^{er} 3 ans Jr, Grande Championne de rés. Victoriaville 2016

8^e gén. VG ou EX de Laurie Sheik, reconnue à l'international.

3^e mère | 3rd Dam

82

COMESTAR LAMADONYA ASHBY

HOCANF120461203 B&W B:29 Jul 2021
 CAN-PA Aug*23 40%Rel PA LPI 3177/37%
 KG M-8/33% F 52/84% %F 0.47 PRO\$
 MR 102 P 30/74% %P 0.26 1709
 CAN-PA Aug*23 37%Rel CONF 9/95%
 MS 5 F&L 10 DS 3 RP 7

01-09 P56 9867 503 5.1 377 3.8
 PBCA 274 373 328
 1 LACT: 1936 91 4.7 69 3.6 KG
 Avg BCA: M274 F373(0) P328

4th-11th Maternal Dam
 COMESTAR LAUTAMAI MAN O MAN VG-87-2YR-CAN 19*
 COMESTAR LAUTAMA GOLDWYN VG-88-3YR-CAN 22*
 COMESTAR LAUTAMIE TITANIC VG-89-2 YR-CAN 33*
 COMESTAR LAUTELMA IGNITER VG-89-4 YR-CAN 21*
 COMESTAR LAUTELLE EMERSON
 COMESTAR LAUSAN BLACK VG-87-6YR-CAN 23*
 COMESTAR LAURIE SHEIK ET VG-88-5YR-CAN 23*
 ELYSA ANTHONY LEA EX-CAN 15*

VÊLÉ | FRESH 9 MAI 2023

ST GEN D-LAMBDA ASHBY-ET PB

HO840M3132353099 B&W *A2A2*CDF*CVF*BYF*BL
 CAN-GEVB Aug*23 98%Rel GLPI 3271/93%
 KG M-839/4% F 59/68% %F 0.80 PRO\$
 MR 100 P 27/36% %P 0.46 1841
 CAN-GEVB Aug*23 96%Rel CONF 9/96%
 MS 4 F&L 18 DS -2 RP 6
 Progeny Data: 592 Daus: 89.00% GP+
 0EX 146 VG 382GP 63G 1F
 671 DAUS ME AVG: 12183 525 4.3 418 3.4
 AVG BCA: M230 F269 P 253

FARNEAR DELTA-LAMBDA-ET PB
 HO840M3125993715 B&W *POF*A1A2*CDF*CVF*RD
 CAN-GEVB Aug*23 99%Rel GLPI 3717/97%
 KG M 1213 F 60 %F 0.11 P 56 %P 0.11
 CAN-GEVB Aug*23 99%Rel CONF 14

MR MOGUL DELTA 1427-ET PB
 HOUSAM72128216 B&W *A1A2*CDF*CVF*PDF*BYF*
EDG LORETTE UNO 2198-ET
 HOUSAF72437745 ET B:25 Apr 2013
 EX-91-5YR-USA

CHARPENTIER SILVER ADELE PB
 HOCANF109565459 B&W ET B:08 May 2015
 01-11 305 6550 291 4.4 252 3.8
 341 7158 323 4.5 276 3.9
 1 LACT: 7158 323 4.5 276 3.9 KG

SEAGULL-BAY SILVER-ET PB
 HOUSAM72156794 B&W *A1A2*CDF*CVF*BYF*BLF*
CHARPENTIER MCCUTCHEEN AMAZOO PB
 HOCANF108082692 B&W ET B:01 Jun 2013
 VG-87-3 YR-CAN 3*(0/18)

COMESTAR LAMADONY IMPRESSION PB

HOCANF120015782 B&W B:24 Oct 2019
 VG-86-2YR-CAN
 MS:86 (FA:7 RAH:8 RAW:9) F&L:87 DS:86 RP:85
 CAN-EBV Aug*23 62%Rel LPI 3108/55%
 KG M 823/76% F 46/80% %F 0.13 PRO\$
 MR 103 P 33/78% %P 0.05 1701
 CAN-EBV Aug*23 53%Rel CONF 8/92%
 MS 6 F&L 3 DS 7 RP 7
 01-09 305 12059 529 4.4 416 3.5
 305 12059 529 4.4 416 3.5
 BCA 334 395 359
 02-07 305 13205 556 4.2 447 3.4
 BCA 318 359 336
 2 LACT: 27380 1209 4.4 950 3.5 KG
 Avg BCA: M326(59) F377(87) P348(66)
 2 Superior Lactations
 Progeny Data:
 1 DAUS ME AVG: 14503 728 5.0 543 3.7
 AVG BCA: M274 F373 P328

MONUMENT IMPRESSION-ET PB
 HOUSAM66382657 B&W *POF*A2A2*CDF*PDF*BYF*
 EX-95-9YR-CAN ST*13
 CAN-GEVB Aug*23 99%Rel GLPI 2717/99%
 KG M 392 F-4 %F-0.16 P 0 %P-0.11
 CAN-GEVB Aug*23 99%Rel CONF 7

VELVET-VIEW-KJ SOCRATES-ET PB
 HOUSAM133126053 B&W *A2A2*CDF*PDF*BLF*DPF
 EX-94-5YR-USA GM*10
RIVER-GORGE JUDY-ET PB
 HOUSAF62233521 B&W ET B:26 Mar 2005
 VG-85-2YR-USA

COMESTAR LAMADONE LIGHT MYFIRE PB
 HOCANF110840202 B&W ET B:02 Jan 2018
 VG-88-5YR-CAN
 01-09 305 12805 542 4.2 446 3.5
 365 15170 637 4.2 532 3.5
 BCA 338 382 366
 03-05 305 14694 658 4.5 492 3.4
 BCA 323 389 335
 04-06 305 13395 593 4.4 458 3.4
 BCA 278 329 295
 3 LACT: 49291 2153 4.4 1723 3.5 KG
 Avg BCA: M313(42) F367(71) P332(43)
 2 Superior Lactations
 Progeny Data: 0EX 1VG 0GP 0G 0F
 1 DAUS ME AVG: 17255 736 4.3 574 3.3
 AVG BCA: M326 F377 P347

MAPLE WOOD LIGHT MY FIRE PB
 HOCANM12111793 B&W *A1A2 ET
COMESTAR LAMADONA DOORMAN PB
 HOCANF107902116 B&W ET B:04 Jun 2013
 EX-94-2 E-CAN 24*(6/114)
 05-09 305 22383 1076 4.8 803 3.6
 365 25764 1249 4.9 948 3.7
 BCA 433 566 499
 4 LACT: 83539 3958 4.7 3170 3.8 KG
 Avg BCA: M380(103) F478(175) P440(150)
 HM. ALL-CANADIAN Junior 3 Year 2016
 RES. ALL-AMERICAN Junior 3 Year 2016
 RES. GRAND VICTORIAVILLE 2016
 3RD 5 Year old QUEBEC SPRING 2018
 INT. INT.CHAMP VICTORIAVILLE 2016
 1ST Junior 3 Year VICTORIAVILLE 2016



COMESTAR LAMADORA DOC
Dans la vente | She sells



COMESTAR LAMADONA DOORMAN
EX-94 2E 24*
Vache de l'année 2022 - Res. All-American 2016
M.H. All-Canadian 2015 et 2016
Mère | Dam

83

COMESTAR LAMADORA DOC

HOCANF121298024 B&W ET B:26 Dec 2022

*A2A2*BB

CAN-GPA Aug*23 84%Rel GPA LPI 3042/82%
 KG M 643/68% F 49/56% %F 0.31 PRO\$
 MR 99 P 47/91% %P 0.22 1495
 CAN-GPA Aug*23 82%Rel CONF 8/92%
 MS 6 F&L 3 DS 10 RP 0

GENISSE HIVER | WINTER CALF

4th-9th Maternal Dam

COMESTAR LAUTAMIE TITANIC VG-89-2 YR-CAN 33*
 COMESTAR LAUTELMA IGNITER VG-89-4 YR-CAN 21*
 COMESTAR LAUTELLE EMERSON VG-85-2 YR-CAN 2*
 COMESTAR LAUSAN BLACK VG-87-6YR-CAN 23*
 COMESTAR LAURIE SHEIK ET VG-88-5YR-CAN 23*
 ELYSA ANTHONY LEA EX-CAN 15*

WOODCREST KING DOC PB

HO840M3132417775 B&W *POF*A1A2*CDF*CVF*RD
 VG-88-1YR-USA

CAN-GEBV Aug*23 99%Rel GLPI 3134/97%
 KG M 1108/72% F 49/56% %F 0.05 PRO\$
 MR 98 P 47/68% %P 0.08 1606
 CAN-GEBV Aug*23 99%Rel CONF 9/96%
 MS 7 F&L 7 DS 8 RP 3

Progeny Data: 2593 Daus: 87.00% GP+
 59EX 813VG 1402GP 307G 12 F
 2833 DAUS ME AVG: 13323 534 4.0 434 3.3
 AVG BCA: M252 F274 P262

MORNINGVIEW MCC KINGBOY-ET PB

HO840F3012506777 ET B:29 Oct 2013
 VG-88-3YR-USA

CAN-GEBV Aug*23 99%Rel GLPI 2902/99%
 KG M 1092 F 16 %F-0.22 P 29 %P-0.06
 CAN-GEBV Aug*23 99%Rel CONF 5

WCD-ZBW MACK DADDY-ET

HO840F3012506777 ET B:29 Oct 2013
 VG-88-3YR-USA

03-01 305 15522 503 3.2 519 3.3
 2 LACT: 35748 1145 3.2 1221 3.4 KG

DE-SU BKM MCCUTCHEN 1174-ET PB

HOUSAM69990138 B&W *POF*A1A2*CDF*CVF*RD
 EX-93-4YR-USA ST*15

MORNINGVIEW SUPER MEGAN-ET PB
 HOUSAF68654508 B&W *BYF ET B:03 Sep 2010
 EX-91-4YR-USA

COYNE-FARMS SROCK MACK-ET PB

HOUSAM70801841 B&W *A1A2*CVF*BYF*BLF*DPF

MS HOVDEN DOLLY-RAE-ET

HOUSAF70242990 *BYF*BLF ET B:01 Mar 2012

COMESTAR LAMADONA DOORMAN PB

HOCANF107902116 B&W ET B:04 Jun 2013
 EX-94-2 E-CAN 24*(6/114)

MS:93 (FA:7 RAH:6 RAW:9) F&L:95 DS:97 RP:90
 CAN-GEBV Aug*23 88%Rel GLPI 3027/85%
 KG M 316/50% F 45/79% %F 0.30 PRO\$
 MR 101 P 55/95% %P 0.36 1232
 CAN-GEBV Aug*23 85%Rel CONF 9/95%
 MS 6 F&L 4 DS 11 RP 3

05-09 305 22383 1076 4.8 803 3.6
 365 25764 1249 4.9 948 3.7
 BCA 433 566 499
 4 LACT: 83539 3958 4.7 3170 3.8 KG
 Avg BCA: M380(103) F478(175) P440(150)

1 Super 3, 1 Super 4, 4 Superior Lactations

HM. ALL-CANADIAN Junior 3 Year 2016

RES. ALL-AMERICAN Junior 3 Year 2016

RES. GRAND VICTORIAVILLE 2016

3RD 5 Year old QUEBEC SPRING 2018

INT. INT.CHAMP VICTORIAVILLE 2016

1ST Junior 3 Year VICTORIAVILLE 2016

Progeny Data: 6EX 22VG 7 GP 0G 0F

38 DAUS ME AVG: 14979 590 3.9 506 3.4

AVG BCA: M283 F302 P 306

VAL-BISSON DOORMAN PB

HOCANM107281711 B&W *POF*A2A2*CDF*CVF*RD
 EX-90-5YR-CAN ST*16

CAN-GEBV Aug*23 99%Rel GLPI 2753/99%
 KG M-476 F 14 %F 0.28 P 15 %P 0.26
 CAN-GEBV Aug*23 99%Rel CONF 7

COMESTAR LAUTAMAI MAN O MAN PB

HOCANF106676836 B&W ET B:20 May 2010
 VG-87-2YR-CAN 19*(17/81)

02-01 305 15918 676 4.3 537 3.4
 365 18298 764 4.2 622 3.4
 BCA 414 473 437
 05-01 305 15517 611 3.9 514 3.3
 BCA 316 334 327
 2 LACT: 54114 2224 4.1 2015 3.7 KG

Avg BCA: M365(81) F404(89) P382(89)

1 Superior Lactations

Progeny Data: 4EX 9VG 9GP 1G 0F

23 DAUS ME AVG: 14873 586 3.9 504 3.4

AVG BCA: M281 F300 P305

DE-SU 521 BOOKEM-ET PB

HOUSAM66636657 B&W *POF*A2A2*CVF*RD*BYF*
 EX-90-8YR-USA

VAL-BISSON SHOTLE IMELDA PB
 HOCANF106173432 B&W *CVF*BYF*BLF*DPF ET
 EX-91-6YR-CAN EX-94-7 YR-USA 11*(7/49)

LONG-LANGS OMAN OMAN-ET PB

HOUSAM135746776 B&W *CVF*BYF*BLF*DPF ET
 VG-85-4YR-USA EXTRA*12 GM*10

COMESTAR LAUTAMA GOLDWYN PB
 HOCANF103974968 B&W ET B:27 Apr 2006
 VG-88-3 YR-CAN 22*(0/110)
 02-06 305 16171 756 4.7 578 3.6
 365 19087 907 4.8 691 3.6
 BCA 368 461 413
 2 LACT: 54475 2604 4.8 1981 3.6 KG

Avg BCA: M357(113) F451(187) P381(133)

Progeny Data: 2EX 11VG 7 GP 1G 0F

22 DAUS ME AVG: 15403 609 4.0 501 3.3

AVG BCA: M291 F312 P 303



COMESTAR LAMADONA DOORMAN EX-94 2E 24*

1^{re} 1an été QC Spring Show 2014 - 2^e 1an été Suprême Laitier 2014

H.M. All-Canadian 1an été 4-H 2014

Mère | Dam



COMESTAR LAST ONE DOC

HOCANF121298094 B&W ET B:09 Mar 2023

*A1A2*AB

CAN-GPA Aug*23 85%Rel GPA LPI 2985/82%

KG M 591/65% F 64/91% %F 0.38 PRO\$

MR 99 P 47/93% %P 0.23 1287

CAN-GPA Aug*23 83%Rel CONF 6/81%

MS 4 F&L 1 DS 12 RP 1

GENISSE PRINTEMPS | SPRING CALF

4th-9th Maternal Dam

COMESTAR LAUTAMIE TITANIC VG-89-2 YR-CAN 33*

COMESTAR LAUTELMA IGNITER VG-89-4 YR-CAN 21*

COMESTAR LAUTELLE EMERSON VG-85-2 YR-CAN 2*

COMESTAR LAUSAN BLACK VG-87-6YR-CAN 23*

COMESTAR LAURIE SHEIK ET VG-88-5YR-CAN 23*

ELYSA ANTHONY LEA EX-CAN 15*

WOODCREST KING DOC PB

HO840M3132417775 B&W *POF*A1A2*CDF*CVF*RD

VG-88-1YR-USA

CAN-GEBV Aug*23 99%Rel GLPI 3134/97%

KG M 1108/72% F 49/56% %F 0.05 PRO\$

MR 98 P 47/68% %P 0.08 1606

CAN-GEBV Aug*23 99%Rel CONF 9/96%

MS 7 F&L 7 DS 8 RP 3

Progeny Data: 2593 Daus: 87.00% GP+

59EX 813VG 1402GP 307G 12F

2833 DAUS ME AVG: 13323 534 4.0 434 3.3

AVG BCA: M252 F274 P262

MORNINGVIEW MCC KINGBOY-ET PB

HOUSAM72044077 B&W *POF*A2A2*CDF*CVF*RDF*

EX-92-4YR-USA ST*17

CAN-GEBV Aug*23 99%Rel GLPI 2902/99%

KG M 1092 F 16 %F-0.22 P 29 %P-0.06

CAN-GEBV Aug*23 99%Rel CONF 5

WCD-ZBW MACK DADDY-ET

HO840F3012506777 ET B:29 Oct 2013

VG-88-3YR-USA

03-01 305 15522 503 3.2 519 3.3

2 LACT: 35748 1145 3.2 1221 3.4 KG

DE-SU BKM MCCUTCHEN 1174-ET PB

HOUSAM69990138 B&W *POF*A1A2*CDF*CVF*RDF*

EX-93-4YR-USA ST*15

MORNINGVIEW SUPER MEGAN-ET PB

HOUAF68654508 B&W *BYF ET B:03 Sep 2010

EX-91-4YR-USA

COYNE-FARMS SROCK MACK-ET PB

HOUSAM70801841 B&W *A1A2*CVF*BYF*BLF*DPF

MS HOVDEN DOLLY-RAE-ET

HOUAF70242990 *BYF*BLF ET B:01 Mar 2012

COMESTAR LAMADONA DOORMAN PB

HOCANF107902116 B&W ET B:04 Jun 2013

EX-94-2 E-CAN 24*(6/114)

MS:93 (FA:7 RAH:6 RAW:9) F&L:95 DS:97 RP:90

CAN-GEBV Aug*23 88%Rel GLPI 3027/85%

KG M 316/50% F 45/79% %F 0.30 PRO\$

MR 101 P 55/95% %P 0.36 1232

CAN-GEBV Aug*23 85%Rel CONF 9/95%

MS 6 F&L 4 DS 11 RP 3

05-09 305 22383 1076 4.8 803 3.6

365 25764 1249 4.9 948 3.7

BCA 433 566 499

4 LACT: 83539 3958 4.7 3170 3.8 KG

AVG BCA: M380(103) F478(175) P440(150)

1 Super 3, 1 Super 4, 4 Superior Lactations

HM. ALL-CANADIAN Junior 3 Year 2016

RES. ALL-AMERICAN Junior 3 Year 2016

RES. GRAND VICTORIAVILLE 2016

3RD 5 Year old QUEBEC SPRING 2018

INT. INT.CHAMP VICTORIAVILLE 2016

1ST Junior 3 Year VICTORIAVILLE 2016

Progeny Data: 6EX 22VG 7 GP 0G 0F

38 DAUS ME AVG: 14979 590 3.9 506 3.4

AVG BCA: M283 F302 P 306

VAL-BISSON DOORMAN PB

HOCANM107281711 B&W *POF*A2A2*CDF*CVF*RDF*

EX-90-5YR-CAN ST*16

CAN-GEBV Aug*23 99%Rel GLPI 2753/99%

KG M-476 F 14 %F 0.28 P 15 %P 0.26

CAN-GEBV Aug*23 99%Rel CONF 7

COMESTAR LAUTAMAI MAN O MAN PB

HOCANF106676836 B&W ET B:20 May 2010

VG-87-2YR-CAN 19*(17/81)

02-01 305 15918 676 4.3 537 3.4

365 18298 764 4.2 622 3.4

BCA 414 473 437

05-01 305 15517 611 3.9 514 3.3

BCA 316 334 327

2 LACT: 54114 2224 4.1 2015 3.7 KG

AVG BCA: M365(81) F404(89) P382(89)

1 Superior Lactations

Progeny Data: 4EX 9VG 9GP 1G 0F

23 DAUS ME AVG: 14873 586 3.9 504 3.4

AVG BCA: M281 F300 P305

DE-SU 521 BOOKEM-ET PB

HOUSAM66636657 B&W *POF*A2A2*CVF*RDF*BYF*

EX-90-8YR-USA

VAL-BISSON SHOTLE IMELDA PB

HOCANF106173432 B&W *CVF*BYF*BLF*DPF ET

EX-91-6YR-CAN EX-94-7 YR-USA 11*(7/49)

LONG-LANGS OMAN OMAN-ET PB

HOUSAM135746776 B&W *CVF*BYF*BLF*DPF ET

VG-85-4YR-USA EXTRA*12 GM*10

COMESTAR LAUTAMA GOLDWYN PB

HOCANF103974968 B&W ET B:27 Apr 2006

VG-88-3 YR-CAN 22*(0/110)

02-06 305 16171 756 4.7 578 3.6

365 19087 907 4.8 691 3.6

BCA 368 461 413

2 LACT: 54475 2604 4.8 1981 3.6 KG

AVG BCA: M357(113) F451(187) P381(133)

Progeny Data: 2EX 11VG 7 GP 1G 0F

22 DAUS ME AVG: 15403 609 4.0 501 3.3

AVG BCA: M291 F312 P 303



COMESTAR LAMAGIC IMPRESSION EX-93 (MS:94)

4-07 12 540 kg 4,1% 3,8% (259-282-303)

Mère | Dam of embryos



Lot of 5 embryos LAMAGIC X DIRECT (FEMALE)

CAN-PA Aug*23 PA LPI 3305
 KG M 1044 F 43 %F 0.01
 MR 103 P 42 %P 0.06
 CAN-PA Aug*23 CONF 14
 MS 10 F&L 9 DS 11 RP 7

*Exportable | Exportable to US,
 EUROPE and JAPAN

4th-10th Maternal Dam

COMESTAR LAUTAMA GOLDWYN VG-88-3YR-CAN 22*
 COMESTAR LAUTAMIE TITANIC VG-89-2YR-CAN 33*
 COMESTAR LAUTELMA IGNITER VG-89-4YR-CAN 21*
 COMESTAR LAUTELLE EMERSON VG-85-2YR-CAN 2*
 COMESTAR LAUSAN BLACK VG-87-6YR-CAN 23*
 COMESTAR LAURIE SHEIK ET VG-88-5YR-CAN 23*
 ELYSA ANTHONY LEA EX-CAN 15*

BLONDIN DIRECT PB

HOCANM121105875 B&W *A1A2*AE*VRF*CDF*CVF*
 CAN-GPA Aug*23 85%Rel GPA LPI 3438/82%
 KG M 1542/86% F 41/46% %F-0.18 PRO\$
 MR 102 P 40/56% %P-0.11 2114
 CAN-GPA Aug*23 82%Rel CONF 16/99%
 MS 11 F&L 13 DS 11 RP 7

STANTONS ALLIGATOR-ET PB

HO840M3128769279 B&W *A1A2*CVF*BYF*BLF ET
 VG-85-4YR-CAN
 CAN-GEBV Aug*23 99%Rel GLPI 3548/98%
 KG M 1257 F 57 %F 0.07 P 41 %P-0.01
 CAN-GEBV Aug*23 99%Rel CONF 14

WISSELVIEW LAMBDA DELIGHT PB

HOCANF13254693 B&W B:16 Oct 2018
 VG-89-4YR-CAN
 02-03 305 14335 483 3.4 423 3.0
 365 16728 580 3.5 503 3.0
 BCA 350 320 328
 2 LACT: 32696 1166 3.6 1005 3.1 KG

MORNINGVIEW MCC KINGBOY-ET PB

HOUSAM72044077 B&W *POF*A2A2*CDF*CVF*RDF*
 EX-92-4YR-USA ST*17

STANTONS MCCUTCHEN 1174 AGREE PB

HOCANF11696367 B&W ET B:13 Feb 2013
 VG-88-4YR-CAN 15*(4/71)

FARNEAR DELTA-LAMBDA-ET PB

HO840M3125993715 B&W *POF*A1A2*CDF*CVF*RD

WISSELVIEW ABBOTT DAHLIA PB

HOCANF12435171 B&W ET B:01 Sep 2016
 EX-90-2E-CAN

COMESTAR LAMAGIC IMPRESSION PB

HOCANF110840156 B&W B:01 Dec 2017
 EX-93-4YR-CAN
 MS:94 (FA:8 RAH:8 RAW:9) F&L:92 DS:95 RP:89
 CAN-EBV Aug*23 68%Rel LPI 3171/58%
 KG M 545/63% F 44/78% %F 0.20 PRO\$
 MR 103 P 43/89% %P 0.20 1606
 CAN-EBV Aug*23 55%Rel CONF 11/98%
 MS 8 F&L 5 DS 11 RP 7
 01-10 305 12885 492 3.8 455 3.5
 365 15012 563 3.8 531 3.5
 BCA 335 342 370
 03-01 305 12232 540 4.4 437 3.6
 BCA 264 318 295
 04-07 305 12540 510 4.1 470 3.8
 BCA 259 282 303
 3 LACT: 47313 1968 4.2 1722 3.6 KG
 Avg BCA: M286(14) F314(20) P323(33)
 1 Superior Lactations
 Progeny Data: 0EX 1VG 0GP 0G OF
 2 DAUS ME AVG: 15191 675 4.4 511 3.4
 AVG BCA: M287 F346 P309

MONUMENT IMPRESSION-ET PB

HOUSAM66382657 B&W *POF*A2A2*CVF*RDF*BYF*
 EX-95-9YR-CAN ST*13
 CAN-GEBV Aug*23 99%Rel GLPI 2717/99%
 KG M 392 F-4 %F-0.16 P 0 %P-0.11
 CAN-GEBV Aug*23 99%Rel CONF 7

COMESTAR LAMADONA DOORMAN PB

HOCANF107902116 B&W ET B:04 Jun 2013
 EX-94-2E-CAN 24*(6/114)
 05-09 305 22383 1076 4.8 803 3.6
 365 25764 1249 4.9 948 3.7
 BCA 433 566 499
 4 LACT: 83539 3958 4.7 3170 3.8 KG
 Avg BCA: M380(103) F478(175) P440(150)
 1 Super 3, 1 Super 4, 4 Superior Lactations
 HM. ALL-CANADIAN Junior 3 Year 2016
 RES. ALL-AMERICAN Junior 3 Year 2016
 RES. GRAND VICTORIAVILLE 2016
 3RD 5 Year old QUEBEC SPRING 2018
 INT. INT.CHAMP VICTORIAVILLE 2016
 1ST Junior 3 Year VICTORIAVILLE 2016

VELVET-VIEW-KJ SOCRATES-ET PB

HOUSAM133126053 B&W *A2A2*CVF*RDF*BLF*DPF
 EX-94-5YR-USA GM*10

RIVER-GORGE JUDY-ET PB

HOUSAF62233521 B&W ET B:26 Mar 2005
 VG-85-2YR-USA

VAL-BISSON DOORMAN PB

HOCANM107281711 B&W *POF*A2A2*CDF*CVF*RDF
 EX-90-5YR-CAN ST*16

COMESTAR LAUTAMAI MAN O MAN PB

HOCANF106676836 B&W ET B:20 May 2010
 VG-87-2YR-CAN 19*(17/81)
 02-01 305 15918 676 4.3 537 3.4
 365 18298 764 4.2 622 3.4
 BCA 414 473 437
 2 LACT: 54114 2224 4.1 2015 3.7 KG
 Avg BCA: M365(81) F404(89) P382(89)
 Progeny Data: 4EX 9VG 9GP 1G OF
 23 DAUS ME AVG: 14873 586 3.9 504 3.4
 AVG BCA: M281 F300 P305



COMESTAR LAMADONA DOORMAN EX-94 2E 24*

1^{er} 3 ans Jr, P.-É. et Gagnante du trophée Genetic & Prod. Madison 2016

1^{er} 3 ans Jr, Grande Championne de rés. Victoriaville 2016

8^e gén. VG ou EX de Laurie Sheik, reconnue à l'international.

2^e mère | 2nd Dam of embryos



Lot of 5 embryos LAMANIX X D-LAMBDA (FEMALE)

CAN-PA Aug*23 PA LPI 3284
 KG M 904 F 38 %F 0.01
 MR 101 P 43 %P 0.12
 CAN-PA Aug*23 CONF 12
 MS 10 F&L 8 DS 6 RP 4

*Exportable | Exportable to US, EUROPE and JAPAN

4th-10th Maternal Dam

COMESTAR LAUTAMA GOLDWYN VG-88-3YR-CAN 22*
 COMESTAR LAUTAMIE TITANIC VG-89-2 YR-CAN 33*
 COMESTAR LAUTELMA IGNITER VG-89-4 YR-CAN 21*
 COMESTAR LAUTELLE EMERSON VG-85-2 YR-CAN 2*
 COMESTAR LAUSAN BLACK VG-87-6YR-CAN 23*
 COMESTAR LAURIE SHEIK ET VG-88-5YR-CAN 23*
 ELYSA ANTHONY LEA EX-CAN 15*

FARNEAR DELTA-LAMBDA-ET PB

HO840M3125993715 B&W *POF*A1A2*CDF*CVF*RD
 CAN-GEV Aug*23 99%Rel GLPI 3717/97%
 KG M 1213/76% F 60/68% %F 0.11 PRO\$
 MR 103 P 56/79% %P 0.11 3075
 CAN-GEV Aug*23 99%Rel CONF 14/99%
 MS 10 F&L 12 DS 7 RP 8
 Progeny Data: 2514 Daus: 89.00% GP+
 84EX 903VG 1259GP 265G 3F
 2721 DAUS ME AVG: 13442 546 4.1 442 3.3
 AVG BCA: M254 F280 P267

MR MOGUL DELTA 1427-ET PB

HOUSAM72128216 B&W *A1A2*CDF*CVF*BYF*
 CAN-GEV Aug*23 99%Rel GLPI 3162/98%
 KG M 836 F 53 %F 0.17 P 30 %P 0.02
 CAN-GEV Aug*23 99%Rel CONF 3

EDG LORETTE UNO 2198-ET

HOUSAF72437745 ET B:25 Apr 2013
 EX-91-5YR-USA

04-02	305	13821	562 4.1	489 3.5
	330	14361	585 4.1	512 3.6
3	LACT:	39735	1518 3.8	1431 3.6

 KG

MOUNTFIELD SSI DCY MOGUL-ET PB

HO840M3006972816 B&W *POF*A1A2*CDF*CVF*RD
 EX-93-7YR-USA EXTRA15
MISS OCD ROBST DELICIOUS-ET PB
 HO840F3006989479 B&W ET B:28 Jan 2011
 VG-87-3YR-USA

AMIGHETTI NUMERO UNO ET PB

HOITAM17990915143 B&W *POF*A1A2*CVF*BYF*RD
 EX-90-3YR-HUN ST15

VELTHUIS SNOWMAN LORRETTE-ETS PB

HOCANF11294716 B&W ETM B:19 Apr 2011
 VG-86-3YR-USA

AMIGHETTI NUMERO UNO ET PB

HOITAM17990915143 B&W *POF*A1A2*CVF*BYF*RD
 EX-90-3YR-HUN ST15

REGAN-ALH DOMAIN DAYA-ET PB

HOUSAF66625459 B&W ET B:01 Sep 2010
 EX-93-3 E-CAN 17*(0/85)

VAL-BISSON DOORMAN PB

HOCANM107281711 B&W *POF*A2A2*CDF*CVF*RD
 EX-90-5YR-CAN ST16

COMESTAR LAUTAMAI MAN O MAN PB

HOCANF106676836 B&W ET B:20 May 2010
 VG-87-2 YR-CAN 19*(17/81)

02-01	305	15918	676 4.3	537 3.4
	365	18298	764 4.2	622 3.4
	BCA	414	473	437
2	LACT:	54114	2224 4.1	2015 3.7

 KG
 Avg BCA: M365(81) F404(89) P382(89)
 Progeny Data: 4EX 9VG 9GP 1 G 0 F
 23 DAUS ME AVG: 14873 586 3.9 504 3.4
 AVG BCA: M281 F300 P 305

COMESTAR LAMANIX UNIX PB

HOCANF110840249 B&W *RDF*BLF*DPF ET
 VG-88-4YR-CAN
 MS:90 (FA:7 RAH:6 RAW:8) F&L:87 DS:91 RP:86
 CAN-GEV Aug*23 85%Rel GLPI 2850/83%
 KG M 595/65% F 15/46% %F 0.07 PRO\$
 MR 98 P 30/74% %P 0.09 927
 CAN-GEV Aug*23 83%Rel CONF 9/95%
 MS 9 F&L 4 DS 5 RP 0

01-11	305	13731	485 3.5	455 3.3
	359	15217	553 3.6	517 3.4
	BCA	356	339	370
03-00	305	13590	531 3.9	464 3.4
	BCA	301	320	322
04-04	305	13105	564 4.3	442 3.4
	BCA	274	317	289
3	LACT:	45524	1809 4.0	1566 3.4

 KG
 Avg BCA: M310(38) F325(30) P327(37)
 1 Superior Lactations
 Progeny Data: 0EX 0VG 1GP 0G 0F
 1 DAUS ME AVG: 13656 613 4.5 466 3.4
 AVG BCA: M258 F314 P282

CROTEAU LESPERRON UNIX PB

HOCANM107567492 B&W *POF*A1A1*CDF*CVF*RD
 EX-96-7YR-CAN ST17
 CAN-GEV Aug*23 99%Rel GLPI 2837/99%
 KG M 443 F 9 %F 0.07 P 8 %P 0.06
 CAN-GEV Aug*23 99%Rel CONF 9

COMESTAR LAMADONA DOORMAN PB

HOCANF107902116 B&W ET B:04 Jun 2013
 EX-94-2E-CAN 24*(6/114)

05-09	305	22383	1076 4.8	803 3.6
	365	25764	1249 4.9	948 3.7
	BCA	433	566	499
4	LACT:	83539	3958 4.7	3170 3.8

 KG
 Avg BCA: M380(103) F478(175) P440(150)
 1 Super 3, 1 Super 4, 4 Superior Lactations
 HM. ALL-CANADIAN Junior 3 Year 2016
 RES. ALL-AMERICAN Junior 3 Year 2016
 RES. GRAND VICTORIAVILLE 2016
 3RD 5 Year old QUEBEC SPRING 2018
 INT. INT.CHAMP VICTORIAVILLE 2016
 1ST Junior 3 Year VICTORIAVILLE 2016
 Progeny Data: 6EX 22VG 7GP 0G 0F
 38 DAUS ME AVG: 14979 590 3.9 506 3.4
 AVG BCA: M283 F302 P306



COMESTAR LAMADONA DOORMAN EX-94 2E 24*

1^{er} 3 ans Jr, P.-É. et Gagnante du trophée Genetic & Prod. Madison 2016
 1^{er} 3 ans Jr, Grande Championne de rés. Victoriaville 2016
 Vache de l'année 2022 au Canada
 3^e mère | 3rd Dam of embryos

87

Lot of 5 embryos LAVIOLA X ZOAR (FEMALE)

CAN-PA Aug*23 PA LPI 3276
 KG M 456 F 73 %F 0.49
 MR 99 P 41 %P 0.23
 CAN-PA Aug*23 CONF 10
 MS 7 F&L 7 DS 10 RP 3

*Exportable | Exportable to US,
 EUROPE and JAPAN

4th-11th Maternal Dam

COMESTAR LAUTAMAI MAN O MAN VG-87-2YR-CAN 19*
 COMESTAR LAUTAMA GOLDWYN VG-88-3YR-CAN 22*
 COMESTAR LAUTAMIE TITANIC VG-89-2 YR-CAN 33*
 COMESTAR LAUTELMA IGNITER VG-89-4 YR-CAN 21*
 COMESTAR LAUTELLE EMERSON
 COMESTAR LAUSAN BLACK VG-87-6YR-CAN 23*
 COMESTAR LAURIE SHEIK ET VG-88-5YR-CAN 23*
 ELYSA ANTHONY LEA EX-CAN 15*

CLAYNOOK ZOAR PB

HOCANM13601311 B&W *POF*A2A2*CDF*CVF*RDF*
 CAN-GPA Aug*23 80%Rel GPA LPI 3817/76%
 CAN-EBV Aug*23 66%Rel LPI 2734/57%
 KG M 1396/82% F 141/99% %F 0.71 PRO\$
 MR 98 P 89/98% %P 0.34 3500
 CAN-GPA Aug*23 76%Rel CONF 9/96%
 MS 5 F&L 7 DS 11 RP 3

SANDY-VALLEY R CONWAY-ET PB

HO840M3148929379 B&W *POF*A2A2*CDF*CVF*RD
 GMACE Aug*23 85%Rel GMLPI 3764/80%
 KG M 666 F 125 %F 0.86 P 69 %P 0.40
 GMACE Aug*23 80%Rel CONF 10

CLAYNOOK ZEETA PURSUIT PB

HOCANF13438631 B&W *A1A2 ET B:19 Jul 2019
 VG-85-3YR-CAN
 03-10 P5 16310 788 4.8 570 3.5
 PBCA 343 450 377
 2 LACT: 20222 994 4.9 757 3.7 KG

S-S-I PR RENEGADE-ET PB

HO840M3142352961 B&W *POF*A1A2*CDF*CVF*RD
SANDY-VALLEY COTTON-ET
 HO840F3134475834 B&W ET B:11 Jun 2017

PINE-TREE-I PURSUIT PB

HOCANM12857690 B&W *POF*A1A2*CDF*CVF*RDF*
 VG-88-4YR-CAN

MORNINGVIEW DUKE ZIP PB

HO840F3134475834 B&W *A2A2*CDF*RDF*BLF*DP
 GP-84-2 YR-CAN 6*(0/32)

COMESTAR LAVIOLA GOLD CHIP PB

HOCANF110840125 B&W ET B:22 Oct 2017
 EX-90-4YR-CAN
 MS:91 (FA:8 RAH:6 RAW:7) F&L:90 DS:92 RP:88
 CAN-EBV Aug*23 66%Rel LPI 2734/57%
 KG M 484/14% F 4/32% %F 0.21 PRO\$
 MR 100 P 8/16% %P 0.06 398
 CAN-EBV Aug*23 54%Rel CONF 10/97%
 MS 8 F&L 7 DS 8 RP 3
 01-10 305 10344 447 4.3 378 3.7
 365 11926 515 4.3 439 3.7
 BCA 272 315 310
 03-01 305 9860 475 4.8 340 3.5
 BCA 209 273 227
 04-08 305 12302 538 4.4 410 3.3
 BCA 253 297 263
 3 LACT: 38092 1718 4.5 1338 3.5 KG
 Avg BCA: M245(-28) F295(0) P267(-24)
 Progeny Data: 0EX 1VG 0GP 0G 0F
 1 DAUS ME AVG: 14926 621 4.2 496 3.3
 AVG BCA: M282 F318 P300

MR CHASSITY GOLD CHIP-ET PB

HOCANM140145553 B&W *POF*A1A2*CVF*RDF*BYF
 EX-94-6YR-USA ST*14
 CAN-GEBV Aug*23 99%Rel GLPI 2614/99%
 KG M-507 F-25 %F-0.05 P-44 %P-0.22
 CAN-GEBV Aug*23 99%Rel CONF 9

HOWARD-VIEW LAMADONAS LAVISH PB

HOCANF12327768 B&W *A1A2 ET B:04 Dec 2015
 EX-91-5YR-CAN
 02-01 305 12864 467 3.6 444 3.5
 BCA 323 318 352
 03-03 305 16951 630 3.7 577 3.4
 365 19143 723 3.8 673 3.5
 BCA 367 371 393
 05-03 305 15812 802 5.1 538 3.4
 BCA 303 418 330
 3 LACT: 51282 2136 4.2 1794 3.5 KG
 Avg BCA: M331(62) F369(70) P358(73)
 1 Super 3, 3 Superior Lactations
 Progeny Data: 1EX 1VG 1GP 0G 0F
 3 DAUS ME AVG: 12068 568 4.7 422 3.5
 AVG BCA: M228 F291 P255

BRAEDALE GOLDWYN PB

HOCANM10705608 B&W *A1A2*CDC*CVF*BYF*BLF
 GP-84-8YR-CAN GM*12 EXTRA*05
REGANCREST S CHASSITY-ET PB
 HOUSAF62496899 B&W *BYF*BLF ET
 EX-92-4YR-USA GMD DOM 35*(0/177)

POL BUTTE MC BEEMER PB

HOCANM7525863 B&W *POF*A1A2*CDF*CVF*BYF*B
 EX-92-4YR-USA
COMESTAR LAMADONA DOORMAN PB
 HOCANF107902116 B&W ET B:04 Jun 2013
 EX-94-2 E-CAN 24*(6/114)
 05-09 305 22383 1076 4.8 803 3.6
 365 25764 1249 4.9 948 3.7
 BCA 433 566 499
 4 LACT: 83539 3958 4.7 3170 3.8 KG
 Avg BCA: M380(103) F478(175) P440(150)
 HM. ALL-CANADIAN Junior 3 Year 2016
 RES. ALL-AMERICAN Junior 3 Year 2016
 RES. GRAND VICTORIAVILLE 2016
 3RD 5 Year old QUEBEC SPRING 2018
 INT. INT. CHAMP VICTORIAVILLE 2016
 1ST Junior 3 Year VICTORIAVILLE 2016



COMESTAR LATASHA TROPIC VG-88 (MS:89)
 Mère de Comestar LATAYO (Perfect) & Comestar BARLOT (Barolo) @Semex
 Mère | Dam of the embryos



Lot of 5 embryos LATASHA X ALLIGATOR (FEMALE) IVF

CAN-PA Aug*23 PA LPI 3368
 KG M 1116 F 43 %F-0.01
 MR 103 P 46 %P 0.08
 CAN-PA Aug*23 CONF 12
 MS 10 F&L 9 DS 7 RP 4

*Exportable | Exportable to US and EUROPE

4th-11th Maternal Dam
 COMESTAR LAUTAMAI MAN O MAN VG-87-2YR-CAN 19*
 COMESTAR LAUTAMA GOLDWYN VG-88-3 YR-CAN 22*
 COMESTAR LAUTAMIE TITANIC VG-89-2 YR-CAN 33*
 COMESTAR LAUTELMA IGNITER VG-89-4 YR-CAN 21*
 COMESTAR LAUTELLE EMERSON
 COMESTAR LAUSAN BLACK VG-87-6YR-CAN 23*
 COMESTAR LAURIE SHEIK ET VG-88-5YR-CAN 23*
 ELYSA ANTHONY LEA EX-CAN 15*

STANTONS ALLIGATOR-ET PB

HO840M3128769279 B&W *A1A2*CVF*BYF*BLF ET
 VG-85-4YR-CAN
 F&L:86 DS:86 RP:82
 CAN-GEBV Aug*23 99%Rel GLPI 3548/98%
 KG M 1257/77% F 57/65% %F 0.07 PRO\$
 MR 104 P 41/58% %P-0.01 2366
 CAN-GEBV Aug*23 99%Rel CONF 14/99%
 MS 11 F&L 13 DS 7 RP 4
 Progeny Data: 3567 Daus: 84.00% GP+
 24EX 790VG 2204GP 530G 19F
 3869 DAUS ME AVG: 13180 531 4.0 425 3.2
 AVG BCA: M249 F272 P257

MORNINGVIEW MCC KINGBOY-ET PB

HOUSAM72044077 B&W *POF*A2A2*CDF*CVF*PDF*
 EX-92-4YR-USA ST*17
 CAN-GEBV Aug*23 99%Rel GLPI 2902/99%
 KG M 1092 F 16 %F-0.22 P 29 %P-0.06
 CAN-GEBV Aug*23 99%Rel CONF 5
STANTONS MCCUTCHEN 1174 AGREE PB
 HOCANF11696367 B&W ET B:13 Feb 2013
 VG-88-4YR-CAN 15*(4/71)
 02-00 305 11791 527 4.5 383 3.3
 365 13854 626 4.5 459 3.3
 BCA 301 363 309
 2 LACT: 42530 1950 4.6 1468 3.5 KG

DE-SU BKM MCCUTCHEN 1174-ET PB

HOUSAM69990138 B&W *POF*A1A2*CDF*CVF*PDF*
 EX-93-4YR-USA ST*15
MORNINGVIEW SUPER MEGAN-ET PB
 HOUSAF68654508 B&W *BYF ET B:03 Sep 2010
 EX-91-4YR-USA
DE-SU BKM MCCUTCHEN 1174-ET PB
 HOUSAM69990138 B&W *POF*A1A2*CDF*CVF*PDF*
 EX-93-4YR-USA ST*15
STANTONS OBSERVER EXTREME PB
 HOCANF11230598 B&W ET B:17 Jan 2011
 VG-85-2 YR-CAN 11*(0/55)

COMESTAR LATASHA TROPIC PB

HOCANF120015814 B&W *RDF*BLF*DPF ET
 VG-88-3YR-CAN
 MS:89 (FA:7 RAH:9 RAW:8) F&L:89 DS:88 RP:83
 CAN-GEBV Aug*23 84%Rel GLPI 3187/81%
 KG M 974/81% F 29/62% %F-0.07 PRO\$
 MR 102 P 50/93% %P 0.13 1977
 CAN-GEBV Aug*23 81%Rel CONF 10/97%
 MS 9 F&L 4 DS 7 RP 4
 01-09 305 12545 408 3.3 442 3.5
 305 12545 408 3.3 442 3.5
 BCA 334 289 368
 02-09 P295 12323 473 3.8 440 3.6
 PBCA 281 288 312
 2 LACT: 24585 871 3.5 871 3.5 KG
 Avg BCA: M308(67) F289(-9) P340(85)

PEAK TROPIC-ET PB

HO840M3145229820 B&W *POF*A1A2*CDF*CVF*RD
 CAN-GEBV Aug*23 98%Rel GLPI 3219/94%
 KG M 505 F 87 %F 0.56 P 52 %P 0.27
 CAN-GEBV Aug*23 96%Rel CONF 2
COMESTAR LANIKE UNIX PB
 HOCANF110840275 B&W *RDF*BLF*DPF ET
 VG-88-3YR-CAN
 02-00 305 13299 448 3.4 436 3.3
 359 14950 508 3.4 492 3.3
 BCA 342 311 352
 03-02 305 13454 549 4.1 447 3.3
 BCA 303 333 313
 04-05 P299 13134 508 3.9 415 3.2
 PBCA 262 270 258
 3 LACT: 43172 1640 3.8 1420 3.3 KG
 Avg BCA: M302(55) F305(31) P308(50)
 1 Superior Lactations
 Progeny Data: 0EX 1VG 2GP 1G 0F
 5 DAUS ME AVG: 13497 523 3.9 453 3.4
 AVG BCA: M255 F268 P274

PEAK HOTLINE-ET PB

HO840M3129128855 B&W *CVF*BYF*BLF*DPF ET
BGP HAWAII-ET PB
 HO840F3135087033 B&W *CDF*CVF*PDF*BYF*BLF

CRTEAU LESPERRON UNIX PB

HOCANM107567492 B&W *POF*A1A1*CDF*CVF*PDF
 EX-96-7YR-CAN ST*17
COMESTAR LAMADONA DOORMAN PB
 HOCANF107902116 B&W ET B:04 Jun 2013
 EX-94-2 E-CAN 24*(6/114)
 05-09 305 22383 1076 4.8 803 3.6
 365 25764 1249 4.9 948 3.7
 BCA 433 566 499
 4 LACT: 83539 3958 4.7 3170 3.8 KG
 Avg BCA: M380(103) F478(175) P440(150)
 HM. ALL-CANADIAN Junior 3 Year 2016
 RES. ALL-AMERICAN Junior 3 Year 2016
 RES. GRAND VICTORIAVILLE 2016
 3RD 5 Year old QUEBEC SPRING 2018
 INT. INT. CHAMP VICTORIAVILLE 2016
 1ST Junior 3 Year VICTORIAVILLE 2016



COMESTAR LAULYDEL CHIEF EX-94

3-05 16 655 kg 3,5% 3,2% (363-347-362)

1 Lactation Supérieure

Même famille | Same family of the embryos



Lot of 5 embryos LAULYMY X BULLSEYE (FEMALE) IVF

CAN-PA Aug*23 PA LPI 3107
 KG M 804 F 25 %F-0.06
 MR 99 P 33 %P 0.05
 CAN-PA Aug*23 CONF 13
 MS 8 F&L 8 DS 10 RP 8

*Exportable | Exportable to US and EUROPE

4th-9th Maternal Dam
 COMESTAR LAUTAMIE TITANIC VG-89-2 YR-CAN 33*
 COMESTAR LAUTELMA IGNITER VG-89-4 YR-CAN 21*
 COMESTAR LAUTELLE EMERSON VG-85-2 YR-CAN 2*
 COMESTAR LAUSAN BLACK VG-87-6YR-CAN 23*
 COMESTAR LAURIE SHEIK ET VG-88-5YR-CAN 23*
 ELYSA ANTHONY LEA EX-CAN 15*

MB-LUCKYLADY BULLSEYE-ET PB

HO840M3234629819 B&W *POF*A2A2*CDF*CVF*RD
 VG-86-1YR-CAN
 F&L:88 DS:86 RP:86
 CAN-GPA Aug*23 84%Rel GPA LPI 3375/80%
 KG M 600/49% F 57/65% %F 0.29 PRO\$
 MR 99 P 29/40% %P 0.06 1778
 CAN-GPA Aug*23 81%Rel CONF 16/99%
 MS 10 F&L 11 DS 14 RP 9

FARNEAR DELTA-LAMBDA-ET PB

HO840M3125993715 B&W *POF*A1A2*CDF*CVF*RD
 CAN-GEV Aug*23 99%Rel GLPI 3717/97%
 KG M 1213 F 60 %F 0.11 P 56 %P 0.11
 CAN-GEV Aug*23 99%Rel CONF 14

LADYROSE CAUGHT YOUR EYE-ET PB

HO840F3130101491 B&W *CDF*RDF*BLF*DPP
 VG-89-2YR-USA
 02-01 29 966 49 5.1 36 3.7
 1 LACT: 966 49 5.1 36 3.7 KG

MR MOGUL DELTA 1427-ET PB

HOUSAM72128216 B&W *A1A2*CDF*CVF*RDF*BYF*
EDG LORETTE UNO 2198-ET
 HOUSAF72437745 ET B:25 Apr 2013
 EX-91-5YR-USA

CROTEAU LESPERRON UNIX PB

HOCANM107567492 B&W *POF*A1A1*CDF*CVF*RDF
 EX-96-7YR-CAN ST*17

ROSEDALE ACHIEVERSLEGACY-ET

HO840F3130798690 B&W ET B:02 Sep 2015
 VG-89-2YR-USA

ZAHBULLS ALTA1STCLASS-ET PB

HOUSAM71441918 B&W *POF*CDF*CVF*RDF*BYF*B
SNOWBIZ MCCUTCHEN LOTTIE PB
 HOCANF108502625 B&W *A1A2 ET B:13 Jul 2013
 VG-87-2 YR-CAN 12*(0/60)

GILLETTE WINDBROOK PB

HOCANM7816429 B&W *A2A2*CDC*CVF*BYF*BLF*D
 EX-97-6YR-CAN EXTRA*10

COMESTAR LAU DAMION PB

HOCANF106739702 B&W ET B:01 Dec 2010
 EX-94-4 E-CAN 10*(15/36)
 02-01 305 12953 509 3.9 433 3.3
 365 15137 592 3.9 514 3.4
 BCA 321 342 338
 6 LACT: 106623 4058 3.8 3706 3.5 KG
 Avg BCA: M305(34) F313(18) P330(48)
 HM. GRAND VICTORIAVILLE 2014
 HM. GRAND VICTORIAVILLE 2017
 1ST Mature Cow VICTORIAVILLE 2017
 3RD Senior 3 Year SUPREME LAITIER 2014
 Progeny Data: 2EX 13VG 6 GP 1G 0F
 22 DAUS ME AVG: 14238 568 4.0 478 3.4
 AVG BCA: M269 F291 P 289

COMESTAR LAULYMY LIGHT MY FIRE PB

HOCANF111345109 B&W ET B:16 Sep 2018
 EX-92-4YR-CAN
 MS:92 (FA:7 RAH:7 RAW:7) F&L:90 DS:94 RP:93
 CAN-EBV Aug*23 65%Rel LPI 2838/52%
 KG M 1007/83% F-7/21% %F-0.39 PRO\$
 MR 98 P 36/82% %P 0.01 997
 CAN-EBV Aug*23 50%Rel CONF 9/95%
 MS 6 F&L 5 DS 6 RP 7
 01-11 305 11733 432 3.7 393 3.4
 BCA 303 298 317
 03-00 303 13324 458 3.4 449 3.4
 BCA 297 273 309
 03-11 305 16179 501 3.1 545 3.4
 310 16387 509 3.1 552 3.4
 BCA 344 285 359
 3 LACT: 41780 1413 3.4 1405 3.4 KG
 Avg BCA: M315(53) F285(-14) P328(49)
 Progeny Data: 0EX 0VG 1GP 0G 0F
 1 DAUS ME AVG: 13709 506 3.7 458 3.3
 AVG BCA: M259 F259 P277

MAPEL WOOD LIGHT MY FIRE PB

HOCANM12111793 B&W *A1A2 ET
 CAN-GEV Aug*23 99%Rel GLPI 3045/98%
 KG M 577 F 24 %F 0.02 P 33 %P 0.11
 CAN-GEV Aug*23 99%Rel CONF 6

COMESTAR LAULY WINDBROOK PB

HOCANF109106632 B&W B:30 Jun 2014
 EX-91-2E-CAN 4*(0/20)
 02-00 305 11769 439 3.7 397 3.4
 365 13777 512 3.7 472 3.4
 BCA 312 311 325
 03-03 305 13513 418 3.1 450 3.3
 BCA 286 236 296
 04-03 280 9958 481 4.8 422 4.2
 BCA 194 251 259
 3 LACT: 38940 1455 3.7 1408 3.6 KG
 Avg BCA: M264(-13) F266(-36) P293(2)
 Progeny Data: 2EX 4VG 2GP 0G 0F
 8 DAUS ME AVG: 14185 525 3.7 475 3.3
 AVG BCA: M268 F269 P287



**COMESTAR DOORMAN
O'KATRYSHA EX-93-CH (MS:96)**
EX-93-CH (MS:96)
Grand Champion Jr. Expo Bulle,
Switzerland 2022
Res. Intermediate Champion
Swiss Expo Geneva 2020
Grand Champion Expo Junior Bulle 2019
Soeur propre
Full Sister to Dam of embryos

COMESTAR KAYLA DOORMAN
Mère | Dam of the embryos



Lot of 3 embryos KAYLA X ALLIGATOR (FEMALE) IVF

CAN-PA Aug*23 PA LPI 3153
KG M 672 F 26 %F-0.01
MR 103 P 26 %P 0.03
CAN-PA Aug*23 CONF 12
MS 9 F&L 11 DS 7 RP 4

*Exportable | Exportable to US and EUROPE

4th-9th Maternal Dam
BIENERT ENCOUNTER KIM EX-90-4 E-CAN 7*
BIENERT INSPIRATION KESHA VG-87-8 YR-CAN 1*
BIENERT SHEIK KATHERINE ET VG-86-10YR-CAN
BIENERT STARLITE KIMMY VG-85-3 YR-CAN 2*
HOR-MAR KIM SUPREME EX-CAN 4*
HOR-MAR KAREN QUEEN VG

STANTONS ALLIGATOR-ET PB

HO840M3128769279 B&W *A1A2*CVF*BYF*BLF ET
VG-85-4YR-CAN
F&L:86 DS:86 RP:82
CAN-GEBV Aug*23 99%Rel GLPI 3548/98%
KG M 1257/77% F 57/65% %F 0.07 PRO\$
MR 104 P 41/58% %P-0.01 2366
CAN-GEBV Aug*23 99%Rel CONF 14/99%
MS 11 F&L 13 DS 7 RP 4
Progeny Data: 3567 Daus: 84.00% GP+
24EX 790VG 2204GP 530G 19F
3869 DAUS ME AVG: 13180 531 4.0 425 3.2
AVG BCA: M249 F272 P257

MORNINGVIEW MCC KINGBOY-ET PB

HOUSAM72044077 B&W *POF*A2A2*CDF*CVF*RDF*
EX-92-4YR-USA ST*17
CAN-GEBV Aug*23 99%Rel GLPI 2902/99%
KG M 1092 F 16 %F-0.22 P 29 %P-0.06
CAN-GEBV Aug*23 99%Rel CONF 5
STANTONS MCCUTCHEN 1174 AGREE PB
HOCANF11696367 B&W ET B:13 Feb 2013
VG-88-4YR-CAN 15*(4/71)
02-00 305 11791 527 4.5 383 3.3
365 13854 626 4.5 459 3.3
BCA 301 363 309
2 LACT: 42530 1950 4.6 1468 3.5 KG

DE-SU BKM MCCUTCHEN 1174-ET PB

HOUSAM69990138 B&W *POF*A1A2*CDF*CVF*RDF*
EX-93-4YR-USA ST*15
MORNINGVIEW SUPER MEGAN-ET PB
HOUSAF68654508 B&W *BYF ET B:03 Sep 2010
EX-91-4YR-USA
DE-SU BKM MCCUTCHEN 1174-ET PB
HOUSAM69990138 B&W *POF*A1A2*CDF*CVF*RDF*
EX-93-4YR-USA ST*15
STANTONS OBSERVER EXTREME PB
HOCANF11230598 B&W ET B:17 Jan 2011
VG-85-2 YR-CAN 11*(0/55)

COMESTAR KAYLA DOORMAN PB

HOCANF109821527 B&W ET B:21 Jun 2016
VG-88-3YR-CAN
MS:88 (FA:8 RAH:8 RAW:9) F&L:87 DS:91 RP:85
CAN-EBV Aug*23 67%Rel LPI 2758/58%
KG M 87/38% F-6/22% %F-0.08 PRO\$
MR 102 P 10/42% %P 0.07 420
CAN-EBV Aug*23 56%Rel CONF 9/95%
MS 6 F&L 9 DS 7 RP 3
02-01 305 10813 433 4.0 373 3.5
BCA 283 303 303
03-04 305 16962 668 3.9 539 3.2
365 18984 759 4.0 620 3.3
BCA 352 373 350
04-11 305 14376 413 2.9 466 3.2
BCA 290 226 297
05-11 305 12900 485 3.8 426 3.3
BCA 256 261 268
4 LACT: 63740 2409 3.8 2163 3.4 KG
Avg BCA: M295(7) F291(-48) P305(1)
Progeny Data: 0EX 1VG 1GP 0G 0F
2 DAUS ME AVG: 12915 513 4.0 447 3.5
AVG BCA: M244 F263 P270

VAL-BISSON DOORMAN PB

HOCANM107281711 B&W *POF*A2A2*CDF*CVF*RDF
EX-90-5YR-CAN ST*16
CAN-GEBV Aug*23 99%Rel GLPI 2753/99%
KG M-476 F 14 %F 0.28 P 15 %P 0.26
CAN-GEBV Aug*23 99%Rel CONF 7
MISS KATS KAHLUA-ET PB
HO840F3127699344 B&W ET B:02 Sep 2014
VG-87-3YR-CAN
02-04 305 10990 417 3.8 373 3.4
347 12044 476 4.0 419 3.5
BCA 261 269 280
03-05 258 11279 429 3.8 350 3.1
BCA 238 246 233
2 LACT: 23323 905 3.9 769 3.3 KG
Avg BCA: M250(-37) F258(-52) P257(-48)
Progeny Data: 0EX 1VG 0GP 0G 0F
1 DAUS ME AVG: 16302 586 3.6 523 3.2
AVG BCA: M308 F300 P316

DE-SU 521 BOOKEM-ET PB

HOUSAM66636657 B&W *POF*A2A2*CVF*RDF*BYF*
EX-90-8YR-USA
VAL-BISSON SHOTLE IMELDA PB
HOCANF106173432 B&W *CVF*BYF*BLF*DPF ET
EX-91-6YR-CAN EX-94-7 YR-USA 11*(7/49)
GILLETTE WINDBROOK PB
HOCANF10854761 B&W *A2A2*CDC*CVF*BYF*BLF*D
EX-97-6YR-CAN EXTRA*10
LOVHILL GOLDWYN KATRYSHA PB
HOCANF10854761 B&W B:06 Jul 2009
VG-85-2YR-CAN EX-96-5 YR-USA 3*(11/4)
04-09 305 13876 665 4.8 428 3.1
305 13876 665 4.8 428 3.1
3 LACT: 37386 1769 4.7 1219 3.3 KG
ALL-AMERICAN Mature Cow 2015
ALL-CANADIAN 5 Year old 2014
RES. GRAND ROYAL 2014
RES. GRAND WORLD DAIRY EXPO 2014
4TH Mature Cow ROYAL 2016
1ST 5 Year old ROYAL 2014
Progeny Data: 1EX 2VG 0GP 0 G 0F
3 DAUS ME AVG: 13391 541 4.0 438 3.3
AVG BCA: M253 F277 P 265

Traitement d'eau
GARAND



VENTE • LOCATION • SERVICE • INSTALLATION

- TRAITEMENT D'EAU
- NETTOYEURS À PRESSION
- POMPES ET ACCESSOIRES
- CIRCULATEURS
- RÉPARATION DE MOTEURS

URGENCE
24 h / 7 jours

819 752-5563
Sans frais : 800 263-5563

License RBQ :
1648-4438-41



VENTES/ADMIN. : 233, de la Grande-Ligne
ATELIER : 111, rue Garand **Victoriaville**

Programme Jefe PEAK
Production & Performance



Atteignez des sommets
avec les cofacteurs vitamines
B protégées Jefe!



Plus de lait



Plus de composantes



Plus de protéines



Jefe.

La vie, en plus facile.

jefe.com

Cliquez pour
en savoir plus



ÉPANDAGE

helispray.ca
579 489-9596

**AGRICOLE
FORESTIER
ÉRABLIÈRES**

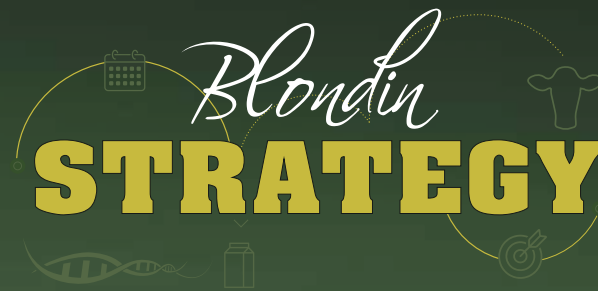

Un programme de croisement personnalisé pour vos objectifs d'élevage !

Utilisant vos résultats de classification !

Améliore la rentabilité et la longévité de votre troupeau !



Demandez la **STRATEGY**
pour votre troupeau aujourd'hui !

L'ART DE L'ÉLEVAGE
DE VOTRE TROUPEAU !

Jonathan Lehoux, gérant des ventes au Québec | 418 209-6281

Garry Vanderpost, English Canada Sales Manager | 639 471-1021

www.blondinsires.com | www.facebook.com/BlondinSires



ELECTRUC

Entrepreneur électricien

David Bernier | 819 350-6964

Nancy Carignan | 819 552-0027

12 rue du Parc Warwick (Qc) J0A 1M0
Tél.: 819-559-8300 | Téléc.: 819-559-8301



Entreprises
Eric Grondin Inc.

Vente et entretien
d'équipements laitiers
et de ferme

1101, RTE 271, STE-CLOTILDE

418 332-0531

QUALITÉ | EFFICACITÉ | INNOVATION

BouMatic

www.boumatic.com



Innovation d'aujourd'hui,
Agriculture de demain

Prix avantageux sur les luzernes
(4H400, Hybripro BR, 4S417,
Stealth III, ordinaire) et les pois
fourragers.

Contactez votre représentant
pour en savoir plus !
1-800 663 0064



INFORMATIQUE

AGRICOLE

581.989.7605

JSD



**Apportez Internet
là où vous en avez besoin.**

**Caméras étanches et résistantes.
Accessible de votre téléphone, votre tablette
ou votre ordinateur.**

**Une équipe spécialisée et passionnée pour
répondre à vos besoins technologiques
à un prix exceptionnel!
Et ça PARTOUT au Québec!**

INFORMATIQUEAGRIOCLE.COM

435, route Henderson, Saint-Malachie, Québec



JSDinformatiqueagricole



BUREAU VÉTÉRINAIRE PLESSIS-VIC INC.

Spécialisé dans les soins pour
grands animaux, notre équipe est là
pour répondre à tous vos besoins.

N'hésitez pas à communiquer
avec nous pour les examens de santé,
la médecine générale et préventive,
les chirurgies, le suivi régulier
de votre troupeau, etc.

POUR NOUS JOINDRE

VICTORIAVILLE 819-362-2601

545 rue Gamache
Victoriaville (Qc) G6P 3T5

PLESSISVILLE 819 362-3948

961 av. St-Louis
Plessisville (Qc) G6L 2M2

Une nouvelle image mais toujours la même expertise!

**Dr Caroline Lafontaine mv | Dr Jean-Philippe Béliveau mv
Dr Judith Ménard mv**

**Dr Philippe Fréchette mv | Dr Sébastien Gagné mv
Dr Jean-Philippe Nolette mv | Dre Amélie Rhéaume mv**



T 819.229.3686 SF 800.284.0644 C 418.325.8955

Agritex St-Célestin

230 rue marquis, St-Célestin, QC J0C 1G0

Agritex Victoriaville

650, Blvd. Pierre-Roux Est, Victoriaville QC G6T 1T2

Agritex Ste-Anne-de-la-Pérade

420 boul. de Lanaudière, Ste-Anne-de-la-Pérade, QC G0X 2J0

DUCHARME

CULTIVER & NOURRIR



1 877 353-3666



info@groupe Ducharme.com



groupe Ducharme.com

Victoriaville | Saint-Théodore-d'Acton | Racine | Saint-Albert | Saint-Narcisse

UNE ÉQUIPE DÉDIÉE À LA SÉCURITÉ DE VOTRE RÉSEAU ÉLECTRIQUE



ÉQUIPE D'EXPERTS / AIDE
AU DIAGNOSTIC



RECONNUE PAR
LES ASSUREURS



FACILE À INSTALLER
PAR UN ÉLECTRICIEN
QUALIFIÉ



SURVEILLANCE 24/7
EN TEMPS RÉEL

Détecte :

- Les pannes et anomalies électriques
- La surchauffe des panneaux électriques
- Les bris potentiels de machinerie



LA **DIFFÉRENCE** PREVTECH

Notre équipe hautement qualifiée est disponible pour rapidement identifier et résoudre en temps réel tout problème lié à votre réseau électrique.

Guillaume Lecours, Représentant des ventes
Beauce et centre du Québec
418-814-9311 / guillaume.lecours@prevtech.ca
prevtech.ca



ÉQUIPEMENTS Provencher

Au service des producteurs laitiers

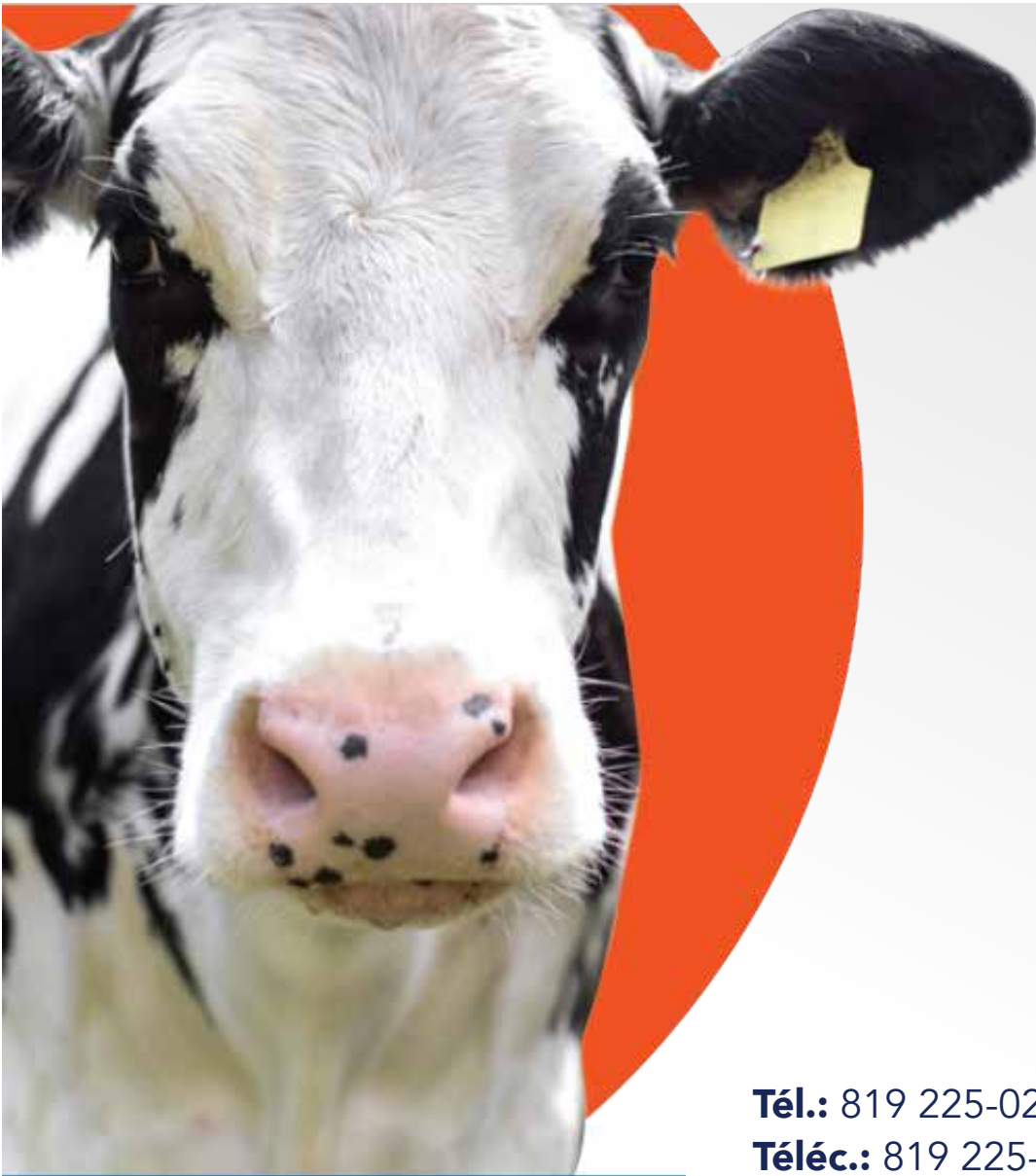

Tél.: 819 225-0225

Télé.: 819 225-1225

info@equipementsprovencher.com

325, rue Aubry

Sainte-Eulalie, QC GOZ 1E0



TERMES

Le prix de vente sera payé comptant et les animaux ne seront pas remis à l'acheteur avant qu'un règlement satisfaisant ne soit effectué.

OFFRES

L'encanteur doit accepter toutes les offres, à l'exception de celles qui sont considérées irresponsables et l'enchérisseur faisant l'offre la plus élevée sera considéré l'acheteur. Dans le cas où il y aurait une dispute sur la décision concernant l'enchérisseur le plus offrant, l'animal devra encore une fois être offert pour des offres avancées et s'il n'y a pas d'offre avancée, l'animal sera vendu à l'achérisseur dont la dernière offre fut acceptée par l'encanteur.

Tous les animaux annoncés pour la vente à l'enchère sont engagés absolument et positivement à être vendus (à moins qu'ils ne soient retirés de la vente pour une raison valable avant d'être mis en vente).

Il est défendu pour le vendeur d'engager une personne à faire des offres pour lui, excepté dans le cas de copropriété lorsque l'offre est faite avec l'intention de répartir à nouveau les parts de copropriétaires et à condition que l'intention d'une telle enchère et la raison pour cette enchère soient annoncées avant le début de l'enchère pour l'animal en question.

Toute offre réservée garantissant le prix à être perçu pour la vente de tout animal est défendue.

#CHOIX

35% payable le jour de la vente et la balance due au choix un veau à 4 mois d'âge, pour le plus jeune. En cas de problème, le gérant de la vente agira en tant que médiateur entre l'acheteur et le vendeur sur les problèmes de choix, mais il n'est AUCUNE-MENT responsable vis-à-vis de l'acheteur ou du vendeur pour ce qui concerne le remboursement de toute commission réalisée sur la vente.

RISQUE

Les animaux achetés à une enchère deviendront la responsabilité de l'acheteur aussitôt qu'ils seront retranchés comme vendus.

ERREURS

Toute erreur relevée dans le catalogue sera annoncée de l'emplacement de l'encanteur. Toutes les annonces provenant de l'emplacement de l'encanteur auront la priorité sur toute autre indication dans le catalogue.

CERTIFICATS

Chaque animal offert en vente, en tant qu'animal enregistré, doit être enregistré, dans le livre généalogique de l'Association. Si un animal est offert en vente comme étant éligible à l'enregistrement, le vendeur et le gérant des ventes sont responsables pour obtenir le certificat d'enregistrement, et une application doit, par conséquent, être soumise avant que l'animal ne soit vendu. Si le certificat d'enregistrement ainsi que le certificat de transfert ne sont pas remis à l'acheteur dans les 60 jours suivant la date de la vente, l'acheteur est en droit, s'il le désire, de retourner l'animal et de se faire rembourser le prix d'achat. Les certificats d'enregistrement et de transfert doivent être fournis sans charge à l'acheteur par le vendeur.

PURITE

Tous les animaux sont purs à 100%, sauf indication contraire.

EXPORTATIONS

- Lorsque le vendeur accepte les tests de santé pour l'exportation (et dans le cas d'une vente à l'encan, une telle acceptation est annoncée par l'encanteur avant que la vente ne débute), l'animal devra être considéré au risque du vendeur lorsque vendu ou retranché dans le cas d'une encan. Si, toutefois, l'animal subséquemment manque de passer un des tests de santé pertinents dans les 180 jours de la vente, alors, à l'option de l'acheteur, le contrat peut être résilié, l'animal retourné et le prix de vente (si payé en entier ou en partie) devra être remboursé. Le prix de vente est payable et le contrat de vente considéré comme exécuté et final au moment où l'animal passe les tests de santé stipulés, ou à l'expiration des 180 jours, quelle que soit la première occurrence.
- L'animal peut être laissé à la charge du vendeur jusqu'à ce que la vente soit annulée ou exécutée et finale. Dans ce cas, le vendeur ne sera pas responsable à l'acheteur pour toute perte ou accident pourvu que le vendeur nourrisse et prenne soin convenablement de l'animal le temps qu'il l'ait à sa charge.
- Tous les arrangements nécessaires pour les tests de santé pour l'exportation seront faits par l'acheteur et à son propre compte.

GARANTIES

Le vendeur garantit son titre incontestable et son droit de vendre chaque animal offert en vente. Tous les animaux offerts en vente sont garantis en bon état. A moins d'une déclaration contraire, tous les animaux sont garantis comme étant reproducteurs conformément à ce qui suit.

a) MALES

Si un taureau âgé de plus d'un an ne réussit pas à être reconnu comme étant un reproducteur après avoir été employé pendant quatre mois pour des vaches qui sont des productrices reconnues, la chose devra être rapportée par écrit au vendeur, qui a le droit pendant quatre mois d'essayer de prouver que le taureau est reproducteur. Si le vendeur ne peut pas prouver que le taureau est reproducteur, l'animal sera retourné au vendeur et le prix de vente sera remboursé à l'option de l'acheteur. Afin de se qualifier comme reproducteur, un taureau doit être capable d'accomplir un service naturel.

b) FEMELLES

Sauf pour les exceptions ci-après mentionnées, toutes les femelles de quinze mois ou plus le jour de la vente sont garanties reproductrices. Dans le cas où une femelle qui n'a jamais vêlé serait vendue, non saillie, ayant atteint l'âge de quinze mois et qui ne réussit pas à devenir lestante d'ici quatre mois après un service par un taureau enregistré de la même race, étant un reproducteur reconnu, et après avoir été traitée par un vétérinaire qualifié, de telles circonstances devraient être rapportées au vendeur par écrit. Le vendeur aurait droit à une période de quatre mois suivant la date d'un tel avis pour prouver que la femelle est une reproductrice en la faisant saillir avec un taureau enregistré de la même race. Si le vendeur ne réussit pas à prouver que la femelle est une reproductrice, la vente peut être annulée et le prix de vente remboursé si l'acheteur le désire.

- c) Une femelle qui a vêlé dans une période de trois mois avant la date de vente est reconnue comme reproductrice.
- d) Une femelle qui est gestante lorsqu'elle est vendue est reconnue comme reproductrice.
- e) Il n'y a aucune garantie qu'une femelle qui, après la vente, est soumise à des ovulations multiples ou à la transplantation d'un seul embryon, est une reproductrice.
- f) Les femelles de moins de quinze mois le jour de la vente sont vendues sujettes à une garantie qu'une telle femelle lorsqu'elle aura atteint l'âge de douze mois sera certifiable, par un vétérinaire qualifié, comme possédant des organes reproductifs adéquats.
- g) Il n'y a aucune garantie qu'une femelle
 - (i) donnera naissance à un veau normal, ou
 - (ii) portera un veau à plein terme.

GENERAL

Le gérant des ventes et l'agent du vendeur ne sont pas personnellement responsable pour des garanties ou des représentations faites bona fide en mettant sa confiance sur la crédibilité des renseignements donnés par le vendeur. Le vendeur est responsable de telles garanties et représentations. Les plaintes devraient être faites au vendeur et/ou au gérant des ventes. Dans tous les cas, la responsabilité du vendeur envers l'acheteur est limitée au prix de vente payé par l'acheteur.

CAN	code pour le pays	M, F	sexe	B:	date de naissance
PG	de race pure par amélioration de niveau	GT	génotype	ET	transplantation embryonnaire (régulière)
MB	naissance multiple	ETA	manipulation de transplantation embryonnaire de clone adulte		
B&W	noir et blanc	R&W	rouge et blanc	ETM	manipulation de transplantation embryonnaire
AW	tout blanc	AR	tout rouge	AB	tout noir
B/R	noir/rouge	*BKC	porteur du gène du facteur noir	*VRC	porteur du gène du facteur rouge variant
*RDF	testé non-porteur du gène rouge	*RDC	porteur du gène du facteur rouge	*BRC	porteur du gène du facteur noir/rouge
IC	couleur irrégulière ou autre couleur (animaux inscrits seulement)			*DPC	testé porteur de DUMPS
*BLC	testé porteur de BLAD			*DPF	testé non-porteur de DUMPS
*BLF	testé non-porteur de BLAD			*MFC	testé porteur du pied de mule
*BYC	testé porteur de Brachyspina			*MFF	testé non-porteur du pied de mule
*BYF	testé non-porteur de Brachyspina			*XIC	testé porteur du facteur XI
*CVC	testé porteur de la malformation vertébrale complexe			*XIF	testé non-porteur du facteur XI
*CVF	testé non-porteur de la malformation vertébrale complexe			*CNF	testé non-porteur de la citrullinémie
*CNC	testé porteur de la citrullinémie			*POR	déclaré né acère – non testé
*POS	testé sans cornes réel (homozygote PP)	*POF	testé non porteur de sans cornes	*POC	testé porteur de sans cornes (hétérozygote Pp)

L'information et les commentaires fournis par l'administration des ventes sont indiqués par #



INDEX

COMESTAR HOLSTEIN			
COMESTAR ALLIALLY APTITUDE	71	COMESTAR LAUDARIA UNIX	60
COMESTAR ALYZEE ALLIGATOR	72	COMESTAR LAUDAVIE GOLDWYN	59
COMESTAR ASHLYANN CHIEF	73	COMESTAR LAUDAXIA GOLDWYN	58
COMESTAR DARWINA ASHBY	66	COMESTAR LAUHAPPY SIDEKICK	61
COMESTAR FABELLA IMPRESSION	55	COMESTAR LAULAYNY CHIEF	57
COMESTAR FOLLYA CHIEF	56	COMESTAR LAUMAHALI SIDEKICK	62
COMESTAR GENIALE ASHBY	65	COMESTAR LAUMARSHA ALLEYOOP	63
COMESTAR HONEY CHIEF	70	COMESTAR LAUMAUX MANIX	64
COMESTAR KANDY GOLDWYN	40	COMESTAR LAVERY D-LAMBDA	21
COMESTAR KINA DELTA	69	COMESTAR LEORA ALLIGATOR	38
COMESTAR LABELLE TATOO	5	COMESTAR LUELISAL SIDEKICK	52
COMESTAR LADELLIA CYCLONE	80	COMESTAR LUKINA ALLIGATOR	53
COMESTAR LADILA DELTA	22	COMESTAR LUXIE D-LAMBDA	51
COMESTAR LADIMY DELTA	23	COMESTAR O'KATISHA CHIEF	39B
COMESTAR LADISOU UNIX	81	COMESTAR O'KATRIA CHIEF	39A
COMESTAR LAHIA BULLSEYE	78	COMESTAR PRESILA LIMITED	67
COMESTAR LAHNA BULLSEYE	79	COMESTAR RHUMBA LEMAGIC	48
COMESTAR LAMADONYA ASHBY	82	COMESTAR RHUMYA D-LAMBDA	47
COMESTAR LAMADORA DOC	83	COMESTAR RHUTA D-LAMBDA	46
COMESTAR LAMAZIA DESTINATION	3	COMESTAR VALDARA CHIEF	37
COMESTAR LAMAZONE D-LAMBDA	1	COMESTAR VALDERA DESTINATION	35
COMESTAR LAMAZORA SIDEKICK	2	COMESTAR VALDINA SIDEKICK	34
COMESTAR LAMINA FUEL	4	COMESTAR VAPORY LOYALL	36
COMESTAR LAMRIAL DELTA	77	COMESTAR WILL ALWAYS LOVE YOU	41
COMESTAR LAROSETA D-LAMBDA	68	INTENSE KINGDOC ROCKY	50
COMESTAR LASHANNA FUEL	17	MISS-I APPLE DIGIT HANIKO	32
COMESTAR LASHAUNA ASHTON	19	MOSNANG LAMBDA LOVE ACTUALLY	42
COMESTAR LASHELLY BULLSEYE	16		
COMESTAR LAST ONE DOC	84	COMESTAR HOLSTEIN -	
COMESTAR LASTACY MATCHLESS	18	BUCKLEY, MASON	
COMESTAR LATAKIA DESTINATION	14	HODGLYNN LAMBDA LAURA	43
COMESTAR LATAMMY MATCHLESS	11		
COMESTAR LATANIA BULLSEYE	15	BOULET, PIERRE	
COMESTAR LATASHY D-LAMBDA	20	BLONDIN BELIEVE DAFFY-RED	26
COMESTAR LA TELMA DESTINATION	7		
COMESTAR LATERRY DESTINATION	8	CRACKHOLM HOLSTEINS	
COMESTAR LATICA BULLSEYE	10	KINGS-RANSOM DELTALAM TAPA	74
COMESTAR LATILDA DROPBOX	9	KINGS-RANSOM GAMEDAY DEALER	45
COMESTAR LATINET PARFECT	6	KINGS-RANSOM RENEGADE DISH	44
COMESTAR LATISA MATCHLESS	12		
COMESTAR LATISIA DESTINATION	13		
		FERME C.P.R. GRENON INC	
		JACOBS LAMBDA BROO	30
		FERME KAMLAKE -	
		MICHEL & ALCIDE BOISVERT	
		BOISVERT ALLIGATOR CHANCE	56
		HOWARD-HAVEN HOLSTEINS -	
		HOWARD-VIEW HOLSTEINS	
		HOWARD-VIEW FUEL LASINDA	76
		HOWARD-VIEW LAMBDA LENNOX	24
		HOWARD-VIEW RANGER LASER	25
		VECTOR GENETICS	
		VECTOR ZIPPER ZOE P	49
		JM VALLEY HOLSTEINS -	
		EAST RIVER FARMS	
		HOFF ALLEYOOP LAYLA	29
		FERME BLONDIN	
		BLONDIN MASTER RIVALITY	28
		BROWNSONLEA CHIEF WINNEBAGO	27
		FERME JACOBS INC.	
		JACOBS CHIEF VIOLENE	31
		JACOBS KING DOC AYA	75
		EMBRYONS EMBRYO LOTS	
		DEEDEE-ET x DELTA-LAMBDA-ET	33
		KAYLA DOORMAN x ALLIGATOR-ET	90
		LAMAGIC IMPRESSION x DIRECT	85
		LAMANIX UNIX x DELTA-LAMBDA-ET	86
		LATASHA TROPIC x ALLIGATOR-ET	88
		LAULYMY LIGHT MY FIRE x BULLSEYE-ET	89
		LAVIOLA GOLD CHIP x ZOAR	87



- + Récolte et transfert d'embryons
- + Fécondation In-Vitro Centre Satellite de Boviteq
- + Sexage et division d'embryons
- + Sexage échographique
- + Exportation

ETe et Embryotech, maintenant fiers partenaires pour vous assurer le meilleur service dans toutes les sphères du transfert d'embryons.

Dr Marc Déry
Dr Pierre Clavel

Dr Jean Lambert
Dr Yanick Dubois

Tél. : **418 871-7878** · **1-800 688-7273**
ete.inc@outlook.com

Tél. : **819 751-3237**
embryotech@outlook.com



IVF PAYS

The Boviteq Difference is at work from coast to coast with huge payoffs growing year after year!

LA FIV, C'EST PAYANT!

La technologie Boviteq œuvre partout et elle croît année après année.



Work donors every 2 weeks and prior to puberty

Travaillez avec les donneuses toutes les 2 semaines, et ce, même avant leur puberté



Industry's best results for Young Donors x Young Bulls

Les meilleurs résultats de l'industrie avec les jeunes donneuses x jeunes taureaux



Industry's leading conception rates, fresh and frozen

Le meilleur taux de conception de l'industrie pour les embryons congelés

More Embryos Per Donor = More Calves On The Ground

Plus d'embryons par donneuse = Plus de veaux = Meilleur retour sur investissement

Boviteq®

WWW.BOVITEQ.COM TO FIND A SITE NEAR YOU!

VISITEZ WWW.BOVITEQ.COM POUR PLUS D'INFORMATIONS

BOVITEQ IS A DIVISION OF SEMEX | BOVITEQ EST UNE DIVISION DE SEMEX

COMESTAR IS A BOVITEQ SITE LOCATION
Enter the drawing at the sale for **\$500 IVF credit**

COMESTAR EST UN LIEU DE PRÉLÈVEMENTS D'OVOCYTES DE BOVITEQ

Participez au tirage lors de la vente et courez la chance de gagner un **crédit FIV de 500 \$**

SEMEX®

www.semex.com

ciaq

www.ciaq.com