



Vente  
mentorat

**Mercredi 17 avril | 11 h 30**

Événement hybride et multi-races  
60 lots (sujets et embryons)

sur le site de l'Expo-printemps du Québec, Victoriaville

Holstein Québec  
90 ans



POUR MISER OU SUIVRE LA VENTE EN DIRECT, RENDEZ-VOUS SUR  
[www.encansboulet.com](http://www.encansboulet.com)

PRÉSENTATEUR DE LA VENTE



*Boulet*  
Encans Boulet inc.  
info@encansboulet.com  
418 241-6459

# Mercredi 17 avril 2024 | Wednesday, April 17<sup>th</sup> 2024

POUR MISER OU SUIVRE LA VENTE EN DIRECT,  
RENDEZ-VOUS SUR  
[www.encansboulet.com](http://www.encansboulet.com)

**Vente finale 17 avril 11 h 30**  
**Final Auction April 17<sup>th</sup> at 11:30 a.m. (Quebec time)**

## ÉQUIPE DE VENTE | SALE TEAM

### GÉRANTE | MANAGED BY:

Virginie Bilodeau  
418 930-6942 | virginie.jersey@gmail.com

### COORDONNATRICE | COORDINATOR:

Valérie Bolduc, agr.  
418 226-6034 | bolduc@holsteinquebec.com

### ENCANTEUR | AUCTIONEER:

Pierre Boulet  
418 234-3407 | bouldier@globetrotter.net

### ADMINISTRATION | SALES CLERK:

Cathy Duquet  
450 778-9636, poste 223 | duquet@holsteinquebec.com

## HOLSTEIN

### GÉNÉALOGIES | PEDIGREES:

Yvon Chabot 819 352-2963 | yvonch@videotron.ca

### CONTACTS:

Roland Dubois	418 561-9522
Dominic Fortier	819 350-5877
Simon Lalande	514 239-5435
Michael Leclerc	418 882-7894
Pier-Olivier Lehoux	418 997-7055
Joël Lepage	418 631-9426
Gabriel Letarte	581 995-2127
Christian Roberge	819 352-3084
Yvon Sicard	819 244-4503
Pierre-Yves Tremblay	418 815-6487
Adam Clark	705 879-9726

## JERSEY

### GÉNÉALOGIES | PEDIGREES:

Marcel Choinière 450 776-7879

### CONTACTS:

Jarold Dumouchel	514 817-9602
Dany Germain	418 201-8995
Rachelle Guay	819 238-7659
Guillaume Lemieux	418 563-4903
Gabriel Letarte	581 995-2127
Olivier Marquis	418 714-4083
Adam Clark	705 879-9726

## AYRSHIRE

### GÉNÉALOGIES | PEDIGREES:

Yves Charpentier 819 314-3750

### CONTACTS:

Michel Boudreault	450 518-4127
Jean-Philippe Charest	418 894-7934
Steve Lacroix	819 582-7708
Martin Poirier	819 996-0449
André Richard	418 894-2999
Greg Evans	315 456-8283

## CANADIENNE

### GÉNÉALOGIES | PEDIGREES:

Yves Charpentier 819 314-3750

### CONTACT:

Yan-Éric Petit 450 549-2381

## SUISSE BRUNE

### GÉNÉALOGIES | PEDIGREES:

Serge Bilodeau 819 569-3742

### CONTACTS:

Josée Charron	438 884-0854
Isabelle Dupré	819 471-0733



- + Récolte et transfert d'embryons
- + Fécondation In-Vitro Centre Satellite de Boviteq
- + Sexage et division d'embryons
- + Sexage échographique
- + Exportation

**Dr Marc Déry**  
**Dr Pierre Clavel**

**Dr Jean Lambert**  
**Dr Yanick Dubois**

Les Producteurs  
de lait du Québec



Les  
Producteurs  
de lait  
du Québec

souhaitent une  
**bonne**  
**1<sup>re</sup> édition**  
de la Vente  
Mentorat!





## COOL-AID+

L'arrivée des températures chaudes cause parfois des stress thermiques, mais il n'est pas nécessaire que des pertes de production importantes s'ensuivent. Aidez vos vaches à rester hydratées, à maintenir leur consommation volontaire de matière sèche et leur production de lait. Elles se remettront ainsi plus rapidement du stress thermique, ce qui aura moins d'impact sur vos résultats.

Contactez votre conseiller en production laitière Purina pour en savoir plus sur Cool-Aid+ pour atténuer le stress dû à la chaleur.



MERCREDI 17 AVRIL 2024

11 h 30  mentorap présentée par   
Boulet info@encansboulet.com / 418 241-6459

JEUDI 18 AVRIL 2024

8 h Jugements des génisses Holstein Rouge et Blanc et Holstein en alternance  
Juge : **Jean-Claude Fleury**

12 h 30 Jugements des vaches Holstein Rouge et Blanc et Holstein en alternance

19 h Concours de présentation pour les jeunes âgés de 25 ans et moins  
Juge : **Giuseppe Beltramo**  
présenté par 



VENDREDI 19 AVRIL 2024

9 h Jugements Ayrshire et Jersey  
Juge Ayrshire : **Pierre Boulet**  
Juge Jersey : **Kevin Jacobs**

14 h «Tailgate» du Championnat Suprême  
\*Championne Suprême votée par le public  
Présenté par 

**NOUVEAUTÉ** – Changement du code vestimentaire  
À l'essai lors de l'Expo-printemps du Québec 2024 uniquement...  
**UN PANTALON NOIR ET UNE CHEMISE BLANCHE**  
seront demandés cette année pour la présentation des Holstein, Jersey, Ayrshire et lors du concours de présentation.

Pour plus d'informations :  
www.expoprintempsduquebec.com  
**Angèle Hébert**, coordonnatrice  
Tél. : 450 778-9636 poste : 224 | hebert@holsteinquebec.com  
 expoprintempsduquebec

NOS PARTENAIRES FINANCIERS :



Nous avons à cœur  
votre succès!

Clinique vétérinaire  
de  
*Saint-Georges*  
sencrl

10 VÉTÉRINAIRES POUR SOIGNER VOS ANIMAUX

Dr Jean-François Corriveau  
Dre Marie-Eve Tremblay  
Dr Jérôme Paquet  
Dr William Larochelle  
Dre Kim Tremblay

Dr Philippe Laflamme  
Dr Bruno Pépin  
Dre Caroline Dallaire  
Dre Audrey Larin  
Dre Flavie Giguère

## SERVICES OFFERTS

- Suivi DSA
- Endoscopie - Chirurgie de trayon
- Échographie - sexage
- Transfert embryonnaire
- Biosécurité
- Taille d'onglons
- Bactériologie complète
- Hémato - Biochimie
- Application pour commandes
- Radiographie numérique

418 228-3761 • 1 800 463-7646

16375 Boulevard Lacroix, St-Georges QC G5Y 2G2



**LAROC OREO MODE EX-91 4E 6\***

4-01 10,884 kg 4.8% 3.3% (305-353-305)  
2<sup>e</sup> mère | 2<sup>nd</sup> Dam



**LAROC CATALYST MONROE**

FEMALE/FEMELLE  
-121702951- PUREBRED

BT NO./TS NO.:

TATTOO:

BORN/NÉE: January 21, 2024

BREEDER/ÉLEVEUR: Ferme Claude Larocque Inc. Upton. QC 450-549-4454

OWNER/PROP: Ferme Claude Larocque Inc. Upton. QC 450-549-4454

INTERMEDIATE CALF/GÉNISSE INTERMÉDIAIRE

Michel Boudreault,  
General Manager  
March 12, 2024

SIRE/PÈRE:

**MARBRAE CATALYST -120893455-**

GPA: (12/23) +1186M/L, +62F/G, +0.16% +45P, +0.06% RPT.61%  
TYPE:(12/23)CONF +5(PA)(50% RPT) GLPI/IPV: +3108(PA) RK/RG: 98%  
MR: 104(PA), Inbr.C: 3.74%, R.Val: 15%, Dtr Fert: 100(PA), PRO\$:..

**DES COTEAUX RUBYWAY -111345003-**

GEBV/VEE: (12/23) +1036M/L, +65F/G, +0.28% +50P, +0.16% RPT.85%  
TYPE:(12/23)CONF -1(77% RPT) GLPI/IPV: +2950 RK/RG: 91%  
MR: 100, Inbr.C: 7.06%, R.Val: 16%, Dtr Fert: 97(PA), PRO\$: +..  
57 prog class 31 GP/BP, 25 G/B, 1 F, GP+/BP+ 54%

DAM/MÈRE:

**LAROC BURDETTE MARILYNE -ET -111045448- VG 85 (3-6)**

2 4 282 L 8304 410 4.9 277 3.3 (270 320 275) -28 -10 -37  
3 4 305 L 8780 415 4.7 291 3.3 (255 290 258) -27 -13 -36  
4 6 304 L 10780 524 4.9 350 3.2 (278 328 273) -14 +28 -26  
(3 LACT)TOTAL: 27864M/L, 1349F/G, 4.84% 918P, 3.29%  
AVG. BCA/ MCR MOY.:268- 313- 269P -23 +2 -33  
GEBV/VEE: (12/23) -11M/L, +13F/G, +0.16% -7P, -0.08% RPT.74%  
TYPE:(12/23)CONF +6(60% RPT) GLPI/IPV: +2704 RK/RG: 81%  
MR: 99, Inbr.C: 6.62%, R.Val: 15%, Dtr Fert: 104(PA), PRO\$: +634

**MARBRAE ARBITER'S CATALINA -110700657- EX 90-2E (5-7)1\*+E+**

4 1 305 12253 519 4.2 388 3.2 (327 335 315) +56 +67 +35  
5 4 305 L 13375 567 4.2 419 3.1 (330 346 315) +63 +97 +35  
(4 LACT)TOTAL: 48333M/L, 1986F/G, 4.11% 1551P, 3.21%  
AVG. BCA/ MCR MOY.:313- 312- 302P +50 +57 +32  
GEBV/VEE: (12/23) +1325M/L, +53F/G, -0.02% +33P, -0.14% RPT.80%  
TYPE:(12/23)CONF +10(65% RPT) GLPI/IPV: +3133 RK/RG: 99%  
MR: 105, Inbr.C: 6.09%, R.Val: 14%, Dtr Fert: 103(PA), PRO\$: ..

**PALMYRA TRI-STAR BURDETTE-ET -AYUSAM 100419568- +E+**

GEBV/VEE: (12/23) +111M/L, -8F/G, -0.17% +3P, +0.00% RPT.99%  
TYPE:(12/23)CONF +11(98% RPT) GLPI/IPV: +2769 RK/RG: 67%  
MR: 99, Inbr.C: 9.08%, R.Val: 15%, Dtr Fert: 103, PRO\$: +592  
967 prog class 109 EX, 385 VG/TB, 372 GP/BP, 97 G/B,  
4 F, GP+/BP+ 90%

**LAROC OREO MODE -108793692- EX 91-4E (7-7)6\***

4 1 305 10884 519 4.8 357 3.3 (305 353 305) +41 +68 +31  
5 3 305 10946 591 5.4 386 3.5 (294 389 316) +8 +67 +17  
6 4 305 L 10514 590 5.6 371 3.5 (275 378 294) -24 +47 -19  
(5 LACT)TOTAL: 50870M/L, 2592F/G, 5.10% 1765P, 3.47%  
AVG. BCA/ MCR MOY.:283- 347- 296P +9 +51 +10  
GEBV/VEE: (12/23) -31M/L, +33F/G, +0.44% +1P, +0.02% RPT.85%  
TYPE:(12/23)CONF +6(73% RPT) GLPI/IPV: +2787 RK/RG: 89%  
MR: 98, Inbr.C: 4.75%, R.Val: 14%, Dtr Fert: 102(PA), PRO\$: +..

3RD-4TH MATERNAL DAM

LAROC PRIME MODALIE EX-93 6E 2\* (10-0)

LAROC RISTOURN MODEL VG-86 2\* (6-11)



**BELLEVUE DU LAC CALIMERO EXTRA EX-93 4E 7\***

Nom. All-Canadian 4 ans 2011

1<sup>er</sup>, Meilleur pis 3 ans Jr et Grande Championne de rés. Beauce 2010

1<sup>er</sup> 3 ans Jr et Championne Intermédiaire de rés. Expo Québec 2010

3<sup>e</sup> mère | 3<sup>rd</sup> Dam



**BELLEVUE DU LAC ARB SUBLIME**

FEMALE/FEMELLE

-121658659- PUREBRED

BT NO./TS NO.:

TATTOO:

BORN/NÉE: Januair 09. 2024

BREEDER/ÉLEVEUR: Ferme Bellevue du Lac S.E.N.C., Lambton, QC 418-486-7229

OWNER/PROP: Ferme Bellevue du Lac S.E.N.C., Lambton, QC 418-486-7229

INTERMEDIATE CALF/GÉNISSE INTERMÉDIAIRE

Michel Boudreault,

General Manager

March 12, 2024

SIRE/PÈRE:

**RUISSEAU CLAIR ARBITER -ET -109166294- EX 90 (4-0)+E+**

GEBV/VEE: (12/23) +868M/L, +21F/G,-0.19% +20P,-0.12% RPT.97%

TYPE:(12/23)CONF +11(93% RPT) GLPI/IPV: +2891 RK/RG: 86%

MR: 103, Inbr.C: 2.95%, R.Val: 15%, Dtr Fert: 101, PRO\$: +1262

274 prog class 4 EX, 53 VG/TB, 158 GP/BP, 56 G/B, 3 F,

GP+/BP+ 78%

**R FACET -AYDNKM 36324-**

GEBV/VEE: (12/23) -52M/L, +10F/G,+0.15% +18P,+0.26% RPT.97%

TYPE:(12/23)CONF +0(91% RPT) GLPI/IPV: +2450 RK/RG: 27%

MR: 105, Inbr.C: 0.00%, R.Val: 10%, Dtr Fert: 100, PRO\$: +245

91 prog class 4 EX, 33 VG/TB, 45 GP/BP, 8 G/B, 1 F,

GP+/BP+ 90%

**DUO STAR AMICALE -ET -107377079- VG 87 (3-8)7\***

3 1 305 9053 374 4.1 306 3.4 (271 271 278) +21 +17 +23

4 7 304 9379 460 4.9 286 3.0 (244 289 225) +3 +37 -20

(3 LACT)TOTAL: 29428M/L, 1283F/G,4.36% 949P,3.22%

AVG. BCA/ MCR MOY.:272- 283- 263P +8 +18 +1

GEBV/VEE: (12/23) +1055M/L, +29F/G,-0.19% +19P,-0.21% RPT.87%

TYPE:(12/23)CONF +12(81% RPT) GLPI/IPV: +2878 RK/RG: 95%

MR: 102, Inbr.C: 8.36%, R.Val: 18%, Dtr Fert: 102(PA), PRO\$: ..

**DE LA PLAINE B-KING -109500046-**

GEBV/VEE: (12/23) +526M/L, +29F/G,+0.08% +18P,+0.00% RPT.93%

TYPE:(12/23)CONF +8(85% RPT) GLPI/IPV: +2607 RK/RG: 43%

MR: 99, Inbr.C: 6.62%, R.Val: 16%, Dtr Fert: 98, PRO\$: +891

106 prog class 2 EX, 30 VG/TB, 51 GP/BP, 22 G/B, 1 F,

GP+/BP+ 78%

**BELLEVUE DU LAC STAR EXTASE ET -108574051- VG 87 (6-6)**

3 0 305 11655 504 4.3 381 3.3 (358 373 356) +73 +77 +73

4 3 274 L 10184 402 3.9 338 3.3 (278 264 279) +2 -7 -2

7 2 305 11557 404 3.5 390 3.4 (301 259 310) +33 -18 +29

(8 LACT)TOTAL: 72850M/L, 2748F/G,3.77% 2469P,3.39%

AVG. BCA/ MCR MOY.:290- 268- 296P +20 -12 +20

GEBV/VEE: (12/23) +258M/L, +5F/G,-0.08% +9P,+0.00% RPT.77%

TYPE:(12/23)CONF +4(65% RPT) GLPI/IPV: +2472 RK/RG: 47%

MR: 104, Inbr.C: 5.16%, R.Val: 17%, Dtr Fert: 99(PA), PRO\$: +..

DAM/MÈRE:

**BELLEVUE DU LAC BKING EXQUISSE -120259286- VG 86 (2-11)**

2 3 305 L 9421 422 4.5 312 3.3 (303 325 306) +38 +56 +32

(1 LACT)TOTAL: 11129M/L, 506F/G,4.55% 377P,3.39%

AVG. BCA/ MCR MOY.:303- 325- 306P +38 +56 +32

GEBV/VEE: (12/23) +584M/L, +25F/G,+0.02% +18P,-0.01% RPT.56%

TYPE:(12/23)CONF +7(51% RPT) LPI/IPV: +2599 RK/RG: 67%

MR: 102, Inbr.C: 8.04%, R.Val: 16%, Dtr Fert: 98(PA), PRO\$: +708

3RD-6TH MATERNAL DAM

BELLEVUE DU LAC CALIMERO EXTRA EX-93 4E 7\* (8-4)

BELLEVUE DU LAC BREND EXCELLE EX-92 4E 2\* (8-11)

BELLEVUE DU LAC BK MISS XELLE EX-94 7E 3\* (13-11)

VUE ST HONORE C P XELLE VG-89 7\* (7-0)



## BELLEVUE DU LAC TUX ROSABELLE EX

1<sup>re</sup> 3 ans Sr et M.H. Grande Championne Lotbinière 2022

Mère | Dam



### LADY IN RED MÉLIOS OMBRELLE -ET

FEMALE/FEMELLE

-121565664- PUREBRED

BT NO./TS NO.:

TATTOO:

BORN/NÉE:

October 20, 2023

BREEDER/ÉLEVEUR:

Ferme Lady In Red Ayrshire inc., Issoudun, QC 418-728-5459

OWNER/PROP:

Ferme Lady In Red Ayrshire inc., Issoudun, QC 418-728-5459

SENIOR CALF/GÉNISSE SENIOR

Michel Boudreault,

General Manager

March 12, 2024

SIRE/PÈRE:

### MARILIE MÉLIOS -ET -111214124-

GPA: (12/23) -117M/L, +5F/G,+0.12% +0P,+0.05% RPT.72%

TYPE:(12/23)CONF +18(PA)(65% RPT) GLPI/IPV: +2835(PA) RK/RG: 75%

MR: 100(PA), Inbr.C: 6.93%, R.Val: 14%, Dtr Fert: 103(PA), PRO\$:..

34 prog class 8 VG/TB, 23 GP/BP, 3 G/B, GP+/BP+ 91%

### PALMYRA TRI-STAR BURDETTE-ET -AYUSAM 100419568- +E+

GEBV/VEE: (12/23) +111M/L, -8F/G,-0.17% +3P,+0.00% RPT.99%

TYPE:(12/23)CONF +11(98% RPT) GLPI/IPV: +2769 RK/RG: 67%

MR: 99, Inbr.C: 9.08%, R.Val: 15%, Dtr Fert: 103, PRO\$: +592

967 prog class 109 EX, 385 VG/TB, 372 GP/BP, 97 G/B, 4 F, GP+/BP+ 90%

### MARILIE CALIMERO MELINA -105020214- EX 90 (7-7)6\*

3 5 305 8777 367 4.2 296 3.4 (245 250 251) +22 +29 +20

7 5 305 12029 530 4.4 414 3.4 (292 319 307) +31 +49 +39

(6 LACT)TOTAL: 55352M/L, 2440F/G,4.41% 1975P,3.57%

AVG. BCA/ MCR MOY.:237- 254- 254P -9 +6 -1

GEBV/VEE: (12/23) -181M/L, -3F/G,+0.05% -3P,+0.03% RPT.92%

TYPE:(12/23)CONF +16(82% RPT) GLPI/IPV: +2573 RK/RG: 63%

MR: 101, Inbr.C: 2.69%, R.Val: 13%, Dtr Fert: 102(PA), PRO\$: ..

### RUISSEAU CLAIR TUXEDO -ET -109844514- EX 91 (3-7)

GEBV/VEE: (12/23) +838M/L, +16F/G,-0.23% +22P,-0.08% RPT.98%

TYPE:(12/23)CONF +11(95% RPT) GLPI/IPV: +2881 RK/RG: 86%

MR: 101, Inbr.C: 4.33%, R.Val: 20%, Dtr Fert: 102, PRO\$: +1416

369 prog class 5 EX, 129 VG/TB, 188 GP/BP, 45 G/B, 2 F, GP+/BP+ 87%

### BELLEVUE DU LAC PATRIOTE ROSI -109179499- EX 90 (4-9)

4 4 305 12069 493 4.1 386 3.2 (328 322 319) +61 +47 +47

5 8 305 11884 499 4.2 395 3.3 (290 301 293) +22 +16 +16

6 9 305 L 12697 483 3.8 405 3.2 (309 291 300) +44 +27 +23

(6 LACT)TOTAL: 67741M/L, 2736F/G,4.04% 2215P,3.27%

AVG. BCA/ MCR MOY.:330- 328- 327P +58 +49 +49

GEBV/VEE: (12/23) +1313M/L, +37F/G,-0.20% +35P,-0.12% RPT.76%

TYPE:(12/23)CONF +4(58% RPT) GLPI/IPV: +2658 RK/RG: 75%

MR: 96, Inbr.C: 3.59%, R.Val: 12%, Dtr Fert: 97(PA), PRO\$: +812

DAM/MÈRE:

### BELLEVUE DU LAC TUX ROSABELLE -111119342- EX 90 (4-9)

2 5 305 L 8658 389 4.5 310 3.6 (279 302 304) +52 +74 +59

3 6 293 L 8376 356 4.3 304 3.6 (236 244 260) +0 +9 +3

4 8 252 L 8148 326 4.0 309 3.8 (221 216 255) Projected

(3 LACT)TOTAL: 24668M/L, 1037F/G,4.20% 897P,3.64%

AVG. BCA/ MCR MOY.:258- 273- 282P +26 +42 +31

GEBV/VEE: (12/23) +807M/L, +28F/G,-0.06% +28P,+0.01% RPT.72%

TYPE:(12/23)CONF +9(56% RPT) GLPI/IPV: +2805 RK/RG: 91%

MR: 98, Inbr.C: 6.79%, R.Val: 16%, Dtr Fert: 99(PA), PRO\$: +1174

3RD-5TH MATERNAL DAM

BELLEVUE DU LAC NORM ROMANCIA VG-86 (2-8)

BELLEVUE DU LAC SERE ROMANCE GP-83 (3-9)

BELLEVUE DU LAC XELLIO VALENCE VG-88 (6-9)





**CHALUKA FACYKIE ZENICA VG-88**

3-02 9605 kg 4,6% 3,3% (289-317-289)  
3<sup>e</sup> 3 ans Kamouraska 2015  
3<sup>e</sup> mère | 3<sup>rd</sup> Dam



**CHALUKA DINA -ET**

FEMALE/FEMELLE

-121565792- PUREBRED

BORN/NÉE: September 07, 2023

GPA: (12/23) +567M/L, +39F/G, +0.21% +27P, +0.10% RPT.56%  
TYPE:(12/23)CONF +5(PA)(43% RPT) GLPI/IPV: +2758(PA) RK/RG: ..  
MR: 101(PA), Inbr.C: 6.92%, R.Val: 16%, Dtr Fert: 100(PA), P..

SENIOR CALF/GÉNISSE SENIOR

BT NO./TS NO.: BREEDER/ÉVELEUR: Ferme Charest (2001) INC., St-Alexandre de Kamouraska, QC 418-495-2566  
TATTOO: OWNER/PROP: Ferme Charest (2001) INC., St-Alexandre de Kamouraska, QC 418-495-2566

**CHALUKA DORA -ET**

FEMALE/FEMELLE

-121565793- PUREBRED

BORN/NÉE: September 09, 2023

Michel Boudreault,  
General Manager  
March 12, 2024

SIRE/PÈRE:

**PLEIN SOLEIL HUNTER -110368187-**

GPA: (12/23) +427M/L, +53F/G, +0.46% +34P, +0.25% RPT.64%  
TYPE:(12/23)CONF +8(PA)(55% RPT) GLPI/IPV: +3069(PA) RK/RG: 96%  
MR: 106(PA), Inbr.C: 6.30%, R.Val: 16%, Dtr Fert: 99(PA), PRO\$:..  
4 prog class 4 GP/BP, GP+/BP+ 100%

**DES COTEAUX AMAZING -109850586- VG 85 (2-6)+ELITE+**

GEBV/VEE: (12/23) +1123M/L, +54F/G, +0.10% +52P, +0.15% RPT.98%  
TYPE:(12/23)CONF +5(96% RPT) GLPI/IPV: +3035 RK/RG: 96%  
MR: 104, Inbr.C: 2.49%, R.Val: 15%, Dtr Fert: 101, PRO\$: +1774  
471 prog class 6 EX, 92 VG/TB, 257 GP/BP, 109 G/B, 7 F,  
GP+/BP+ 75%

**PLEIN SOLEIL HIZI -ET -109885546- VG 86 (3-5)**

2 0 298 8450 373 4.4 290 3.4 (281 296 293) +3 +31 +11  
2 11 M 305 8720 413 4.7 341 3.9 (254 291 302) -40 +5 +1  
(3 LACT)TOTAL: 25317M/L, 1171F/G, 4.63% 957P, 3.78%  
AVG. BCA/ MCR MOY.:213- 235- 240P -69 -39 -49  
GEBV/VEE: (12/23) +35M/L, +42F/G, +0.52% +19P, +0.23% RPT.76%  
TYPE:(12/23)CONF +7(65% RPT) GLPI/IPV: +2943 RK/RG: 97%  
MR: 108, Inbr.C: 5.97%, R.Val: 18%, Dtr Fert: 98(PA), PRO\$: +..

**KAMOURASKA SUBBAN -ET -108287094-**

GEBV/VEE: (12/23) +494M/L, +20F/G, -0.01% +16P, -0.01% RPT.95%  
TYPE:(12/23)CONF +10(88% RPT) GLPI/IPV: +2752 RK/RG: 65%  
MR: 100, Inbr.C: 5.55%, R.Val: 17%, Dtr Fert: 101, PRO\$: +1013  
121 prog class 5 EX, 27 VG/TB, 67 GP/BP, 22 G/B,  
GP+/BP+ 82%

**CHALUKA BART BETTY -108905797- GP 83 (2-8)**

2 0 305 6992 274 3.9 226 3.2 (247 230 243) +13 +2 +2  
3 3 305 8985 383 4.3 300 3.3 (269 278 273) +30 +37 +32  
4 2 305 9390 401 4.3 323 3.4 (262 271 274) +23 +27 +29  
(4 LACT)TOTAL: 33299M/L, 1380F/G, 4.14% 1143P, 3.43%  
AVG. BCA/ MCR MOY.:259- 260- 263P +22 +22 +21  
GEBV/VEE: (12/23) +158M/L, +7F/G, +0.02% +2P, -0.03% RPT.75%  
TYPE:(12/23)CONF +0(58% RPT) GLPI/IPV: +2242 RK/RG: 17%  
MR: 100, Inbr.C: 10.61%, R.Val: 14%, Dtr Fert: 103(PA), PRO\$:..

DAM/MÈRE:

**CHALUKA SUBBAN DÉESSE -109938329- EX 91-4E (7-9)**

3	1	305	9421	404	4.3	325	3.4	(287 297 301)	+53	+57	+60
4	2	305	10396	421	4.0	352	3.4	(290 284 298)	+65	+57	+64
5	3	305	11400	438	3.8	387	3.4	(306 288 317)	+64	+41	+63
6	4	305 L	11611	467	4.0	367	3.2	(304 299 291)	+53	+42	+32
7	5	116 L	11880	390	3.3	399	3.4	(291 234 298)	Projected		

(6 LACT)TOTAL: 61979M/L, 2504F/G, 4.04% 2068P, 3.34%  
AVG. BCA/ MCR MOY.:296- 290- 298P +58 +49 +53  
GEBV/VEE: (12/23) +535M/L, +18F/G, -0.06% +14P, -0.06% RPT.74%  
TYPE:(12/23)CONF +4(57% RPT) GLPI/IPV: +2479 RK/RG: 48%  
MR: 99, Inbr.C: 7.52%, R.Val: 16%, Dtr Fert: 102(PA), PRO\$: +625

3RD MATERNAL DAM

CHALUKA FACYKIE ZENICA VG-88 (3-4)



**MONEY MAKING RUBICOM MANGUEL EX-91 3E**

All-Canadian et Tout-Québec 2 ans Jr 2019  
1<sup>re</sup> 2 ans Jr *Réjal* 2019  
Mère | Dam

**BLACKADDAR OLYMPIC MODEL EX-96 4E 6\***

All-Canadian 2007 et 2008  
1<sup>re</sup> Vache adulte *Réjal* 2007 et 2008  
Une des vaches les plus reconnues de la race!  
3<sup>e</sup> mère | 3<sup>rd</sup> Dam



**MONEY MAKING MAGELLAN MANSA -ET**

FEMALE/FEMELLE  
-121509642- PUREBRED

PA: (12/23) +849M/L, +30F/G, -0.06% +31P, +0.02% RPT.40%  
TYPE:(12/23)CONF +10(PA)(33% RPT) LPI/IPV: +2872(PA) RK/RG: ..  
MR: 102(PA), Inbr.C: 8.94%, R.Val: 15%, Dtr Fert: 100(PA), P..

BT NO./TS NO.:

TATTOO:

BORN/NÉE: September 01, 2023  
BREEDER/ÉLEVEUR: Money Making Ayrshires, Howick, QC 450-825-2499  
OWNER/PROP: Money Making Ayrshires, Howick, QC 450-825-2499

SENIOR CALF/GÉNISSE SENIOR

Michel Boudreault,  
General Manager  
March 12, 2024

SIRE/PÈRE:

**DES COTEAUX MAGELLAN -110237606-**

GEBV/VEE: (12/23) +1163M/L, +48F/G, +0.00% +51P, +0.13% RPT.86%  
TYPE:(12/23)CONF +12(73% RPT) GLPI/IPV: +3149 RK/RG: 99%  
MR: 99, Inbr.C: 1.84%, R.Val: 15%, Dtr Fert: 100, PRO\$: +1852  
33 prog class 16 VG/TB, 15 GP/BP, 2 G/B, GP+/BP+ 94%

**DES COTEAUX REVOLUTION -ET -108719731- +ELITE+**

GEBV/VEE: (12/23) +809M/L, +56F/G, +0.28% +49P, +0.25% RPT.98%  
TYPE:(12/23)CONF +1(96% RPT) GLPI/IPV: +2869 RK/RG: 84%  
MR: 99, Inbr.C: 0.43%, R.Val: 15%, Dtr Fert: 97, PRO\$: +1437  
245 prog class 8 EX, 60 VG/TB, 118 GP/BP, 59 G/B,  
GP+/BP+ 76%

**HALLS OLD BANKSTON MIRACLE-ET -AYUSAF 69949937- EX 90-2E (6-10)3\***

5 4 271 8403 315 3.7 291 3.5 (225 206 237) -23 -41 -16  
6 7 295 10485 556 5.3 373 3.6 (258 335 280) -1 +74 +6  
(8 LACT)TOTAL: 58436M/L, 2341F/G, 4.01% 2018P, 3.45%  
AVG. BCA/ MCR MOY.:210- 203- 221P -35 -40 -35  
GEBV/VEE: (12/23) +7M/L, -17F/G, -0.21% -2P, -0.03% RPT.84%  
TYPE:(12/23)CONF +14(71% RPT) GLPI/IPV: +2596 RK/RG: 66%  
MR: 96, Inbr.C: 8.87%, R.Val: 14%, Dtr Fert: 103(PA), PRO\$: +..

**DES COTEAUX RUBICOM -ET -109287246- +ELITE+**

GEBV/VEE: (12/23) +862M/L, +17F/G, -0.23% +26P, -0.04% RPT.97%  
TYPE:(12/23)CONF +13(94% RPT) GLPI/IPV: +2848 RK/RG: 81%  
MR: 102, Inbr.C: 6.99%, R.Val: 19%, Dtr Fert: 97, PRO\$: +1158  
319 prog class 11 EX, 91 VG/TB, 172 GP/BP, 45 G/B,  
GP+/BP+ 86%

**TERRACE BANK OLYMPIC MANIFIC -ET -106882427- VG 85 (4-2)3\***

7 2 305 8841 398 4.5 296 3.3 (230 255 235) +0 +27 +1  
9 1 305 8167 328 4.0 268 3.3 (216 216 216) -10 +2 -12  
10 2 305 L 8869 351 4.0 289 3.3 (235 232 233) +23 +24 +18  
(9 LACT)TOTAL: 71541M/L, 2878F/G, 4.02% 2402P, 3.36%  
AVG. BCA/ MCR MOY.:211- 207- 215P -5 -5 -6  
GEBV/VEE: (12/23) -368M/L, -20F/G, -0.07% -20P, -0.10% RPT.83%  
TYPE:(12/23)CONF +2(69% RPT) GLPI/IPV: +2086 RK/RG: 7%  
MR: 103, Inbr.C: 4.06%, R.Val: 13%, Dtr Fert: 103(PA), PRO\$: ..

DAM/MÈRE:

**MONEY MAKING RUBICOM MANGUEL -110445444- EX 91-3E (6-6)**

2	1	305 L	8058	302 3.7	263 3.3	(283 254 280)	+59 +40 +57
3	0	301 L	7815	305 3.9	267 3.4	(243 229 251)	+17 +15 +23
3	11	305 L	9034	419 4.6	299 3.3	(259 291 260)	+47 +83 +45
5	0	305 L	8649	383 4.4	297 3.4	(234 254 245)	+15 +36 +22
6	1	142 L	9535	423 4.4	337 3.5	(244 263 261)	Projected

(5 LACT)TOTAL: 39904M/L, 1698F/G, 4.26% 1347P, 3.38%  
AVG. BCA/ MCR MOY.:255- 257- 259P +35 +44 +37  
GEBV/VEE: (12/23) +535M/L, +12F/G, -0.12% +12P, -0.08% RPT.75%  
TYPE:(12/23)CONF +9(60% RPT) GLPI/IPV: +2603 RK/RG: 68%  
MR: 105, Inbr.C: 6.12%, R.Val: 16%, Dtr Fert: 100(PA), PRO\$: +596

3RD-8TH MATERNAL DAM

BLACKADDAR OLYMPIC MODEL EX-96 4E 6\* (10-6)  
BLACKADDAR KELLY'S MODEL ET VG 2\* (3-2)  
BLACKADDAR MILKY MODEL EX 3\* (6-9)  
BLACKADDAR MILKMAID VG 9\* (3-2)  
BLACKADDAR MARGOT EX 3\* (10-11)  
LUNDALE HOPE VG-86 8\* (3-3)



**SHARWARDS HUMOUR ASHLEY VG-86 2\* 2YR**

8 Lacts : 87 648 kg 4,24% 3,33% (271-277-270)  
3<sup>e</sup> mère | 3<sup>rd</sup> Dam



**PLEIN SOLEIL HUNTER ABELLE**

FEMALE/FEMELLE  
-120867518- PUREBRED

PA: (12/23) +617M/L, +37F/G,+0.16% +32P,+0.14% RPT.35%  
TYPE:(12/23)CONF +7(PA)(28% RPT) GLPI/IPV: +2974(PA) RK/RG: 98%  
MR: 105(PA), Inbr.C: 6.58%, R.Val: 15%, Dtr Fert: 100(PA), P..

BT NO./TS NO.:

TATTOO:

BORN/NÉE:

BREEDER/ÉLEVEUR:

OWNER/PROP:

August 04, 2023

Ferme Plein Soleil (2010) inc., St-Clément, QC 418-963-5452

Ferme Plein Soleil (2010) inc., St-Clément, QC 418-963-5452

SUMMER YEARLING/UN AN À L'ÉTÉ

Michel Boudreault,

General Manager

March 12, 2024

SIRE/PÈRE:

**PLEIN SOLEIL HUNTER -110368187-**

GPA: (12/23) +427M/L, +53F/G,+0.46% +34P,+0.25% RPT.64%  
TYPE:(12/23)CONF +8(PA)(55% RPT) GLPI/IPV: +3069(PA) RK/RG: 96%  
MR: 106(PA), Inbr.C: 6.30%, R.Val: 16%, Dtr Fert: 99(PA), PRO\$:...  
4 prog class 4 GP/BP, GP+/BP+ 100%

**DES COTEAUX AMAZING -109850586- VG 85 (2-6)+ELITE+**

GEBV/VEE: (12/23) +1123M/L, +54F/G,+0.10% +52P,+0.15% RPT.98%  
TYPE:(12/23)CONF +5(96% RPT) GLPI/IPV: +3035 RK/RG: 96%  
MR: 104, Inbr.C: 2.49%, R.Val: 15%, Dtr Fert: 101, PRO\$: +1774  
471 prog class 6 EX, 92 VG/TB, 257 GP/BP, 109 G/B, 7 F,  
GP+/BP+ 75%

DAM/MÈRE:

**PLEIN SOLEIL ARBITER AMBER -110368159- VG 86 (5-4)**

2	11	293	11106	404	3.6	373	3.4	(348	306	355)	+66	+32	+62
3	11	305	13129	466	3.5	437	3.3	(376	324	380)	+79	+29	+72
5	0	297 L	12344	476	3.9	414	3.4	(334	313	339)	+43	+26	+37
6	0	172 L	10805	406	3.8	375	3.5	(284	262	300)	Projected		

(4 LACT)TOTAL: 45036M/L, 1666F/G,3.70% 1514P,3.36%  
AVG. BCA/ MCR MOY.:353- 314- 358P +63 +29 +57  
GEBV/VEE: (12/23) +807M/L, +22F/G,-0.13% +29P,+0.03% RPT.75%  
TYPE:(12/23)CONF +6(58% RPT) GLPI/IPV: +2845 RK/RG: 93%  
MR: 104, Inbr.C: 4.53%, R.Val: 14%, Dtr Fert: 102(PA), PRO\$: +1..

**PLEIN SOLEIL HIZI -ET -109885546- VG 86 (3-5)**

2	0	298	8450	373	4.4	290	3.4	(281	296	293)	+3	+31	+11
2	11	M 305	8720	413	4.7	341	3.9	(254	291	302)	-40	+5	+1

(3 LACT)TOTAL: 25317M/L, 1171F/G,4.63% 957P,3.78%  
AVG. BCA/ MCR MOY.:213- 235- 240P -69 -39 -49  
GEBV/VEE: (12/23) +35M/L, +42F/G,+0.52% +19P,+0.23% RPT.76%  
TYPE:(12/23)CONF +7(65% RPT) GLPI/IPV: +2943 RK/RG: 97%  
MR: 108, Inbr.C: 5.97%, R.Val: 18%, Dtr Fert: 98(PA), PRO\$: +..

**RUISSEAU CLAIR ARBITER -ET -109166294- EX 90 (4-0)+E+**

GEBV/VEE: (12/23) +868M/L, +21F/G,-0.19% +20P,-0.12% RPT.97%  
TYPE:(12/23)CONF +11(93% RPT) GLPI/IPV: +2891 RK/RG: 86%  
MR: 103, Inbr.C: 2.95%, R.Val: 15%, Dtr Fert: 101, PRO\$: +1262  
274 prog class 4 EX, 53 VG/TB, 158 GP/BP, 56 G/B, 3 F,  
GP+/BP+ 78%

**PLEIN SOLEIL ADELIN -ET -109534047- VG 85 (3-1)**

2	10	30	9958	406	4.1	340	3.4	(315	310	327)	+34	+41	+43
3	10	292	9311	340	3.7	314	3.4	(268	238	276)	-6	-32	-9
4	9	298	9418	385	4.1	331	3.5	(258	256	276)	-24	-18	-17

(4 LACT)TOTAL: 37469M/L, 1486F/G,3.97% 1287P,3.43%  
AVG. BCA/ MCR MOY.:288- 277- 299P +8 +6 +13  
GEBV/VEE: (12/23) +299M/L, +18F/G,+0.08% +14P,+0.04% RPT.79%  
TYPE:(12/23)CONF +1(62% RPT) GLPI/IPV: +2588 RK/RG: 65%  
MR: 103, Inbr.C: 8.05%, R.Val: 14%, Dtr Fert: 103(PA), PRO\$: ..

3RD MATERNAL DAM

SHARWARDS HUMOUR ASHLEY VG-86 2\* (2-5)



## LAROC ARBITER LIMONADE

FEMALE/FEMELLE

-121384739- PUREBRED

BT NO./TS NO.:

TATTOO:

BORN/NÉE: June 01, 2023

BREEDER/ÉLEVEUR: Ferme Claude Larocque Inc, Upton, QC 450-549-4454

OWNER/PROP: Ferme François Beaudry Inc, Granby, QC 450-379-5291

PA: (12/23) +466M/L, +17F/G, -0.04% +12P, -0.05% RPT.35%  
 TYPE:(12/23)CONF +9(PA)(34% RPT) LPI/IPV: +2684(PA) RK/RG: 79%  
 MR: 102(PA), Inbr.C: 7.62%, R.Val: 15%, Dtr Fert: 101(PA), P..

SUMMER YEARLING/UN AN À L'ÉTÉ

Michel Boudreault,  
 General Manager  
 March 12, 2024

SIRE/PÈRE:

### RUISSEAU CLAIR ARBITER -ET -109166294- EX 90 (4-0)+E+

GEBV/VEE: (12/23) +868M/L, +21F/G, -0.19% +20P, -0.12% RPT.97%

TYPE:(12/23)CONF +11(93% RPT) GLPI/IPV: +2891 RK/RG: 86%

MR: 103, Inbr.C: 2.95%, R.Val: 15%, Dtr Fert: 101, PRO\$: +1262

274 prog class 4 EX, 53 VG/TB, 158 GP/BP, 56 G/B, 3 F,

GP+/BP+ 78%

### R FACET -AYDNKM 36324-

GEBV/VEE: (12/23) -52M/L, +10F/G, +0.15% +18P, +0.26% RPT.97%

TYPE:(12/23)CONF +0(91% RPT) GLPI/IPV: +2450 RK/RG: 27%

MR: 105, Inbr.C: 0.00%, R.Val: 10%, Dtr Fert: 100, PRO\$: +245

91 prog class 4 EX, 33 VG/TB, 45 GP/BP, 8 G/B, 1 F,

GP+/BP+ 90%

DAM/MÈRE:

### LAROC MÉLIOS LOLLIPOP -120700121- GP 84 (2-1)

1 10 236 L 7415 329 4.4 259 3.5 (274 289 291) Projected

(1 LACT)TOTAL: 6313M/L, 279F/G, 4.42% 212P, 3.36%

EBV/VEE: (12/23) +64M/L, +13F/G, +0.12% +3P, +0.01% RPT.44%

TYPE:(12/23)CONF +8(41% RPT) LPI/IPV: +2463 RK/RG: 46%

MR: 100, Inbr.C: 6.92%, R.Val: 16%, Dtr Fert: 102(PA), PRO\$: +600

### DUO STAR AMICALE -ET -107377079- VG 87 (3-8)7\*

3 1 305 9053 374 4.1 306 3.4 (271 271 278) +21 +17 +23

4 7 304 9379 460 4.9 286 3.0 (244 289 225) +3 +37 -20

(3 LACT)TOTAL: 29428M/L, 1283F/G, 4.36% 949P, 3.22%

AVG. BCA/ MCR MOY.:272- 283- 263P +8 +18 +1

GEBV/VEE: (12/23) +1055M/L, +29F/G, -0.19% +19P, -0.21% RPT.87%

TYPE:(12/23)CONF +12(81% RPT) GLPI/IPV: +2878 RK/RG: 95%

MR: 102, Inbr.C: 8.36%, R.Val: 18%, Dtr Fert: 102(PA), PRO\$: ..

### MARILIE MÉLIOS -ET -111214124-

GPA: (12/23) -117M/L, +5F/G, +0.12% +0P, +0.05% RPT.72%

TYPE:(12/23)CONF +18(PA)(65% RPT) GLPI/IPV: +2835(PA) RK/RG: ..

MR: 100(PA), Inbr.C: 6.93%, R.Val: 14%, Dtr Fert: 103(PA), PR..

34 prog class 8 VG/TB, 23 GP/BP, 3 G/B, GP+/BP+ 91%

### LAROC REVOLVER LADYS -110335727- EX 90 (4-11)

1 11 305 10660 489 4.6 339 3.2 (360 394 349) +79 +83 +58

3 4 305 L 12452 597 4.8 402 3.2 (368 423 362) +70 +90 +50

4 6 305 L 13161 656 5.0 413 3.1 (364 443 347) +78 +134 +47

(3 LACT)TOTAL: 39875M/L, 1909F/G, 4.79% 1298P, 3.26%

AVG. BCA/ MCR MOY.:364- 420- 353P +76 +102 +52

EBV/VEE: (12/23) +722M/L, +30F/G, +0.02% +16P, -0.10% RPT.67%

TYPE:(12/23)CONF -1(53% RPT) LPI/IPV: +2300 RK/RG: 23%

MR: 103, Inbr.C: 9.49%, R.Val: 17%, Dtr Fert: 100(PA), PRO\$: ..

### 3RD-8TH MATERNAL DAM

DEMERS NORMANDIN LIANE VG-87 (4-2)

DEMERS DREAMER LAMBADA VG (2-3)

DEMERS POKER LADY EX 3E (7-10)

DEMERS BERMUDES LIBERTY EX 2E (5-10)

DEMERS HELIGO COLIBRI VG-87 (5-5)

DEMERS EPITAPH LIONNE EX 7E 1\* (12-2)

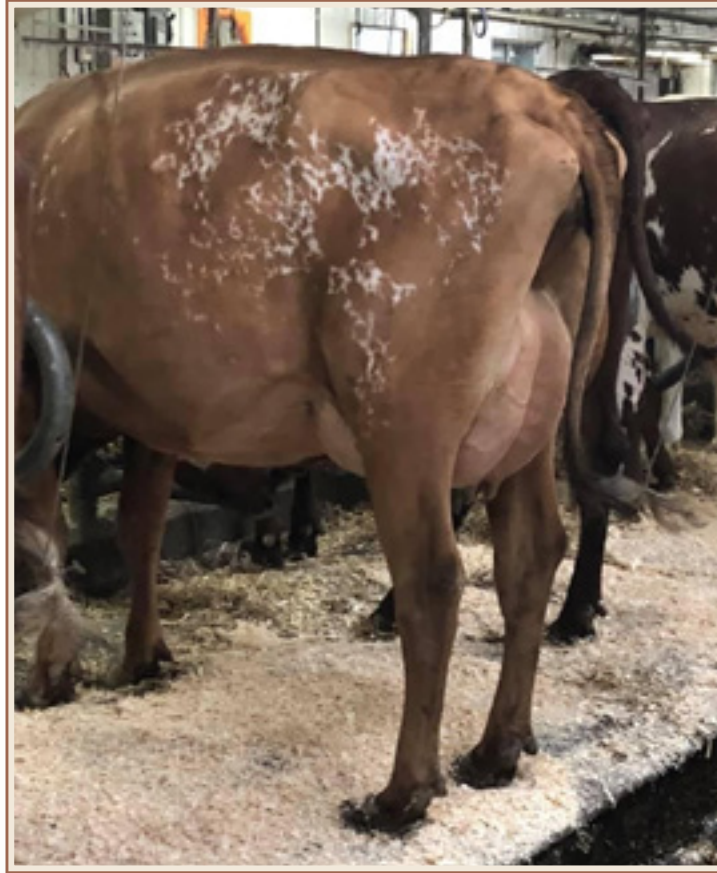

**LA CROISEE TUXEDO FLASH VG-86 2YR**

2-00 7566 4,4% 3,6% (259-274-288)

Mère | Dam



**LA CROISEE ARBITER LOVELY -ET**

FEMALE/FEMELLE

-121131162- PUREBRED

GPA: (12/23) +994M/L, +33F/G,-0.10% +30P,-0.05% RPT.63%  
TYPE:(12/23)CONF +9(PA)(55% RPT) GLPI/IPV: +2891(PA) RK/RG: ..  
MR: 103(PA), Inbr.C: 9.84%, R.Val: 15%, Dtr Fert: 100(PA), P..

BT NO./TS NO.:

TATTOO:

BORN/NÉE:

March 01, 2023

BREEDER/ÉLEVEUR:

Ferme la Croisée Inc., St-Fabien, QC 418-869-3739

OWNER/PROP:

Ferme la Croisée Inc., St-Fabien, QC 418-869-3739

JUNIOR YEARLING/UN AN JUNIOR

Michel Boudreault,

General Manager

March 12, 2024

SIRE/PÈRE:

**RUISSEAU CLAIR ARBITER -ET -109166294- EX 90 (4-0)+E+**

GEBV/VEE: (12/23) +868M/L, +21F/G,-0.19% +20P,-0.12% RPT.97%

TYPE:(12/23)CONF +11(93% RPT) GLPI/IPV: +2891 RK/RG: 86%

MR: 103, Inbr.C: 2.95%, R.Val: 15%, Dtr Fert: 101, PRO\$: +1262

274 prog class 4 EX, 53 VG/TB, 158 GP/BP, 56 G/B, 3 F,

GP+/BP+ 78%

**R FACET -AYDNKM 36324-**

GEBV/VEE: (12/23) -52M/L, +10F/G,+0.15% +18P,+0.26% RPT.97%

TYPE:(12/23)CONF +0(91% RPT) GLPI/IPV: +2450 RK/RG: 27%

MR: 105, Inbr.C: 0.00%, R.Val: 10%, Dtr Fert: 100, PRO\$: +245

91 prog class 4 EX, 33 VG/TB, 45 GP/BP, 8 G/B, 1 F,

GP+/BP+ 90%

**DUO STAR AMICALE -ET -107377079- VG 87 (3-8)7\***

3 1 305 9053 374 4.1 306 3.4 (271 271 278) +21 +17 +23

4 7 304 9379 460 4.9 286 3.0 (244 289 225) +3 +37 -20

(3 LACT)TOTAL: 29428M/L, 1283F/G,4.36% 949P,3.22%

AVG. BCA/ MCR MOY.:272- 283- 263P +8 +18 +1

GEBV/VEE: (12/23) +1055M/L, +29F/G,-0.19% +19P,-0.21% RPT.87%

TYPE:(12/23)CONF +12(81% RPT) GLPI/IPV: +2878 RK/RG: 95%

MR: 102, Inbr.C: 8.36%, R.Val: 18%, Dtr Fert: 102(PA), PRO\$: ..

**RUISSEAU CLAIR TUXEDO -ET -109844514- EX 91 (3-7)**

GEBV/VEE: (12/23) +838M/L, +16F/G,-0.23% +22P,-0.08% RPT.98%

TYPE:(12/23)CONF +11(95% RPT) GLPI/IPV: +2881 RK/RG: 86%

MR: 101, Inbr.C: 4.33%, R.Val: 20%, Dtr Fert: 102, PRO\$: +1416

369 prog class 5 EX, 129 VG/TB, 188 GP/BP, 45 G/B, 2 F,

GP+/BP+ 87%

**GUIMOND VALPAS BONNIE -110066464- GP 83 (4-2)1\***

1 10 305 8508 405 4.8 317 3.7 (311 352 352) +40 +75 +68

3 8 262 8149 353 4.3 279 3.4 (224 237 235) -10 -5 -13

4 6 305 9669 446 4.6 347 3.6 (247 281 269) +9 +43 +21

(5 LACT)TOTAL: 43905M/L, 1973F/G,4.49% 1618P,3.69%

AVG. BCA/ MCR MOY.:231- 256- 254P -15 +4 -6

GEBV/VEE: (12/23) +623M/L, +50F/G,+0.31% +40P,+0.24% RPT.78%

TYPE:(12/23)CONF -1(62% RPT) GLPI/IPV: +2789 RK/RG: 90%

MR: 103, Inbr.C: 0.30%, R.Val: 10%, Dtr Fert: 99(PA), PRO\$: +..

DAM/MÈRE:

**LA CROISEE TUXEDO FLASH -ET -111196747- VG 86 (2-1)**

2 0 305 7566 334 4.4 276 3.6 (259 274 288) +24 +38 +43

(1 LACT)TOTAL: 15476M/L, 745F/G,4.81% 625P,4.04%

AVG. BCA/ MCR MOY.:259- 274- 288P +24 +38 +43

GEBV/VEE: (12/23) +649M/L, +36F/G,+0.13% +36P,+0.17% RPT.71%

TYPE:(12/23)CONF +7(57% RPT) GLPI/IPV: +2943 RK/RG: 97%

MR: 103, Inbr.C: 5.84%, R.Val: 15%, Dtr Fert: 100(PA), PRO\$: +1..

4TH-5TH MATERNAL DAM

CHALUKA POKER XÉDALIE-ET VG (5-11)

CHALUKA DROPSTAD KEDALI-ET S EX 2E 9\* (10-7)



### KINGSTAR DREAM VICTORIA EX-91 3E

Nom. All-Canadian et Rés. Tout-Québec 3 ans Jr 2016  
1<sup>er</sup> 3 ans et Grande Championne de rés. Kamouraska 2016  
2<sup>e</sup> mère | 2<sup>nd</sup> Dam



#### KINGSTAR RUBI DAFF

FEMALE/FEMELLE  
-110737862- PUREBRED

BT NO./TS NO.:

VÊLÉ | FRESH 26 MARS 2024

TATTOO:

BORN/NÉE:

March 11, 2022

BREEDER/ÉLEVEUR:

Kingstar Genetic, Témiscouata-Sur-Le-Lac, QC 418-863-3330

OWNER/PROP:

André Clavet & Kingstar Genetic, Rimouski, QC 418-736-1312

PA: (12/23) +487M/L, +6F/G, -0.17% +12P, -0.05% RPT.40%  
TYPE:(12/23)CONF +13(PA)(38% RPT) GLPI/IPV: +2690(PA) RK/RG: ..  
MR: 101(PA), Inbr.C: 10.41%, R.Val: 18%, Dtr Fert: 98(PA), P..

JUNIOR 2/2 ANS JUNIOR

Michel Boudreault,  
General Manager  
March 12, 2024

SIRE/PÈRE:

#### DES COTEAUX RUBICOM -ET -109287246- +ELITE+

GEBV/VEE: (12/23) +862M/L, +17F/G, -0.23% +26P, -0.04% RPT.97%  
TYPE:(12/23)CONF +13(94% RPT) GLPI/IPV: +2848 RK/RG: 81%  
MR: 102, Inbr.C: 6.99%, R.Val: 19%, Dtr Fert: 97, PRO\$: +1158  
319 prog class 11 EX, 91 VG/TB, 172 GP/BP, 45 G/B,  
GP+/BP+ 86%

#### LESSARD JUMPER -ET -105650307- VG 87 (4-10)

GEBV/VEE: (12/23) +225M/L, -6F/G, -0.19% +4P, -0.04% RPT.99%  
TYPE:(12/23)CONF +3(98% RPT) GLPI/IPV: +2121 RK/RG: 3%  
MR: 101, Inbr.C: 3.66%, R.Val: 16%, Dtr Fert: 94, PRO\$: -198  
939 prog class 39 EX, 226 VG/TB, 474 GP/BP, 194 G/B,  
6 F, GP+/BP+ 79%

#### KAMOURASKA POKER RUBIS -ET -106653683- VG 86 (4-5)15\*

3	7	305	8982	367	4.1	291	3.2	(249	248	245)
7	1	305	9964	410	4.1	330	3.3	(261	265	262)

(6 LACT)TOTAL: 58930M/L, 2417F/G, 4.10% 1993P, 3.38%  
AVG. BCA/ MCR MOY.:249- 248- 251P -1 -3 -2

GEBV/VEE: (12/23) +501M/L, +10F/G, -0.12% +14P, -0.04% RPT.94%  
TYPE:(12/23)CONF +8(89% RPT) GLPI/IPV: +2696 RK/RG: 80%  
MR: 105, Inbr.C: 3.07%, R.Val: 21%, Dtr Fert: 98(PA), PRO\$: +..

#### RUISSEAU CLAIR TUXEDO -ET -109844514- EX 91 (3-7)

GEBV/VEE: (12/23) +838M/L, +16F/G, -0.23% +22P, -0.08% RPT.98%  
TYPE:(12/23)CONF +11(95% RPT) GLPI/IPV: +2881 RK/RG: 86%  
MR: 101, Inbr.C: 4.33%, R.Val: 20%, Dtr Fert: 102, PRO\$: +1416  
369 prog class 5 EX, 129 VG/TB, 188 GP/BP, 45 G/B, 2 F,  
GP+/BP+ 87%

#### KINGSTAR DREAM VICTORIA -106523423- EX 91-3E (6-11)

3	0	291	8035	305	3.8	260	3.2	(239	220	234)	-11	-22	-19
3	11	305	10867	451	4.2	355	3.3	(296	299	293)	+16	+16	+12
6	4	305	9877	395	4.0	315	3.2	(259	253	250)	+9	+3	-5

(6 LACT)TOTAL: 50750M/L, 2071F/G, 4.08% 1664P, 3.28%  
AVG. BCA/ MCR MOY.:247- 245- 246P -9 -11 -13  
GEBV/VEE: (12/23) -564M/L, -23F/G, +0.01% -25P, -0.07% RPT.74%  
TYPE:(12/23)CONF +9(65% RPT) GLPI/IPV: +2084 RK/RG: 7%  
MR: 99, Inbr.C: 5.69%, R.Val: 14%, Dtr Fert: 99(PA), PRO\$: -442

DAM/MÈRE:

#### KINGSTAR TUXEDO VICTOIRE -ET -111011411- VG 87 (4-4)

GPA: (12/23) +111M/L, -5F/G, -0.11% -1P, -0.06% RPT.64%  
TYPE:(12/23)CONF +13(58% RPT) GLPI/IPV: +2535(PA) RK/RG: 57%  
MR: 99(PA), Inbr.C: 9.19%, R.Val: 17%, Dtr Fert: 100(PA), PRO\$:..

3RD-6TH MATERNAL DAM

KINGSTAR KIMBERLY GP-84 1\* (4-2)

LAGACE BB BEVERLY -ET VG-88 (4-9)

LACHUTE ROAD BBC BLANCHE 3 ET EX 2E 8\* (7-9)

DES PEUPLIERS BLANCHE VG-89 (3-5)



## DREAM RIDGE TWISTED TEA

Rés. All-Canadian 2023  
2<sup>e</sup> 1 an hiver *Royal* 2023  
En vente | She sells



### DREAM RIDGE TWISTED TEA

FEMALE/FEMELLE  
-13863744- PUREBRED

VÉLÉ | FRESH 5 MARS 2024

BT NO./TS NO.:

TATTOO:

BORN/NÉE:

BREEDER/ÉLEVEUR:

OWNER/PROP:

December 03, 2021  
DreamRidge & Blackaddar Ayrshire, Hammond, ON  
DreamRidge & Blackaddar Ayrshire, Hammond, ON

SENIOR 2/2 ANS SENIOR

Michel Boudreault,  
General Manager  
March 12, 2024

PA: (12/23) -136M/L, +9F/G, +0.20% +1P, +0.08% RPT.28%  
TYPE:(12/23)CONF +8(PA)(26% RPT) LPI/IPV: +2502(PA) RK/RG: 52%  
MR: 101(PA), Inbr.C: 9.62%, R.Val: 17%, Dtr Fert: 98(PA), PR..

SIRE/PÈRE:

#### BLUE-SPRUCE RINGER -ET -AY840M 3139111319-

GPA: (12/23) -43M/L, +19F/G, +0.29% +4P, +0.09% RPT.69%  
TYPE:(12/23)CONF +10(66% RPT) GLPI/IPV: +2712(PA) RK/RG: 59%  
MR: 106(PA), Inbr.C: 9.71%, R.Val: 19%, Dtr Fert: 98(PA), PRO\$:...  
33 prog class 10 VG/TB, 19 GP/BP, 4 G/B, GP+/BP+ 88%

#### DES COTEAUX RUBICOM -ET -109287246- +ELITE+

GEBV/VEE: (12/23) +862M/L, +17F/G, -0.23% +26P, -0.04% RPT.97%  
TYPE:(12/23)CONF +13(94% RPT) GLPI/IPV: +2848 RK/RG: 81%  
MR: 102, Inbr.C: 6.99%, R.Val: 19%, Dtr Fert: 97, PRO\$: +1158  
319 prog class 11 EX, 91 VG/TB, 172 GP/BP, 45 G/B,  
GP+/BP+ 86%

DAM/MÈRE:

#### DREAMRIDGE TESLA -12753197- VG 88 (3-9)

2 2 305 5727 244 4.3 207 3.6 (185 189 203)  
3 6 304 L 6428 221 3.4 217 3.4 (184 153 189)  
(2 LACT)TOTAL: 12659M/L, 486F/G, 3.84% 446P, 3.52%  
AVG. BCA/ MCR MOY.:185- 171- 196P  
EBV/VEE: (12/23) -228M/L, -1F/G, +0.11% -2P, +0.08% RPT.41%  
TYPE:(12/23)CONF +6(40% RPT) LPI/IPV: +2315 RK/RG: 25%  
MR: 97, Inbr.C: 8.01%, R.Val: 14%, Dtr Fert: 98(PA), PRO\$: +76

#### DE LA PLAINE BINGO STINGER -108372944- VG 87 (2-1)

2 0 305 7797 367 4.7 284 3.6 (264 298 293) +18 +48 +31  
(1 LACT)TOTAL: 8152M/L, 386F/G, 4.74% 300P, 3.68%  
AVG. BCA/ MCR MOY.:264- 298- 293P +18 +48 +31  
GMACE: (12/23) -453M/L, +9F/G, +0.36% -13P, +0.04% RPT.69%  
TYPE:(12/23)CONF +5(MACE)(60% RPT) GLPI/IPV: +2404(MACE) RK/R..  
MR: 106(MACE), Inbr.C: 10.22%, R.Val: 18%, Dtr Fert: 98(PA), ..  
Tout-Qc Sr 2 Yr Old 2016

#### PALMYRA BERKELY REAGAN -ET -AY840M 3123620602-

GEBV/VEE: (12/23) +164M/L, +20F/G, +0.16% +8P, +0.04% RPT.95%  
TYPE:(12/23)CONF +3(89% RPT) GLPI/IPV: +2358 RK/RG: 17%  
MR: 97, Inbr.C: 10.31%, R.Val: 16%, Dtr Fert: 95, PRO\$: +303  
176 prog class 62 VG/TB, 89 GP/BP, 24 G/B, 1 F,  
GP+/BP+ 86%

#### MAPLEBURN DEMPSEY TIGUANNA -110818122- VG 87 (3-11)

2 0 305 5602 265 4.7 205 3.7 (192 217 214)  
3 3 304 L 9432 384 4.1 327 3.5 (265 262 279)  
4 2 305 9230 411 4.5 325 3.5 (241 263 258) -25 -15 -16  
(3 LACT)TOTAL: 24569M/L, 1074F/G, 4.37% 870P, 3.54%  
AVG. BCA/ MCR MOY.:233- 247- 250P -8 -5 -5  
GEBV/VEE: (12/23) -624M/L, -22F/G, +0.06% -11P, +0.14% RPT.69%  
TYPE:(12/23)CONF +8(51% RPT) GLPI/IPV: +2281 RK/RG: 21%  
MR: 97, Inbr.C: 5.79%, R.Val: 12%, Dtr Fert: 101(PA), PRO\$: -..

3RD-5TH MATERNAL DAM

MAPLEBURN SKYFALL ELSA VG-88 1\* (4-1)  
FOREVER SCHOON EDDA -ET EX-94 5E 2\* (10-6)  
FOREVER SCHOON EDITH 2 VG-88 15\* (9-1)



**BLACKADDAR OLYMPIC MODEL EX-96 4E 6\***

All-Canadian 2007 et 2008 | 1<sup>re</sup> Vache adulte *Royal* 2007 et 2008

Une des vaches les plus reconnues de la race!

4<sup>e</sup> mère | 4<sup>th</sup> Dam



**MONEY MAKING ARBITER MACARENA**

FEMALE/FEMELLE

-120925188- PUREBRED

BT NO./TS NO.:

TATTOO:

BORN/NÉE:

BREEDER/ÉLEVEUR:

OWNER/PROP:

November 06, 2021

Money Making Ayrshires, Howick, QC 450-825-2499

Money Making Ayrshires, Howick, QC 450-825-2499

VÊLÉ | FRESH 17 FÉVRIER 2024

PESEE | LAST TEST: 32,1 KG 4,9%G 3,1%P CCS 300

GPA: (12/23) +631M/L, +26F/G,+0.00% +15P,-0.09% RPT.62%  
TYPE:(12/23)CONF +10(PA)(51% RPT) GLPI/IPV: +2736(PA) RK/RG:..  
MR: 99(PA), Inbr.C: 7.05%, R.Val: 15%, Dtr Fert: 100(PA), PR..

SENIOR 2/2 ANS SENIOR

Michel Boudreault,  
General Manager  
March 12, 2024

SIRE/PÈRE:

**RUISSEAU CLAIR ARBITER -ET -109166294- EX 90 (4-0)+E+**

GEBV/VEE: (12/23) +868M/L, +21F/G,-0.19% +20P,-0.12% RPT.97%

TYPE:(12/23)CONF +11(93% RPT) GLPI/IPV: +2891 RK/RG: 86%

MR: 103, Inbr.C: 2.95%, R.Val: 15%, Dtr Fert: 101, PRO\$: +1262

274 prog class 4 EX, 53 VG/TB, 158 GP/BP, 56 G/B, 3 F,

GP+/BP+ 78%

**R FACET -AYDNKM 36324-**

GEBV/VEE: (12/23) -52M/L, +10F/G,+0.15% +18P,+0.26% RPT.97%

TYPE:(12/23)CONF +0(91% RPT) GLPI/IPV: +2450 RK/RG: 27%

MR: 105, Inbr.C: 0.00%, R.Val: 10%, Dtr Fert: 100, PRO\$: +245

91 prog class 4 EX, 33 VG/TB, 45 GP/BP, 8 G/B, 1 F,

GP+/BP+ 90%

**DUO STAR AMICALE -ET -107377079- VG 87 (3-8)\***

3 1 305 9053 374 4.1 306 3.4 (271 271 278) +21 +17 +23

4 7 304 9379 460 4.9 286 3.0 (244 289 225) +3 +37 -20

(3 LACT)TOTAL: 29428M/L, 1283F/G,4.36% 949P,3.22%

AVG. BCA/ MCR MOY.:272- 283- 263P +8 +18 +1

GEBV/VEE: (12/23) +1055M/L, +29F/G,-0.19% +19P,-0.21% RPT.87%

TYPE:(12/23)CONF +12(81% RPT) GLPI/IPV: +2878 RK/RG: 95%

MR: 102, Inbr.C: 8.36%, R.Val: 18%, Dtr Fert: 102(PA), PRO\$: ..

**KAMOURASKA SUBBAN -ET -108287094-**

GEBV/VEE: (12/23) +494M/L, +20F/G,-0.01% +16P,-0.01% RPT.95%

TYPE:(12/23)CONF +10(88% RPT) GLPI/IPV: +2752 RK/RG: 65%

MR: 100, Inbr.C: 5.55%, R.Val: 17%, Dtr Fert: 101, PRO\$: +1013

121 prog class 5 EX, 27 VG/TB, 67 GP/BP, 22 G/B,

GP+/BP+ 82%

**MONEY MAKING PERFECT MUSTANG -ET -108790308- EX 90-2E (6-8)\***

3 10 305 8950 386 4.3 288 3.2 (250 261 244) +22 +39 +11

5 3 305 9819 363 3.7 311 3.2 (256 230 247) +30 +17 +24

6 5 305 L 9703 385 4.0 321 3.3 (237 231 238) +15 +18 +13

(5 LACT)TOTAL: 45243M/L, 1793F/G,3.96% 1487P,3.29%

AVG. BCA/ MCR MOY.:250- 240- 248P +27 +25 +21

GEBV/VEE: (12/23) +445M/L, +14F/G,-0.06% +3P,-0.18% RPT.81%

TYPE:(12/23)CONF +8(65% RPT) GLPI/IPV: +2422 RK/RG: 39%

MR: 100, Inbr.C: 5.18%, R.Val: 14%, Dtr Fert: 98(PA), PRO\$: +..

DAM/MÈRE:

**MONEY MAKING SUBBAN MALIBUE -109716392- GP 80 (2-3)**

1 11 305 8283 367 4.4 270 3.3 (302 319 300) +73 +94 +66

3 3 305 8629 364 4.2 284 3.3 (253 256 254) +29 +42 +31

4 3 305 8561 374 4.4 288 3.4 (233 246 238) +12 +34 +14

(4 LACT)TOTAL: 34593M/L, 1505F/G,4.35% 1154P,3.34%

AVG. BCA/ MCR MOY.:263- 274- 264P +38 +57 +37

GEBV/VEE: (12/23) +612M/L, +42F/G,+0.21% +13P,-0.10% RPT.76%

TYPE:(12/23)CONF +8(57% RPT) GLPI/IPV: +2672 RK/RG: 77%

MR: 98, Inbr.C: 6.56%, R.Val: 16%, Dtr Fert: 99(PA), PRO\$: +1118

3RD-9TH MATERNAL DAM

TERRACE BANK OLYMPIC MAGIC -ET VG-87 5\* (3-6)

BLACKADDAR OLYMPIC MODEL EX-96 4E 6\* (10-6)

BLACKADDAR KELLY'S MODEL ET VG 2\* (3-2)

BLACKADDAR MILKY MODEL EX 3\* (6-9)

BLACKADDAR MILKMAID VG 9\* (3-2)

BLACKADDAR MARGOT EX 3\* (10-11)

LUNDALE HOPE VG-86 8\* (3-3)





**BROWN HEAVEN BIVER SWEETY DALLY EX-91 3E**

Rés. All-Canadian 2 ans Jr 2017 | M.H. All-American Progéniture de mère 2019  
Mère | Dam

**BROWN HEAVEN GLENN FANTASY EX-97 2E**

Grande Championne WDE 2015 et 2016  
Mère de Famous | Dam of Famous



**LOT DE 4 EMBRYONS DE SWEETY DALLY X FAMOUS**

**BROWN HEAVEN B SWEETY DALLY-ET EX-91 3E(6-10)-CAN**

BSCANF108880648 Born/Née: 01-06-2015  
ET Purity/Pureté: Purebred/Pur Sang Tattoo/Tatouage:  
INB/CON: 6.78% R-Value/Valeur P:15%

(23/12)	GLPI/IPVG: 1627	%ile: 87%			
GEBV/VÉEG	Rel/Fiab:77%	ML:-182	F/G:28	P:2	
(23/12)	SCS/CS:105.00		%F/G:+0.41	%P:+0.11	
GEBV/VÉEG	Rel/Fiab:66%	CONF:9			
(23/12)	MS/SM: 8	FL/PM: 2	DS/PL: 10	RP/C: 6	

2015 SUPREME (NATIONAL) 1ST SUMMER CALF  
2015 ALL CANADIAN SUMMER CALF  
2017 SUPREME NATIONAL 2ND JR 2 YEAR OLD  
2017 RESERVE ALL CANADIAN JUNIOR 2 YEAR OLD  
2018 CLASS LEADER BY FAT JR. 2 YR. OLD  
2018 ALL TIME CLASS LEADER BY FAT JR. 2 YR. OLD

**BROWN HEAVEN R FAMOUS-ET**

BSCANM109109715 Born/Née: 26-12-2015 ETA2A2 BB  
Purity/Pureté: Purebred/Pur Sang Tattoo/Tatouage:  
INB/CON: 7.72% R-Value/Valeur P:15%

(23/12)	GLPI/IPVG: 1244	%ile: 34%			
GEBV/VÉEG	Rel/Fiab:78%	ML:359	F/G:-5	P:1	
(23/12)	SCS/CS:96.00	DF/FF:99	%F/G:-0.23	%P:-0.14	
GEBV/VÉEG	Rel/Fiab:69%	CONF:12	HL/DV:97		
(23/12)	MS/SM: 12	FL/PM: 7	DS/PL: 10	RP/C: 8	

Classified Daus/Filles Classifiées: 16 %GP/%BP: 93%  
1 EX 3 VG/TB 11 GP/BP 1 G/B 0 F/P  
Production Daus/Filles en Production: 12  
ME Avg/ÉM Moy: 8000 324 4.0% 271 3.4%  
Avg BCA/MCR Moy: ML: 179 F/G: 183 P: 173

CONSIGNED BY:  
FERME BROWN HEAVEN,  
VERCHERES, QC

**SCHERMA BLOOMING BIVER**

BSCHEM120094290070 Born/Née: 22-09-2012 WEF SMF SDF ARF

I/C: 5.38% R/P:17%					
(23/12)	GLPI/IPVG: 1663	%ile: 86%			
GEBV/VÉEG	Rel/Fiab:98%	ML:232	F/G:30	P:28	
(23/12)	SCS/CS:102.00	DF/FF:98	%F/G:+0.23	%P:+0.18	
GEBV/VÉEG	Rel/Fiab:96%	CONF:7	HL/DV:101		
(23/12)	MS/SM: 4	FL/PM: 1	DS/PL: 7	RP/C: 6	

**JO-DEE NEMO RICHARD ET**

BSUSAM68155420 Born/Née: 10-06-2013 ET

I/C: 11.49% R/P:16%					
(23/12)	GLPI/IPVG: 1121	%ile: 21%			
GEBV/VÉEG	Rel/Fiab:92%	ML:751	F/G:-15	P:4	
(23/12)	SCS/CS:96.00	DF/FF:100	%F/G:-0.51	%P:-0.25	
GEBV/VÉEG	Rel/Fiab:84%	CONF:9	HL/DV:97		
(23/12)	MS/SM: 10	FL/PM: 2	DS/PL: 8	RP/C: 5	

**BROWN HEAVEN TRACT SWEET DALLY EX-91-4E(9-1)-CAN**

BSCANF106157106 Born/Née: 10-06-2011

I/C: 9.00% R/P:15%					
(23/12)	GLPI/IPVG: 1243	%ile: 43%			
GEBV/VÉEG	Rel/Fiab:82%	ML:-382	F/G:2	P:-15	
(23/12)	SCS/CS:106.00	DF/FF:98	%F/G:+0.20	%P:+0.00	
GEBV/VÉEG	Rel/Fiab:69%	CONF:4	HL/DV:101		
(23/12)	MS/SM: 5	FL/PM: -3	DS/PL: 4	RP/C: 5	
4-4	305	12873	600	4.7	441
Total:	7	104885	4905	4.7%	3736
				3.6%	288
					329
					282

**BROWN HEAVEN GLENN FANTASY EX-97-2E(7-2)-CAN**

BSCANF106157091 Born/Née: 22-03-2010

I/C: 5.21% R/P:14%					
(23/12)	GLPI/IPVG: 1216	%ile: 40%			
GEBV/VÉEG	Rel/Fiab:87%	ML:-218	F/G:-1	P:-1	
(23/12)	SCS/CS:98.00	DF/FF:99	%F/G:+0.08	%P:+0.08	
GEBV/VÉEG	Rel/Fiab:79%	CONF:13	HL/DV:97		
(23/12)	MS/SM: 11	FL/PM: 5	DS/PL: 13	RP/C: 6	
5-11	305	14287	651	4.6	474
Total:	4	58295	2590	4.4%	2164
				3.7%	295
					307
					297

2012 SIL 2ND SUM YRLG RES JR CHAMP  
2012 EXPO QC 2ND SUMMER YEARLING  
2013 ROYAL 1ST JR 2 YR OLD  
2013 ROYAL HM INTERMEDIATE CHAMPION  
2013 ALL CANADIAN JUNIOR 2 YEAR OLD  
2014 ALL CANADIAN JR 3 YR OLD  
2014 SUPREME 1ST JR 3 YR OLD

2014 SUPREME RESERVE INTERMEDIATE CHAMPION  
2014 SUPREME HM GRAND CHAMPION  
2015 SUPERIOR PRODUCTION  
2016 SUPERIOR PRODUCTION  
2016 ALL CANADIAN 5 YEAR OLD  
2016 SUPREME 1ST 5 YEAR OLD AND RESERVE GRAND CHAMPION

2017 SUPERIOR PRODUCTION  
2016 ALL CANADIAN MATURE COW  
2016 WDE 1ST MATURE COW AND GRAND CHAMPION  
2016 SUPREME/NATIONAL GRAND AND SUPREME CHAMPION  
2016 ALL CANADIAN MATURE COW  
2015 WDE GRAND CHAMPION AND 1ST 5 YR OLD  
2015 ALL CANADIAN 5 YR OLD  
2015 NATIONAL AND SUPREME GR CHAMP AND 1ST 5 YR OLD

2014 WDE RES GRAND CHAMPION AND 1ST 4 YR OLD  
2014 ALL CANADIAN AND ALL AMERICAN 4 YR OLD  
2014 SUPREME GRAND CHAMPION AND 1ST 4 YR OLD  
2014 SIL SUPREME CHAMPION  
2014 SIL 1ST 4 YR OLD AND GRAND CHAMPION  
2013 WDE 2ND JR 3 YR OLD  
2013 ALL CANADIAN JUNIOR 3 YEAR OLD  
2013 ROYAL 1ST JR 3 YR OLD, INTERMEDIATE AND GRAND CHAMPION



### GUBELMAN ZEPHIR DYNAMITE EX-94 4E

Provenant du meilleur troupeau en IPV au Canada  
4<sup>e</sup> mère | 4<sup>th</sup> Dam

### GUBELMAN THIERRY JJ DORITOS

En vente | She sells



### GUBELMAN THIERRY JJ DORITOS

BSCANF120989315 Born/Née: 03-05-2023 Purity/Pureté: Purebred/Pur Sang Tattoo/Tatouage: INB/CON: 10.98% R-Value/Valeur P:16%

(23/12) PA LPI/IPV MP: 1942	%ile: 99%		
PA/MP Rel/Flab:30%	M/L:479	F/G:34	P:34
(23/12) SCS/CS:99.00		%F/G:+0.14	%P:+0.15
PA/MP Rel/Flab:26%	CONF:9		
(23/12) MS/SM: 8	FL/PM: 5	DS/PL: 7	RP/C: 6

BREEDER/ÉLEVEUR:  
OWNER/PROPRIÉTAIRE: FERME THIERRY, H?BERTVILLE-STATION, QC

<b>GOLDHILL HUGE SG JJ-P</b> BSCHEM12013886299 I/C: 6.81% R/P:14% (23/12) GPA LPI/IPV MPG: 1750 GPA/MPG Rel/Flab:55% (23/12) SCS/CS:98.00 GPA/MPG Rel/Flab:49% (23/12) MS/SM: 6	Born/Née: 11-03-2020 %ile: 92% M/L:527 F/G:30 P:24 DF/FF:105 %F/G:+0.07 CONF:8 HL/DV:101 FL/PM: 7 DS/PL: 4 RP/C: 7	<b>GOLDHILL BENDER HUGO SG-ET</b> BSCHEM12013778624 I/C: 7.10% R/P:17% (23/12) GLPI/IPVG: 1737 GEBV/VÉEG Rel/Flab:82% (23/12) SCS/CS:102.00 GEBV/VÉEG Rel/Flab:72% (23/12) MS/SM: 11 Classified Daus/Filles Classifiées: 47 %GP%/BP: 82% 0 EX 4 VG/TB 35 GP/BP 8 G/B 0 F/P Production Daus/Filles en Production: 23 ME Avg/EM Moy: 8507 Avg BCA/MCR Moy: M/L: 194 F/G: 201	Born/Née: 14-02-2018 %ile: 92% M/L:569 F/G:24 P:23 DF/FF:102 %F/G:-0.01 CONF:10 HL/DV:103 FL/PM: 6 DS/PL: 2 RP/C: 0	<b>PLIVELLO BIVE PAYS BENDE</b> BSITAM34990885777 (23/12) GMACE LPI/IPV MACEG: 2046 GMACE/MACEG M/L:835 F/G:31 -0.06% GMACE/MACEG CONF:14 MS/SM:10 FL/PM:7 I/C: 5.74% R/P:17% P:43 +0.11% SCS/CS: 103.00	Born/Née: 26-11-2015 I/C: 5.74% R/P:17% P:43 +0.11% SCS/CS: 103.00
<b>LANKER'S VIPER JONNA-ET P</b> BSCHEF120121467079 I/C: 3.38% R/P:11% (23/12) MACE LPI/IPV MACE: 1499 MACE Rel/Flab:52% (23/12) SCS/CS:102.00 MACE Rel/Flab:31% (23/12) MS/SM: 3	Born/Née: 20-08-2016 %ile: 76% M/L:309 F/G:8 P:14 CONF:3 %F/G:-0.06 FL/PM: 5 DS/PL: -5 RP/C: 1	<b>VIPER</b> BSDEUM948954326 (23/12) GMACE LPI/IPV MACEG: 2079 GMACE/MACEG M/L:206 F/G:55 +0.51% GMACE/MACEG CONF:-6 MS/SM:-5 FL/PM:3 I/C: 3.59% R/P:8% P:38 +0.32% SCS/CS: 105.00	Born/Née: 31-01-2014 I/C: 3.59% R/P:8% P:38 +0.32% SCS/CS: 105.00	<b>WTS BLOOMING JOYCE</b> BSCHEF12010058212 (23/12) MACE LPI/IPV MACE: 1441 MACE M/L:537 F/G:6 -0.19% MACE CONF:10 I/C: 6.82% R/P:14% P:25 +0.06%	Born/Née: 19-11-2012 I/C: 6.82% R/P:14% P:25 +0.06%

<b>GUBELMAN O MALLEY DORITO GP/BP-83(2-6)-CAN</b> BSCANF45001051 I/C: 10.32% R/P:17% (23/12) GLPI/IPVG: 2161 GEBV/VÉEG Rel/Flab:63% (23/12) SCS/CS:100.00 GEBV/VÉEG Rel/Flab:56% (23/12) MS/SM: 10	Born/Née: 22-02-2021 %ile: 99% M/L:432 F/G:39 P:44 %F/G:+0.21 CONF:10 FL/PM: 4 DS/PL: 9 RP/C: 5	<b>O MALLEY</b> BSFRAM4427424483 I/C: 7.14% R/P:15% (23/12) GMACE LPI/IPV MACEG: 2427 GMACE/MACEG Rel/Flab:81% (23/12) SCS/CS:98.00 GMACE/MACEG Rel/Flab:72% (23/12) MS/SM: 13 Classified Daus/Filles Classifiées: 20 %GP%/BP: 95% 0 EX 5 VG/TB 14 GP/BP 1 G/B 0 F/P Production Daus/Filles en Production: 4 ME Avg/EM Moy: 6164 Avg BCA/MCR Moy: M/L: 138 F/G: 153	Born/Née: 12-03-2018 %ile: 99% M/L:686 F/G:57 P:59 DF/FF:101 %F/G:+0.29 CONF:12 HL/DV:106 DS/PL: 9 RP/C: 9	<b>PLIVELLO BIVE PAYS BENDE</b> BSITAM34990885777 (23/12) GMACE LPI/IPV MACEG: 2046 GMACE/MACEG M/L:835 F/G:31 -0.06% GMACE/MACEG CONF:14 MS/SM:10 FL/PM:7 I/C: 5.74% R/P:17% P:43 +0.11% SCS/CS: 103.00	Born/Née: 26-11-2015 I/C: 5.74% R/P:17% P:43 +0.11% SCS/CS: 103.00
<b>LILIPUS</b> BSFRAF4427421615 (23/12) PA LPI/IPV MP: 1529 MACE M/L:224 F/G:20 +0.12% PA/MP CONF:-1 I/C: 4.81% R/P:13% P:15 +0.08%	Born/Née: 21-10-2015 I/C: 4.81% R/P:13% P:15 +0.08%	<b>GUBELMAN CADENCE DOODLE VG/TB-87(3-3)-CAN</b> BSCANF45000938 I/C: 6.87% R/P:19% (23/12) LPI/IPV: 1348 EBV/VÉEG Rel/Flab:58% (23/12) SCS/CS:101.00 EBV/VÉEG Rel/Flab:45% (23/12) MS/SM: 6 2-1 297 8055 321 3-0 190 Total: 2 15356 614	Born/Née: 09-01-2019 %ile: 57% M/L:-9 F/G:-9 P:5 %F/G:-0.07 CONF:7 FL/PM: 4 DS/PL: 9 RP/C: 2 2-1 297 8055 321 3-0 190 Total: 2 15356 614	<b>SHILOH BROOKINGS CADENCE ET *TM</b> BSUSAM71130650 (23/12) GLPI/IPVG: 1822 GEBV/VÉEG M/L:503 F/G:22 +0.01% GEBV/VÉEG CONF:6 MS/SM:6 FL/PM:3 I/C: 10.21% R/P:23% P:25 +0.05% SCS/CS: 108.00	Born/Née: 15-01-2012 I/C: 10.21% R/P:23% P:25 +0.05% SCS/CS: 108.00
<b>GUBELMAN BIVER DUSTY EX-91-1E(4-2)-CAN</b> BSCANF45000841 (23/12) LPI/IPV: 1344 EBV/VÉEG M/L:-288 F/G:-1 +0.14% EBV/VÉEG CONF:7 2017 KINCARDINE 2ND JUNIOR CALF	Born/Née: 11-03-2017 I/C: 6.10% R/P:15% P:12 +0.25%				

4TH-5TH MATERNAL DAM  
GUBELMAN ZEPHIR DYNAMITE EX-92  
GUBELMAN MAC DARBY VG-87



**SCHWEIZER DRYDAN LAIKA**  
En vente | She sells

**SCHWEIZER DRYDAN LAIKA**  
En vente | She sells



**SCHWEIZER DRYDAN LAIKA**

BSCANF121213501 Born/Né: 18-05-2023

Purity/Pureté: Purebred/Pur Sang

Tattoo/Tatouage:

INB/CON: 8.68% R-Value/Valeur P:17%

(23/12) PA LPI/IPV MP: 1577	%ile: 84%			
PA/MP Rel/Fiab:35%	M/L:36	F/G:15	P:13	
(23/12) SCS/CS:103.00		%F/G:+0.14	%P:+0.12	
PA/MP Rel/Fiab:29%	CONF:3			
(23/12) MS/SM: 3	FL/PM: 1	DS/PL: -3	RP/C: 4	

BREEDER/ÉLEVEUR: OWNER/PROPRIÉTAIRE: LA FERME HANS ENR., ACTON VALE, QC

**SA SŒUR X ELISIUM**  
PESÉE | LAST TEST: 24 JEL : 35,6 KG 3,7% G 3,2% P

**SUNNY ACRES BROOKINGS DRYDAN**  
BSUSAM68165560 Born/Né: 16-01-2015 A1A2 BB

I/C: 8.74% R/P:19%	(23/12) GMACE LPI/IPV MACEG: 1635	%ile: 84%
GMACE/MACEG Rel/Fiab:84%	M/L:-155 F/G:8 P:6	
(23/12) SCS/CS:105.00	DF/FF:105 %F/G:+0.16 %P:+0.13	
GMACE/MACEG Rel/Fiab:72%	CONF:4 HLDV:114	
(23/12) MS/SM: 5	FL/PM: 1 DS/PL: -4 RP/C: 0	

Classified Daus/Filles Classifiées: 1 %GP/%BP: 100%  
0 EX 1 VG/TB 0 GP/BP 0 G/B 0 F/P  
Production Daus/Filles en Production: 1  
ME Avg/ÉM Moy: 7488 364 4.9% 282 3.8%  
Avg BCA/MCR Moy: M/L: 167 F/G: 205 P: 180

**R N R PAYOFF BROOKINGS ET \*TM**  
BSUSAM198772 Born/Né: 02-03-2006 ETSMF

I/C: 6.31% R/P:22%	(23/12) GLPI/IPVG: 1552	%ile: 73%
GEBV/VÉEG Rel/Fiab:98%	M/L:-35 F/G:8 P:12	
(23/12) SCS/CS:103.00	DF/FF:103 %F/G:+0.11 %P:+0.14	
GEBV/VÉEG Rel/Fiab:96%	CONF:5 HLDV:105	
(23/12) MS/SM: 4	FL/PM: 5 DS/PL: 0 RP/C: 8	

Classified Daus/Filles Classifiées: 275 %GP/%BP: 87%  
21 EX 100 VG/TB 119 GP/BP 33 G/B 2 F/P  
Production Daus/Filles en Production: 264  
ME Avg/ÉM Moy: 8437 349 4.1% 302 3.6%  
Avg BCA/MCR Moy: M/L: 190 F/G: 198 P: 195

**TRIANGLE ACRES PO PAYOFF ET\*TM**  
BSUSAM195627 Born/Né: 02-02-1999 ETSMF

(23/12) GLPI/IPVG: 1313	I/C: 5.77% R/P:19%
GEBV/VÉEG M/L:379 F/G:0 -0.18%	P:19 +0.04%
GEBV/VÉEG CONF:-2 MS/SM:-1 FL/PM:2	SCS/CS: 100.00

**R N R DENMARK BROOKE**  
BSUSAF886577 Born/Né: 19-04-1999

(23/12) MACE LPI/IPV MACE: 1142	I/C: 7.69% R/P:17%
MACE M/L:-275 F/G:5 +0.19%	P:-9 +0.01%
MACE CONF:1	

**SUNNY ACRES VIGOR DREAM**  
BSUSAF68108085 Born/Né: 12-12-2008

I/C: 8.65% R/P:17%	(23/12) GMACE LPI/IPV MACEG: 1203	%ile: 39%
GMACE/MACEG Rel/Fiab:68%	M/L:-163 F/G:8 P:-4	
(23/12) SCS/CS:105.00	DF/FF:106 %F/G:-0.02 %P:+0.02	
GMACE/MACEG Rel/Fiab:61%	CONF:2	
(23/12) MS/SM: 4	FL/PM: 1 DS/PL: -1 RP/C: -2	

**SUN-MADE VIGOR ET \*TM**  
BSUSAM195618 Born/Né: 02-06-2001 ETSMF

(23/12) GLPI/IPVG: 1318	I/C: 8.17% R/P:19%
GEBV/VÉEG M/L:-84 F/G:-14 -0.12%	P:1 +0.04%
GEBV/VÉEG CONF:2 MS/SM:4 FL/PM:3	SCS/CS: 109.00

**SUNNY ACRES DENVER DALILA**  
BSUSAF950785 Born/Né: 02-06-2006

(23/12) MACE LPI/IPV MACE: 1055	I/C: 5.93% R/P:14%
MACE M/L:-236 F/G:2 +0.14%	P:-9 -0.01%
MACE CONF:3	

**SCHWEIZER VICTOR MAÏKA GP/BP-83(3-5)-CAN**  
BSCANF120133128 Born/Né: 04-02-2020

I/C: 6.59% R/P:14%	(23/12) LPI/IPV: 1537	%ile: 80%
EBV/VÉE Rel/Fiab:56%	M/L:227 F/G:21 P:21	
(23/12) SCS/CS:101.00	DF/FF:105 %F/G:+0.13 %P:+0.12	
EBV/VÉE Rel/Fiab:42%	CONF:1	
(23/12) MS/SM: 2	FL/PM: 1 DS/PL: -1 RP/C: 8	

Classified Daus/Filles Classifiées: 20 %GP/%BP: 75%  
1 EX 4 VG/TB 10 GP/BP 5 G/B 0 F/P  
Production Daus/Filles en Production: 15  
ME Avg/ÉM Moy: 9553 394 4.1% 347 3.6%  
Avg BCA/MCR Moy: M/L: 213 F/G: 222 P: 221

**VICTOR-ET**  
BSCHEM120123367537 Born/Né: 03-02-2016 ETWEF SMF SDF ARF

I/C: 8.98% R/P:13%	(23/12) GLPI/IPVG: 1436	%ile: 50%
GEBV/VÉEG Rel/Fiab:82%	M/L:332 F/G:-9 P:17	
(23/12) SCS/CS:104.00	DF/FF:106 %F/G:-0.24 %P:+0.05	
GEBV/VÉEG Rel/Fiab:72%	CONF:1 HLDV:108	
(23/12) MS/SM: 0	FL/PM: 3 DS/PL: -5 RP/C: 9	

**VIKING \*TW \*TM \*TA \*TD**  
BSDEUM947854560 Born/Né: 17-02-2013 SMF

(23/12) GMACE LPI/IPV MACEG: 1506	I/C: 4.03% R/P:11%
GMACE/MACEG M/L:936 F/G:12 -0.31%	P:33 -0.08%
GMACE/MACEG CONF:-1 MS/SM:-2 FL/PM:-4	SCS/CS: 100.00

**GS ALLIANCE GLENN J LO**  
BSCHIEF120091491388 Born/Né: 21-10-2010

(23/12) MACE LPI/IPV MACE: 1256	I/C: 4.80% R/P:14%
MACE M/L:-71 F/G:-12 -0.10%	P:13 +0.18%
MACE CONF:5	

**SCHWEIZER BIG STAR XEIRA VG/TB-87(3-9)-CAN**  
BSCANF10076030 Born/Né: 09-05-2016

I/C: 7.05% R/P:15%	(23/12) GLPI/IPVG: 1790	%ile: 96%
GEBV/VÉEG Rel/Fiab:74%	M/L:461 F/G:46 P:34	
(23/12) SCS/CS:97.00	DF/FF:106 %F/G:+0.30 %P:+0.16	
GEBV/VÉEG Rel/Fiab:66%	CONF:10	
(23/12) MS/SM: 11	FL/PM: 0 DS/PL: 7 RP/C: 5	

2-7 305 8748 392 4.5 341 3.9 240 267 269  
3-8 305 9915 474 4.8 382 3.9 244 291 269  
Total: 2 19680 918 4.7% 766 3.9% 242 279 269

**ZUMBÜHL'S BIG STAR \*TD\*TM\*TA**  
BSCHEM120103987212 Born/Né: 11-07-2012 WEF SMF SDF ARF

(23/12) GLPI/IPVG: 1620	I/C: 5.17% R/P:15%
GEBV/VÉEG M/L:504 F/G:36 +0.16%	P:33 +0.14%
GEBV/VÉEG CONF:10 MS/SM:9 FL/PM:1	SCS/CS: 94.00

**SCHWEIZER PAYSLI MEIKA VG/TB-88(4-0)-CAN**  
BSCANF108681155 Born/Né: 16-07-2014

(23/12) GLPI/IPVG: 1483	I/C: 7.11% R/P:16%
GEBV/VÉEG M/L:201 F/G:25 +0.19%	P:13 +0.06%
GEBV/VÉEG CONF:7	

3-1 305 11009 478 4.3 408 3.7 302 325 32  
Total: 2 23741 1086 4.6% 893 3.8% 272 297 28



**BEAUVOIE SPATIAL ATENA**

CNCANF120309199 B:03 Jun 2022

4<sup>e</sup> GÉNISSE 1 AN ÉTÉ EXPO ST-HYACINTHE  
ET BROME FAIR 2023  
DUE EN AOÛT 2024

Consigné par :  
Ferme Hugo Beaudry  
Tél : 450 278-6519

**BONNIEGLEN SPATIAL -ET**

CNCANM110994705 ET  
Progeny Data: 8 Dams: 50.00% GP+  
0EX 0VG 4GP 4G 0F

**BEAUVOIE CANSEY ANITA**

CNCANF108881163 B:02 Jun 2020  
GP+82-2YR-CAN  
MS:82 (FA:6 RAH:7 RAW:9) FaL:84 DS:82 RP:85

**AMANDES COLONEL**

CNCANM109801303  
CAN-EBV Dec\*23 85%Rel LPI 1067/744  
KG M 4 F-5 %P-0.13 P 2 %P 0.05  
CAN-EBV Dec\*23 72%Rel CONF 4

**BISSON POLKA SOUCY**

CNCANF69084 B:07 Feb 2012  
EX-92-5E-CAN  
04-03 305 7568 288 3.8 246 3.3  
314 7658 292 3.8 249 3.3  
BCA 253 213 239  
4 LACT: 28094 1088 3.9 927 3.3 KG

**BEAUVOIE SULTAN CANSEY -ET**

CNCANM68388 ET  
CAN-EBV Dec\*23 66%Rel LPI 1728/514  
KG M 403 F 19 %P 0.16 P 9 %P-0.01  
CAN-EBV Dec\*23 46%Rel CONF 11

**BONNIEGLEN KUNGFU ANETH**

CNCANF110994694 B:16 Mar 2018  
VG-88-4YR-CAN  
03-02 271 5047 188 3.7 176 3.5  
BCA 185 152 187  
04-02 236 4000 135 3.4 134 3.4 L  
BCA 136 101 132  
05-00 300 6791 275 4.1 242 3.6 L  
BCA 217 196 224  
3 LACT: 15838 598 3.8 552 3.5 KG  
Avg BCA: M179(-25) F150(-36) P181(-34)  
Progeny Data: 0EX 0VG 1GP 0G 0F

**BEAUVOIE FABERGE -ET**

CNCANM68192 ET  
**AMANDES MISTER YELP-PRADA -ET**  
CNCANF69023 ET B:07 Oct 2011  
VG-86-2YR-CAN

**DE TILLY POLKA -ET**

CNCANM68386 ET  
**BISSON ENERGIKA SOURIS**  
CNCANF67252 MB B:30 Aug 2004  
VG-87-4YR-CAN

**SHF CENTURION SULTAN**

JSCANM10201207  
**DE TILLY OSCAR NOISETTE -ET**  
CNCANF67183 ET B:05 Aug 2004  
VG-88-2YR-CAN

**DE TILLY KARATE KUNGFU -ET**

CNCANM68735 ET  
**BONNIEGLEN MOKA ANGELICA**  
CNCANF109455726 B:15 Apr 2015  
GP-83-3YR-CAN  
02-11 305 8283 289 3.5 279 3.4  
365 8989 318 3.5 307 3.4  
BCA 302 233 294  
2 LACT: 15093 539 3.6 513 3.4 KG  
Avg BCA: M279(63) F218(31) P270(47)  
Progeny Data: 0EX 1VG 0GP 0G 0F





**BISSON POLKA SOUCY EX-92**

1<sup>re</sup> 3 ans Sr et Grande Championne Suprême Laitier 2015

1<sup>re</sup> 4 ans et Grande Championne St-Hyacinthe et Suprême Laitier 2016 | 1<sup>re</sup> 5 ans et Grande Championne St-Hyacinthe et Suprême Laitier 2017

1<sup>re</sup> Vache adulte et Championne de rés. St-Hyacinthe 2018 | 1<sup>re</sup> Vache adulte et Grande Championne Suprême Laitier 2018

Mère | Dam

**LOT DE 3 EMBRYONS DE SOUCY X COLONEL (SEM. SEXÉE)**

**BISSON POLKA SOUCY EX-92-5E(9-0)-CAN**

CNCANF69084	Born/Née: 07-02-2012	Purity/Pureté: 73%	Tattoo/Tatouage:	INB/CON:	R-Value/ Valeur P:											
(23/12)	LPI/IPV: 1403	%ile: 65%	D/J	M/L	F/G	%F/G	P	%P	BCA/MCR:	M/L	F/G	P	M/L	F/G	P	SC/CS
EBV/VÉE	Rel/Flab:63%	M/L:648	3-4	302	6952	257	3.7	235	3.4	251	204	245	251	204	245	I/C: 13.18% R/P:20%
(23/12)	SCS/CS:100.00	%F/G:-0.26	4-3	305	7568	288	3.8	246	3.3	253	213	239	51	36	33	P:6 +0.13%
EBV/VÉE	Rel/Flab:39%	CONF:4	5-3	305	7058	273	3.9	234	3.3	228	196	219	20	12	1	SCS/CS: 101.00
(23/12)	MS/SM: 4	DS/PL: 4	6-4	263	6241	259	4.1	201	3.2	200	185	186				
	FL/PM: 4	RP/C: -3	Total:	4	28094	1088	3.9%	927	3.3%	Avg/Moy:	233	200	222	36	24	17
BREEDER/ÉLEVEUR: OWNER/PROPRIÉTAIRE: ROBERT & JULIE MASON, ORMSTOWN, QC																

**AMANDES COLONEL**  
**CNCAN109801303**  
**PURETÉ : % NÉ LE 08-DÉC-15**  
**PÈRE : BEAUVOIE FABERGE ET**  
**MÈRE : AMANDES MISTER YELP-PRADA ET**

**DE TILLY POLKA ET**  
**CNCANM68386**  
 Born/Née: 28-12-2008  
 I/C: 11.64% R/P:25%  
 (23/12) LPI/IPV: 927  
 EBV/VÉE Rel/Flab:90%  
 (23/12) SCS/CS:93.00  
 EBV/VÉE Rel/Flab:80%  
 (23/12) MS/SM: 0  
 Classified Daus/Filles Classifiées: 68 %GP/%BP: 55%  
 1 EX 8 VG/TB 29 GP/BP 28 G/B 2 F/P  
 Production Daus/Filles en Production: 48  
 ME Avg/EM Moy: 5646 230 4.1% 201 3.6%  
 Avg BCA/MCR Moy: M/L: 172 F/G: 157 P: 177

**L'ANGELUS FR JOYEUX KANUK ET**  
**CNCANM66525**  
 Born/Née: 11-09-2000  
 I/C: 11.31% R/P:23%  
 (23/12) LPI/IPV: 659  
 EBV/VÉE Rel/Flab:90%  
 (23/12) SCS/CS:90.00  
 EBV/VÉE Rel/Flab:79%  
 (23/12) MS/SM: 4  
 Classified Daus/Filles Classifiées: 59 %GP/%BP: 62%  
 1 EX 12 VG/TB 24 GP/BP 22 G/B 0 F/P  
 Production Daus/Filles en Production: 37  
 ME Avg/EM Moy: 4869 202 4.2% 174 3.6%  
 Avg BCA/MCR Moy: M/L: 150 F/G: 140 P: 155

**LAGORGENDIERE FRANCISJOYEUXP30**  
**CNCANM41677**  
 Born/Née: 29-07-1959  
 (23/12) PA LPI/IPV MP: 1253  
 PA/M P M/L:67 F/G:4 +0.03%  
 PA/M P CONF:-3 MS/SM:3 FL/PM:-3  
 I/C: 13.18% R/P:20%  
 P:6 +0.13%  
 SCS/CS: 101.00

**NORVAL KARATE OURAGAN 22 VG/TB-85(10-7)-CAN**  
**CNCANF64148**  
 Born/Née: 27-03-1990  
 (23/12) PA LPI/IPV MP: 1035  
 PA/M P M/L:-308 F/G:-7 +0.08%  
 EBV/VÉE CONF:4  
 8-2 305 6946 270 3.9 259 3.7 219 193 238  
 Total: 3 17765 725 4.1% 671 3.8% 185 171 202

**DE TILLY OSCAR PRINCESSE ET VG/TB-86(2-4)-CAN**  
**CNCANF67114**  
 Born/Née: 20-03-2004  
 I/C: 9.79% R/P:24%  
 (23/12) LPI/IPV: 1613  
 EBV/VÉE Rel/Flab:97%  
 (23/12) SCS/CS:97.00  
 EBV/VÉE Rel/Flab:53%  
 (23/12) MS/SM: 4  
 Classified Daus/Filles Classifiées: 283 %GP/%BP: 55%  
 3 EX 35 VG/TB 118 GP/BP 121 G/B 6 F/P  
 Production Daus/Filles en Production: 244  
 ME Avg/EM Moy: 4957 204 4.1% 178 3.6%  
 Avg BCA/MCR Moy: M/L: 144 F/G: 133 P: 150

**NONCENTS RUBIS OSCAR**  
**CNCANM66251**  
 Born/Née: 23-03-1998  
 (23/12) LPI/IPV: 945  
 EBV/VÉE M/L:-241 F/G:-4 +0.10%  
 EBV/VÉE CONF:3 MS/SM:3 FL/PM:-5  
 I/C: 9.86% R/P:29%  
 P:-4 +0.06%  
 SCS/CS: 92.00

**SIROIS KINGSLEY JINA J13 VG/TB-87(5-5)-CAN**  
**CNCANF66332**  
 Born/Née: 16-10-1999  
 (23/12) LPI/IPV: 1444  
 EBV/VÉE M/L:148 F/G:8 +0.10%  
 EBV/VÉE CONF:7  
 8-7 305 9051 397 4.4 288 3.2 287 286 264  
 Total: 4 29070 1297 4.5% 1033 3.5% 226 220 230

**BISSON ENERGIGA SOURIS VG/TB-87(4-9)-CAN**  
**CNCANF67252**  
 Born/Née: 30-08-2004  
 I/C: R/P:  
 (23/12) PA LPI/IPV MP: 1220  
 PA/M P Rel/Flab:24%  
 (23/12) SCS/CS:100.00  
 EBV/VÉE Rel/Flab:37%  
 (23/12) MS/SM: 4  
 Classified Daus/Filles Classifiées: 68 %GP/%BP: 55%  
 1 EX 8 VG/TB 29 GP/BP 28 G/B 2 F/P  
 Production Daus/Filles en Production: 48  
 ME Avg/EM Moy: 5646 230 4.1% 201 3.6%  
 Avg BCA/MCR Moy: M/L: 172 F/G: 157 P: 177

**MONBRIANT KARATE ENERGIGA ET**  
**CNCANM64691**  
 Born/Née: 15-02-1991  
 I/C: 2.42% R/P:25%  
 (23/12) LPI/IPV: 1077  
 EBV/VÉE Rel/Flab:97%  
 (23/12) SCS/CS:100.00  
 EBV/VÉE Rel/Flab:92%  
 (23/12) MS/SM: -2  
 Classified Daus/Filles Classifiées: 283 %GP/%BP: 55%  
 3 EX 35 VG/TB 118 GP/BP 121 G/B 6 F/P  
 Production Daus/Filles en Production: 244  
 ME Avg/EM Moy: 4957 204 4.1% 178 3.6%  
 Avg BCA/MCR Moy: M/L: 144 F/G: 133 P: 150

**BRITANNIA MARCO KARATE 25K**  
**CNCANM58573**  
 Born/Née: 01-12-1978  
 (23/12) LPI/IPV: 893  
 EBV/VÉE M/L:-515 F/G:-13 +0.09%  
 EBV/VÉE CONF:3 MS/SM:6 FL/PM:-1  
 I/C: 3.31% R/P:27%  
 P:-12 +0.03%  
 SCS/CS: 104.00

**MONBRIANT ROUGET ENERGIQUE 7L**  
**CNCANF58915**  
 Born/Née: 03-07-1979  
 (23/12) PA LPI/IPV MP: 1150  
 EBV/VÉE M/L:692 F/G:1 -0.37%  
 PA/M P CONF:-3  
 7-6 305 8871 320 3.6 276 3.1 262 215 236  
 Total: 8 53894 2007 3.7% 1474 3.4% 209 174 209



**LOYALYN GOLDWYN JUNE EX-97 7E 5\***

Vache de l'année Holstein Canada 2019  
M.H. Grande Championne *Royal* 2015  
2<sup>e</sup> mère | 2<sup>nd</sup> Dam



**PIERSTEIN BRADY JOJO**

HOCANF110766276 B&W ET B:02 Dec 2017  
EX-92-6YR-CAN  
MS:92 (FA:8 RAH:8 RAW:7) F&L:91 DS:93 RP:91  
CAN-EBV Dec\*23 62%Rel LPI 1956/54%  
KG M-1712/0% F-61/0% %F 0.03 PRO\$  
MR 100 P-62/0% %P-0.04 -1776  
CAN-EBV Dec\*23 52%Rel CONF 5/72%  
MS 7 F&L 0 DS 2 RP 2

02-04	305	9088	325 3.6	295 3.3	L
	307	9141	327 3.6	297 3.3	
	ME	11856	420 3.5	379 3.2	
03-04	305	11020	413 3.8	340 3.1	L
	313	11276	424 3.8	349 3.1	
	ME	12650	474 3.7	382 3.0	
04-05	305	9424	340 3.6	291 3.1	L
	361	10267	383 3.7	325 3.2	
	ME	10163	367 3.6	311 3.1	
05-08	P181	11217	493 4.4	365 3.3	L
4	LACT:	37826	1457 3.9	1194 3.2	KG

Consigned By:  
PIERRE BOULET Tel: 418 234-4224

4th-5th Maternal Dam  
LOYALYN RUDOLPH JULIANNA VG-87-5YR-CAN  
LOYALYN LINDY WILHEMINA VG-86-3YR-CAN

**PRÊTE À ÊTRE RÉCOLTÉE | READY TO FLUSH**  
**VÊLÉ | FRESH 1<sup>ER</sup> SEPTEMBRE 2023**  
**PESÉE OFF | LAST TEST: 29 FÉV. 2024 :**  
**39,2 KG 4,4%G 3,3%P CCS 60**

**BUTZ-BUTLER ATWOOD BRADY-ET PB**

HOUSAM140610404 B&W \*A1A2\*CDF\*CVF\*BYF\*BLF  
CAN-GEV Dec\*23 99%Rel GLPI 1861/97%  
KG M-844/4% F-67/0% %F-0.30 PRO\$  
MR 103 P-60/0% %P-0.27 -2032  
CAN-GEV Dec\*23 98%Rel CONF 4/76%  
MS 7 F&L -3 DS 1 RP -2  
Progeny Data: 669 Daus: 92.00% GP+  
74EX 269VG 276GP 49G 1F  
750 DAUS ME AVG: 11831 446 3.8 363 3.1

**MAPLE-DOWNS-I G W ATWOOD PB**

HOCANM8956379 B&W \*POF\*A1A2\*CVF\*RDF\*BYF\*BLF  
EX-90-4YR-USA ST\*12  
CAN-GEV Dec\*23 99%Rel GLPI 2522/99%  
KG M-441 F 10 %F 0.24 P-11 %P 0.03  
CAN-GEV Dec\*23 99%Rel CONF 7

**REGANCREST BRASILIA-ET PB**

HOUSAF62496866 B&W ET B:02 Dec 2005  
EX-92-2E-USA DOM 17\*(5/80)

**BRAEDALE GOLDWYN PB**

HOCANM10705608 B&W \*A1A2\*CDC\*CVF\*BYF\*BLF  
GP-84-8YR-CAN GM\*12 EXTRA\*05

**MD-DELIGHT DURHAM ATLEE-ET PB**

HOUSAF131704103 B&W ET B:11 Sep 2001  
EX-92-4YR-USA GMD DOM 10\*(0/50)

**PICSTON SHOTTLE-ET PB**

HOGBRM598172 B&W \*CVF\*BYF\*BLF\*MFF ET  
EX-96-7YR-GBR GM\*10 EXTRA\*09

**REGANCREST-PR BARBIE-ET PB**

HOUSAF60602011 B&W \*CVF ET B:24 Jul 2001  
EX-92-7YR-USA GMD DOM 6\*(0/33)

**REGANCREST ELTON DURHAM-ET PB**

HOUSAM2250783 B&W \*CVC\*RDF\*BLF ET  
EX-90-7YR-USA GM

**REGANCREST ENCORE DALHIA-ET PB**

HOUSAF124287356 B&W ET B:02 Jun 1998  
VG-89-4YR-USA

**BRAEDALE GOLDWYN PB**

HOCANM10705608 B&W \*A1A2\*CDC\*CVF\*BYF\*BLF  
GP-84-8YR-CAN GM\*12 EXTRA\*05

**LOYALYN ALLEN APRIL PB**

HOCANF7463154 B&W B:18 Apr 2004  
EX-92-3E-CAN 4\*(20/0)

02-01 305 8077 302 3.7 239 3.0  
365 9443 360 3.8 284 3.0  
ME 11115 412 3.7 321 2.9

5 LACT: 41186 1530 3.7 1227 3.0 KG  
Progeny Data: 2EX 0VG 0GP 0G 0F  
2 DAUS ME AVG: 10639 412 3.9 332 3.1

**PIERSTEIN DAMION JOLIE PB**

HOCANF105013227 B&W ET B:01 Jun 2012  
VG-89-3YR-CAN 1\*(0/7)  
MS:90 (FA:9 RAH:8 RAW:8) F&L:89 DS:92 RP:87  
CAN-GEV Dec\*23 85%Rel GLPI 1937/83%  
KG M-1557/0% F-65/0% %F-0.14 PRO\$  
MR 97 P-36/1% %P-0.04 -1594  
CAN-GEV Dec\*23 83%Rel CONF 3/53%  
MS 2 F&L 1 DS 4 RP 3  
02-00 305 7671 296 3.9 278 3.6 L  
365 8783 347 4.0 322 3.7  
ME 10745 410 3.8 380 3.5  
03-05 305 10978 417 3.8 369 3.4 L  
353 12035 450 3.7 411 3.4  
ME 11962 449 3.8 394 3.3  
04-06 185 3724 152 4.1 152 4.1 L  
ME 3758 152 4.1 152 4.0  
3 LACT: 24822 963 3.9 898 3.6 KG  
Progeny Data: 2EX 3VG 1GP 0G 0F  
6 DAUS ME AVG: 10480 426 4.1 344 3.3

**ERBACRES DAMION PB**

HOUSAM130263722 B&W \*A2A2\*CVF\*RDF\*BYF\*BLF  
EX-96-11YR-USA ST\*10  
CAN-GEV Dec\*23 99%Rel GLPI 1930/99%  
KG M-1282 F-104 %F-0.49 P-30 %P 0.11  
CAN-GEV Dec\*23 99%Rel CONF 6

**LOYALYN GOLDWYN JUNE PB**

HOCANF7789060 B&W B:16 Jun 2006  
EX-97-7E-CAN 5\*(0/25)  
14-00 305 15767 733 4.7 510 3.2 L  
365 18361 865 4.7 609 3.3  
9 LACT: 161043 7445 4.6 5738 3.6 KG  
3 Superior Lactations  
RES. ALL-CANADIAN Mature Cow 2014  
HM. ALL-CANADIAN Mature Cow 2015  
HM. GRAND ROYAL 2015  
GRAND SUPREME LAITIER 2018  
HM. GRAND SUPREME LAITIER 2014  
1ST Mature Cow ROYAL 2015  
Progeny Data: 5EX 5VG 0GP 0G 0F  
9 DAUS ME AVG: 11592 496 4.3 394 3.4



**COMESTAR LAMADONA DOORMAN EX-94 2E 25\***

Vache de l'année Holstein Canada 2022  
Vache coup de coeur Holstein Québec 2023  
4<sup>e</sup> mère | 4<sup>th</sup> Dam

**COMESTAR LATINE PERFECT  
VG 2YR (MS:86)**

Frères en I.A.  
Mère | Dam



**BLONDIN DESTINATION LYON**

HOCANF121589025 B&W ET B:21 Dec 2023  
\*A1A2\*BE  
CAN-GPA Dec\*23 78%Rel GPA LPI 3529/74%  
KG M 1363/92% F 72/94% %F 0.16 PRO\$  
MR 102 P 46/90% %P-0.01 2638  
CAN-GPA Dec\*23 74%Rel CONF 14/99%  
MS 9 F&L 16 DS 8 RP 4

GÉNISSE HIVER | WINTER CALF  
VENDEE AVEC CONTRATS EN I.A.  
SELLS WITH A.I. CONTRACTS

ONE OF ONLY 12 FEMALES IN THE WORLD  
OVER 3500 GPA LPI | UNE DES 12 GÉNISSES AYANT  
PLUS DE 3500 D'IPV MPG DANS LE MONDE  
+14 CONFORMATION | +1303 MILK

Consigned By:  
BLONDIN SIRES Tel: 519-830-9721  
FERME BLONDIN Tel: 514-239-5435

4th-12th Maternal Dam  
COMESTAR LAMADONA DOORMAN EX-942E-CAN 25\*  
COMESTAR LAUTAMAI MAN O MAN VG-87-2YR-CAN 19\*  
COMESTAR LAUTAMA GOLDWYN VG-88-3YR-CAN 22\*  
COMESTAR LAUTAMIE TITANIC VG-89-2YR-CAN 33\*  
COMESTAR LAUTELMA IGNITER VG-89-4YR-CAN 21\*  
COMESTAR LAUTELLE EMERSON VG-85-2YR-CAN 2\*  
COMESTAR LAUSAN BLACK VG-87-6YR-CAN 23\*  
COMESTAR LAURIE SHEIK ET VG-88-5YR-CAN 23\*  
ELYSA ANTHONY LEA EX-CAN 15\*

**BLONDIN DESTINATION PB**

HOCANM120345247 B&W \*A1A2\*CDF\*CVF\*BYF\*BLF  
CAN-GPA Dec\*23 86%Rel GPA LPI 3570/83%  
KG M 1886/94% F 89/89% %F 0.13 PRO\$  
MR 102 P 59/82% %P-0.05 2776  
CAN-GPA Dec\*23 83%Rel CONF 13/99%  
MS 7 F&L 16 DS 8 RP 4

**STANTONS ALLIGATOR-ET PB**

HO840M3128769279 B&W \*A1A2\*CVF\*BYF\*BLF ET  
VG-85-4YR-CAN  
CAN-GEBV Dec\*23 99%Rel GLPI 3471/98%  
KG M 1133 F 54 %F 0.08 P 39 %P 0.00  
CAN-GEBV Dec\*23 99%Rel CONF 14

**KINGS-RANSOM HOT DEBBIE-ET PB**

HO840F3142039845 B&W \*POF\*CDF\*PDF\*BLF\*DPF  
VG-85-2YR-CAN 2\*(0/10)  
02-03 305 13865 697 5.0 475 3.4 L  
365 16431 819 5.0 580 3.5  
ME 17943 890 5.0 600 3.3  
1 LACT: 36705 1903 5.2 1459 4.0 KG

**SIEMERS RENG D PARFECT-ET PB**

HO840M3200124761 B&W \*POF\*A2A2\*CDF\*CVF\*RD  
CAN-GEBV Dec\*23 94%Rel GLPI 3513/88%  
KG M 642 F 84 %F 0.50 P 51 %P 0.23  
CAN-GEBV Dec\*23 89%Rel CONF 11

**COMESTAR LATASHA TROPIC PB**

HOCANF120015814 B&W \*RDF\*BLF\*DPF ET  
VG-88-3YR-CAN  
01-09 305 12545 408 3.3 442 3.5 L  
ME 17679 564 3.2 609 3.4  
02-09 305 12511 489 3.9 449 3.6 L  
365 14497 581 4.0 525 3.6  
ME 15138 582 3.8 526 3.5  
2 LACT: 30035 1132 3.8 1089 3.6 KG  
Progeny Data: 0EX 4VG 1GP 0G 0F  
5 DAUS ME AVG: 15508 662 4.3 519 3.3

**S-S-I PR RENEGADE-ET PB**

HO840M3142352961 B&W \*POF\*A1A2\*CDF\*CVF\*RD  
SIEMERS LM DA PARIS 27856-ET  
HO840F3141495692 B&W ET B:14 Jul 2017  
EX-91-4YR-USA DOM GMD

**PEAK TROPIC-ET PB**

HO840M3145229820 B&W \*POF\*A1A2\*CDF\*CVF\*RD  
COMESTAR LANIKE UNIX PB  
HOCANF110840275 B&W \*RDF\*BLF\*DPF ET  
VG-88-3YR-CAN  
02-00 305 13299 448 3.4 436 3.3  
359 14950 508 3.4 492 3.3  
ME 18102 607 3.4 582 3.2  
4 LACT: 47913 1820 3.8 1563 3.3 KG  
Progeny Data: 0EX 1VG 2GP 1G 0F  
6 DAUS ME AVG: 13233 519 3.9 445 3.4

**COMESTAR LATINE PERFECT PB**

HOCANF120461157 B&W \*RDF\*BLF\*DPF ET  
VG-85-2YR-CAN  
MS:86 (FA:9 RAH:8 RAW:8) F&L:83 DS:86 RP:88  
CAN-GEBV Dec\*23 82%Rel GLPI 3406/78%  
KG M 455/58% F 49/81% %F 0.26 PRO\$  
MR 102 P 38/83% %P 0.17 2239  
CAN-GEBV Dec\*23 78%Rel CONF 15/99%  
MS 11 F&L 13 DS 10 RP 7  
01-11 P272 10168 438 4.3 339 3.3 L  
ME 14397 615 4.3 471 3.3  
1 LACT: 8996 386 4.3 298 3.3 KG





**LÉOTHÉ LAMBDA DEFI EX-91 3\* (MS:93)**

4-09 365 18 844 kg 5,2% 3,4% (305-424-327) | IPVG 3628  
Mère de Dreamer et Desire @Blondin Sires  
3<sup>e</sup> mère | 3<sup>rd</sup> Dam

**LÉOTHÉ POSITIVE DAY VG-88**

2-11 365 12 403 kg 5,4% 3,8% (240-354-281)  
2<sup>e</sup> mère | 2<sup>nd</sup> Dam



**INTENSE ZIPPY DREAMER**

HOCANF121573301 B&W ET B:22 Jan 2024  
CAN-GPA Dec\*23 83%Rel GPA LPI 3611/74%  
KG M 1346/91% F 101/99% %F 0.41 PRO\$  
MR 95 P 75/99% %P 0.24 2854  
CAN-GPA Dec\*23 74%Rel CONF 9/94%  
MS 6 F&L 9 DS 8 RP 0

#6 IPV MPG DES FILLES DE ZIPPY  
AU CAN. (04/24)

Consigned By:  
THOUNY HOLSTEINS Tel: 450-512-5875  
FERME FORTALE HOLSTEIN INC Tel: 819-357-3760  
FERME INTENSE INC Tel: 819-817-4216

4th-12th Maternal Dam  
LEOTHE GAMBLER DEFINITION VG-86-3YR-CAN  
LEOTHE OAK DIFFERENCE VG-85-2YR-CAN 4\*  
LEOTHE SUDAN DIFFERANTE EX-91-7YR-CAN 6\*  
LEOTHE BAXTER DAPHNEE VG-88-5YR-CAN 15\*  
LEOTHE MR SAM DELLY EX-91-2E-CAN 6\*  
LEOTHE METRO DELIMA VG-85-3YR-CAN 2\*  
MARKANI STARBUCK CHANCEL VG-85-4YR-CAN 7\*  
YVENOIT YVONNE VOLCAN VG-87-3YR-CAN 17\*  
YVENOIT ROELAND ROLANDE EX-CAN

**VECTOR ZIPPY PB**

HOCANM14267383 B&W \*POF\*A2A2\*AA\*VRF\*CDF\*  
CAN-GPA Dec\*23 83%Rel GPA LPI 3538/79%  
KG M 1594/88% F 92/90% %F 0.26 PRO\$  
MR 97 P 58/81% %P 0.03 2509  
CAN-GPA Dec\*23 80%Rel CONF 13/99%  
MS 10 F&L 7 DS 12 RP 4

**WESTCOAST ALCOVE PB**

HOCANM12638218 B&W \*A2A2\*VRF\*CVF\*RDF\*BYF\*  
EX-90-4YR-CAN  
CAN-GEBV Dec\*23 99%Rel GLPI 3625/98%  
KG M 2322 F 135 %F 0.36 P 92 %P 0.09  
CAN-GEBV Dec\*23 99%Rel CONF 8

**VECTOR ZIPPER ZOE P PB**

HOCANF13554735 R&W \*POC\*A2A2\*BKC\*VRC\*RDF  
VG-88-4YR-CAN  
02-03 305 11846 490 4.1 403 3.4 L  
365 14031 597 4.3 485 3.5  
ME 15085 625 4.1 509 3.4  
2 LACT: 26503 1204 4.5 933 3.5 KG

**LEOTHE CONWAY DARLENE PB**

HOCANF121060638 B&W \*A2A2\*BB ET  
CAN-GPA Dec\*23 81%Rel GPA LPI 3629/77%  
KG M 704/70% F 124/99% %F 0.82 PRO\$  
MR 99 P 72/99% %P 0.39 3009  
CAN-GPA Dec\*23 77%Rel CONF 8/91%  
MS 6 F&L 7 DS 6 RP -1

**SANDY-VALLEY R CONWAY-ET PB**

HO840M3148929379 B&W \*POF\*A2A2\*CDF\*CVF\*RD  
CAN-GEBV Dec\*23 91%Rel GLPI 3671/85%  
KG M 711 F 124 %F 0.81 P 75 %P 0.41  
CAN-GEBV Dec\*23 87%Rel CONF 8

**LEOTHE POSITIVE DAY PB**

HOCANF120051149 B&W ET B:21 Jan 2020  
VG-88-3YR-CAN  
02-00 305 9730 461 4.7 343 3.5 L  
ME 12968 613 4.7 450 3.5  
02-11 305 10894 591 5.4 405 3.7 L  
365 12403 675 5.4 474 3.8  
ME 12703 691 5.4 465 3.7  
2 LACT: 22647 1163 5.1 843 3.7 KG  
Progeny Data: 0EX 1VG 2GP 1G 0F  
5 DAUS ME AVG: 12968 597 4.6 435 3.4

**S-S-I PR RENEGADE-ET PB**

HO840M3142352961 B&W \*POF\*A1A2\*CDF\*CVF\*RD  
**SANDY-VALLEY COTTON-ET**  
HO840F3134692004 B&W ET B:11 Jun 2017  
GP-82-2YR-USA

**PROGENESIS POSITIVE PB**

HOCANM12609140 B&W \*POF\*A2A2\*CDF\*CVF\*RDF\*  
**LEOTHE LAMBDA DEFI PB**  
HOCANF110627765 B&W \*RDF\*BLF\*DPF ET  
EX-91-4YR-CAN 3\*(0/15)  
04-09 305 16263 840 5.2 549 3.4 L  
365 18844 980 5.2 642 3.4  
ME 16144 828 5.1 541 3.4  
3 LACT: 55360 2559 4.6 1945 3.5 KG  
3RD 5 Year old CHICOUTIMI 2023  
Progeny Data: 1EX 3VG 0GP 0G 0F  
5 DAUS ME AVG: 12915 609 4.7 438 3.4



**JACOBS DOORMAN VICTOIRE EX-95 2E 4\***

All-Canadian et All-American 2019  
1<sup>re</sup> 3 ans Sr et Championne Intermédiaire de rés. WDE 2019  
M.H. Grande Championne *Régal* 2019  
2<sup>e</sup> mère | 2<sup>nd</sup> Dam



**JACOBS CHIEF VIVALDI**

HOCANF120684461 B&W ET B:03 Dec 2021  
CAN-PA Dec\*23 40%Rel PA LPI 2890/38%  
KG M 479/59% F 16/46% %F-0.01 PRO\$  
MR 104 P 22/61% %P 0.05 1002  
CAN-PA Dec\*23 36%Rel CONF 8/91%  
MS 7 F&L 3 DS 6 RP 8

02-01 19 465 18 3.9 18 3.9 L  
1 LACT: 465 18 3.9 18 3.9 KG  
1ST Winter Heifer BELLE CHASSE 2022  
HM. JR.CHAMP BELLE CHASSE 2022  
JR.CHAMP BASSIN DE LA CHAUDIERE 2022

Consigned By:  
AXEL HOLSTEIN  
Tel: 581-999-7395  
FERME JACOBS INC  
Tel: 418-285-2674 Fax: 418-285-4087

4th-5th Maternal Dam  
JACOBS DUNDEE VOLTAGE VG-89-3YR-CAN 4\*  
JACOBS SPIRIT VALSIE EX-922E-CAN 9\*

PESÉE AU ROBOT | ROBOT TEST:  
37 KG 3,8% 3,4% CCS MOYEN 70

SAILLIE | BRED 18 MARS 2024 X  
PARFECT (SEM. SEXÉE)

**STANTONS CHIEF-ET PB**

HO840M3129015989 B&W \*A2A2\*CDF\*CVF\*BYF\*BL  
CAN-GEV Dec\*23 99%Rel GLPI 2971/98%  
KG M 877/63% F 13/19% %F-0.17 PRO\$  
MR 105 P 29/39% %P-0.01 1180  
CAN-GEV Dec\*23 99%Rel CONF 9/96%  
MS 8 F&L 4 DS 4 RP 9  
Progeny Data: 4843 Daus: 90.00% GP+  
237EX 1673VG 2469GP 453G 11F  
4738 DAUS ME AVG: 13195 516 3.9 427 3.2  
AVG BCA: M249 F264 P258

**STANTONS HIGH OCTANE PB**

HOCANM11696704 B&W \*A1A2\*CVF\*BYF\*BLF\*DPF\*  
EX-93-3YR-CAN ST\*17  
CAN-GEV Dec\*23 99%Rel GLPI 2704/99%  
KG M 1305 F 12 %F-0.31 P 21 %P-0.17  
CAN-GEV Dec\*23 99%Rel CONF 6

**ROCKYMOUNTAIN UNO CHEYANNE PB**

HOCANF11445880 B&W ET B:13 Sep 2012  
VG-85-2YR-CAN 14\*(0/70)  
02-02 305 12497 563 4.5 424 3.4  
365 14690 663 4.5 504 3.4  
BCA 299 363 319  
2 LACT: 35603 1536 4.3 1241 3.5 KG

**DE-SU BKM MCCUTCHEM 1174-ET PB**

HOUSAM69990138 B&W \*POF\*A1A2\*CDF\*CVF\*RDF\*  
EX-93-4YR-USA ST\*15  
MS CHASSITY OBS CLAIRE-ET PB  
HOUSAF141008075 B&W ET B:18 Dec 2010  
VG-87-2YR-CAN 24\*(0/121)

**AMIGHETTI NUMERO UNO ET PB**

HOITAM17990915143 B&W \*POF\*A1A2\*CVF\*RDF\*  
EX-90-3YR-HUN ST\*15  
LARCRES CHEVELLE-ET PB  
HOUSAF57187004 B&W \*A2A2 ET B:24 Dec 2010  
VG-87-2YR-CAN 26\*(0/130)

**JACOBS IMPRESSION VINYL PB**

HOCANF111576061 B&W \*CDF\*CVF\*BYF\*BLF\*DPF  
EX-90-4YR-CAN  
MS:92 (FA:8 RAH:7 RAW:9) F&L:89 DS:88 RP:92  
CAN-EBV Dec\*23 60%Rel PA LPI 2823/53%  
KG M 81/37% F 19/49% %F 0.14 PRO\$  
MR 104 P 16/51% %P 0.10 837  
CAN-PA Dec\*23 46%Rel CONF 7/87%  
MS 5 F&L 2 DS 7 RP 6  
02-02 305 9620 411 4.3 338 3.5 L  
BCA 235 272 262  
04-02 P58 12721 547 4.3 412 3.2 L  
PBCA 250 293 258  
2 LACT: 13799 588 4.3 477 3.5 KG  
Avg BCA: M243(4) F283(14) P260(26)  
Progeny Data: 0EX 0VG 2GP 0G 0F

**MONUMENT IMPRESSION-ET PB**

HOUSAM66382657 B&W \*POF\*A2A2\*CVF\*RDF\*BYF\*  
EX-95-9YR-CAN ST\*13  
CAN-GEV Dec\*23 99%Rel GLPI 2712/99%  
KG M 383 F-5 %F-0.16 P 0 %P-0.11  
CAN-GEV Dec\*23 99%Rel CONF 7

**JACOBS DOORMAN VICTOIRE PB**

HOCANF109311470 B&W ET B:05 Oct 2015  
VG-89-3YR-CAN EX-95-2E-USA 4\*(0/21)  
02-03 65 2297 87 3.8 76 3.3  
LACT: 2297 87 3.8 76 3.3 KG  
RES. ALL-AMERICAN 5 Year old 2021  
ALL-CANADIAN Senior 3 Year 2019  
HM. GRAND ROYAL 2019  
INT. INT.CHAMP ROYAL 2019  
1ST Senior 3 Year ROYAL 2019  
2ND SR.2-YR SUPREME LAITIER 2018  
Progeny Data: 1EX 7VG 1GP 0G 0F  
7 DAUS ME AVG: 13338 508 3.8 409 3.1  
AVG BCA: M252 F260 P247

**VELVET-VIEW-KJ SOCRATES-ET PB**

HOUSAM133126053 B&W \*A2A2\*CVF\*RDF\*BLF\*DPF  
EX-94-5YR-USA GM\*10  
RIVER-GORGE JUDY-ET PB  
HOUSAF62233521 B&W ET B:26 Mar 2005  
VG-85-2YR-USA

**VAL-BISSON DOORMAN PB**

HOCANM107281711 B&W \*POF\*A2A2\*CDF\*CVF\*RDF  
EX-90-5YR-CAN ST\*16  
JACOBS GOLDWYN VOLTIGE PB  
HOCANF106443514 B&W ET B:02 Mar 2010  
VG-89-4YR-CAN  
04-02 305 13858 557 4.0 427 3.1  
365 16250 652 4.0 510 3.1  
BCA 286 313 279  
3 LACT: 32776 1351 4.1 1069 3.3 KG  
Avg BCA: M263(25) F292(34) P265(25)  
Progeny Data: 0EX 3VG 1GP 0G 0F  
3 DAUS ME AVG: 12915 547 4.2 405 3.1  
AVG BCA: M244 F280 P245



**SICY GOLDWYN ARMANIE EX-96 4E 3\* (MS:97)**

Nominée Vache coup de cœur Holstein Québec 2023  
Grande Championne ON Summer Show 2021  
Rés. All-Canadian Vache adulte 2021  
2<sup>e</sup> mère | 2<sup>nd</sup> Dam

**SICY TATOO APPEL EX (MS:93)**

3-06 16 303 kg 5,2% 3,2% (342-485-340)  
3<sup>e</sup> 4 ans Rive-Nord 2022  
Mère | Dam



**SICY LEGEND ACTRICE**

HOCANF120886332 B&W ET B:12 Feb 2022  
CAN-PA Dec\*23 45%Rel PA LPI 2865/43%  
CAN-GEV Dec\*23 94%Rel GLPI 2912/89%  
KG M-334/18% F-11/17% %F-0.02 PRO\$  
MR 105 P-6/18% %P-0.04 821  
CAN-PA Dec\*23 44%Rel CONF 13/99%  
MS 12 F&L 6 DS 3 RP 12

VÉLÉ | FRESH  
15 MARS 2024

Consigned By:  
FERME YVON SICARD Tel: 819-244-4503

4th-7th Maternal Dam  
CITYVIEW LEDUC ALINE EX-90-6YR-CAN 2\*  
CITYVIEW R ALICIA EX-92-6YR-CAN 26\*  
SHOREMAR S ALICIA EX-97-3E-USA 13\*  
AITKENBRAE STARBUCK ADA EX-94-2E-USA 4\*

**BLONDIN LEGEND PB**

HOCANM111239276 B&W \*A1A2\*CDF\*CVF\*BRC\*BYF  
CAN-GEV Dec\*23 94%Rel GLPI 2912/89%  
KG M-75/24% F-14/5% %F-0.14 PRO\$  
MR 104 P-7/14% %P-0.03 923  
CAN-GEV Dec\*23 92%Rel CONF 14/99%  
MS 14 F&L 6 DS 3 RP 12  
Progeny Data: 246 Daus: 90.00% GP+  
OEX 80VG 143GP 23G 0F  
177 DAUS ME AVG: 12819 508 4.0 418 3.3

**WALNUTLAWN SIDEKICK PB**

HOCANM12508113 B&W \*A2A2\*CDF\*CVF\*RDF\*BYF\*  
VG-85-2YR-CAN  
CAN-GEV Dec\*23 99%Rel GLPI 3036/98%  
KG M-1511 F-12 %F-0.63 P-14 %P-0.32  
CAN-GEV Dec\*23 99%Rel CONF 15

**WILLSBRO ABBOTT PB**

HOGBRM388380500583 B&W \*A2A2\*CDF\*CVF\*BYF\*  
**WALNUTLAWN MCCUTCHEN SUMMER PB**  
HOCANF11120480 B&W ET B:11 Feb 2013  
EX-94-2E-CAN EX-95-8YR-USA 11\*(7/48)

**MOSNANG JACOBY LEGDAIRY PB**

HOCANF12572593 B&W \*BRC ET B:24 Sep 2016  
VG-89-4YR-CAN 2\*(0/10)  
04-00 305 17022 634 3.7 514 3.0 L  
365 20006 742 3.7 611 3.1  
ME 17890 654 3.7 528 2.9  
3 LACT: 45438 1844 4.1 1448 3.2 KG

**CYCLE DOORMAN JACOBY-ET PB**

HO840M3013614066 B&W \*POF\*A2A2\*CVF\*RDF\*BY  
EX-90-3YR-USA  
**MOSNANG AIRINTAKE LULLABY PB**  
HOCANF12026701 B&W \*BRC ET B:08 Jun 2014  
EX-90-2E-CAN

**SICY TATOO APPEL PB**

HOCANF111166960 B&W ET B:07 Aug 2018  
EX-90-4YR-CAN  
MS:93 (FA:9 RAH:8 RAW:8) F&L:90 DS:87 RP:90  
CAN-GEV Dec\*23 86%Rel GLPI 2726/83%  
KG M-744/7% F-8/20% %F-0.19 PRO\$  
MR 106 P-20/6% %P-0.05 590  
CAN-GEV Dec\*23 83%Rel CONF 10/97%  
MS 8 F&L 6 DS 3 RP 11  
02-00 305 7891 362 4.6 277 3.5 L  
362 9200 424 4.6 328 3.6  
ME 10639 480 4.5 364 3.4  
03-06 305 16303 849 5.2 513 3.2 L  
313 16654 869 5.2 526 3.2  
ME 18102 947 5.2 562 3.1  
04-05 305 16092 622 3.9 515 3.2 L  
365 18514 716 3.9 603 3.3  
ME 16567 642 3.9 529 3.2  
3 LACT: 44935 2036 4.5 1478 3.3 KG  
1 Superior Lactations  
3RD 4 Year old RIVE-NORD EXPOSITION 2022  
Progeny Data: OEX 2VG 2GP 0G 0F  
4 DAUS ME AVG: 11856 545 4.6 404 3.4

**DUCKETT CRUSH TATOO-ET PB**

HO840M3137052923 B&W \*POF\*A1A2\*CDF\*CVF\*RD  
CAN-GEV Dec\*23 99%Rel GLPI 2656/96%  
KG M-632 F-41 %F-0.15 P-13 %P-0.07  
CAN-GEV Dec\*23 97%Rel CONF 14

**MAVERICK-I CRUSH PB**

HOCANM12042760 B&W \*A1A2\*CDF\*CVF\*BYF\*BLF\*  
**DUCKETT G CHIP TOKYO-ET PB**  
HOUSAF72366991 B&W \*BLF\*DPF ET  
EX-93-3YR-USA

**SICY GOLDWYN ARMANIE PB**

HOCANF109383845 B&W ET B:01 Jun 2015  
EX-96-4E-CAN 3\*(3/13)  
05-07 305 18520 758 4.1 592 3.2 L  
362 21635 947 4.4 710 3.3  
06-11 305 17387 867 5.0 549 3.2 L  
365 19865 993 5.0 638 3.2  
6 LACT: 94112 4056 4.3 3044 3.2 KG  
2 Superior Lactations  
RES. ALL-CANADIAN Mature Cow 2021  
HM. Can. Champs Contest 5 Year old 2020  
2ND Mature Cow National Holstein Show 2021  
GRAND ONTARIO SUMMER 2021  
1ST Mature Cow ONTARIO SUMMER 2021  
2ND Longtime Production National Holstein Show 2022  
Progeny Data: 2EX 2VG 0GP 0G 0F  
4 DAUS ME AVG: 14397 617 4.3 475 3.3

**BRAEDALE GOLDWYN PB**

HOCANM10705608 B&W \*A1A2\*CDF\*CVF\*BYF\*BLF  
GP-84-8YR-CAN GM'12 EXTRA'05  
**CITYVIEW SHOTTLE ACE PB**  
HOCANF7937697 B&W B:10 Mar 2008  
EX-93-5YR-CAN 6\*(0/30)  
02-01 305 12460 425 3.4 418 3.4  
ME 16938 576 3.4 557 3.3  
3 LACT: 30456 1136 3.7 1028 3.4 KG  
1ST JR-2-YR THREE RIVERS 2010  
Progeny Data: 2EX 7VG 3GP 0G 0F  
12 DAUS ME AVG: 12386 521 4.2 412 3.3



**JOLIBOIS DELPHINE ATWOOD EX-93 14\***

1<sup>er</sup> 5 ans Lotbinière 2016  
Même famille | Same family



**JOLIBOIS DREAMING LAMBDA**

HOCANF120946669 B&W ET B:04 Dec 2021  
VG-87 2YR-CAN  
MS:88 (FA:9 RAH:8 RAW:8) F&L:88 DS:87 RP:85  
CAN-PA Dec\*23 46%Rel PA LPI 2999/45%  
KG M 27/35% F 18/48% %F 0.15 PRO\$  
MR 101 P 54/76% %P 0.12 1132  
CAN-PA Dec\*23 45%Rel CONF 9/94%  
MS 6 F&L 8 DS 6 RP 4

2 ANS HIVER | WINTER 2-YR-OLD  
VÉLÉ | FRESH 13 FÉVRIER 2024

PESÉE OFF. | LAST TEST:  
12 MARS 2024 :  
35,8 KG 3,9%G 3,1%P CCS 66

Consigned By:  
FERME ROLANDE ENR Tel: 418-728-4864

4th Maternal Dam  
ECHO RIDGE SKYCHIEF DELIGHT EX4E-CAN 6\*

**FARNEAR DELTA-LAMBDA-ET PB**

HO840M3125993715 B&W \*POF\*A1A2\*CDF\*CVF\*RD  
CAN-GEV Dec\*23 99%Rel GLPI 3635/97%  
KG M 1213/77% F 57/63% %F 0.08 PRO\$  
MR 103 P 54/76% %P 0.10 2925  
CAN-GEV Dec\*23 99%Rel CONF 14/99%  
MS 9 F&L 13 DS 7 RP 8  
Progeny Data: 3851 Daus: 90.00% GP+  
128EX 1410VG 1950GP 357G 6F  
3469 DAUS ME AVG: 13531 547 4.0 443 3.3

**MR MOGUL DELTA 1427-ET PB**

HOUSAM72128216 B&W \*A1A2\*CDF\*CVF\*RD\*BYF\*  
CAN-GEV Dec\*23 99%Rel GLPI 3105/99%  
KG M 781 F 49 %F 0.16 P 29 %P 0.02  
CAN-GEV Dec\*23 99%Rel CONF 3

**EDG LORETTE UNO 2198-ET**

HOUSAF72437745 ET B:25 Apr 2013  
EX-91-5YR-USA

**MOUNTFIELD SSI DCY MOGUL-ET PB**

HO840M3006972816 B&W \*POF\*A1A2\*CDF\*CVF\*RD  
EX-93-7YR-USA EXTRA'15  
**MISS OCD ROBST DELICIOUS-ET PB**  
HO840F3006989479 B&W ET B:28 Jan 2011  
VG-87-3YR-USA

**AMIGHETTI NUMERO UNO ET PB**

HOITAM17990915143 B&W \*POF\*A1A2\*CVF\*RD\*BF\*  
EX-90-3YR-HUN ST'15

**VELTHUIS SNOWMAN LORRETTE-ETS PB**

HOCANF11294716 B&W ETM B:19 Apr 2011  
VG-86-3YR-USA

**SHOREMAR JAMES PB**

HOCANM5902195 B&W \*A1A1\*CVF\*BLF  
GP-81-2YR-CAN EXTRA'98

**BRAEDALE BALER TWINE PB**

HOCANF6860888 B&W \*BLF ETM B:08 Nov 1997  
VG-86-2YR-CAN 34\*(27/146)

**REGANCREST DUNDEE-ET PB**

HOUSAM127640114 B&W \*CVF\*BYF\*BLF ET  
EX-95-6YR-USA ST'04

**JOLIBOIS DEBBIE GIBSON PB**

HOCANF100500331 B&W ET B:12 Jan 2002  
VG-87-3YR-CAN

**JOLIBOIS DRAMA GOLDWYN PB**

HOCANF108645011 B&W ET B:22 Sep 2013  
EX-95-5E-CAN  
MS:94 (FA:9 RAH:7 RAW:9) F&L:97 DS:97 RP:91  
CAN-GEV Dec\*23 86%Rel GLPI 2299/83%  
KG M-1158/2% F-22/10% %F 0.21 PRO\$  
MR 98 P-22/5% %P 0.15 -658  
CAN-GEV Dec\*23 83%Rel CONF 3/53%  
MS 1 F&L 3 DS 5 RP 0

02-05	305	10074	435 4.3	339 3.4
	365	11554	505 4.4	395 3.4
	ME	12809	550 4.3	425 3.3
03-09	305	10737	442 4.1	355 3.3
	342	11657	488 4.2	391 3.4
	ME	12280	502 4.1	392 3.2
05-11	305	11352	476 4.2	382 3.4
	311	11514	484 4.2	388 3.4
06-11	305	12379	564 4.6	417 3.4
	309	12492	570 4.6	422 3.4
7	LACT:	84775	3614 4.3	2848 3.4

3RD SR.2-YR LOTBINIERE 2016  
Progeny Data: 0EX 5VG 1GP 0G 0F  
6 DAUS ME AVG: 12015 459 3.8 379 3.2

**BRAEDALE GOLDWYN PB**

HOCANM10705608 B&W \*A1A2\*CDC\*CVF\*BYF\*BLF  
GP-84-8YR-CAN GM'12 EXTRA'05  
CAN-GEV Dec\*23 99%Rel GLPI 2617/99%  
KG M-677 F 1 %F 0.24 P-10 %P 0.11  
CAN-GEV Dec\*23 99%Rel CONF 4

**JOLIBOIS DORIS DUNDEE PB**

HOCANF103336736 B&W ET B:04 Nov 2005  
EX-94-4E-CAN 12\*(17/46)

02-05	305	10149	360 3.5	349 3.4
	365	11404	408 3.6	400 3.5
	ME	13074	463 3.5	443 3.4
05-05	305	12219	430 3.5	414 3.4
	343	12972	462 3.6	444 3.4
08-02	305	13236	467 3.5	426 3.2
	365	14661	523 3.6	481 3.3
6	LACT:	83368	2984 3.6	2852 3.4

3RD Mature Cow LOTBINIERE 2012  
1ST 5 Year old LOTBINIERE 2011  
1ST SR.2-YR LOTBINIERE 2008  
Progeny Data: 8EX 4VG 0GP 0G 0F  
12 DAUS ME AVG: 12015 472 3.9 390 3.2

04-07	305	10442	417 4.0	347 3.3
	365	12165	486 4.0	413 3.4
	ME	10904	427 3.9	354 3.2

3 LACT: 33883 1485 4.4 1227 3.6 KG  
Progeny Data: 1EX 1VG 1GP 0G 0F  
3 DAUS ME AVG: 11221 404 3.6 370 3.3



**BLONDIN REDMAN SEISME EX-97 2E 5\***

Grande Championne WDE R&W 2010 et 2012  
Grande Championne R&W *Royal* 2010, 2011 et 2012  
4<sup>e</sup> mère | 4<sup>th</sup> Dam

**MILKSOURCE ABSOLUT STAR-RED  
VG-87 2YR**

M.H. Tout-Québec R&W Vache Junior 2016  
1 Lactation supérieure  
3<sup>e</sup> mère | 3<sup>rd</sup> Dam



**TINBER ALPHA SARCOPHAGE**

HO CANF121665107 R&W ET B:03 Dec 2023  
CAN-PA Dec\*23 42%Rel PA LPI 3047/40%  
KG M-507/13% F 21/52% %F 0.37 PRO\$  
MR 103 P-3/22% %P 0.12 1158  
CAN-PA Dec\*23 41%Rel CONF 11/98%  
MS 10 F&L 10 DS 3 RP 1

**GÉNISSE HIVER | R&W WINTER CALF  
11 GÉNÉRATIONS TB OU EX**

Consigned By:  
TINBER HOLSTEIN INC Tel: 450-525-4098

4th-11th Maternal Dam  
BLONDIN REDMAN SEISME EX-97-2E-USA 5\*  
BLONDIN R MARKER SUPRA VG-89-3YR-CAN 12\*  
BLONDIN SKYCHIEF SUPRA EX-933E-CAN 35\*  
BLONDIN STARBUCK SUPERLASS VG-87-9YR-CAN 17\*  
DIAMOND HILL WARDEN LASS VG-87-3YR-CAN  
DIAMOND HILL TEMPO MISTY VG-85-3YR-CAN 2\*  
DIAMOND HILL POPLAR B VG-85-4YR-CAN  
BROUGHTON LEA POPLAR EX-CAN 2\*

**BLONDIN ALPHA PB**

HO CANM120345248 B&W \*A1A1\*RDC\*CDF\*CVF\*BYF  
CAN-GPA Dec\*23 85%Rel GPA LPI 3207/82%  
KG M 399/40% F 37/41% %F 0.19 PRO\$  
MR 104 P 12/18% %P 0.01 1391  
CAN-GPA Dec\*23 83%Rel CONF 13/99%  
MS 9 F&L 12 DS 8 RP 5

**STANTONS ALLIGATOR-ET PB**

HO840M3128769279 B&W \*A1A2\*CVF\*BYF\*BLF ET  
VG-85-4YR-CAN  
CAN-GEV Dec\*23 99%Rel GLPI 3471/98%  
KG M 1133 F 54 %F 0.08 P 39 %P 0.00  
CAN-GEV Dec\*23 99%Rel CONF 14

**MORNINGVIEW MCC KINGBOY-ET PB**

HOUSAM72044077 B&W \*POF\*A2A2\*CDF\*CVF\*RDF\*  
EX-92-4YR-USA ST\*17

**STANTONS MCCUTCHEN 1174 AGREE PB**

HO CANF11696367 B&W ET B:13 Feb 2013  
VG-88-4YR-CAN 15\*(4/71)

**STONE-FRONT ARTIST-ET PB**

HO840M3136876946 B&W \*A1A2\*CDF\*CVF\*RDF\*BY

**MS APPLE ANARA-RED-ET PB**

HO840F3131999864 R&W \*BLF\*DPF ET  
VG-88-4YR-CAN 4\*(0/20)

**BLONDIN UNSTOPABULL SARAH-RED PB**

HO CANF110740620 R&W \*A1A1\*AB\*YRF\*CDF\*BLF\*  
EX-90-2E-CAN  
MS:92 (FA:6 RAH:8 RAW:8) F&L:90 DS:88 RP:93  
CAN-GEV Dec\*23 83%Rel GLPI 2867/79%  
KG M-1413/0% F 6/34% %F 0.55 PRO\$  
MR 102 P-17/8% %P 0.26 885  
CAN-GEV Dec\*23 80%Rel CONF 8/91%  
MS 10 F&L 8 DS -1 RP -3

**RIVERDOWN UNSTOPABULL PB**

HO CANM11801450 R&W \*A1A1\*CDF\*CVF\*BYF\*BLF\*  
CAN-GEV Dec\*23 99%Rel GLPI 2512/96%  
KG M-361 F-32 %F 0.16 P-23 %P 0.09  
CAN-GEV Dec\*23 98%Rel CONF 6

**DYMENTHOLM MR APPLES AVALANCHE PB**

HO CANM11957107 B&W \*RDC\*CVF\*BYF\*BLF\*DPF MB

**CHERRY CREST THATS NEAT PB**

HO CANF11432171 B&W \*RDC B:03 Dec 2012  
EX-91-3E-CAN 9\*(6/39)

**MR APPLES ARMANI-ET PB**

HOUSAM68571374 B&W \*POF\*A1A1\*RDC\*CDF\*CVF\*  
EX-90-4YR-USA ST\*16

**MILKSOURCE ABSOLUT STAR-RED PB**

HOUSAF73200919 R&W \*CVF B:14 Mar 2014  
VG-87-2YR-CAN

02-01	305	8896	418 4.7	322 3.6	L
	312	9002	425 4.7	327 3.6	
	ME	12280	570 4.6	433 3.5	
03-01	305	9395	453 4.8	353 3.8	
	365	10850	538 5.0	417 3.8	
	ME	11274	543 4.8	412 3.7	
04-06	305	11543	591 5.1	449 3.9	L
	365	13209	708 5.4	537 4.1	
	ME	11592	590 5.1	447 3.9	
3	LACT:	35431	1822 5.1	1388 3.9	KG

02-02	305	9716	465 4.8	336 3.5	L
	328	10226	492 4.8	357 3.5	
	ME	12703	609 4.8	435 3.4	
3	LACT:	31972	1614 5.0	1131 3.5	KG

**BLONDIN ARMANI SCARLETT PB**

HO CANF109951623 R&W ET B:05 Mar 2016  
VG-88-5YR-CAN

02-01	275	7772	418 5.4	317 4.1	
	ME	10586	566 5.3	422 4.0	
03-01	305	9393	523 5.6	380 4.1	
	319	9682	543 5.6	395 4.1	
	ME	11062	619 5.6	440 4.0	
04-04	305	10763	585 5.4	416 3.9	
	365	12131	671 5.5	481 4.0	
	ME	11909	642 5.4	450 3.8	
06-10	305	11462	585 5.1	433 3.8	L
	360	12817	679 5.3	504 3.9	
5	LACT:	54694	2961 5.4	2222 4.1	KG

Progeny Data: 1EX 1VG 0GP 0G 0F  
2 DAUS ME AVG: 11592 560 4.8 427 3.7

02-05	305	11187	476 4.3	402 3.6	
	365	12487	535 4.3	454 3.6	
	ME	14503	607 4.2	508 3.5	
3	LACT:	42315	1943 4.6	1606 3.8	KG

HM. ALL-QUEBEC R&W Junior Cow 2016  
Progeny Data: 0EX 2VG 0GP 0G 0F  
3 DAUS ME AVG: 10586 539 5.1 395 3.7



**VERJATIN SEABISCUIT  
TOPGIRL  
VG-86 (MS:87)**  
Pesée 14 fév. : 68,1 kg 5,75% G 3,21% P  
1 Lactation supérieure  
2<sup>e</sup> mère | 2<sup>nd</sup> Dam

**VERJATIN SEABISCUIT  
TOPGIRL VG-86**

4-07 P.76 15 930 kg 5,0% 3,4% (308-417-337)  
2<sup>e</sup> mère | 2<sup>nd</sup> Dam

**VERJATIN 2020 SUPERGIRL-P  
VG 2YR (MS:86)**

2-01 P. 202 11 541 kg 5,3% 3,6% (290-407-325)  
#30 IPVG @3705 au Can. (04/24)  
Mère | Dam



**VERJATIN ZIRCON REDGIRL-PP**

HOCANF121452987 R&W ET B:19 May 2023  
\*POC\*A1A2\*AB\*VRC\*CDF\*RDF\*BLF\*DPF\*CNF  
CAN-GPA Dec\*23 78%Rel GPA LPI 3619/74%  
KG M 562/63% F 85/97% %F 0.56 PRO\$  
MR 108 P 51/93% %P 0.27 3208  
CAN-GPA Dec\*23 75%Rel CONF 7/87%  
MS 7 F&L 8 DS -1 RP 3

Consigned By:  
FERME VERJATIN HOLSTEIN INC Tel: 418-554-3849

**GPA LPI @3683 (04/24) - INTÉRÊT EN I.A.**  
**#1 ROUGE VARIANT ACÈRE 9 MOIS ET PLUS**  
**AU CAN (04/24)**

4th-14th Maternal Dam  
BOULET GOLDWYN CHelsea VG-86-3YR-CAN 11\*  
BOULET LHEROS CHALY VG-89-4YR-CAN 25\*  
BOULET LEADER CHALET EX2E-CAN 4\*  
BOULET AEROSTAR CHANEL EX3E-CAN 23\*  
BOULET WARDEN CELEBRITY VG-87-3YR-CAN 2\*  
BOULET MARK ANTHONY CANDY VG- 2YR-CAN 8\*  
BOULET TEMPO CINDY EX-CAN  
BOULET CHIEFTAIN SONIQUA VG-85-4YR-CAN  
BOULET EMPEROR AMOS SONIQUE VG-85-3YR-CAN 2\*  
BOULET TENSEN AMOS SONIA VG-85-3YR-CAN 3\*  
GAUTHELLE TENSEN SONA VG-85-3YR-CAN 1\*

**VOGUE ZIRCON-P PB**

HOCANM14131698 R&W \*POC\*A2A2\*AB\*BKC\*VRC\*C  
VG-85-2YR-CAN  
CAN-GPA Dec\*23 82%Rel GPA LPI 3550/78%  
KG M 780/57% F 86/88% %F 0.49 PRO\$  
MR 105 P 37/51% %P 0.09 2802  
CAN-GPA Dec\*23 79%Rel CONF 11/98%  
MS 9 F&L 9 DS 2 RP 8

**VOGUE A2P2-PP PB**

HOCANM13446574 B&W \*POS\*A2A2\*AB\*CDF\*CVF\*B  
EX-93-4YR-CAN  
CAN-GEV Dec\*23 95%Rel GLPI 3492/90%  
KG M 100 F 107 %F 0.90 P 36 %P 0.26  
CAN-GEV Dec\*23 92%Rel CONF 12

**CHERRY-LILY ZIP LUSTER-P-ET PB**

HO840M3138843085 B&W \*POC\*A2A2\*CDF\*CVF\*RD  
**SILVERRIDGE DUKE ELSA-P PB**  
HOCANF108686673 B&W \*POC\*A1A2 ET  
VG-87-4YR-CAN 6\*(4/26)

**VECTOR ZIPPER ZOE P PB**

HOCANF13554735 R&W \*POC\*A2A2\*BKC\*VRC\*RDF  
VG-88-4YR-CAN  
02-03 305 11846 490 4.1 403 3.4 L  
365 14031 597 4.3 485 3.5  
ME 15085 625 4.1 509 3.4  
2 LACT: 26503 1204 4.5 933 3.5 KG

**VECTOR ZIPPER-P PB**

HOCANM12900896 B&W \*POC\*A2A2 ET  
**VOGUE BOW HOT MESS-P PB**  
HOCANF12187125 R&W \*POC\*A2A2\*VRR\*BKC ET  
VG-85-4YR-CAN 2\*(4/8)

**VERJATIN 2020 SUPERGIRL-P PB**

HOCANF120509232 B&W \*POC\*A1A2\*RDF\*BLF\*DPF  
VG-85-2YR-CAN  
MS:86 (FA:7 RAH:6 RAW:7) F&L:86 DS:88 RP:81  
CAN-GPA Dec\*23 83%Rel GPA LPI 3540/79%  
KG M 719/71% F 75/95% %F 0.40 PRO\$  
MR 106 P 60/97% %P 0.28 2810  
CAN-GPA Dec\*23 79%Rel CONF 6/80%  
MS 7 F&L 6 DS -1 RP -2  
02-01 P166 10935 556 5.1 393 3.6 L  
ME 14556 728 5.0 508 3.5  
1 LACT: 6384 336 5.3 220 3.4 KG

**VOGUE 2020-P PB**

HOCANM40001163 B&W \*POC\*A2A2\*BB\*CDF\*CVF\*R  
CAN-GEV Dec\*23 93%Rel GLPI 3344/87%  
KG M 491 F 55 %F 0.31 P 59 %P 0.33  
CAN-GEV Dec\*23 89%Rel CONF 4

**HOTSPOT P PB**

HODEUM539675034 B&W \*POC\*CDF\*CVF\*BYF\*BLF  
**VOGUE SPLENDID SAMARA-PP PB**  
HOCANF12900913 B&W \*POS\*A2A2\*RDC ET  
EX-90-3YR-CAN 1\*(6/0)

**VERJATIN SEABISCUIT TOPGIRL PB**

HOCANF111453358 B&W B:18 May 2019  
VG-86-3YR-CAN  
02-02 305 9569 499 5.2 361 3.8  
330 10183 534 5.2 387 3.8  
ME 13074 671 5.1 478 3.7  
03-02 305 13339 725 5.4 475 3.6 L  
365 15490 828 5.4 560 3.6  
ME 16038 857 5.3 546 3.4  
2 LACT: 28180 1479 5.2 1048 3.7 KG  
1 Superior Lactations  
Progeny Data: 0EX 1VG 0GP 0G 0F  
2 DAUS ME AVG: 13974 697 5.0 490 3.5

**OCD RAMBO SEABISCUIT-ET PB**

HO840M3141428446 B&W \*POF\*A2A2\*CDF\*RDF\*BL  
**BOULET SNOW COVERGIRL PB**  
HOCANF108836076 B&W ET B:02 Apr 2014  
EX-90-3E-CAN 1\*(6/0)  
02-01 305 11761 494 4.2 401 3.4  
ME 16197 673 4.2 539 3.3  
6 LACT: 74053 3210 4.3 2585 3.5 KG  
Progeny Data: 0EX 2VG 1GP 0G 0F  
3 DAUS ME AVG: 13074 642 4.9 455 3.5

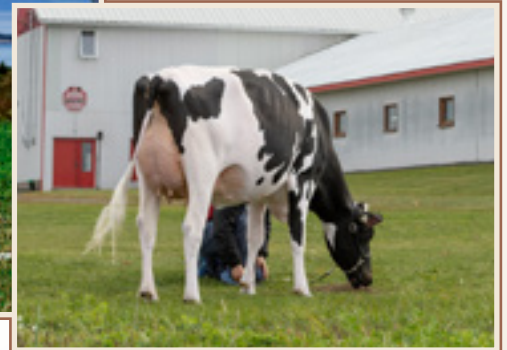

**MCLEAN'S TALENT DALIA EX-95 4E 22\* (MS:96)**

1<sup>re</sup> Vache adulte Expo BBQ, St-Anselme 2014  
Grande Championne de rés. Témiscamingue 2011  
2<sup>e</sup> mère | 2<sup>nd</sup> Dam

**ARCROIX SIDEKICK DAKRY EX**

4-04 365 17 729 kg 4,6% 3,5% (293-363-318)  
2 Lactations supérieures  
Même famille | Same family



**ARCROIX LAMBDA DAIRY**

HOCANF120853337 B&W ET B:30 Dec 2021  
CAN-PA Dec\*23 42%Rel PA LPI 3059/38%  
KG M 701/70% F 15/44% %F-0.11 PRO\$  
MR 101 P 18/55% %P-0.04 1280  
CAN-PA Dec\*23 38%Rel CONF 11/98%  
MS 7 F&L 9 DS 6 RP 7

VÊLÉ | FRESH 1<sup>ER</sup> MARS 2024

PESÉE OFF | LAST TEST:  
12 MARS 2024 :  
41,8 KG 4,6%G 3,6%P CCS: 28

Consigned By:  
FERME ARTHUR LACROIX LTEE  
Tel: 418-884-2274 Fax: 418-884-2274

4th Maternal Dam  
PRESLAC SUPERSIRE KONIE EX-90-8YR-CAN

**FARNEAR DELTA-LAMBDA-ET PB**

HO840M3125993715 B&W \*POF\*A1A2\*CDF\*CVF\*RD  
CAN-GEV Dec\*23 99%Rel GLPI 3635/97%  
KG M 1213/77% F 57/63% %F 0.08 PRO\$  
MR 103 P 54/76% %P 0.10 2925  
CAN-GEV Dec\*23 99%Rel CONF 14/99%  
MS 9 F&L 13 DS 7 RP 8  
Progeny Data: 3851 Daus: 90.00% GP+  
128EX 1410VG 1950GP 357G 6F  
3469 DAUS ME AVG: 13531 547 4.0 443 3.3

**MR MOGUL DELTA 1427-ET PB**

HOUSAM7128216 B&W \*A1A2\*CDF\*CVF\*RDF\*BYF\*  
CAN-GEV Dec\*23 99%Rel GLPI 3105/99%  
KG M 781 F 49 %F 0.16 P 29 %P 0.02  
CAN-GEV Dec\*23 99%Rel CONF 3

**EDG LORETTE UNO 2198-ET**

HOUSAF72437745 ET B:25 Apr 2013  
EX-91-5YR-USA

**MOUNTFIELD SSI DCY MOGUL-ET PB**

HO840M3006972816 B&W \*POF\*A1A2\*CDF\*CVF\*RD  
EX-93-7YR-USA EXTRA'15  
**MISS OCD ROBST DELICIOUS-ET PB**  
HO840F3006989479 B&W ET B:28 Jan 2011  
VG-87-3YR-USA

**AMIGHETTI NUMERO UNO ET PB**

HOITAM17990915143 B&W \*POF\*A1A2\*CVF\*RDF\*B  
EX-90-3YR-HUN ST'15

**VELTHUIS SNOWMAN LORRETTE-ETS PB**

HOCANF11294716 B&W ETM B:19 Apr 2011  
VG-86-3YR-USA

**ARCROIX GOLDWYN DAILY PB**

HOCANF109589670 B&W ET B:16 Apr 2015  
EX-91-5YR-CAN  
MS:92 (FA:8 RAH:8 RAW:7) F&L:87 DS:93 RP:90  
CAN-EBV Dec\*23 68%Rel LPI 2460/54%  
KG M 190/43% F-27/7% %F-0.30 PRO\$  
MR 98 P-18/7% %P-0.19 -363  
CAN-EBV Dec\*23 52%Rel CONF 7/87%  
MS 5 F&L 5 DS 6 RP 5  
02-01 288 10377 440 4.2 327 3.2  
ME 14291 599 4.2 440 3.1  
03-04 305 15911 649 4.1 510 3.2  
352 17776 736 4.1 584 3.3  
ME 18208 728 4.0 562 3.1  
05-03 305 16667 690 4.1 500 3.0  
365 19341 798 4.1 588 3.0  
3 LACT: 52053 2181 4.2 1662 3.2 KG  
2 Superior Lactations  
Progeny Data: 0EX 2VG 0GP 0G 0F  
3 DAUS ME AVG: 15138 570 3.8 461 3.0

**BRAEDALE GOLDWYN PB**

HOCANM10705608 B&W \*A1A2\*CDC\*CVF\*BYF\*BLF  
GP-84-8YR-CAN GM'12 EXTRA'05  
CAN-GEV Dec\*23 99%Rel GLPI 2617/99%  
KG M-677 F 1 %F 0.24 P-10 %P 0.11  
CAN-GEV Dec\*23 99%Rel CONF 4

**MCLEAN'S TALENT DALIA PB**

HOCANF8986691 B&W B:13 Dec 2007  
EX-95-4E-CAN 22\*(4/102)  
06-00 305 16702 743 4.5 489 2.9  
365 19296 854 4.4 574 3.0  
09-05 305 14256 628 4.4 422 3.0  
365 16456 707 4.3 492 3.0  
6 LACT: 99585 3895 3.9 3041 3.1 KG  
1 Superior Lactations  
RES. GRAND TÉMISCAMING 2011  
1ST Mature Cow BELLE CHASSE 2014  
2ND Senior 3 Year BELLE CHASSE 2011  
1ST Senior 3 Year TÉMISCAMING 2011  
Progeny Data: 18EX 7VG 3GP 1G 0F  
30 DAUS ME AVG: 13603 550 4.0 427 3.1

**SHOREMAR JAMES PB**

HOCANM5902195 B&W \*A1A1\*CVF\*BLF  
GP-81-2YR-CAN EXTRA'98

**BRAEDALE BALER TWINE PB**

HOCANF6860888 B&W \*BLF ETM B:08 Nov 1997  
VG-86-2YR-CAN 34\*(27/146)

**LADINO PARK TALENT-IMP-ET PB**

HOAUSM930377 B&W \*A2A2\*RDC\*CVF\*BLF ET  
EX-90-6YR-AUS ST'03

**BROSI DORLEE DUNDEE PB**

HOCANF7369670 B&W B:15 Sep 2004  
EX-92-2E-CAN 3\*(15/0)  
05-02 305 11036 453 4.1 336 3.0  
359 11976 488 4.1 374 3.1  
1 LACT: 11976 488 4.1 374 3.1 KG  
Progeny Data: 1EX 3VG 0GP 0G 0F  
4 DAUS ME AVG: 11592 410 3.5 347 3.0



**MS GOLDWYN ALANA EX-96 2E 20\* (MS:97)**

Grande Championne de rés. *Reval* 2015  
Tout-Québec et All-Canadian Vache adulte 2015  
2<sup>e</sup> mère | 2<sup>nd</sup> Dam

**FORTALE DOORMAN ALICHE  
EX-92 2E (MS:94)**

8<sup>e</sup> 4 ans Suprême Laitier 2021  
Soeur mat. | Mat. Sister



**FORTALE ALLIGATOR ALIVE**

HOCANF121625814 B&W ET B:12 Feb 2024  
CAN-PA Dec\*23 46%Rel PA LPI 2976/45%  
KG M 198/44% F 20/51% %F 0.11 PRO\$  
MR 103 P 14/48% P 0.06 961  
CAN-PA Dec\*23 46%Rel CONF 10/97%  
MS 6 F&L 10 DS 8 RP 3



**FORTALE ALLIGATOR ALIVIA**

HOCANF121625816 B&W ET B:1 Mar 2024  
CAN-PA Dec\*23 46%Rel PA LPI 3004/45%  
KG M 197/44% F 21/51% %F 0.11 PRO\$  
MR 104 P 15/48% P 0.07 961  
CAN-PA Dec\*23 46%Rel CONF 10/97%  
MS 6 F&L 10 DS 8 RP 4



**FORTALE ALLIGATOR ARLA**

HOCANF121625815 B&W ET B:1 Mar 2024  
CAN-PA Dec\*23 46%Rel PA LPI 3004/45%  
KG M 197/44% F 21/51% %F 0.11 PRO\$  
MR 104 P 15/48% P 0.07 961  
CAN-PA Dec\*23 46%Rel CONF 10/97%  
MS 6 F&L 10 DS 8 RP 4

VENDES AU CHOIX | SELL AT CHOICE

**STANTONS ALLIGATOR-ET PB**

HO840M3128769279 B&W \*A1A2\*CVF\*BYF\*BLF ET  
VG-85-4YR-CAN  
F&L:86 DS:86 RP:82  
CAN-GEV Dec\*23 99%Rel GLPI 3471/98%  
KG M 1133/74% F 54/61% %F 0.08 PRO\$  
MR 104 P 39/54% P 0.00 2231  
CAN-GEV Dec\*23 99%Rel CONF 14/99%  
MS 11 F&L 12 DS 7 RP 4  
Progeny Data: 4587 Daus: 85.00% GP+  
31EX 1318VG 2582GP 634G 22F  
4481 DAUS ME AVG: 13298 534 4.0 427 3.2

**MORNINGVIEW MCC KINGBOY-ET PB**

HOUSAM72044077 B&W \*POF\*A2A2\*CDF\*CVF\*RDF\*  
EX-92-4YR-USA ST'17  
CAN-GEV Dec\*23 99%Rel GLPI 2926/99%  
KG M 1073 F 15 %F 0.22 P 29 %P 0.06  
CAN-GEV Dec\*23 99%Rel CONF 5  
**STANTONS MCCUTCHEN 1174 AGREE PB**  
HOCANF11696367 B&W ET B:13 Feb 2013  
VG-88-4YR-CAN 15\*(4/71)  
02-00 305 11791 527 4.5 383 3.3  
365 13854 626 4.5 459 3.3  
ME 15932 709 4.4 511 3.2  
2 LACT: 42530 1950 4.6 1468 3.5 KG

Consigned By:  
FERME FORTALE HOLSTEIN INC  
Tel: 819-357-3760 Fax: 819-357-4260

4th-6th Maternal Dam  
AITKENBRAE STARBUCK ADA EX-94-2E-USA 4\*  
AITKENBRAE SHEIK ARLENE GP-80-2YR-CAN  
AITKENBRAE NED ADA VG-86-5YR-CAN 1\*

**FORTALE WINDBROOK ALLIE PB**

HOCANF109132965 B&W \*A1A2\*AE\*VRF\*CDC\*RDF\*  
EX-90-2E-CAN  
MS:90 (FA:7 RAH:7 RAW:8) F&L:91 DS:90 RP:88  
CAN-GEV Dec\*23 86%Rel GLPI 2536/83%  
KG M-740/7% F-13/15% %F 0.14 PRO\$  
MR 103 P-10/14% P 0.13 -74  
CAN-GEV Dec\*23 83%Rel CONF 5/72%  
MS 0 F&L 7 DS 8 RP 3  
02-11 305 8295 351 4.2 300 3.6  
335 8868 380 4.3 323 3.6  
ME 9845 410 4.2 347 3.5  
04-00 305 10953 421 3.8 383 3.5  
315 11170 433 3.9 392 3.5  
ME 11486 435 3.8 394 3.4  
04-11 263 8707 375 4.3 313 3.6  
ME 8998 383 4.3 318 3.5  
05-11 305 13029 542 4.2 463 3.6  
365 14543 603 4.2 524 3.6  
4 LACT: 43875 1817 4.1 1577 3.6 KG  
Progeny Data: 1EX 1VG 1GP 0G 0F  
3 DAUS ME AVG: 11327 459 4.0 379 3.3

**GILLETTE WINDBROOK PB**

HOCANM7816429 B&W \*A2A2\*CDC\*CVF\*BYF\*BLF\*  
EX-97-6YR-CAN EXTRA'10  
CAN-GEV Dec\*23 99%Rel GLPI 2567/99%  
KG M-188 F 14 %F 0.19 P 1 %P 0.06  
CAN-GEV Dec\*23 99%Rel CONF 5  
**MS GOLDWYN ALANA-ET PB**  
HOUSAF139055203 B&W ET B:06 Mar 2008  
EX-96-2E-CAN 20\*(6/94)  
04-10 305 14389 601 4.2 498 3.5 L  
365 16802 722 4.3 601 3.6  
ME 14503 607 4.2 503 3.5  
06-08 305 17048 743 4.4 570 3.3 L  
365 19267 865 4.5 658 3.4  
4 LACT: 65323 2899 4.4 2377 3.6 KG  
2 Superior Lactations  
ALL-CANADIAN Mature Cow 2015  
ALL-CANADIAN 5 Year old 2013  
HM. GRAND ROYAL 2013  
RES. GRAND ROYAL 2015  
GRAND ATLANTIC SPRING 2015  
GRAND QUEBEC SPRING 2014

**GILLETTE BRILEA F B I PB**

HOCANM8209524 B&W \*A2A2\*CVF\*BYF\*BLF ET  
EX-94-8YR-CAN EXTRA'05  
**GILLETTE BLITZ 2ND WIND PB**  
HOCANF7352248 B&W ET B:03 Jul 2002  
VG-88-3YR-CAN 74\*(5/365)

**BRAEDALE GOLDWYN PB**

HOCANM10705608 B&W \*A1A2\*CDC\*CVF\*BYF\*BLF  
GP-84-8YR-CAN GM'12 EXTRA'05  
**SHORMAR BKB S ALICIA 2-ETN PB**  
HOUSAF134736600 B&W \*BLC ETA B:21 Nov 2002  
EX-94-2E-USA  
06-01 305 15395 613 4.0 484 3.1  
365 17863 727 4.1 573 3.2  
3 LACT: 45963 1808 3.9 1520 3.3 KG  
Progeny Data: 1EX 0VG 0GP 0G 0F  
1 DAUS ME AVG: 14503 607 4.2 503 3.5





**LINDENRIGHT  
BRADNICK MOOVIN  
ON VG-87 2YR 34\***

Fils en I.A.  
2<sup>e</sup> mère | 2<sup>nd</sup> Dam

**LINDENRIGHT UNIX MOONOPOLY EX-92 1\* (MS:94)**

2-09 365 15 543 kg 4,5% 3,3% (305-383-308)

Mère | Dam



**JM VALLEY CRUSHTIME MARIANE**

HOCANF121557086 B&W ET B:01 Dec 2023  
\*A1A2\*AE\*VRF\*CDF\*RDF\*BLF\*DPF\*CNF  
CAN-GPA Dec\*23 78%Rel GPA LPI 2721/74%  
KG M-193/24% F-10/18% %F-0.02 PRO\$  
MR 98 P 0/26% %P 0.04 149  
CAN-GPA Dec\*23 74%Rel CONF 13/99%  
MS 11 F&L 8 DS 5 RP 6

Consigned By:  
JM VALLEY HOLSTEIN Tel: 418-629-3042  
LONDON DAIRY FARMS Tel: 519-644-2697

4th-6th Maternal Dam  
EASTSIDE LEWISDALE DUNDEE ABEL EX-92-6YR-CAN 22\*  
STADACONA OUTSIDE ABEL VG-88-4YR-CAN 38\*  
STADACONA PROGRESS ANIBEL VG-85-3YR-CAN 2\*

**COL DG CRUSHTIME-ET PB**

HODEUM539782028 B&W \*A1A2\*CDF\*CVF\*BYF\*BLF  
CAN-GEV Dec\*23 98%Rel GLPI 2646/95%  
KG M-350/12% F-41/1% %F-0.24 PRO\$  
MR 97 P-2/9% %P 0.07 -124  
CAN-GEV Dec\*23 97%Rel CONF 13/99%  
MS 11 F&L 13 DS 2 RP 7  
Progeny Data: 790 Daus: 94.00% GP+  
34EX 373VG 340GP 41G 2F  
861 DAUS ME AVG: 12527 485 3.9 411 3.3  
AVG BCA: M237 F248 P248

**MAVERICK-I CRUSH PB**

HOCANM12042760 B&W \*A1A2\*CDF\*CVF\*BYF\*BLF\*  
CAN-GEV Dec\*23 98%Rel GLPI 2718/96%  
KG M-772 F-49 %F-0.16 P-9 %P 0.15  
CAN-GEV Dec\*23 96%Rel CONF 11

**OH-RIVER-SYC MOGAL BRYLAN**

HOUAF74327163 B&W \*RDF\*BLF\*DPF ET  
VG-87-4YR-USA

**VAL-BISSON DOORMAN PB**

HOCANM107281711 B&W \*POF\*A2A2\*CDF\*CVF\*RDF  
EX-90-5YR-CAN ST'16  
EDG CLAIRE CLING-ET PB  
HOUAF71494758 B&W ET B:26 May 2012  
VG-85-2YR-CAN 11\*(4/51)

**MOUNTFIELD SSI DCY MOGUL-ET PB**

HO840M3006972816 B&W \*POF\*A1A2\*CDF\*CVF\*RD  
EX-93-7YR-USA EXTRA'15

**OH-RIVER-SYC MRDN BILLIE-ET**

HOUAF72205169 B&W \*BLF\*DPF ET  
EX-91-4YR-USA

**AMIGHETTI NUMERO UNO ET PB**

HOITAM17990915143 B&W \*POF\*A1A2\*CVF\*RDF\*B  
EX-90-3YR-HUN ST'15

**REGAN-ALH DOMAIN DAYA-ET PB**

HOUAF66625459 B&W ET B:01 Sep 2010  
EX-93-3E-CAN 17\*(0/85)

**REGANCREST-GV S BRADNICK-ET PB**

HOUAF66625940 B&W \*POF\*A2A2\*CVF\*RDF\*BYF\*  
VG-87-2YR-USA ST'14

**LINDENRIGHT GOLDWYN MYSTICAL PB**

HOCANF10960685 B&W ET B:14 Jan 2010  
EX-91-2E-CAN 6\*(8/23)

03-03 305 13486 751 5.6 507 3.8  
321 14051 787 5.6 533 3.8

BCA 295 447 347  
6 LACT: 72045 3949 5.5 2651 3.7 KG

AVG BCA: M254(-2) F376(91) P294(37)

HM. GRAND EAST. NS EX. 2012

1ST SR-2-YR EAST. NS EX. 2012

Progeny Data: 1EX 5VG 1GP 1G OF

8 DAUS ME AVG: 12862 593 4.6 420 3.3

AVG BCA: M243 F304 P254

**LINDENRIGHT UNIX MOONOPOLY PB**

HOCANF12873736 B&W \*RDF\*BLF\*DPF ET  
EX-92-5YR-CAN 1\*(0/5)  
MS:94 (FA:8 RAH:7 RAW:9) F&L:90 DS:94 RP:88  
CAN-GEV Dec\*23 86%Rel GLPI 2881/83%  
KG M 368/53% F 17/47% %F 0.03 PRO\$  
MR 100 P 9/39% %P 0.03 959  
CAN-GEV Dec\*23 84%Rel CONF 10/97%  
MS 10 F&L 6 DS 3 RP 5  
01-08 305 10764 442 4.1 347 3.2  
BCA 285 313 284  
02-09 305 13827 644 4.7 444 3.2 L  
365 15543 703 4.5 509 3.3  
BCA 305 383 308  
04-07 305 14167 572 4.0 438 3.1 L  
BCA 271 292 264  
3 LACT: 45550 1957 4.3 1487 3.3 KG  
AVG BCA: M287(12) F329(1) P285(0)  
Progeny Data: 0EX 1VG 1GP 0G 0F  
2 DAUS ME AVG: 13603 574 4.2 438 3.2  
AVG BCA: M257 F294 P265

**CROTEAU LESPERRON UNIX PB**

HOCANM107567492 B&W \*POF\*A1A1\*CDF\*CVF\*RDF  
EX-96-7YR-CAN ST'17  
CAN-GEV Dec\*23 99%Rel GLPI 2823/99%  
KG M 385 F 7 %F-0.07 P 6 %P-0.05  
CAN-GEV Dec\*23 99%Rel CONF 8

**LINDENRIGHT BRADNICK MOOVIN ON PB**

HOCANF11470454 B&W B:06 Mar 2012  
VG-87-2YR-CAN 34\*(0/170)  
02-00 305 11887 596 5.0 381 3.2  
365 13989 706 5.1 461 3.3  
BCA 306 414 307  
04-06 305 14324 755 5.3 484 3.4  
BCA 285 399 301  
2 LACT: 36918 1919 5.2 1270 3.4 KG  
Avg BCA: M296(30) F407(109) P304(40)  
2 Superior Lactations  
Progeny Data: 15EX 17VG 5GP 0G 0F  
37 DAUS ME AVG: 14662 636 4.3 475 3.2  
AVG BCA: M277 F326 P287



**DUHIBOU DOORMAN REGINA EX 2E**

3-02 365 20 385 kg 4,6% 3,4% (405-507-418)

1 Super 3  
Mère | Dam

**DUHIBOU UNIX RIO EX-92 (MS:94)**

4-2 16 279 Kg 4,7% 3,6% (325-412-371)

3° 3 ans Senior Suprême Laitier 2022  
1 Super 3  
Soeur mat. | Mat. Sister



**DUHIBOU KING DOC RIMBEY**

HOCANF121237863 B&W ET B:14 May 2023  
CAN-PA Dec\*23 46%Rel PA LPI 2887/45%  
KG M 884/78% F 39/72% %F 0.05 PRO\$  
MR 96 P 37/82% %P 0.06 838  
CAN-PA Dec\*23 45%Rel CONF 8/91%  
MS 5 F&L 6 DS 10 RP 3

1 AN PRINTEMPS | SPRING YEARLING  
19 GÉNÉRATIONS TB OU EX

Consigned By:  
FERME DUHIBOU INC Tel: 418-889-0098 /

4th-19th Maternal Dam  
OAKFIELD PRONTO RITZI EX-93-2E-USA  
CASTLEHOLM DUND RHAPSODY-ET EX-90-3YR-USA 2\*  
ASTRAHOE STORMATIC RADIANT EX-91-2E-USA  
ASTRAHOE LJ ROSA REBEL-ET EX-92-2E-USA  
PINEHURST ROYAL ROSA-ET EX-91-2E-USA  
PINEHURST ROULADE EX-92-2E-USA  
PINEHURST SWEET CLEO EX-90-5YR-USA  
PINEHURST SWEET FREEDOM EX-90-5YR-USA  
PINEHURST SWEET DELIGHT EX-91-3E-USA  
PINEHURST RAPTURE EX-96-4E-USA  
PINEHURST FRAGRANCE EX-90-2E-USA  
HAYSSON FOND ARIEL EX-90-8YR-USA  
HAYSSON D V AUDREY EX-90-2E-USA  
WHIRLHILL Q RAG APPLE ARIEL EX-92-13YR-USA  
ARLITE POSCH EX-92-6YR-USA  
AUDREY POSCH EX-93-2E-USA

**WOODCREST KING DOC PB**

HO840M3132417775 B&W \*POF\*A1A2\*CDF\*CVF\*RD\*  
VG-88-1YR-USA  
CAN-GEV Dec\*23 99%Rel GLPI 3103/98%  
KG M 1163/75% F 49/55% %F 0.04 PRO\$  
MR 98 P 48/68% %P 0.07 1556  
CAN-GEV Dec\*23 99%Rel CONF 9/96%  
MS 7 F&L 6 DS 8 RP 3  
Progeny Data: 3860 Daus: 87.00% GP+  
98EX 1110VG 2165GP 474G 13F  
3613 DAUS ME AVG: 13425 536 4.0 434 3.2

**MORNINGVIEW MCC KINGBOY-ET PB**

HOUSAM72044077 B&W \*POF\*A2A2\*CDF\*CVF\*RD\*  
EX-92-4YR-USA ST\*17  
CAN-GEV Dec\*23 99%Rel GLPI 2926/99%  
KG M 1073 F 15 %F-0.22 P 29 %P-0.06  
CAN-GEV Dec\*23 99%Rel CONF 5  
**WCD-ZBW MACK DADDY-ET**  
HO840F3012506777 ET B:29 Oct 2013  
VG-88-3YR-USA

**DUHIBOU DOORMAN REGINA PB**

HOCANF110330718 B&W ET B:02 Mar 2017  
EX-90-2E-CAN  
MS:88 (FA:6 RAH:7 RAW:9) F&L:90 DS:92 RP:93  
CAN-GEV Dec\*23 85%Rel GLPI 2657/82%  
KG M 604/65% F 29/61% %F 0.06 PRO\$  
MR 95 P 26/68% %P 0.05 88  
CAN-GEV Dec\*23 82%Rel CONF 7/87%  
MS 3 F&L 5 DS 11 RP 4  
01-10 305 13288 596 4.5 457 3.4  
365 15363 698 4.5 539 3.5  
ME 18578 832 4.5 630 3.4  
03-02 305 18102 837 4.6 602 3.3  
365 20385 944 4.6 692 3.4  
ME 21437 990 4.6 691 3.2  
04-09 305 18974 836 4.4 632 3.3  
365 21670 957 4.4 733 3.4  
ME 18843 828 4.4 625 3.3  
06-04 P204 16356 780 4.8 549 3.4  
4 LACT: 82195 3753 4.6 2863 3.5  
1 Super 3, 3 Superior Lactations  
3RD JR.CALF BASSIN DE LA CHAUDIERE 2017  
Progeny Data: 1EX OVG 1GP OG OF  
3 DAUS ME AVG: 13444 613 4.6 460 3.4

**VAL-BISSON DOORMAN PB**

HOCANM107281711 B&W \*POF\*A2A2\*CDF\*CVF\*RD\*  
EX-90-5YR-CAN ST\*16  
CAN-GEV Dec\*23 99%Rel GLPI 2744/99%  
KG M-486 F 13 %F 0.28 P 15 %P 0.26  
CAN-GEV Dec\*23 99%Rel CONF 7

**GOLDEN-ROSE BRAX RAEVYN-ET PB**

HOUSAF71806479 B&W ET B:01 Sep 2012  
VG-85-3YR-USA 3\*(0/15)  
03-00 305 12000 442 3.7 383 3.2  
365 13717 505 3.7 441 3.2  
ME 14185 513 3.6 437 3.1  
04-06 305 11454 448 3.9 359 3.1  
365 12753 496 3.9 402 3.2  
ME 11909 468 3.9 374 3.1  
06-02 267 8451 266 3.2 267 3.2  
LACT: 48007 1716 3.6 1529 3.2  
Progeny Data: 1EX 1VG 2GP 2G OF  
7 DAUS ME AVG: 13868 578 4.2 458 3.3

**DE-SU 521 BOOKEM-ET PB**

HOUSAM66636657 B&W \*POF\*A2A2\*CDF\*CVF\*RD\*BYF\*  
EX-90-8YR-USA  
**VAL-BISSON SHOTTLE IMELDA PB**  
HOCANF106173432 B&W \*CVF\*BYF\*BLF\*DPF ET  
EX-91-6YR-CAN EX-94-7YR-USA 11\*(7/49)

**REGANCREST S BRAXTON-ET PB**

HOUSAM61898423 B&W \*A1A1\*CVF\*RD\*BYF\*BLF\*  
EX-95-5YR-USA ST\*13  
**GOLDEN-ROSE ATWOOD RITZI PB**  
HOUSAF69522907 B&W B:04 Jun 2010  
EX-93-2E-USA  
06-03 305 16180 668 4.1 510 3.2  
384 19155 806 4.2 617 3.2  
4 LACT: 75882 3024 4.0 2507 3.3 KG  
Progeny Data: 1EX OVG OGP OG OF  
2 DAUS ME AVG: 14450 535 3.7 448 3.1

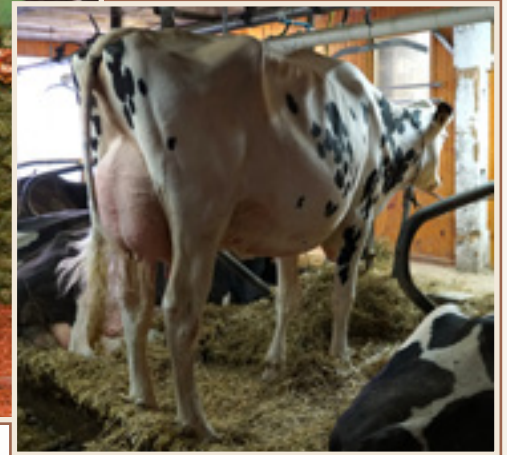

**ROCKYMOUNTAIN GOLD WINTER EX-94**

Nom. All-Canadian 2011  
1<sup>re</sup> 3 ans Sr et Grande Championne Maxville Spring Show 2011  
4<sup>e</sup> mère | 4<sup>th</sup> Dam

**BLONDIN MIRAND WINERY-P VG-87**

1<sup>re</sup> 2 ans été Trois-Rivières 2022  
Mère | Dam



**LESBERTRAND MASTER WINDY**

HOCANF121295808 B&W B:02 Jul 2023  
CAN-PA Dec\*23 45%Rel PA LPI 2597/44%  
KG M 273/48% F-5/22% %F-0.13 PRO\$  
MR 100 P-5/19% %P-0.12 69  
CAN-PA Dec\*23 44%Rel CONF 11/98%  
MS 9 F&L 5 DS 6 RP 9

1 AN ÉTÉ | SUMMER YEARLING

MÊME FAMILLE  
SAME FAMILY OF WARRIOR @SELECT SIRES  
ET WILLOWS RED @BLONDIN SIRES

Consigned By:  
FERME LESBERTRAND Tel: 450-288-7138

4th-9th Maternal Dam  
ROCKYMOUNTAIN GOLD WINTER EX-94-5YR-USA  
RAELAND LEDUC WILHELMINA EX-922E-CAN 18\*  
RAELAND R MARKER WINNIE VG-87-3YR-CAN 2\*  
RAELAND LINCOLN WILLAMINA VG-85-4YR-CAN  
DALRAE UNIQUE WINNY VG-85-5YR-CAN 2\*  
LARON MEDALIST WHITIE VG-86-4YR-CAN

**GOLDEN-OAKS MASTER-ET PB**

HO840M3139216917 B&W \*POF\*A1A2\*CDF\*CVF\*RD  
CAN-GEV Dec\*23 96%Rel GLPI 2687/92%  
KG M 107/25% F-3/9% %F-0.06 PRO\$  
MR 101 P 0/10% %P-0.04 189  
CAN-GEV Dec\*23 94%Rel CONF 15/99%  
MS 11 F&L 8 DS 7 RP 12  
Progeny Data: 389 Daus: 93.00% GP+  
0EX 169VG 194GP 26G 0F  
347 DAUS ME AVG: 12987 514 4.0 414 3.2

**DYMETHOLM MR APPLES AVALANCHE PB**

HOCANM11957107 B&W \*RDC\*CVC\*BYF\*BLF\*DPF MB  
CAN-GEV Dec\*23 99%Rel GLPI 2521/97%  
KG M-380 F-22 %F-0.06 P-12 %P 0.00  
CAN-GEV Dec\*23 98%Rel CONF 13

**DROLIE DOORMAN MAYCY PB**

HOCANF109038878 B&W ET B:02 Mar 2015  
EX-90-4YR-USA

**DE-SU BKM MCCUTCHEN 1174-ET PB**

HOUSAM69990138 B&W \*POF\*A1A2\*CDF\*CVF\*RDF\*  
EX-93-4YR-USA ST\*15

**KHW REGMENT APPLE C-RED-ETN PB**

HOUSAF70244494 R&W \*CVC ETA B:27 Sep 2010  
VG-89-3YR-CAN 2\*(5/5)

**VAL-BISSON DOORMAN PB**

HOCANM107281711 B&W \*POF\*A2A2\*CDF\*CVF\*RDF  
EX-90-5YR-CAN ST\*16

**BONACCUEIL MAYA GOLDWYN PB**

HOCANF103862777 B&W B:18 Dec 2006  
EX-95-3E-CAN 17\*(0/87)

**OCD ERASER ZIPIT-P-ET PB**

HO840M3125170883 B&W \*POC\*A2A2\*CVF\*RDF\*BY

**CALBRETT KINGBOY MIRANDA P PB**

HOCANF11715031 B&W \*POC\*A2A2\*RDC ET  
EX-93-5YR-CAN 8\*(0/40)

**VAL-BISSON DOORMAN PB**

HOCANM107281711 B&W \*POF\*A2A2\*CDF\*CVF\*RDF  
EX-90-5YR-CAN ST\*16

**BUTLERVIEW ATW WHISKEY-ET PB**

HO840F3012559688 B&W ET B:02 Sep 2013  
VG-87-3YR-USA

Progeny Data: 0EX 1VG 0GP 0G 0F

1 DAUS ME AVG: 13233 519 3.9 442 3.3

**BLONDIN MIRAND WINERY-P PB**

HOCANF120303023 B&W \*POC\*A1A2\*RDC ET  
VG-87-3YR-CAN  
MS:87 (FA:7 RAH:8 RAW:8) F&L:86 DS:88 RP:86  
CAN-GEV Dec\*23 85%Rel GLPI 2463/82%  
KG M 440/57% F-7/20% %F-0.21 PRO\$  
MR 98 P-9/15% %P-0.19 -199  
CAN-GEV Dec\*23 83%Rel CONF 7/87%  
MS 6 F&L 2 DS 4 RP 6  
01-10 M305 9770 357 3.7 303 3.1  
351 11080 414 3.7 349 3.2  
ME 14132 513 3.6 428 3.0  
02-11 P241 10646 378 3.6 338 3.2 L  
ME 13127 461 3.5 402 3.1  
2 LACT: 19957 720 3.6 627 3.1 KG  
1ST Summer 2 Year old TROIS-RIVIERES 2022  
3RD JR.2-YR RIVE-NORD EXPOSITION 2022

**COOMBOONA ZIPIT MIRAND-PP PB**

HOAUSM1993596 B&W \*POS\*A2A2\*RDC\*CDF\*CVF\*B  
CAN-GEV Dec\*23 99%Rel GLPI 2686/97%  
KG M 226 F 14 %F 0.06 P-7 %P 0.11  
CAN-GEV Dec\*23 99%Rel CONF 7

**TRIPLECROWN-JW DOOR WISP-ET PB**

HO840F3128860372 B&W \*RDC\*BLF\*DPF ET  
VG-85-3YR-CAN  
02-01 305 7639 308 4.0 263 3.4  
310 7742 312 4.0 267 3.5  
ME 10586 420 4.0 354 3.3  
03-03 305 13771 545 4.0 477 3.5  
365 16142 646 4.0 565 3.5  
ME 15932 619 3.9 529 3.3  
2 LACT: 28132 1154 4.1 1001 3.6 KG

1 Superior Lactations  
Progeny Data: 0EX 3VG 2GP 0G 0F  
4 DAUS ME AVG: 12068 467 3.9 394 3.3



**JACOBS UNIX ASTEL EX-91 2E (MS:93)**

5-09 P. 12 152 kg 4,9% 3,4% (222-291-238)  
5° gén. TB ou EX avec 30\* de la famille de Spirit Valsie EX-92 2E 9\*  
Mère | Dam

**JACOBS UNIX ASKA VG-88**

3° 3 ans Sr Exposition Nationale 2021  
4° 3 ans Sr WDE 2021  
2° 2 ans Sr Fall Invitational Holstein Show 2020  
Soeur propre de la mère | Sister to the Dam



**AXEL CHIEF ASTRAL**

HOCANF121062886 B&W ET B:03 Aug 2023  
CAN-PA Dec\*23 41%Rel PA LPI 2972/38%  
KG M 877/63% F 13/19% %F-0.17 PRO\$  
MR 101 P 10/41% %P-0.06 1130  
CAN-PA Dec\*23 38%Rel CONF 10/97%  
MS 10 F&L 4 DS 3 RP 7

1 AN ÉTÉ | SUMMER YEARLING

Consigned By:  
AXEL HOLSTEIN Tel: 581-999-7395

4th-5th Maternal Dam  
JACOBS DUNDEE ALSIA EX-90-5YR-CAN 9\*  
JACOBS SPIRIT VALSIE EX-922E-CAN 9\*

**STANTONS CHIEF-ET PB**

HO840M3129015989 B&W \*A2A2\*CDF\*CVF\*BYF\*BL  
CAN-GBV Dec\*23 99%Rel GLPI 2971/98%  
KG M 877/63% F 13/19% %F-0.17 PRO\$  
MR 105 P 29/39% %P-0.01 1180  
CAN-GBV Dec\*23 99%Rel CONF 9/96%  
MS 8 F&L 4 DS 4 RP 9  
Progeny Data: 4784 Daus: 90.00% GP+  
236EX 1652VG 2438GP 448G 10F  
4738 DAUS ME AVG: 13195 516 3.9 427 3.2

**STANTONS HIGH OCTANE PB**

HOCANM11696704 B&W \*A1A2\*CVF\*BYF\*BL\*DPF\*  
EX-93-3YR-CAN ST\*17  
CAN-GBV Dec\*23 99%Rel GLPI 2704/99%  
KG M 1305 F 12 %F-0.31 P 21 %P-0.17  
CAN-GBV Dec\*23 99%Rel CONF 6

**ROCKYMOUNTAIN UNO CHEYANNE PB**

HOCANF11445880 B&W ET B:13 Sep 2012  
VG-85-2YR-CAN 14\*(0/70)  
02-02 305 12497 563 4.5 424 3.4  
365 14690 663 4.5 504 3.4  
ME 15826 709 4.5 528 3.3  
2 LACT: 35603 1536 4.3 1241 3.5 KG

**DE-SU BKM MCCUTCHEN 1174-ET PB**

HOUSAM69990138 B&W \*POF\*A1A2\*CDF\*CVF\*RDF\*  
EX-93-4YR-USA ST\*15  
MS CHASSITY OBS CLAIRE-ET PB  
HOUSAF141008075 B&W ET B:18 Dec 2010  
VG-87-2YR-CAN 24\*(0/121)

**AMIGHETTI NUMERO UNO ET PB**

HOITAM17990915143 B&W \*POF\*A1A2\*CVF\*RDF\*B  
EX-90-3YR-HUN ST\*15

**LARCREST CHEVELLE-ET PB**

HOUSAF57187004 B&W \*A2A2 ET B:24 Dec 2010  
VG-87-2YR-CAN 26\*(0/130)

**JACOBS UNIX ASTEL PB**

HOCANF110828605 B&W ET B:12 Jan 2018  
EX-91-2E-CAN  
MS:93 (FA:9 RAH:9 RAW:8) F&L:92 DS:91 RP:87  
CAN-EBV Dec\*23 64%Rel LPI 2957/53%  
KG M-731/7% F 42/75% %F 0.59 PRO\$  
MR 98 P-9/15% %P 0.12 1040  
CAN-EBV Dec\*23 55%Rel CONF 10/97%  
MS 11 F&L 4 DS 2 RP 4  
02-01 305 8927 408 4.6 314 3.5 L  
334 9454 438 4.6 334 3.5  
ME 11962 545 4.6 415 3.5  
03-02 305 9925 497 5.0 329 3.3 L  
337 10872 549 5.1 370 3.4  
ME 11486 578 5.0 372 3.2  
04-04 305 10989 465 4.2 386 3.5 L  
365 12531 555 4.4 447 3.6  
ME 12015 508 4.2 415 3.5  
05-09 P112 12152 591 4.9 407 3.4 L  
4 LACT: 39745 1880 4.7 1385 3.5 KG

**CROTEAU LESPERRON UNIX PB**

HOCANM107567492 B&W \*POF\*A1A1\*CDF\*CVF\*RDF\*  
EX-96-7YR-CAN ST\*17  
CAN-GBV Dec\*23 99%Rel GLPI 2823/99%  
KG M 385 F 7 %F-0.07 P 6 %P-0.05  
CAN-GBV Dec\*23 99%Rel CONF 8

**JACOBS GOLD CHIP ASSEZ PB**

HOCANF108824200 B&W B:01 Aug 2014  
VG-87-2YR-CAN  
02-05 305 11130 519 4.7 370 3.3 L  
325 11793 556 4.7 393 3.3  
ME 13868 646 4.7 457 3.3  
03-06 305 13683 632 4.6 442 3.2  
365 16009 749 4.7 526 3.3  
ME 15191 705 4.6 485 3.2  
04-10 305 12965 600 4.6 436 3.4 L  
365 14999 711 4.7 513 3.4  
ME 13868 640 4.6 460 3.3  
06-02 265 10718 497 4.6 355 3.3 L  
4 LACT: 57001 2703 4.7 1923 3.4 KG  
1 Superior Lactations  
Progeny Data: 2EX 5VG 3GP 0G 0F  
10 DAUS ME AVG: 12174 500 4.1 380 3.1

**AMIGHETTI NUMERO UNO ET PB**

HOITAM17990915143 B&W \*POF\*A1A2\*CVF\*RDF\*B  
EX-90-3YR-HUN ST\*15

**REGAN-ALH DOMAIN DAYA-ET PB**

HOUSAF66625459 B&W ET B:01 Sep 2010  
EX-93-3E-CAN 17\*(0/85)

**MR CHASSITY GOLD CHIP-ET PB**

HOUSAM140145553 B&W \*POF\*A1A2\*CVF\*RDF\*BYF  
EX-94-6YR-USA ST\*14

**JACOBS KNOWLEDGE ANATI PB**

HOCANF106443528 B&W ET B:25 Apr 2010  
EX-90-4YR-CAN  
03-04 290 11064 530 4.8 368 3.3  
ME 12703 595 4.7 405 3.2  
2 LACT: 30987 1546 5.0 1092 3.5 KG  
Progeny Data: 0EX 1VG 0GP 0G 0F  
1 DAUS ME AVG: 14185 658 4.6 463 3.3



**KINGS-RANSOM G HOGWASH EX**  
5-09 P. 15 152 kg 4,8% 3,6% (290-367-331)  
Mère | Dam



**COOKIECUTTER MOM HALO VG-88 2YR**  
Holstein International Global Cow of the Year 2019  
4<sup>e</sup> mère | 4<sup>th</sup> Dam



**DUBENOIT HAVENOFEAR HOMELESS**

HOCANF121573637 B&W ET B:20 Sep 2023  
CAN-GPA Dec\*23 78%Rel GPA LPI 3182/74%  
KG M 1370/92% F 54/85% %F 0.00 PRO\$  
MR 100 P 71/99% %P 0.20 2073  
CAN-GPA Dec\*23 74%Rel CONF 6/80%  
MS 6 F&L 2 DS 2 RP 3

**GÉNISSE AUTOMNE | FALL CALF**

Consigned By:  
FERME DUBENOIT  
Tel: 418-856-3756 Fax: 418-856-3756

4th-7th Maternal Dam  
COOKIECUTTER MOM HALO-ET VG-88-2YR-USA  
COOKIECUTTER GLD HOLLER-ET VG-88-2YR-USA  
MS KINGS-RNSM CHAMP HALEY-ET EX-90-4YR-USA  
REGANCREST-JDV HANNA-ET EX-90-5YR-USA

**MR ERNESTANTHONY HAVENOFEAR PB**  
HO840M3217720891 B&W \*POF\*A1A2\*BB\*CDF\*CVF  
CAN-GPA Dec\*23 83%Rel GPA LPI 3473/80%  
KG M 1370/82% F 46/51% %F 0.06 PRO\$  
MR 99 P 67/90% %P 0.18 2310  
CAN-GPA Dec\*23 81%Rel CONF 12/98%  
MS 10 F&L 7 DS 9 RP 6

**FARNEAR DELTA-LAMBDA-ET PB**  
HO840M3125993715 B&W \*POF\*A1A2\*CDF\*CVF\*RD  
CAN-GEBV Dec\*23 99%Rel GLPI 3635/97%  
KG M 1213 F 57 %F 0.08 P 54 %P 0.10  
CAN-GEBV Dec\*23 99%Rel CONF 14  
**S-S-I DOC HAVE NOT 8783-ET PB**  
HO840F3143722146 B&W \*POF\*CDF\*PDF\*BLF\*DPF  
EX-92-4YR-USA

**MR MOGUL DELTA 1427-ET PB**  
HOUSAM72128216 B&W \*A1A2\*CDF\*CVF\*PDF\*BYF\*  
**EDG LORETTE UNO 2198-ET**  
HOUSAF72437745 ET B:25 Apr 2013  
EX-91-5YR-USA

**WOODCREST KING DOC PB**  
HO840M3132417775 B&W \*POF\*A1A2\*CDF\*CVF\*RD  
VG-88-1YR-USA  
**FLY-HIGHER JEDI HAVENOT-ET PB**  
HO840F3132362543 B&W \*CVF\*BYF\*BLF\*DPF ET  
VG-87-5YR-CAN

**KINGS-RANSOM G HOGWASH-ET PB**  
HO840F3146394572 B&W \*CDF\*PDF\*BLF\*DPF ET  
EX-90-6YR-CAN  
MS:90 (FA:7 RAH:7 RAW:7) F&L:93 DS:88 RP:92  
CAN-GEBV Dec\*23 85%Rel GMLPI 3034/81%  
KG M 828/76% F 50/82% %F 0.15 PRO\$  
MR 105 P 54/95% %P 0.21 1987  
GMACE Dec\*23 81%Rel CONF-2/12%  
MS 3 F&L -2 DS -7 RP -4  
04-03 305 14281 597 4.2 508 3.6 L  
05-09 P168 15152 719 4.8 549 3.6 L  
PBCA 290 367 331  
2 LACT: 26849 1189 4.4 967 3.6 KG  
Avg BCA: M290 F367(O) P331

**WESTCOAST GUARANTEE PB**  
HOCANM12371147 B&W \*A2A2\*CVF\*PDF\*BYF\*BLF\*  
VG-86-2YR-CAN  
CAN-GEBV Dec\*23 98%Rel GLPI 3146/95%  
KG M 893 F 76 %F 0.34 P 76 %P 0.36  
CAN-GEBV Dec\*23 96%Rel CONF -7  
**COOKIECUTTER SLV HOGFISH-ET**  
HO840F3130915688 B&W ET B:22 Oct 2015  
Progeny Data: 1EX 1VG 1GP 1G 0F  
3 DAUS ME AVG: 16885 662 3.9 516 3.1  
AVG BCA: M319 F339 P312

**BRYCEHOLME SS BOASTFUL-ET PB**  
HOCANM11857447 B&W \*A1A2\*CVF\*BYF\*BLF\*DPF  
**IHG TANGO GAFNEY-ET PB**  
HO840F3123886005 B&W ET B:13 May 2014  
GP-83-2YR-CAN

**SEAGULL-BAY SILVER-ET PB**  
HOUSAM72156794 B&W \*A1A2\*CDF\*CVF\*BYF\*BLF\*  
**COOKIECUTTER JACEY HACEY-ET**  
HO840F3012489256 B&W ET B:10 Aug 2013  
VG-87-5YR-USA DOM GMD



**DYNAMITE HOMECOMING ARY**

En vente | She sells

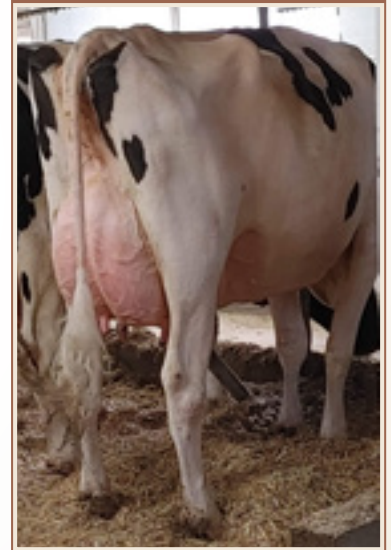

**DYNAMITE ANAÏSE LAMBDA  
EX-91 2E 1\* (MS:92)**

2-10 19 262 kg 3,9% 3,1% (437-456-427)

1 Super 3  
Mère | Dam



**DYNAMITE HOMECOMING ARY**

HOCANF120658212 B&W ET B:03 Mar 2022  
\*A2A2\*BB\*VRF\*CDF\*RDF\*BLF\*DPF\*CNF  
CAN-GPA Dec\*23 80%Rel GPA LPI 3277/77%  
KG M 978/81% F 62/90% %F 0.20 PRO\$  
MR 101 P 39/84% %P 0.05 2110  
CAN-GPA Dec\*23 77%Rel CONF 8/91%  
MS 5 F&L 7 DS 7 RP 5

VÊLÉ | FRESH 2 MARS 2024  
PESÉE | LAST TEST 2 MARS 2024 :  
40,2 KG 5,8%G 3,6%P CCS 13

Consigned By:  
DYNAMITE GENETICS Tel: 418-573-6362  
MAXIME ROY Tel: 450-204-0799

4th-11th Maternal Dam  
LESPERRON SHOTTLE ANOUKA EX-90-6YR-CAN 7\*  
LESPERRON MR SAM ANOUK VG-85-2YR-CAN 3\*  
LESPERRON INQUIRER ANNABELLE VG-86-2YR-CAN 9\*  
COMESTAR FORMATION LARANA VG-89-3YR-CAN 15\*  
COMESTAR LAURANA RAIDER VG-86-3YR-CAN 15\*  
COMESTAR LAURA BLACK VG-87-3YR-CAN-24\*  
COMESTAR LAURIE SHEIK ET VG-88-5YR-CAN 23\*  
ELYSA ANTHONY LEA EX-CAN 15\*

**AOT HOMECOMING-ET PB**  
HO840M3210341497 B&W \*POF\*A2A2\*CDF\*CVF\*RD  
CAN-GPA Dec\*23 85%Rel GPA LPI 3381/81%  
KG M 255/32% F 74/80% %F 0.56 PRO\$  
MR 101 P 35/48% %P 0.23 2381  
CAN-GPA Dec\*23 82%Rel CONF 5/83%  
MS 6 F&L -1 DS 5 RP 1  
Progeny Data: 10 Daus: 80.00% GP+  
0EX 2VG 6GP 2G 0F

**K-STYLE TARINO SPARTACUS-ET PB**  
HOUSAM74117395 B&W \*POF\*A2A2\*CDF\*CVF\*RDF\*  
CAN-GEBV Dec\*23 92%Rel GLPI 3061/86%  
KG M 248 F 56 %F 0.38 P 34 %P 0.21  
CAN-GEBV Dec\*23 88%Rel CONF 3  
**COOKIECUTTER DTA HABITAN-ET**  
HO840F3134739087 B&W ET B:06 Feb 2016  
EX-90-5YR-USA DOM



**DYNAMITE ANASTASIA MILLENNIUM VG-89 4\***  
2<sup>e</sup> mère | 2<sup>nd</sup> Dam

**MR DONALYNN MILLENNIUM-ET PB**  
HOUSAM72518591 B&W \*A2A2\*CDF\*CVF\*BYF\*BLF\*  
**LESPERRON ZELGADIS ANNICK PB**  
HOCANF107645760 B&W ET B:16 Apr 2013  
EX-92-5E-CAN  
03-00 305 12529 547 4.4 388 3.1  
308 12597 551 4.4 391 3.1  
ME 15085 660 4.4 455 3.0  
8 LACT: 94515 4036 4.3 2928 3.1 KG  
Progeny Data: 0EX 3VG 0GP 0G 0F  
3 DAUS ME AVG: 16302 689 4.2 503 3.1

**DYNAMITE ANAÏSE LAMBDA PB**  
HOCANF110581752 B&W ET B:01 May 2018  
EX-91-2E-CAN 1\*(6/0)  
MS:92 (FA:7 RAH:8 RAW:8) F&L:90 DS:92 RP:90  
CAN-GEBV Dec\*23 83%Rel GLPI 3251/80%  
KG M 1440/93% F 36/69% %F-0.17 PRO\$  
MR 102 P 33/78% %P-0.12 1952  
CAN-GEBV Dec\*23 80%Rel CONF 10/97%  
MS 7 F&L 9 DS 8 RP 5  
01-10 305 14066 566 4.0 464 3.3  
311 14341 578 4.0 474 3.3  
ME 20060 806 4.0 645 3.2  
02-10 305 19262 743 3.9 598 3.1  
309 19460 752 3.9 605 3.1  
ME 23130 890 3.8 706 3.1  
03-09 305 16609 687 4.1 523 3.2 L  
325 17622 717 4.1 558 3.2  
ME 18049 750 4.2 562 3.1  
04-10 305 16650 674 4.1 539 3.2 L  
309 16776 680 4.1 544 3.2  
ME 17096 693 4.1 554 3.2  
4 LACT: 68199 2727 4.0 2181 3.2 KG  
1 Super 3, 3 Superior Lactations

**FARNEAR DELTA-LAMBDA-ET PB**  
HO840M3125993715 B&W \*POF\*A1A2\*CDF\*CVF\*RD  
CAN-GEBV Dec\*23 99%Rel GLPI 3635/97%  
KG M 1213 F 57 %F 0.08 P 54 %P 0.10  
CAN-GEBV Dec\*23 99%Rel CONF 14  
**DYNAMITE ANASTASIA MILLENNIUM PB**  
HOCANF109190289 B&W ET B:05 Mar 2015  
VG-89-4YR-CAN 4\*(10/10)  
02-01 305 13973 638 4.6 422 3.0  
365 16460 749 4.6 505 3.1  
ME 19267 876 4.5 572 3.0  
03-08 305 18072 804 4.5 572 3.2  
365 20285 899 4.4 656 3.2  
ME 19319 849 4.4 599 3.1  
04-11 305 18970 792 4.2 588 3.1  
341 20336 866 4.3 643 3.2  
ME 19425 814 4.2 600 3.1  
06-01 305 15894 719 4.5 507 3.2 L  
365 18131 833 4.6 586 3.2  
4 LACT: 96606 4297 4.4 3153 3.3 KG  
1 Super 3, 3 Superior Lactations  
Progeny Data: 1EX 2VG 0GP 0G 0F  
3 DAUS ME AVG: 19955 843 4.2 643 3.2



**CLOVIS LIMITED SISI GP-84 2YR (MS:85)**  
En vente | She sells

**CLOVIS MANOMAN SPECIMEN EX-92 5E 14\* (MS:93)**  
7 Lacts : 142 281 kg 4,1% 3,6% (345-364-384)  
1 Super 7  
3<sup>e</sup> mère | 3<sup>d</sup> Dam



**CLOVIS LIMITED SISI**

HOCANF120873123 B&W B:05 Nov 2021  
GP-84-2YR-CAN  
MS:85 (FA:8 RAH:8 RAW:5) F&L:85 DS:82 RP:82  
CAN-PA Dec\*23 40%Rel PA LPI 3011/36%  
KG M-28/32% F 39/72% %F 0.35 PRO\$  
MR 101 P 14/48% %P 0.12 1298  
CAN-PA Dec\*23 37%Rel CONF 8/91%  
MS 6 F&L 6 DS 4 RP 6

02-02	P59	11176	437 3.9	373 3.3	L
	ME	14450	564 3.9	478 3.3	
1	LACT:	2161	86 4.0	70 3.2	KG

**2 ANS AUTOMNE | FALL 2-YR-OLD**  
**VÊLÉ | FRESH 7 JANVIER 2024**  
**PESÉE 6 MARS 2024**  
**LAST TEST: 42,7 KG 3,6% 3,1% CCS 12**

Consigned By:  
CLOVIS HOLSTEIN INC Tel: 418-894-8723

4th-13th Maternal Dam  
CLOVIS GOLDWYN SPLENDIDE VG-88-3YR-CAN 27\*  
MARYCLERC MORTY SPLENDIDE VG-86-2YR-CAN 17\*  
GEN-I-BEQ LEE SPENDIDE EX-902E-CAN 20\*  
GLEN DRUMMOND SPLENDOR VG-86-2YR-CAN 39\*  
GLEN DRUMMOND AERO FLOWER VG-88-3YR-CAN 18\*  
GLEN DRUMMOND SHOWER ET EX-CAN 13\*  
GLEN DRUMMOND S C JO BETH EX-2E-CAN 7\*  
GLEN DRUMMOND MATT BETH VG-85-3YR-CAN 4\*  
GLEN DRUMMOND MARQUIS BETH VG-CAN  
FERGLYNN RAG APPLE BERTHA VG 3\*

**HYDEN LIMITED-P PB**

HOCANM13240050 B&W \*POC\*A2A2\*CDF\*CVF\*RDF\*  
CAN-GPA Dec\*23 92%Rel GPA LPI 2941/87%  
KG M 331/35% F 13/19% %F 0.00 PRO\$  
MR 100 P 3/12% %P 0.06 727  
CAN-GEVB Dec\*23 89%Rel CONF 13/99%  
MS 7 F&L 13 DS 5 RP 12  
Progeny Data: 159 Daus: 89.00% GP+  
0EX 47VG 95GP 17G OF

**COOMBOONA ZIPIT MIRAND-PP PB**

HOAUSM1993596 B&W \*POS\*A2A2\*RDC\*CDF\*CVF\*B  
CAN-GEVB Dec\*23 99%Rel GLPI 2686/97%  
KG M 226 F 14 %F 0.06 P-7 %P-0.11  
CAN-GEVB Dec\*23 99%Rel CONF 7

**HYDEN RAMBO LYRIC PB**

HOCANF12877135 B&W B:08 Jul 2017  
EX-91-2E-CAN  
03-02 305 13244 584 4.4 456 3.4 L  
350 14565 643 4.4 508 3.5  
ME 15403 668 4.3 513 3.3  
4 LACT: 51426 2273 4.4 1749 3.4 KG

**CLOVIS LIGHT MY FIRE SOLE PB**

HOCANF110684669 B&W B:03 Jun 2017  
EX-90-6YR-CAN  
MS:90 (FA:6 RAH:7 RAW:8) F&L:92 DS:91 RP:87  
CAN-EBV Dec\*23 66%Rel LPI 3047/58%  
KG M-387/16% F 66/92% %F 0.69 PRO\$  
MR 101 P 26/68% %P 0.31 1755  
CAN-EBV Dec\*23 58%Rel CONF 3/53%  
MS 4 F&L -1 DS 1 RP -1  
03-00 305 13893 667 4.8 533 3.8  
356 15718 768 4.9 613 3.9  
ME 16832 804 4.8 625 3.7  
04-05 305 14250 740 5.2 544 3.8  
361 15983 835 5.2 616 3.9  
ME 14397 740 5.1 546 3.8  
05-06 305 14055 780 5.6 571 4.1 L  
365 16228 912 5.6 663 4.1  
4 LACT: 60586 3140 5.2 2368 3.9 KG  
1 Superior 3, 1 Superior 4, 4 Superior Lactations  
Progeny Data: 0EX 0VG 2GP 0G 0F  
2 DAUS ME AVG: 11962 363 3.0 301 2.5

**MAPEL WOOD LIGHT MY FIRE PB**

HOCANM12111793 B&W \*A1A2 ET  
CAN-GEVB Dec\*23 99%Rel GLPI 3018/98%  
KG M 565 F 24 %F 0.02 P 33 %P 0.11  
CAN-GEVB Dec\*23 99%Rel CONF 6

**CLOVIS PRIDE SOLEIL PB**

HOCANF108484394 B&W ET B:29 Jan 2014  
VG-87-3YR-CAN  
02-03 305 9417 433 4.6 340 3.6  
ME 12597 576 4.6 443 3.5  
03-04 305 12524 568 4.5 437 3.5  
365 14095 659 4.7 499 3.5  
ME 14715 664 4.5 495 3.4  
05-05 305 12636 584 4.6 461 3.7  
318 13095 606 4.6 479 3.7  
06-06 305 12235 585 4.8 447 3.7  
365 14242 680 4.8 524 3.7  
7 LACT: 83995 3908 4.7 3019 3.6 KG  
1 Superior Lactations  
Progeny Data: 1EX 1VG 1GP 0G 0F  
3 DAUS ME AVG: 14238 623 4.4 506 3.6

**ZAHBULLS ALTA1STCLASS-ET PB**

HOUSAM71441918 B&W \*POF\*CDF\*CVF\*RDF\*BYF\*B  
**SNOWBIZ MCCUTCHEN LOTTIE PB**  
HOCANF108502625 B&W \*A1A2 ET B:13 Jul 2013  
VG-87-2YR-CAN 12\*(0/60)

**TRANQUILLITY AC PRIDE PB**

HOCANM107533377 B&W \*A2A2\*CDF\*CVF\*BYF\*BLF  
**CLOVIS MANOMAN SPECIMEN PB**  
HOCANF106700327 B&W ET B:16 Oct 2010  
EX-92-5E-CAN 14\*(0/70)  
10-10 305 19346 806 4.2 684 3.5  
365 21891 912 4.2 781 3.6  
7 LACT: 142281 5784 4.1 5108 3.6 KG  
Progeny Data: 6EX 6VG 4GP 1G 0F  
17 DAUS ME AVG: 13603 568 4.2 470 3.5



**JOLIBOIS FLOWER DIAMONDBACK VG-87 2YR**

Championne Junior Lotbinière et Bécancour 2022  
3<sup>e</sup> 1 an printemps Suprême Laitier 2022  
En vente | She sells

**JOLIBOIS FLORALIE CONTENDER EX-93 4E**

3<sup>e</sup> 5 ans R&W *Royal* 2018  
4<sup>e</sup> 4 ans R&W 2017  
2<sup>e</sup> mère | 2nd Dam



**JOLIBOIS FLOWER DIAMONDBACK**

HOCANF120653481 B&W B:06 Apr 2021  
\*RDC  
VG-87-2YR-CAN  
MS:87 (FA:6 RAH:8 RAW:9) F&L:87 DS:88 RP:85  
CAN-EBV Dec\*23 56%Rel LPI 2343/52%  
KG M-1086/2% F-39/3% %F 0.02 PRO\$  
MR 95 P-17/8% %P 0.15 -801  
CAN-EBV Dec\*23 52%Rel CONF 10/97%  
MS 6 F&L 9 DS 7 RP 5

01-10	305	10249	419 4.1	355 3.5	L
	317	10554	434 4.1	367 3.5	
	ME	14609	597 4.1	493 3.4	
1	LACT:	10554	434 4.1	367 3.5	KG

3RD Spring Yearling SUPREME LAITIER 2022  
JR.CHAMP BECANCOUR 2022  
JR.CHAMP LOTBINIERE 2022  
1ST Spring Yearling BECANCOUR 2022

3 ANS JUNIOR | JUNIOR-3-YR-OLD  
VÉLÉ | FRESH 2 MARS 2024

Consigned By:  
FREDERIC DUBOIS Tel: 418-728-2343  
FERME MILIBRO INC Tel: 819-359-3120  
MATHIEU BLANCHET Tel: 819-292-2409  
LOUISE BLANCHET Tel: 819-293-6273

4th-9th Maternal Dam  
NUTTINGDALE RUBENS FIRE-RED EX-90-5YR-USA  
NUTTINGDALE MARDI FIONA-RED VG-88-5YR-USA  
NUTTINGDALE J LOGIC FEATHER VG-86-4YR-USA  
MASAL FEATHERS CHARM-ET EX-90-2E-USA  
REN-BOW ENHANCER FEATHER-RED EX-92-2E-USA  
MAPLE-G FIRE FANCY-RED EX-90-2E-USA

**MR D APPLE DIAMONDBACK PB**  
HO840M3013721049 B&W \*POF\*A1A2\*RDC\*CDF\*CV  
EX-93-3YR-USA  
CAN-GEV Dec\*23 99%Rel GLPI 2406/97%  
KG M-709/5% F-42/1% %F-0.13 PRO\$  
MR 93 P-12/4% %P 0.10 -727  
CAN-GEV Dec\*23 98%Rel CONF 12/98%  
MS 8 F&L 10 DS 8 RP 7  
Progeny Data: 1467 Daus: 92.00% GP+  
93EX 619VG 641GP 111G 3F  
1492 DAUS ME AVG: 11915 463 3.9 390 3.3

**VAL-BISSON DOORMAN PB**  
HOCANM107281711 B&W \*POF\*A2A2\*CDF\*CVF\*RDF  
EX-90-5YR-CAN ST\*16  
CAN-GEV Dec\*23 99%Rel GLPI 2744/99%  
KG M-486 F 13 %F 0.28 P 15 %P 0.26  
CAN-GEV Dec\*23 99%Rel CONF 7

**MS DELICIOUS APPLE-RED-ET PB**  
HOUSAF139236776 R&W \*CVF\*DPF ET  
EX-94-2E-USA  
07-02 305 17645 716 4.1 561 3.2  
365 21097 836 4.0 686 3.3  
4 LACT: 72489 2818 3.9 2414 3.3 KG

**DE-SU 521 BOOKEM-ET PB**  
HOUSAM66636657 B&W \*POF\*A2A2\*CVF\*RDF\*BYF\*  
EX-90-8YR-USA

**VAL-BISSON SHOTTLE IMELDA PB**  
HOCANF106173432 B&W \*CVF\*BYF\*BLF\*DPF ET  
EX-91-6YR-CAN EX-94-7YR-USA 11\*(7/49)

**LADINO PARK TALENT-IMP-ET PB**  
HOUSM930377 B&W \*A2A2\*RDC\*CVF\*BLF ET  
EX-90-6YR-AUS ST\*03

**KHW REGIMENT APPLE-RED-ET PB**  
HOUSAF135511521 R&W \*CVC\*BLF\*DPF ET  
EX-96-4E-USA DOM 41\*(0/205)

**JOLIBOIS FLOWER AVALANCHE PB**  
HOCANF110722128 R&W ET B:02 Jun 2017  
VG-85-2YR-CAN  
MS:85 (FA:9 RAH:9 RAW:7) F&L:87 DS:85 RP:85  
CAN-GEV Dec\*23 83%Rel GLPI 2109/80%  
KG M-1047/3% F-55/1% %F-0.13 PRO\$  
MR 97 P-41/0% %P-0.05 -1227  
CAN-GEV Dec\*23 80%Rel CONF 8/91%  
MS 4 F&L 9 DS 6 RP 4  
1ST Summer Calf ROYAL R&W 2017  
3RD Summer Yearling ROYAL R&W 2018  
Progeny Data: 0EX 2VG 0GP 0G 0F  
2 DAUS ME AVG: 12597 523 4.2 414 3.3

**DYMENTHOLM MR APPLES AVALANCHE PB**  
HOCANM11957107 B&W \*RDC\*CVF\*BYF\*BLF\*DPF MB  
CAN-GEV Dec\*23 99%Rel GLPI 2521/97%  
KG M-380 F-22 %F-0.06 P-12 %P 0.00  
CAN-GEV Dec\*23 98%Rel CONF 13

**JOLIBOIS FLORALIE CONTENDER PB**  
HOCANF107918420 R&W \*A1A2\*AE\*VRF\*CDF\*BLF\*  
EX-93-4E-CAN  
02-06 305 9749 449 4.6 337 3.5 L  
340 10780 507 4.7 377 3.5  
ME 12386 570 4.6 422 3.4  
04-10 305 11900 518 4.4 405 3.4 L  
365 13670 600 4.4 472 3.5  
ME 12862 556 4.3 430 3.3  
6 LACT: 80515 3689 4.6 2881 3.6 KG  
3RD 5 Year old ROYAL R&W 2018  
4TH 4 Year old ROYAL R&W 2017  
3RD SR-2-YR ROYAL R&W 2015  
3RD SR-1-YR SUPREME LAITIER R & W 2014

**DE-SU BKM MCCUTCHEN 1174-ET PB**  
HOUSAM69990138 B&W \*POF\*A1A2\*CDF\*CVF\*RDF\*  
EX-93-4YR-USA ST\*15

**KHW REGMENT APPLE C-RED-ETN PB**  
HOUSAF70244494 R&W \*CVC ETA B:27 Sep 2010  
VG-89-3YR-CAN 2\*(5/5)

**PATIENCE SHOWLINE CONTENDER PB**  
HOCANM7483577 R&W \*CVF\*BYF\*BLF  
EX-95-5YR-CAN ST\*10

**DALA-STAR-RL FEATHER-RED-ET PB**  
HOUSAF63539917 R&W ET B:29 Sep 2006  
VG-88-3YR-CAN 18\*(0/90)  
02-11 305 12063 487 4.0 384 3.2  
365 13483 538 4.0 432 3.2  
ME 14344 570 4.0 445 3.1  
3 LACT: 42099 1620 3.8 1372 3.3 KG  
2ND SR-2-YR QC INTERNATIONAL R&W 2009  
2ND MILKING 1-YR QC INTERNATIONAL R&W 2008  
Progeny Data: 9EX 9VG 0GP 0G 0F  
16 DAUS ME AVG: 11380 494 4.3 377 3.3





**CHALUKA CHIEF KATHY  
VG-87 (MS:91)**

2-10 P. 12 323 kg 4,9% 3,2% (269-354-273)  
Soeur de la 2<sup>e</sup> mère | Mat. Sister to the 2<sup>nd</sup> Dam

**DULET DISTINCTION KATAR EX-94 4E 2\***

Grande Championne de rés. Kamouraska 2019 et 2021  
2 Lactations supérieures  
3<sup>e</sup> mère | 3<sup>rd</sup> Dam



**CHALUKA BULLSEYE KIM**

HOCANF121565796 B&W B:23 Oct 2023  
CAN-PA Dec\*23 31%Rel PA LPI 3260/30%  
KG M 426/56% F 47/80% %F 0.26 PRO\$  
MR 100 P 21/60% %P 0.05 1564  
CAN-PA Dec\*23 30%Rel CONF 14/99%  
MS 10 F&L 11 DS 9 RP 7

**GÉNISSE AUTOMNE | FALL CALF**

Consigned By:  
FERME CHAREST 2001 INC Tel: 418-495-2566

4th-8th Maternal Dam  
DULET ARTES KARLOTE VG-88-3YR-CAN 17\*  
DULET ARMSTEAD KIM 1 VG-87-5YR-CAN 14\*  
DULET BOLTON KIRPA VG-87-3YR-CAN 16\*  
DULET CEVIS KIM EX-90-4YR-CAN 3\*  
DULET AEROLINE KIM III VG-85-3YR-CAN

**MB-LUCKYLADY BULLSEYE-ET PB**

HO840M3234629819 B&W \*POF\*A2A2\*CDF\*CVF\*RD  
VG-86-1YR-CAN  
F&L:88 DS:86 RP:86  
CAN-GPA Dec\*23 84%Rel GPA LPI 3347/81%  
KG M 546/47% F 55/62% %F 0.28 PRO\$  
MR 98 P 28/38% %P 0.07 1704  
CAN-GPA Dec\*23 81%Rel CONF 16/99%  
MS 10 F&L 12 DS 14 RP 9

**FARNEAR DELTA-LAMBDA-ET PB**

HO840M3125993715 B&W \*POF\*A1A2\*CDF\*CVF\*RD  
CAN-GEV Dec\*23 99%Rel GLPI 3635/97%  
KG M 1213 F 57 %F 0.08 P 54 %P 0.10  
CAN-GEV Dec\*23 99%Rel CONF 14

**MR MOGUL DELTA 1427-ET PB**

HOUSAM72128216 B&W \*A1A2\*CDF\*CVF\*BYF\*  
**EDG LORETTE UNO 2198-ET**  
HOUSAF72437745 ET B:25 Apr 2013  
EX-91-5YR-USA

**LADYROSE CAUGHT YOUR EYE-ET PB**

HO840F3130101491 B&W \*CDF\*PDF\*BLF\*DPF  
EX-94-4YR-USA

**CROTEAU LESPERRON UNIX PB**

HOCANM107567492 B&W \*POF\*A1A1\*CDF\*CVF\*PDF  
EX-96-7YR-CAN ST\*17

**ROSEDALE ACHIEVERSLEGACY-ET**

HO840F3130798690 B&W ET B:02 Sep 2015  
VG-89-2YR-USA

**CHALUKA ALIGATOR KLOÉ PB**

HOCANF120796778 B&W B:01 Dec 2021  
VG-85-2YR-CAN  
MS:86 (FA:7 RAH:9 RAW:7) F&L:86 DS:84 RP:85  
CAN-PA Dec\*23 40%Rel PA LPI 3207/38%  
KG M 305/49% F 40/73% %F 0.24 PRO\$  
MR 102 P 15/49% %P 0.03 1564  
CAN-PA Dec\*23 38%Rel CONF 11/98%  
MS 10 F&L 10 DS 5 RP 4  
01-10 P128 9110 487 5.4 286 3.1 L  
ME 12544 660 5.3 385 3.1  
1 LACT: 3980 190 4.8 123 3.1 KG

**STANTONS ALLIGATOR-ET PB**

HO840M3128769279 B&W \*A1A2\*CVF\*BYF\*BLF ET  
VG-85-4YR-CAN  
CAN-GEV Dec\*23 99%Rel GLPI 3471/98%  
KG M 1133 F 54 %F 0.08 P 39 %P 0.00  
CAN-GEV Dec\*23 99%Rel CONF 14

**MORNINGVIEW MCC KINGBOY-ET PB**

HOUSAM72044077 B&W \*POF\*A2A2\*CDF\*CVF\*PDF\*  
EX-92-4YR-USA ST\*17  
**STANTONS MCCUTCHEN 1174 AGREE PB**  
HOCANF11696367 B&W ET B:13 Feb 2013  
VG-88-4YR-CAN 15\*(4/71)

**CHALUKA CRUSHABULL CHRISTMAS PB**

HOCANF111568605 B&W B:25 Dec 2019  
VG-86-3YR-CAN  
01-11 305 8188 382 4.7 277 3.4 L  
365 9678 454 4.7 333 3.4  
ME 10904 508 4.7 357 3.3  
03-06 P239 11657 590 5.1 393 3.4 L  
ME 13603 681 5.0 440 3.2  
2 LACT: 22614 1130 5.0 777 3.4 KG  
Progeny Data: 0EX 1VG 0GP 0G OF  
1 DAUS ME AVG: 12544 660 5.3 385 3.1

**OH-RIVER-SYC CRUSHABULL-ET PB**

HO840M3135145001 B&W \*POF\*A1A2\*CDF\*CVF\*RD  
EX-92-4YR-CAN  
**DULET DISTINCTION KATAR PB**  
HOCANF108656661 B&W ET B:08 Apr 2014  
EX-94-4E-CAN 2\*(7/3)  
07-02 305 15523 718 4.6 536 3.5  
365 18094 831 4.6 623 3.4  
6 LACT: 108336 4008 4.6 2944 3.4 KG

RES. GRAND KAMOURASKA 2019  
RES. GRAND KAMOURASKA 2021  
2ND Mature Cow KAMOURASKA 2021  
2ND 5 Year old KAMOURASKA 2019  
Progeny Data: 1EX 5VG 0GP 0G OF  
8 DAUS ME AVG: 13180 578 4.4 423 3.2



**IDEE GOLDCHIP LUCKY VG-87 2YR 3\***

3<sup>e</sup> 2 ans Jr Expo-printemps QC 2016  
Championne Junior Bassin de la Chaudière 2015  
2<sup>e</sup> mère | 2<sup>nd</sup> Dam



**IDEE WINBROOK LYNZI EX-95 4E 4\***

Vache de l'année 2020  
Grande Championne *Royal* 2019  
All-Canadian 2017, 2019 et 2021  
Même famille | Same family



**LETARTE MASTER LOLLIPOP**

HOCANF121347982 B&W B:20 Dec 2023  
CAN-PA Dec\*23 41%Rel PA LPI 2741/37%  
KG M 399/55% F 12/41% %F-0.03 PRO\$  
MR 100 P-1/24% %P-0.12 421  
CAN-PA Dec\*23 37%Rel CONF 10/97%  
MS 6 F&L 6 DS 7 RP 10

**GÉNISSE HIVER | WINTER CALF  
12 GÉNÉRATIONS TB OU EX**

**GOLDEN-OAKS MASTER-ET PB**

HO840M3139216917 B&W \*POF\*A1A2\*CVF\*CVF\*RD  
CAN-GEV Dec\*23 96%Rel GLPI 2687/92%  
KG M 107/25% F-3/9% %F-0.06 PRO\$  
MR 101 P 0/10% %P-0.04 189  
CAN-GEV Dec\*23 94%Rel CONF 15/99%  
MS 11 F&L 8 DS 7 RP 12  
Progeny Data: 389 Daus: 93.00% GP+  
0EX 169VG 194GP 26G 0F  
347 DAUS ME AVG: 12987 514 4.0 414 3.2

**DYMENTHOLM MR APPLES AVALANCHE PB**

HOCANM11957107 B&W \*RDC\*CVF\*BYF\*BLF\*DPF MB  
CAN-GEV Dec\*23 99%Rel GLPI 2521/97%  
KG M-380 F-22 %F-0.06 P-12 %P-0.11  
CAN-GEV Dec\*23 98%Rel CONF 13

**DROLIE DOORMAN MAYCY PB**

HOCANF109038878 B&W ET B:02 Mar 2015  
EX-90-4YR-USA

**AROLINE IMPRESSION LOLA PB**

HOCANF11116594 B&W MB B:30 Mar 2018  
EX-90-4YR-CAN  
MS:91 (FA:8 RAH:8 RAW:9) F&L:89 DS:90 RP:93  
CAN-EBV Dec\*23 66%Rel LPI 2756/56%  
KG M 689/70% F 26/58% %F 0.00 PRO\$  
MR 99 P-2/23% %P-0.20 583  
CAN-EBV Dec\*23 53%Rel CONF 4/63%  
MS 1 F&L 3 DS 5 RP 9  
04-06 305 12810 488 3.8 380 3.0 L  
365 14567 555 3.8 433 3.0  
ME 13021 488 3.7 380 2.9  
05-08 P75 11197 510 4.6 336 3.0 L  
4 LACT: 44646 1783 4.0 1375 3.1 KG  
Progeny Data: 0EX 1VG 0GP 0G 0F  
1 DAUS ME AVG: 14132 525 3.7 425 3.0

**MONUMENT IMPRESSION-ET PB**

HOUSAM66382657 B&W \*POF\*A2A2\*CVF\*RDF\*BYF\*  
EX-95-9YR-CAN ST\*13  
CAN-GEV Dec\*23 99%Rel GLPI 2712/99%  
KG M 383 F-5 %F-0.16 P 0 %P-0.11  
CAN-GEV Dec\*23 99%Rel CONF 7

**IDEE GOLDCHIP LUCKY PB**

HOCANF11794521 B&W ET B:01 Mar 2014  
VG-87-2YR-CAN 3\*(5/10)  
01-11 190 6009 287 4.8 188 3.1  
ME 8257 392 4.8 253 3.1  
04-00 305 11488 490 4.3 375 3.3  
327 12030 516 4.3 394 3.3  
ME 12280 525 4.3 397 3.2  
3 LACT: 23457 1034 4.4 757 3.2 KG  
3RD JR.2-YR QUEBEC SPRING 2016  
2ND JR.CALF SUPREME LAITIÈRE 2014  
JR.CHAMP BASSIN DE LA CHAUDIÈRE 2015  
1ST JR.1-YR BASSIN DE LA CHAUDIÈRE 2015  
Progeny Data: 1EX 4VG 1GP 1G 0F  
6 DAUS ME AVG: 13444 560 4.2 433 3.2

Consigned By:

LETARTE HOLSTEIN Tel: 418-884-3459

4th-12th Maternal Dam

IDEE BELLWOOD LADONNA VG-87-4YR-CAN 2\*  
RAVENSWELL LYDIA EX-92-3YR-USA 19\*  
SPRING FARM MISS LYNN ET VG-85-3YR-CAN  
SPRING FARM MISS CONNIE VG-88-3YR-CAN 2\*  
SPRING FARM MISS CITATION VG-87-4YR-CAN 3\*  
SPRING FARM MISS PATHFINDER EX-CAN 8\*  
SPRING FARM FOND PATHFINDER VG-CAN 5\*  
EVEERMOT PATHFINDER ORMSBY VG-CAN 3\*  
EVEERMOT PABST ORMSBY VG-CAN 3\*

**VELVET-VIEW-KJ SOCRATES-ET PB**

HOUSAM133126053 B&W \*A2A2\*CVF\*RDF\*BLF\*DPF  
EX-94-5YR-USA GM\*10  
**RIVER-GORGE JUDY-ET PB**  
HOUSAF62233521 B&W ET B:26 Mar 2005  
VG-85-2YR-USA

**MR CHASSITY GOLD CHIP-ET PB**

HOUSAM140145553 B&W \*POF\*A1A2\*CVF\*RDF\*BYF  
EX-94-6YR-USA ST\*14  
**IDEE LOUIS LUISE PB**  
HOCANF8531257 B&W ET B:10 Apr 2002  
EX-94-2E-CAN 20\*(0/101)  
03-04 305 12601 504 4.0 437 3.5  
365 14771 590 4.0 513 3.5  
ME 14926 586 3.9 495 3.3  
5 LACT: 73663 2999 4.1 2584 3.5 KG  
ALL-ATLANTIC 4 Year old 2006  
NOM. ALL-CANADIAN 4 Year old 2006  
RES. GRAND ATLANTIC SPRING 2006  
1ST 5 Year old ATLANTIC SUMMER 2007  
2ND 5 Year old ATLANTIC CHAMP. 2007  
1ST 4 Year old ATLANTIC CHAMP. 2006



**NAULY WINDBROOK JASMY EX-95 3E 3\* (MS:96)**

Grande Championne Coupe des éleveurs Bois-Francis 2020  
2 Lactations supérieures  
2<sup>e</sup> mère | 2<sup>nd</sup> Dam

**NAULY WINDBROOK JASMY EX-95 3E 3\* (MS:96)**

4-08 14 132 kg 4,7% 3,7% (266-339-310)  
2<sup>e</sup> mère | 2<sup>nd</sup> Dam



**NAULY LAMBDA JESSY**

HOCANF121214616 B&W B:15 May 2023  
CAN-PA Dec\*23 38%Rel PA LPI 3431/37%  
KG M 668/69% F 59/88% %F 0.28 PRO\$  
MR 102 P 41/86% %P 0.15 2159  
CAN-PA Dec\*23 38%Rel CONF 12/99%  
MS 8 F&L 11 DS 8 RP 7

1 AN JUNIOR | JUNIOR YEARLING  
9 GÉNÉRATIONS TB OU EX

Consigned By:  
NAULY HOLSTEIN Tel: 819-359-2334

4th-9th Maternal Dam  
NAULY JASPER JASMINE EX-90-5YR-CAN 3\*  
NAULY FORMATION JANISS EX-923E-CAN 2\*  
NAULY STARBUCK JANISSE VG-85-5YR-CAN  
LITTLE RIVER TY JARDINE VG-87-5YR-CAN  
LITTLE RIVER INA JARDA VG-88-5YR-CAN 2\*  
LITTLE RIVER T M JARVIS VG-85-4YR-CAN

**FARNEAR DELTA-LAMBDA-ET PB**  
HO840M3125993715 B&W \*POF\*A1A2\*CDF\*CVF\*RD  
CAN-GEV Dec\*23 99%Rel GLPI 3635/97%  
KG M 1213/77% F 57/63% %F 0.08 PRO\$  
MR 103 P 54/76% %P 0.10 2925  
CAN-GEV Dec\*23 99%Rel CONF 14/99%  
MS 9 F&L 13 DS 7 RP 8

Progeny Data: 3851 Daus: 90.00% GP+  
128EX 1410VG 1950GP 357G 6F  
3469 DAUS ME AVG: 13531 547 4.0 443 3.3

**MR MOGUL DELTA 1427-ET PB**  
HOUSAM72128216 B&W \*A1A2\*CDF\*CVF\*BYF\*  
CAN-GEV Dec\*23 99%Rel GLPI 3105/99%  
KG M 781 F 49 %F 0.16 P 29 %P 0.02  
CAN-GEV Dec\*23 99%Rel CONF 3

**EDG LORETTE UNO 2198-ET**  
HOUSAF72437745 ET B:25 Apr 2013  
EX-91-5YR-USA

**MOUNTFIELD SSI DCY MOGUL-ET PB**  
HO840M3006972816 B&W \*POF\*A1A2\*CDF\*CVF\*RD  
EX-93-7YR-USA EXTRA'15

**MISS OCD ROBST DELICIOUS-ET PB**  
HO840F3006989479 B&W ET B:28 Jan 2011  
VG-87-3YR-USA

**AMIGHETTI NUMERO UNO ET PB**  
HOITAM17990915143 B&W \*POF\*A1A2\*CVF\*BYF\*RD  
EX-90-3YR-HUN ST'15

**VELTHUIS SNOWMAN LORRETTE-ETS PB**  
HOCANF11294716 B&W ETM B:19 Apr 2011  
VG-86-3YR-USA

**NAULY ALIGATOR JESS PB**  
HOCANF120361594 B&W ET B:19 Mar 2021  
VG-86-2YR-CAN  
MS:88 (FA:9 RAH:9 RAW:8) F&L:83 DS:87 RP:88  
CAN-EBV Dec\*23 54%Rel LPI 3200/51%  
KG M 124/40% F 61/89% %F 0.49 PRO\$  
MR 101 P 29/72% %P 0.19 1446  
CAN-EBV Dec\*23 52%Rel CONF 10/97%  
MS 7 F&L 7 DS 9 RP 5

02-01 P296 9779 475 4.9 367 3.8 L  
ME 13444 648 4.8 493 3.7  
1 LACT: 9533 461 4.8 356 3.7 KG

**STANTONS ALLIGATOR-ET PB**  
HO840M3128769279 B&W \*A1A2\*CVF\*BYF\*BLF ET  
VG-85-4YR-CAN  
CAN-GEV Dec\*23 99%Rel GLPI 3471/98%  
KG M 1133 F 54 %F 0.08 P 39 %P 0.00  
CAN-GEV Dec\*23 99%Rel CONF 14

**NAULY WINDBROOK JASMY PB**  
HOCANF108930361 B&W B:21 Mar 2015  
EX-95-3E-CAN 3\*(6/9)

04-08	305	14132	665 4.7	518 3.7	
	365	15318	727 4.8	567 3.7	
	ME	14079	662 4.7	513 3.6	
06-04	305	13748	683 5.0	498 3.6	L
	365	16444	807 4.9	603 3.7	
08-01	305	14220	655 4.6	536 3.8	L
	313	14593	674 4.6	551 3.8	
5	LACT:	74168	3599 4.9	2828 3.8	KG

2 Superior Lactations  
3RD Junior 3 Year RICHMOND 2018  
Progeny Data: 0EX 9VG 0GP 0G 0F  
9 DAUS ME AVG: 12544 580 4.6 461 3.7

**MORNINGVIEW MCC KINGBOY-ET PB**  
HOUSAM72044077 B&W \*POF\*A2A2\*CDF\*CVF\*BYF\*RD  
EX-92-4YR-USA ST'17

**STANTONS MCCUTCHEN 1174 AGREE PB**  
HOCANF11696367 B&W ET B:13 Feb 2013  
VG-88-4YR-CAN 15\*(4/71)

**GILLETTE WINDBROOK PB**  
HOCANM7816429 B&W \*A2A2\*CDF\*CVF\*BYF\*BLF\*RD  
EX-97-6YR-CAN EXTRA'10

**NAULY GOLDWYN JASMY PB**  
HOCANF105208502 B&W ET B:01 Jun 2009  
EX-90-2E-CAN 3\*(16/0)

04-03	305	11605	491 4.2	392 3.4	
	365	13093	563 4.3	446 3.4	
	ME	12386	515 4.2	409 3.3	
4	LACT:	37328	1621 4.3	1255 3.4	KG

Progeny Data: 1EX 2VG 0GP 1G 0F  
3 DAUS ME AVG: 11486 509 4.4 382 3.3

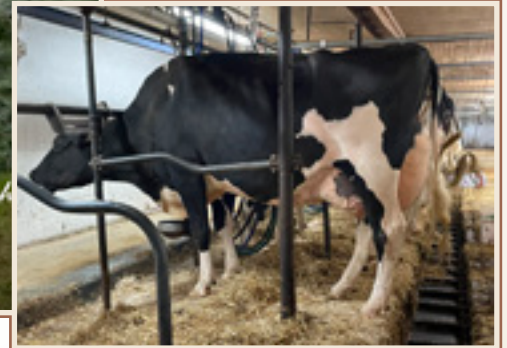

**FLECHEDOR STORMATIC ZITA EX-97 3E 20\***

Rés. All-Canadian et Rés. All American 2010  
Championne Propriété-élevée WDE 2010  
4<sup>e</sup> mère | 4<sup>th</sup> Dam

**FLECHEDOR JACOBY ZINKY EX 2E (MS:91)**

6-07 P. 12 598 kg 3,8% 3,1% (246-257-248)  
Mère | Dam



**SUCCESS VICTOR ZOOTOPIA**

HOCANF120785473 B&W ET B:16 Jun 2023  
CAN-PA Dec\*23 46%Rel PA LPI 2786/45%  
KG M-52/31% F-6/21% %F-0.04 PRO\$  
MR 101 P 13/46% %P 0.11 676  
CAN-PA Dec\*23 45%Rel CONF 10/97%  
MS 9 F&L 5 DS 3 RP 8

1 AN ÉTÉ | SUMMER YEARLING  
8 GÉNÉRATIONS TB OU EX

Consigned By:  
FERME SUCCESS HOLSTEIN & JERSEY S.E.N.C  
Tel: 418-930-6942

4th-8th Maternal Dam  
FLECHEDOR STORMATIC ZITA EX-973E-CAN 20\*  
KENNAIRN SKYCHIEF PETITE EX-925E-CAN 4\*  
KENNAIRN MATTADOR PORTIA VG-88-4YR-CAN 2\*  
KENNAIRN MATINEE PIETJE VG-85-3YR-CAN  
KENNAIRN H C FURY PAPOOSE VG-85-3YR-CAN

**LEGEND-MAKER VICTOR PB**

HOCANM12556108 B&W \*A2A2\*CVF\*BYF\*BLF\*DPF\*  
VG-87-6YR-CAN  
F&L:88 DS:87 RP:88  
CAN-GEV Dec\*23 99%Rel GLPI 3267/97%  
KG M 269/33% F 31/34% %F 0.18 PRO\$  
MR 102 P 52/74% %P 0.34 1912  
CAN-GEV Dec\*23 98%Rel CONF 10/97%  
MS 9 F&L 9 DS 1 RP 8  
Progeny Data: 1220 Daus: 86.00% GP+  
35EX 341VG 681GP 158G 5F  
1263 DAUS ME AVG: 12750 513 4.0 430 3.4

**KERNDTWAY KINGPIN-ET PB**

HOUSAM69502423 B&W \*A1A2\*CVF\*BYF\*BLF\*DPF  
CAN-GEV Dec\*23 99%Rel GLPI 2882/98%  
KG M 273 F 27 %F 0.15 P 17 %P 0.07  
CAN-GEV Dec\*23 99%Rel CONF 8

**FARNEAR-I L GOLD VIVID PB**

HOCANF12031384 B&W \*RDF\*BLF\*DPF ET  
EX-92-4YR-CAN 2\*(5/7)  
03-03 305 12285 469 3.8 426 3.5  
365 14465 552 3.8 505 3.5  
ME 14185 533 3.8 473 3.3  
3 LACT: 43698 1718 3.9 1588 3.6 KG

**CYCLE DOORMAN JACOBY-ET PB**

HO840M3013614066 B&W \*POF\*A2A2\*CVF\*RDF\*BY  
EX-90-3YR-USA  
CAN-GEV Dec\*23 99%Rel GLPI 2380/98%  
KG M-733 F-23 %F 0.05 P-38 %P-0.11  
CAN-GEV Dec\*23 99%Rel CONF 9

**FLECHEDOR REGINALD ZIRA PB**

HOCANF107954844 B&W B:09 Jun 2013  
VG-88-4YR-CAN  
02-04 301 8643 355 4.1 291 3.4  
ME 10745 435 4.1 354 3.3  
03-03 305 10618 447 4.2 378 3.6  
310 10749 454 4.2 384 3.6  
ME 11909 494 4.1 412 3.5  
04-02 305 11388 454 4.0 385 3.4  
341 12206 499 4.1 424 3.5  
ME 12650 496 3.9 414 3.3  
05-02 305 11656 473 4.1 405 3.5  
365 13235 542 4.1 467 3.5  
4 LACT: 46371 1938 4.2 1634 3.5 KG  
Progeny Data: 2EX 0VG 0GP 0G OF  
2 DAUS ME AVG: 12386 463 3.7 407 3.3

**DE-SU BKM MCCUTCHEN 1174-ET PB**

HOUSAM69990138 B&W \*POF\*A1A2\*CDF\*CVF\*RDF\*  
EX-93-4YR-USA ST\*15  
**GOLDEN-OAKS OBSRVR DIXIE-ET PB**  
HOUSAF69823260 B&W ET B:01 Apr 2011  
EX-90-4YR-USA

**GENERATIONS LIQUID GOLD PB**

HOCANM11397834 B&W \*A2A2\*CVF\*BYF\*BLF\*DPF  
EX-92-3YR-CAN SP\*17

**VISION-GEN SH SHO A12037-ET PB**

HOUSAF69517373 B&W \*BLF ET B:07 May 2010  
VG-87-2YR-USA DOM 9\*(0/46)

**VAL-BISSON DOORMAN PB**

HOCANM107281711 B&W \*POF\*A2A2\*CDF\*CVF\*RDF  
EX-90-5YR-CAN ST\*16

**BRYERSQUART GCHIP JAIL-P-ET PB**

HOUSAF71402418 B&W \*POR\*RDC B:17 May 2012  
EX-90-3YR-USA

**REGANCREST REGINALD-ET PB**

HOUSAM62496439 B&W \*A1A2\*CVF\*BYF\*BLF\*DPF  
VG-85-5YR-CAN ST\*10

**FLECHEDOR DRAKE ZIGGY PB**

HOCANF104472380 B&W B:18 Jan 2007  
VG-88-5YR-CAN  
03-05 305 9951 360 3.6 308 3.1  
365 11136 406 3.6 347 3.1  
ME 11698 418 3.6 347 3.0  
3 LACT: 34109 1281 3.8 1073 3.1 KG  
Progeny Data: 1EX 1VG 0GP 0G OF  
2 DAUS ME AVG: 11327 429 3.8 364 3.2

**FLECHEDOR JACOBY ZINKY PB**

HOCANF110260594 B&W B:03 Oct 2016  
EX-90-2E-CAN  
MS:91 (FA:7 RAH:7 RAW:7) F&L:90 DS:90 RP:89  
CAN-GEV Dec\*23 85%Rel GLPI 2295/82%  
KG M-373/17% F-42/2% %F-0.26 PRO\$  
MR 100 P-26/3% %P-0.12 -577  
CAN-GEV Dec\*23 83%Rel CONF 8/91%  
MS 8 F&L 2 DS 4 RP 7  
02-06 305 8089 285 3.5 269 3.3  
353 8800 321 3.7 300 3.4  
ME 10268 361 3.5 337 3.3  
03-08 305 11537 437 3.8 386 3.4  
356 12742 491 3.9 433 3.4  
ME 13074 494 3.8 425 3.3  
05-00 305 13515 494 3.7 422 3.1 L  
365 15376 563 3.7 482 3.1  
06-07 P287 12598 484 3.8 396 3.1 L  
4 LACT: 51386 1945 3.8 1676 3.3 KG



**LEHOX VICTOR TOPAGE**

Championne Junior *Reveal* 2023  
Soeur des embryons | Sister to the embryos



**LEHOX DOORMAN TOPAZE  
EX-92 4E (MS:93)**

5-02 365 18 266 kg 4,7% 3,5% (296-372-330)  
2 Lactations supérieures  
Mère | Dam



**LOT DE 3 EMBRYONS DE TOPAZE X A2P2 (SEM. SEXÉE) OU TATOO  
(SEM. SEXÉE) FLUSH MIXTE**

CAN-PA Dec\*23 PA LPI 2979  
KG M-126 F 50 %F 0.50  
MR 104 P 22 %P 0.24  
CAN-PA Dec\*23 CONF 8  
MS 6 F&L 4 DS 8 RP 6

Consigned By:  
B. LEHOX & FILS INC. Tel: 418-386-7338

4th-8th Maternal Dam  
LEHOX LEE FABIENNE VG-85-2YR-CAN 9\*  
LEHOX SUPERSIRE FABYA VG-88-3YR-CAN 6\*  
LEHOX STARDOM FABIOLE GP-84-2YR-CAN  
LEHOX CHIEF MARK RUBY VG-85-3YR-CAN 12\*  
LEHOX KENNEDY RUTH VG-85-3YR-CAN 2\*

**VOGUE A2P2-PP PB**  
HOCANM13446574 B&W \*POS\*A2A2\*AB\*CDF\*CVF\*B  
EX-93-4YR-CAN  
F&L:89 DS:96 RP:93  
CAN-GEV Dec\*23 95%Rel GLPI 3492/90%  
KG M 100/25% F 107/95% %F 0.90 PRO\$  
MR 105 P 36/50% %P 0.26 2537  
CAN-GEV Dec\*23 92%Rel CONF 12/98%  
MS 9 F&L 7 DS 7 RP 12  
Progeny Data: 519 Daus: 84.00% GP+  
0EX 66VG 374GP 76G 3F  
339 DAUS ME AVG: 12672 555 4.4 420 3.3  
AVG BCA: M239 F284 P254

**DUCKETT CRUSH TATOO-ET PB**  
HO840M3137052923 B&W \*POF\*A1A2\*CDF\*CVF\*RD  
CAN-GEV Dec\*23 99%Rel GLPI 2656/96%  
KG M-632/7% F-41/1% %F 0.15 PRO\$  
MR 105 P-13/4% %P 0.07 452  
CAN-GEV Dec\*23 97%Rel CONF 14/99%  
MS 11 F&L 10 DS 4 RP 13  
Progeny Data: 894 Daus: 95.00% GP+  
53EX 478VG 326GP 37G 0F  
946 DAUS ME AVG: 12292 479 3.9 400 3.3  
AVG BCA: M232 F245 P242

**LEHOX DOORMAN TOPAZE PB**  
HOCANF109446243 B&W ET B:03 Sep 2015  
EX-92-4E-CAN  
MS:93 (FA:9 RAH:7 RAW:8) F&L:94 DS:93 RP:86  
CAN-EBV Dec\*23 69%Rel LPI 2466/59%  
KG M-352/18% F-8/20% %F 0.05 PRO\$  
MR 103 P 8/38% %P 0.16 -64  
CAN-EBV Dec\*23 57%Rel CONF 3/53%  
MS 2 F&L 0 DS 8 RP -1  
02-11 289 11154 452 4.1 385 3.5  
BCA 259 279 275  
05-02 305 15996 743 4.6 557 3.5  
365 18266 858 4.7 646 3.5  
BCA 296 372 330  
06-04 296 16164 709 4.4 543 3.4 L  
BCA 297 354 323  
07-04 305 13149 583 4.4 455 3.5 L  
BCA 240 292 269  
6 LACT: 82844 3681 4.4 2893 3.5 KG  
AvG BCA: M264(-7) F310(5) P288(12)  
2 Superior Lactations  
Progeny Data: 0EX 3VG 0GP 0G 0F  
3 DAUS ME AVG: 13762 646 4.7 468 3.4  
AVG BCA: M260 F331 P283

**VAL-BISSON DOORMAN PB**  
HOCANM107281711 B&W \*POF\*A2A2\*CDF\*CVF\*RF  
EX-90-5YR-CAN ST'16  
CAN-GEV Dec\*23 99%Rel GLPI 2744/99%  
KG M-486 F 13 %F 0.28 P 15 %P 0.26  
CAN-GEV Dec\*23 99%Rel CONF 7  
**LEHOX B GOLDWYN RUBY PB**  
HOCANF103091603 B&W ET B:02 Mar 2006  
EX-94-2E-CAN 31\*(6/149)  
02-00 305 13242 503 3.8 444 3.4  
365 15156 579 3.8 516 3.4  
BCA 341 349 358  
04-01 305 16902 625 3.7 524 3.1  
BCA 345 347 340  
4 LACT: 101407 4117 4.1 3394 3.3 KG  
AvG BCA: M321(58) F339(69) P319(52)  
2 Superior Lactations  
1ST Mature Cow BASSIN DE LA CHAUDIERE 2012  
2ND 4 Year old BASSIN DE LA CHAUDIERE 2010  
1ST JR. 2-YR BASSIN DE LA CHAUDIERE 2008  
Progeny Data: 12EX 23VG 14GP 2G 0F  
49 DAUS ME AVG: 13444 543 4.0 433 3.2  
AVG BCA: M254 F278 P262

**DE-SU 521 BOOKEM-ET PB**  
HOUSAM66636657 B&W \*POF\*A2A2\*CVF\*RF\*BYF\*  
EX-90-8YR-USA  
**VAL-BISSON SHOTTLE IMELDA PB**  
HOCANF106173432 B&W \*CVF\*BYF\*BLF\*DPF ET  
EX-91-6YR-CAN EX-94-7YR-USA 11\*(7/49)  
**BRAEDALE GOLDWYN PB**  
HOCANM10705608 B&W \*A1A2\*CDC\*CVF\*BYF\*BLF  
GP-84-8YR-CAN GM'12 EXTRA'05  
**LEHOX AEROWOOD FANNY PB**  
HOCANF100745739 B&W ET B:19 Jun 2002  
EX-93-7E-CAN 7\*(8/28)  
03-07 305 15131 550 3.6 480 3.2  
365 17095 632 3.7 554 3.2  
BCA 314 311 316  
9 LACT: 137310 5089 3.7 4218 3.1 KG  
AvG BCA: M269(13) F267(6) P259(3)  
Progeny Data: 3EX 4VG 0GP 0G 0F  
7 DAUS ME AVG: 13815 525 3.8 437 3.2  
AVG BCA: M261 F269 P264



**LÉOTHÉ POSITIVE DEBUT EX**

IPVG 3399 IPVG Conf. +10 (04/24)  
Sœur propre de DISCOVER et sœur maternelle  
de DREAMER et DESIRE @Blondin Sires  
Mère | Dam

**LÉOTHÉ LAMBDA DEFI EX-91 3\* (MS:93)**

4-09 365 18 844 kg 5,2% 3,4% (305-424-327)  
IPVG 3626 | 2 Lactations supérieures  
2<sup>e</sup> mère | 2<sup>nd</sup> Dam



**LOT DE 3 OU 4 EMBRYONS MAS DE DEBUT**  
(Entente entre acheteur et vendeur pour choix du taureau)

**LEOTHE POSITIVE DEBUT**

HOCANF120051153 B&W ET B:05 Feb 2020  
EX-90-3YR-CAN  
MS:90 (FA:8 RAH:8 RAW:9) F&L:88 DS:93 RP:90  
CAN-GEV Dec\*23 83%Rel GLPI 3366/80%  
KG M 1057/84% F 75/95% %F 0.28 PRO\$  
MR 98 P 46/90% %P 0.08 2069  
CAN-GEV Dec\*23 80%Rel CONF 11/98%  
MS 6 F&L 10 DS 6 RP 9

01-09	305	9865	442 4.5	331 3.4	
	346	10979	496 4.5	372 3.4	
	ME	13656	603 4.4	445 3.3	
02-11	305	13595	629 4.6	460 3.4	L
	ME	15879	736 4.6	528 3.3	
03-11	P49	13078	480 3.7	447 3.4	L
	ME	13921	511 3.7	471 3.4	
3	LACT:	26968	1207 4.5	915 3.4	KG

Consigned By:  
FERME LEOTHE INC Tel: 418-547-8820

4th-10th Maternal Dam  
LEOTHE SUDAN DIFFERANTE EX-91-7YR-CAN 6\*  
LEOTHE BAXTER DAPHNEE VG-88-5YR-CAN 15\*  
LEOTHE MR SAM DELLY EX-912E-CAN 6\*  
LEOTHE METRO DELIMA VG-85-3YR-CAN 2\*  
MARKANI STARBUCK CHANCEL VG-85-4YR-CAN 7\*  
YVENOIT YVONNE VOLCAN VG-87-3YR-CAN 17\*  
YVENOIT ROELAND ROLANDE EX-CAN

IPVG 3399 IPVG CONF. +10 (04/24)

**PROGENESIS POSITIVE PB**

HOCANF112609140 B&W \*POF\*A2A2\*CDF\*CVF\*RDF\*  
CAN-GEV Dec\*23 99%Rel GLPI 3260/97%  
KG M 665/53% F 117/97% %F 0.77 PRO\$  
MR 95 P 57/80% %P 0.27 2001  
CAN-GEV Dec\*23 99%Rel CONF 7/91%  
MS 0 F&L 9 DS 7 RP 9  
Progeny Data: 2460 Daus: 77.00% GP+  
5EX 404VG 1505GP 527G 19F  
2664 DAUS ME AVG: 12950 569 4.4 434 3.4

**S-S-I MONTESS DUKE-ET PB**

HOB40M3125201993 B&W \*POF\*A1A2\*CDF\*CVF\*RD  
EX-90-3YR-USA  
CAN-GEV Dec\*23 99%Rel GLPI 3060/98%  
KG M 2499 F 114 %F 0.15 P 89 %P 0.04  
CAN-GEV Dec\*23 99%Rel CONF 2  
**SYNERGY RUBICON PERFECT-ET PB**  
HOB40F3131303729 B&W ET B:26 Jun 2015  
GP-84-2YR-USA 10\*(0/52)

**BACON-HILL MONTESS-ET PB**

HOUSAM71703339 B&W \*POF\*A2A2\*CDF\*CVF\*RDF\*  
EX-92-4YR-USA SP\*17  
**S-S-I SPRSIRE MABEL 8828-ET PB**  
HO840F3011538227 B&W ET B:17 Feb 2013  
VG-85-3YR-USA

**EDG RUBICON-ET PB**

HOUSAM72128125 B&W \*A1A2\*CDF\*CVF\*RDF\*BYF\*  
**SYNERGY UNO POT O GOLD-ET PB**  
HOUSAF72325069 B&W \*BLF\*DPP ET  
VG-88-8YR-USA

**LEOTHE LAMBDA DEFI PB**

HOCANF110627765 B&W \*RDF\*BLF\*DPP ET  
EX-91-4YR-CAN 3\*(0/15)  
MS:93 (FA:8 RAH:9 RAW:6) F&L:92 DS:89 RP:86  
CAN-GEV Dec\*23 82%Rel GLPI 3626/79%  
KG M 794/74% F 80/96% %F 0.43 PRO\$  
MR 105 P 43/88% %P 0.13 3017  
CAN-GEV Dec\*23 79%Rel CONF 11/98%  
MS 11 F&L 9 DS 2 RP 2  
03-01 305 14136 574 4.1 481 3.4  
365 16215 660 4.1 560 3.5  
ME 16408 668 4.1 549 3.3  
04-09 305 16263 840 5.2 549 3.4 L  
365 18844 980 5.2 642 3.4  
ME 16144 828 5.1 541 3.4  
3 LACT: 55360 2559 4.6 1945 3.5 KG  
2 Superior Lactations  
3RD 5 Year old CHICOUTIMI 2023  
Progeny Data: 1EX 3VG OGP 0G 0F  
5 DAUS ME AVG: 12915 609 4.7 438 3.4

**FARNEAR DELTA-LAMBDA-ET PB**

HOB40M3125993715 B&W \*POF\*A1A2\*CDF\*CVF\*RD  
CAN-GEV Dec\*23 99%Rel GLPI 3635/97%  
KG M 1213 F 57 %F 0.08 P 54 %P 0.10  
CAN-GEV Dec\*23 99%Rel CONF 14

**LEOTHE GAMBLER DEFINITION PB**

HOCANF109621143 B&W ET B:10 Nov 2015  
VG-86-3YR-CAN  
02-03 305 9446 435 4.6 308 3.3  
365 10803 500 4.6 360 3.3  
ME 12333 566 4.6 395 3.2  
03-06 305 14112 568 4.0 492 3.5  
338 15207 621 4.1 536 3.5  
ME 16250 652 4.0 549 3.4  
04-07 305 14233 613 4.3 509 3.6  
336 15033 648 4.3 540 3.6  
ME 15561 662 4.3 543 3.5  
3 LACT: 41666 1806 4.3 1463 3.5 KG  
2 Superior Lactations  
Progeny Data: 1EX 0VG OGP 0G 0F  
1 DAUS ME AVG: 15667 703 4.5 531 3.4

**MR MOGUL DELTA 1427-ET PB**

HOUSAM72128216 B&W \*A1A2\*CDF\*CVF\*RDF\*BYF\*  
**EDG LORETTE UNO 2198-ET**  
HOUSAF72437745 ET B:25 Apr 2013  
EX-91-5YR-USA

**LE-O-LA MOGUL GAMBLER PB**

HOUSAM71303599 B&W \*POF\*A2A2\*CDF\*CVF\*RDF\*BYF\*  
**LEOTHE OAK DIFFERENCE PB**  
HOCANF108769688 B&W \*RDF\*BLF\*DPP ET  
VG-85-2YR-CAN 4\*(0/21)  
03-03 305 10974 511 4.7 419 3.8  
365 12435 592 4.8 484 3.9  
ME 12703 593 4.7 475 3.7  
5 LACT: 61399 2858 4.7 2337 3.8 KG  
Progeny Data: 1EX 1VG 5GP 0G 0F  
6 DAUS ME AVG: 13021 545 4.2 457 3.5



**AROLENE DEMPSEY ELLA VG-88 2YR (MS:89)**

1<sup>er</sup> 2 ans hiver et M.H. Championne Intermédiaire *Regal* 2023  
Championne Intermédiaire de rés. Suprême Laitier 2023  
(Dempsey x Elmay)  
Même famille | Same family

**AROLENE DUHIBOU APPLE ELMAY EX-93**

6<sup>e</sup> 3 ans Junior *Regal* 2022  
Soeur des embryons | Sister to the embryos



**LOT DE 4 EMBRYONS FIV DE ELMA X LAMBDA**

CAN-PA Dec\*23 PA LPI 3118  
KG M 449 F 18 %F 0.00  
MR 101 P 17 %P 0.02  
CAN-PA Dec\*23 CONF 12  
MS 8 F&L 11 DS 7 RP 8

Consigned By:  
FERME DUHIBOU INC Tel: 418-889-0098  
FERME AROLENE 2020 INC Tél: 418-882-5171

4th-7th Maternal Dam  
BUDJON-JK LINJET ERICA-ET VG-85-4YR-USA  
KRULL BROKER ELEGANCE EX-96-3E-USA 1\*  
KRULL STARBUCK EXCELLENCY EX-90-4YR-USA  
KRULL TT EXCELLENCY EX-90-4YR-USA

**FARNEAR DELTA-LAMBDA-ET PB**  
HO840M3125993715 B&W \*POF\*A1A2\*CDF\*CVF\*RD  
CAN-GEV Dec\*23 99%Rel GLPI 3635/97%  
KG M 1213/77% F 57/63% %F 0.08 PRO\$  
MR 103 P 54/76% %P 0.10 2925  
CAN-GEV Dec\*23 99%Rel CONF 14/99%  
MS 9 F&L 13 DS 7 RP 8  
Progeny Data: 3946 Daus: 90.00% GP+  
130EX 1447VG 2002GP 361G 6F  
3469 DAUS ME AVG: 13531 547 4.0 443 3.3  
AVG BCA: M256 F280 P268

**MR MOGUL DELTA 1427-ET PB**  
HOUSAM72128216 B&W \*A1A2\*CDF\*CVF\*RD\*BYF\*  
CAN-GEV Dec\*23 99%Rel GLPI 3105/99%  
KG M 781 F 49 %F 0.16 P 29 %P 0.02  
CAN-GEV Dec\*23 99%Rel CONF 3

**MOUNTFIELD SSI DCY MOGUL-ET PB**  
HO840M3006972816 B&W \*POF\*A1A2\*CDF\*CVF\*RD  
EX-93-7YR-USA EXTRA'15  
**MISS OCD ROBST DELICIOUS-ET PB**  
HO840F3006989479 B&W ET B:28 Jan 2011  
VG-87-3YR-USA

**EDG LORETTE UNO 2198-ET**  
HOUSAF72437745 ET B:25 Apr 2013  
EX-91-5YR-USA  
04-02 305 13821 562 4.1 489 3.5  
330 14361 585 4.1 512 3.6  
3 LACT: 39735 1518 3.8 1431 3.6 KG

**AMIGHETTI NUMERO UNO ET PB**  
HOITAM17990915143 B&W \*POF\*A1A2\*CDF\*CVF\*RD\*BLF  
EX-90-3YR-HUN ST'15  
**VELTHUIS SNOWMAN LORRETTE-ETS PB**  
HOCANF11294716 B&W ETM B:19 Apr 2011  
VG-86-3YR-USA

**AROLENE GOLD CHIP ELMA PB**  
HOCANF109817838 B&W ET B:04 Dec 2015  
EX-91-2E-CAN 1\*(0/5)  
MS:90 (FA:9 RAH:7 RAW:8) F&L:91 DS:93 RP:90  
CAN-GEV Dec\*23 85%Rel GLPI 2601/83%  
KG M-315/19% F-22/10% %F-0.09 PRO\$  
MR 99 P-20/6% %P-0.07 70  
CAN-GEV Dec\*23 83%Rel CONF 10/97%  
MS 6 F&L 8 DS 7 RP 7  
01-11 305 12910 488 3.8 418 3.2  
BCA 325 332 327  
04-05 305 16482 626 3.8 533 3.2  
365 19228 733 3.8 631 3.3  
BCA 336 346 344  
06-07 305 13992 562 4.0 452 3.2 L  
BCA 279 304 284  
3 LACT: 64801 2611 4.0 2161 3.3 KG  
Avg BCA: M313(46) F327(31) P318(41)  
2 Superior Lactations  
3RD INT.1-YR BASSIN DE LA CHAUDIERE 2017  
Progeny Data: 0EX 5VG 0GP 0G 0F  
5 DAUS ME AVG: 14503 632 4.4 458 3.2  
AVG BCA: M274 F324 P277

**MR CHASSITY GOLD CHIP-ET PB**  
HOUSAM140145553 B&W \*POF\*A1A2\*CDF\*CVF\*RD\*BYF  
EX-94-6YR-USA ST'14  
CAN-GEV Dec\*23 99%Rel GLPI 2597/99%  
KG M-515 F-26 %F-0.05 P-44 %P-0.22  
CAN-GEV Dec\*23 99%Rel CONF 9

**BRAEDALE GOLDWYN PB**  
HOCANM10705608 B&W \*A1A2\*CDF\*CVF\*BYF\*BLF  
GP-84-8YR-CAN GM'12 EXTRA'05  
**REGANCREST S CHASSITY-ET PB**  
HOUSAF62496899 B&W \*BYF\*BLF ET  
EX-92-4YR-USA GMD DOM 35\*(0/177)

**TRI-KOEBEL-I DURHAM ELEGANCE PB**  
HOCANF103465984 B&W ET B:03 Sep 2007  
EX-93-2E-CAN 10\*(0/50)  
02-03 305 12933 540 4.2 422 3.3  
365 14834 612 4.1 492 3.3  
BCA 305 344 313  
04-07 305 12031 462 3.8 406 3.4  
BCA 240 250 259  
4 LACT: 57928 2346 4.0 1927 3.3 KG  
Avg BCA: M243(27) F268(34) P252(34)  
1 Superior Lactations  
2ND Mature Cow BASSIN DE LA CHAUDIERE 2014  
1ST 4 Year old BASSIN DE LA CHAUDIERE 2012  
RES. INT.CHAMP CHICOUTIMI 2010  
1ST SR.2-YR CHICOUTIMI 2010  
Progeny Data: 2EX 13VG 3GP 0G 0F  
17 DAUS ME AVG: 12386 508 4.1 405 3.3  
AVG BCA: M234 F260 P245

**REGANCREST ELTON DURHAM-ET PB**  
HOUSAM2250783 B&W \*CVC\*RD\*BLF ET  
EX-90-7YR-USA GM  
**WALNUT-VU OUTSIDE EILEEN-ET PB**  
HOUSAF133701151 B&W ET B:23 Dec 2002  
VG-87-2YR-USA 2\*(0/10)  
02-03 305 10646 401 3.8 330 3.1  
365 12415 483 3.9 388 3.1  
2 LACT: 24608 916 3.7 791 3.2 KG  
Progeny Data: 1EX 1VG 0GP 0G 0F  
3 DAUS ME AVG: 12386 478 3.9 387 3.1  
AVG BCA: M234 F245 P234

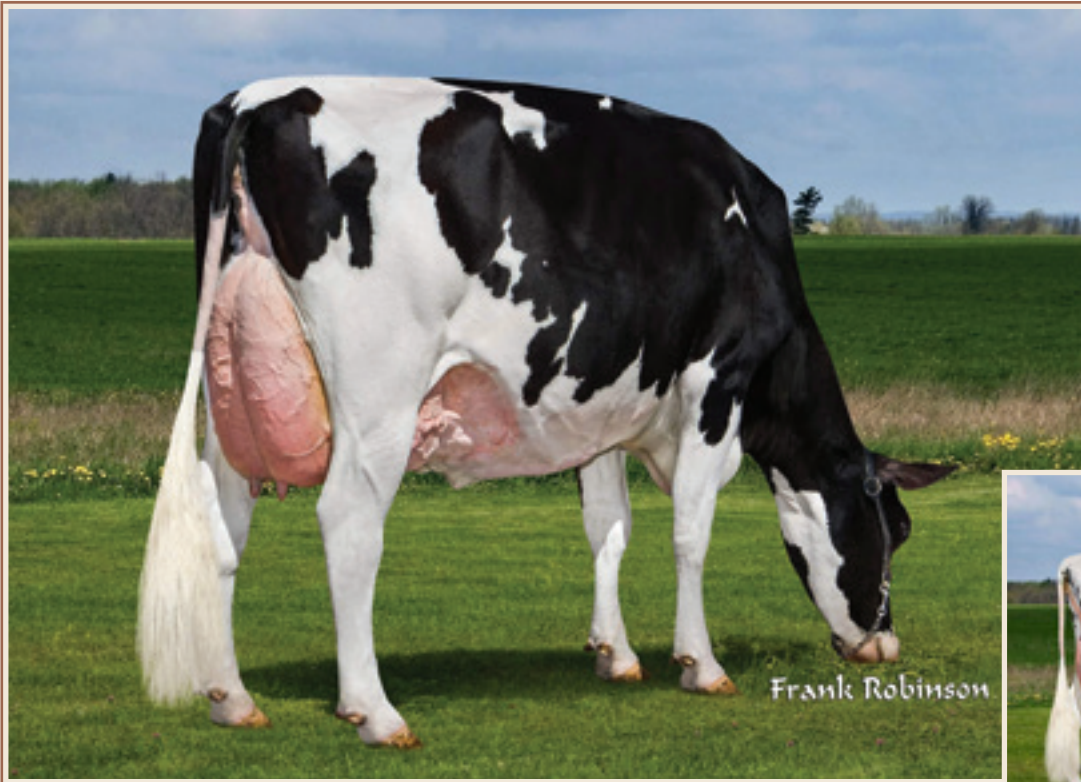

**GOLDEN-ROSE GOLDRUSH EX-93 2E**

18<sup>e</sup> génération EX consécutive de la famille de Golden-Rose Riviera  
2<sup>e</sup> mère | 2<sup>nd</sup> Dam

**GOLDEN-ROSE SHOTT ROYAL EX-91 2E**

3-11 16 166 kg 3,2% 3,1%  
3<sup>e</sup> mère | 3<sup>rd</sup> Dam



**LOT DE 4 EMBRYONS DE GOLDA X SALUTE (SEM.SEXÉE) EXPORTABLE**

CAN-PA Dec\*23 PA LPI 3150  
KG M 748 F 52 %F 0.20  
MR 101 P 36 %P 0.10  
CAN-PA Dec\*23 CONF 11  
MS 7 F&L 7 DS 9 RP 8

Consigned By:  
FRANKSTYLE HOLSTEIN INC  
Tél: 418-999-7146 / Téléc: 418-796-2569

4th-7th Maternal Dam  
OAKFIELD PRONTO RITZI EX-93-2E-USA  
CASTLEHOLM DUND RHAPSODY-ET EX-90-3YR-USA 2\*  
ASTRAHOE STORMATIC RADIANT EX-91-2E-USA  
ASTRAHOE LJ ROSA REBEL-ET EX-92-2E-USA

**HAMMING SALUTE PB**  
HOCANM14344784 B&W \*A2A2\*CDF\*CVF\*RDF\*BYF\*  
CAN-GPA Dec\*23 81%Rel GPA LPI 3423/78%  
KG M 835/61% F 69/76% %F 0.34 PRO\$  
MR 103 P 42/59% %P 0.12 2054  
CAN-GPA Dec\*23 78%Rel CONF 15/99%  
MS 11 F&L 8 DS 9 RP 12

**MYSTIQUE AVENGER PB**  
HOCANM120213097 B&W \*A1A2\*CDF\*CVF\*BYF\*BLF  
CAN-GPA Dec\*23 84%Rel GPA LPI 3392/80%  
KG M 1034 F 73 %F 0.29 P 38 %P 0.02  
CAN-GEBV Dec\*23 81%Rel CONF 11

**SIEMERS ROZUME-ET PB**  
HO840M3144883244 B&W \*POF\*CDF\*CVF\*RDF\*BLF

**MYSTIQUE LAMBDA ANIS PB**  
HOCANF110896998 B&W \*A2A2 ETM  
VG-89-4YR-CAN 2\*(0/10)

**HAMMING CHIEF SHADE PB**  
HOCANF13342661 B&W B:08 Dec 2018  
VG-89-3YR-CAN  
03-01 305 15033 658 4.4 523 3.5 L  
365 16873 764 4.5 603 3.6  
BCA 325 387 353  
2 LACT: 37842 1708 4.5 1410 3.7 KG

**STANTONS CHIEF-ET PB**  
HO840M3129015989 B&W \*A2A2\*CDF\*CVF\*BYF\*BL

**HAMMINGVIEW DOORMAN SUNSHINE PB**  
HOCANF12598941 B&W ET B:01 Dec 2016  
EX-93-2E-CAN

**HC14892101 DOC GOLDA PB**  
HOCANF120675687 B&W ET B:02 Dec 2021  
VG-86-2YR-CAN  
MS:87 (FA:9 RAH:8 RAW:8) F&L:85 DS:88 RP:84  
CAN-PA Dec\*23 46%Rel PA LPI 2877/45%  
KG M 660/68% F 35/68% %F 0.09 PRO\$  
MR 98 P 29/72% %P 0.06 1028  
CAN-PA Dec\*23 46%Rel CONF 6/80%  
MS 2 F&L 6 DS 9 RP 3  
01-11 P108 8199 312 3.8 269 3.3 L  
PBCA 206 212 210  
1 LACT: 3242 128 3.9 101 3.1 KG  
Avg BCA: M206 F212(0) P210  
1ST Winter Yearling LOTBINIERE 2023

**WOODCREST KING DOC PB**  
HO840M3132417775 B&W \*POF\*A1A2\*CDF\*CVF\*RD  
VG-88-1YR-USA  
CAN-GEBV Dec\*23 99%Rel GLPI 3103/98%  
KG M 1163 F 49 %F 0.04 P 48 %P 0.07  
CAN-GEBV Dec\*23 99%Rel CONF 9

**MORNINGVIEW MCC KINGBOY-ET PB**  
HOUSAM72044077 B&W \*POF\*A2A2\*CDF\*CVF\*RDF\*  
EX-92-4YR-USA ST'17

**WCD-ZBW MACK DADDY-ET**  
HO840F3012506777 ET B:29 Oct 2013  
VG-88-3YR-USA

**GOLDEN-ROSE GOLDRUSH-ET PB**  
HOUSAF70337012 B&W \*BLF\*DPF ET  
EX-93-2E-USA  
01-11 305 11884 496 4.2 395 3.3  
02-11 305 13585 538 4.0 471 3.5  
05-03 305 13123 562 4.3 461 3.5  
06-09 305 18099 875 4.8 631 3.5  
305 18099 875 4.8 631 3.5  
4 LACT: 73257 3258 4.4 2594 3.5 KG  
Progeny Data: 0EX 1VG 1GP 0G 0F  
2 DAUS ME AVG: 13444 580 4.3 437 3.2  
AVG BCA: M254 F297 P264

**BRAEDALE GOLDWYN PB**  
HOCANM10705608 B&W \*A1A2\*CDC\*CVF\*BYF\*BLF  
GP-84-8YR-CAN GM'12 EXTRA'05

**GOLDEN-ROSE SHOTT ROYAL-ET**  
HOUSAF69522887 \*BLF\*DPF ET B:05 Mar 2010  
EX-91-2E-USA  
03-11 305 16166 525 3.2 503 3.1  
LACT: 81298 2951 3.6 2600 3.2 KG





**JACOBS GOLD CHIP ATTORNEY EX-94 2E 2\***

3° 3 ans Sr *Royal* 2019  
M.H. All-Canadian et Tout-Québec 2019  
3-04 P. 11 745 kg 3,7% 3,1% (263-261-249)  
2° mère | 2<sup>nd</sup> Dam

**JACOBS DELTA ATTENTION VG-87**

3-04 P. 11 745 kg 3,7% 3,1% (263-261-249)  
Mère | Dam



**LOT DE 4 EMBRYONS FIV EXPORTABLES DE ATTENTION X ALLIGATOR**

CAN-PA Dec\*23 PA LPI 2983  
KG M 527 F 19 %F-0.02  
MR 102 P 8 %P-0.08  
CAN-PA Dec\*23 CONF 10  
MS 8 F&L 8 DS 5 RP 4

Consigned By:  
FERME PRERROSS 2011 INC  
Tel: 418-739-3345 Fax: 418-739-5298

4th Maternal Dam  
DELISLE LEO APRIL EX-90-2E-CAN 5\*

**STANTONS ALLIGATOR-ET PB**  
HO840M312876279 B&W \*A1A2\*CVF\*BYF\*BLF ET  
VG-85-4YR-CAN  
F&L:86 DS:86 RP:82  
CAN-GEV Dec\*23 99%Rel GLPI 3471/98%  
KG M 1133/74% F 54/61% %F 0.08 PRO\$  
MR 104 P 39/54% %P 0.00 2231  
CAN-GEV Dec\*23 99%Rel CONF 14/99%  
MS 11 F&L 12 DS 7 RP 4  
Progeny Data: 4599 Daus: 85.00% GP+  
32EX 1326VG 2585GP 634G 22F  
4481 DAUS ME AVG: 13298 534 4.0 427 3.2  
AVG BCA: M251 F274 P258

**MORNINGVIEW MCC KINGBOY-ET PB**  
HOUSAM72044077 B&W \*POF\*A2A2\*CDF\*CVF\*RDF\*  
EX-92-4YR-USA ST\*17  
CAN-GEV Dec\*23 99%Rel GLPI 2926/99%  
KG M 1073 F 15 %F-0.22 P 29 %P-0.06  
CAN-GEV Dec\*23 99%Rel CONF 5  
**STANTONS MCCUTCHEN 1174 AGREE PB**  
HOCANF11696367 B&W ET B:13 Feb 2013  
VG-88-4YR-CAN 15\*(4/71)  
02-00 305 11791 527 4.5 383 3.3  
365 13854 626 4.5 459 3.3  
BCA 301 363 309  
2 LACT: 42530 1950 4.6 1468 3.5 KG

**DE-SU BKM MCCUTCHEN 1174-ET PB**  
HOUSAM69990138 B&W \*POF\*A1A2\*CDF\*CVF\*RDF\*  
EX-93-4YR-USA ST\*15  
**MORNINGVIEW SUPER MEGAN-ET PB**  
HOUSAF68654508 B&W \*BYF ET B:03 Sep 2010  
EX-91-4YR-USA  
**DE-SU BKM MCCUTCHEN 1174-ET PB**  
HOUSAM69990138 B&W \*POF\*A1A2\*CDF\*CVF\*RDF\*  
EX-93-4YR-USA ST\*15  
**STANTONS OBSERVER EXTREME PB**  
HOCANF11230598 B&W ET B:17 Jan 2011  
VG-85-2YR-CAN 11\*(0/55)

**JACOBS DELTA ATTENTION PB**  
HOCANF111576134 B&W ET B:02 Mar 2020  
VG-87-4YR-CAN  
MS:87 (FA:7 RAH:7 RAW:7) F&L:88 DS:87 RP:83  
CAN-GEV Dec\*23 83%Rel GLPI 2494/80%  
KG M-80/29% F-16/13% %F-0.10 PRO\$  
MR 100 P-23/5% %P-0.15 31  
CAN-GEV Dec\*23 80%Rel CONF 5/72%  
MS 4 F&L 4 DS 2 RP 3  
02-04 303 9525 359 3.8 295 3.1 L  
BCA 239 241 231  
03-04 P247 11 745 kg 433 3,7% 361 3,1% L  
PBCA 263 261 249

**MR MOGUL DELTA 1427-ET PB**  
HOUSAM72128216 B&W \*A1A2\*CDF\*CVF\*RDF\*BYF\*  
CAN-GEV Dec\*23 99%Rel GLPI 3105/99%  
KG M 781 F 49 %F 0.16 P 29 %P 0.02  
CAN-GEV Dec\*23 99%Rel CONF 3  
**JACOBS GOLD CHIP ATTORNEY PB**  
HOCANF109406294 B&W ET B:03 Sep 2015  
EX-94-2E-CAN 2\*(8/3)  
03-05 305 11425 442 3.9 335 2.9 L  
365 13137 514 3.9 392 3.0  
BCA 242 255 225  
04-07 305 11132 392 3.5 344 3.1 L  
BCA 222 212 219  
4 LACT: 40949 1585 3.9 1238 3.0 KG  
Avg BCA: M199(-55) F206(-78) P188(-72)  
HM. ALL-CANADIAN Senior 3 Year 2019  
ALL-QUEBEC Senior 3 Year 2019  
3RD Senior 3 Year ROYAL 2019  
7TH MILKING 1-YR ROYAL 2017  
1ST Senior 3 Year TROIS-RIVIERES 2019  
Progeny Data: 1EX 15VG 2GP 0G 0F  
18 DAUS ME AVG: 13338 472 3.5 387 2.9  
AVG BCA: M252 F242 P234

**MOUNTFIELD SSI DCY MOGUL-ET PB**  
HO840M3006972816 B&W \*POF\*A1A2\*CDF\*CVF\*RD  
EX-93-7YR-USA EXTRA'15  
**MISS OCD ROBST DELICIOUS-ET PB**  
HO840F3006989479 B&W ET B:28 Jan 2011  
VG-87-3YR-USA  
**MR CHASSITY GOLD CHIP-ET PB**  
HOUSAM140145553 B&W \*POF\*A1A2\*CVF\*RDF\*BYF  
EX-94-6YR-USA ST\*14  
**JACOBS DUNDEE ATONE PB**  
HOCANF105794512 B&W ET B:27 Dec 2009  
EX-90-2E-CAN  
04-02 305 15367 542 3.5 437 2.8  
365 18077 643 3.6 519 2.9  
BCA 307 295 278  
4 LACT: 62985 2234 3.5 1864 3.0 KG  
Avg BCA: M253(14) F238(-20) P234(-6)  
Progeny Data: 1EX 3VG 3GP 0G 0F  
5 DAUS ME AVG: 10215 386 3.8 303 3.0  
AVG BCA: M193 F198 P183



**KINGS-RANSOM CANTELOUPES VG-89 2YR 2\*(MS:91)**

1<sup>re</sup> 2 ans Sr, Championne Intermédiaire et  
Grande Championne de rés. Eastern ON Championship 2019  
Même famille | Same Family

**KINGS-RANSOM MOGUL CLEO EX-95**

Soeur propre de Kings-Ransom Mogul Cleavage EX-95  
10<sup>e</sup> génération EX consécutive dans la famille de  
Citation Roxy EX-97 4E 6\*  
2<sup>e</sup> mère | 2<sup>nd</sup> Dam



**LOT DE 3 EMBRYONS FIV DE CLATTER X CAPTAIN**

CAN-PA Dec\*23 PA LPI 3368  
KG M 1060 F 93 %F 0.44  
MR 100 P 51 %P 0.14  
CAN-PA Dec\*23 CONF 4  
MS 5 F&L 4 DS -1 RP -1

L'ACHETEUR S'ENGAGE À SIGNER  
UNE ENTENTE DE CONTRAT DE SEMENCE  
AVEC ST GENETIC

Consigned By:  
FERME SAINDON & FILS INC Tel: 418-714-5129

4th-11th Maternal Dam  
GOLDEN-OAKS CHAMP RAE-ET EX-93-3E-USA  
SCIENTIFIC BEAUTY RAE-ET EX-90-4YR-USA  
SCIENTIFIC JUBILANT RAE-ET EX-90-6YR-USA  
HANOVERHILL TONY RAE EX-96-3E-USA 5\*  
A MIL-R-MOR ROXETTE EX-CAN 30\*  
GLENRIDGE CITATION ROXY EX-97-4E-USA 6\*  
NORTON COURT MODEL VEE EX-90-13YRS-USA 6\*  
NORTON COURT REFLECTION VALE VG-85-17YR-USA 5\*

**GENOSOURCE CAPTAIN-ET PB**  
HO840M3147118734 B&W \*A2A2\*CDF\*CVF\*BYF\*BL  
GMACE Dec\*23 83%Rel GMLPI 3754/80%  
KG M 1963/95% F 150/99% %F 0.62 PRO\$  
MR 101 P 86/98% %P 0.18 3416  
GMACE Dec\*23 82%Rel CONF 0/48%  
MS 2 F&L 2 DS -5 RP -3  
Progeny Data: 55 Daus: 80.00% GP+  
OEX 6VG 38GP 11G 0F

**HURTGLENLEA RICHARD CHARL-ET PB**  
HOUSAM74345956 B&W \*A2A2\*CDF\*CVF\*RDF\*BYF\*  
VG-88-1YR-USA  
GMACE Dec\*23 96%Rel GMLPI 3371/92%  
KG M 1548 F 120 %F 0.49 P 61 %P 0.08  
GMACE Dec\*23 91%Rel CONF -5

**GENOSOURCE SABRE 35223-ET**  
HO840F3137839368 B&W ET B:01 Aug 2016  
VG-85-2YR-USA

**DG CHARLEY ET PB**  
HODEUM538920253 B&W \*A1A2\*CDF\*CVF\*RDF\*BYF

**HURTGLENLEA YODER MODESTO-ET**  
HOUSAF74345903 B&W \*RDF\*BLF\*DPF ET  
VG-86-2YR-USA

**FARNEAR TANGO SABRE 1973-ET PB**  
HOUSAM72596748 B&W \*A2A2\*CDF\*CVF\*RDF\*BYF\*

**PEAK MENNA AHEAD 850-ET**  
HO840F3125475806 B&W ET B:08 Jul 2014  
EX-91-5YR-USA

**KINGS-RANSOM DOC CLATTER-ET PB**  
HO840F3201670066 B&W \*CDF\*RDF\*BLF\*DPF ET  
EX-91-4YR-CAN  
MS:92 (FA:6 RAH:8 RAW:8) F&L:90 DS:94 RP:90  
CAN-GEV Dec\*23 84%Rel GMLPI 2981/81%  
KG M 1566/41% F 35/68% %F 0.28 PRO\$  
MR 98 P 16/51% %P 0.09 1208  
GMACE Dec\*23 81%Rel CONF 8/91%  
MS 7 F&L 6 DS 4 RP 2  
04-04 305 13266 606 4.6 449 3.4 L  
323 13855 637 4.6 473 3.4  
BCA 267 333 288  
1 LACT: 13855 637 4.6 473 3.4 KG  
Avg BCA: M267(0) F333(37) P288(11)

**WOODCREST KING DOC PB**  
HO840M3132417775 B&W \*POF\*A1A2\*CDF\*CVF\*RD  
VG-88-1YR-USA  
CAN-GEV Dec\*23 99%Rel GLPI 3103/98%  
KG M 1163 F 49 %F 0.04 P 48 %P 0.07  
CAN-GEV Dec\*23 99%Rel CONF 9

**KINGS-RANSOM MOGUL CLEO-ET**  
HOUSAF71140550 B&W ET B:05 Jun 2012  
EX-95-USA  
Progeny Data: 2EX 1VG 0GP 0G 0F  
4 DAUS ME AVG: 12439 533 4.3 395 3.2  
AVG BCA: M235 F273 P239

**MORNINGVIEW MCC KINGBOY-ET PB**  
HOUSAM72044077 B&W \*POF\*A2A2\*CDF\*CVF\*RDF\*  
EX-92-4YR-USA ST\*17

**WCD-ZBW MACK DADDY-ET**  
HO840F3012506777 ET B:29 Oct 2013  
VG-88-3YR-USA

**MOUNTFIELD SSI DCY MOGUL-ET PB**  
HO840M3006972816 B&W \*POF\*A1A2\*CDF\*CVF\*RD  
EX-93-7YR-USA EXTRA\*15

**GOLDEN-OAKS GWYN GLASSY-ET**  
HOUSAF69215009 B&W ET B:20 May 2010  
EX-92-5YR-USA  
03-05 305 14325 582 4.1 482 3.4  
365 16833 679 4.0 581 3.5  
3 LACT: 37463 1374 3.7 1255 3.3 KG



**JOLIBOIS ABSOLUTE FANTASY EX-95 5E 4\* (MS:97)**

Championne de rés. Propriété-élevée R&W *Royal* 2018 | 2<sup>e</sup> Vache adulte *Royal* 2022 | Grande Championne Lotbinière 2019  
Mère | Dam



**LOT DE 3 EMBRYONS FIV DE FANTASY X ALTITUDE-RED**  
(NON QUALIFIÉ POUR EXPORTATION VERS L'EUROPE)

CAN-PA Dec\*23 PA LPI 2586  
KG M-917 F-4 %F 0.31  
MR 96 P-13 %P 0.16  
CAN-PA Dec\*23 CONF 10  
MS 8 F&L 9 DS 1 RP 5

Consigned By:  
FERME ROLANDALE  
Tel: 418-728-4864 Fax: 418-728-4864

4th-7th Maternal Dam  
NUTTINGDALE MARDI FIONA-RED VG-88-5YR-USA  
NUTTINGDALE J LOGIC FEATHER VG-86-4YR-USA  
MASAL FEATHERS CHARM-ET EX-90-2E-USA  
REN-BOW ENHANCER FEATHER-RED EX-92-2E-USA

**FARNEAR ALTITUDE-RED-ET PB**  
HO840M3128013348 R&W \*A1A2\*CDF\*CVF\*BYF\*BL  
CAN-GEBV Dec\*23 96%Rel GLPI 2673/92%  
KG M-521/8% F-11/6% %F 0.08 PRO\$  
MR 101 P-6/7% %P 0.09 784  
CAN-GEBV Dec\*23 94%Rel CONF 10/97%  
MS 10 F&L 8 DS -1 RP 5  
Progeny Data: 313 Daus: 96.00% GP+  
6EX 158VG 137GP 12G 0F  
301 DAUS ME AVG: 12354 495 4.0 403 3.3  
AVG BCA: M233 F254 P244

**MR LR EDG ARVIS 18196-ET PB**  
HO840M3125201960 B&W \*A1A1\*RDC\*CDF\*CVF\*BY  
CAN-GEBV Dec\*23 95%Rel GMLPI 2808/91%  
KG M-651 F 12 %F 0.33 P 3 %P 0.21  
GMACE Dec\*23 93%Rel CONF 7  
**MS FARNEARTBR ARIA ADLER-ET PB**  
HOUSAF72437575 B&W \*RDC B:02 Mar 2013  
EX-96-8YR-USA

**S-S-I MOGUL DEFENDER-ET PB**  
HO840M3009554569 B&W \*POF\*A1A1\*CVF\*RDF\*BY  
**MS APPLES UNO ARMANA-ET PB**  
HOUSAF72227621 B&W \*RDC\*CVF\*BLF\*DPF ET  
EX-94-2E-USA 1\*(0/8)  
**DE-SU BKM MCCUTCHEN 1174-ET PB**  
HOUSAM69990138 B&W \*POF\*A1A2\*CDF\*CVF\*RDF\*  
EX-93-4YR-USA ST'15  
**MS APPLES ARIA-ET PB**  
HOUSAF69822241 B&W \*RDC\*CVF B:02 Dec 2010  
EX-92-4YR-USA

**JOLIBOIS ABSOLUTE FANTASY PB**  
HOCANF108915598 R&W ET B:02 Mar 2014  
EX-95-5E-CAN 4\*(3/20)  
MS:97 (FA:9 RAH:9 RAW:9) F&L:93 DS:94 RP:96  
CAN-GEBV Dec\*23 86%Rel GLPI 2498/82%  
KG M-1312/1% F 4/32% %F 0.50 PRO\$  
MR 91 P-20/6% %P 0.22 -501  
CAN-GEBV Dec\*23 83%Rel CONF 9/94%  
MS 6 F&L 9 DS 3 RP 5  
02-03 305 9918 448 4.5 328 3.3  
BCA 251 305 260  
08-04 305 12298 586 4.8 420 3.4 L  
309 12467 595 4.8 427 3.4  
BCA 248 322 268  
7 LACT: 79713 3793 4.8 2823 3.5 KG  
Avg BCA: M218(8) F277(41) P240(22)  
ALL-QUEBEC R&W Senior Cow 2018  
2ND Mature Cow National R&W Show 2022  
2ND 4 Year old ROYAL R&W 2018  
GRAND LOTBINIERE 2021  
1ST Mature Cow LOTBINIERE 2021  
Progeny Data: 1EX 9VG 3GP 0G 0F  
12 DAUS ME AVG: 12121 517 4.3 394 3.2  
AVG BCA: M229 F265 P238

**APPLES ABSOLUTE-RED-ET PB**  
HOUSAM139358472 R&W \*A1A2\*CDF\*CVF\*BYF\*BLF  
EX-94-5YR-USA ST'13  
CAN-GEBV Dec\*23 99%Rel GLPI 1976/97%  
KG M-2144 F-18 %F 0.60 P-29 %P 0.38  
CAN-GEBV Dec\*23 98%Rel CONF 9  
**DALA-STAR-RL FEATHER-RED-ET PB**  
HOUSAF63539917 R&W ET B:29 Sep 2006  
VG-88-3YR-CAN 18\*(0/90)  
01-11 305 9788 346 3.5 322 3.3  
BCA 253 239 260  
02-11 305 12063 487 4.0 384 3.2  
365 13483 538 4.0 432 3.2  
BCA 271 292 269  
04-06 305 12420 485 3.9 391 3.1  
BCA 248 264 249  
3 LACT: 42099 1620 3.8 1372 3.3 KG  
Avg BCA: M257(24) F265(30) P259(23)  
2ND SR.2-YR QC INTERNATIONAL R&W 2009  
2ND MILKING 1-YR QC INTERNATIONAL R&W 2008  
Progeny Data: 9EX 9VG 0GP 0G 0F  
16 DAUS ME AVG: 11380 494 4.3 377 3.3  
AVG BCA: M215 F253 P228

**LADINO PARK TALENT-IMP-ET PB**  
HOAUSM930377 B&W \*A2A2\*RDC\*CVF\*BLF ET  
EX-90-6YR-AUS ST'03  
**KHW REGIMENT APPLE-RED-ET PB**  
HOUSAF135511521 R&W \*CVC\*BLF\*DPF ET  
EX-96-4E-USA DOM 41\*(0/205)  
**KHW KITE ADVENT-RED-ET PB**  
HOUSAM133002953 R&W \*A1A2\*CVF\*BLF\*DPF ET  
EX-94-5YR-USA  
**NUTTINGDALE RUBENS FIRE-RED PB**  
HOUSAF132436063 R&W B:22 Sep 2001  
EX-90-5YR-USA  
03-10 305 11768 489 4.2 398 3.4  
365 13333 538 4.0 455 3.4  
4 LACT: 40591 1659 4.1 1380 3.4 KG  
Progeny Data: 0EX 1VG 0GP 0G 0F  
1 DAUS ME AVG: 13603 517 3.8 428 3.1  
AVG BCA: M257 F265 P259



**RF GOLDWYN HAILEY EX-97 5E 8\***  
Grande Championne *Reital* et WDE 2012 et 2014  
2<sup>e</sup> mère | 2<sup>nd</sup> Dam

**GEN-COM DOORMAN HAILUCK EX-93 2E**  
3-2 305 14 713kg 3.9%G 3.5%P (334-352-356)  
2 Lactations supérieures  
Mère | Dam



**LOT DE 4 EMBRYONS DE HAILUCK X ALLIGATOR**

CAN-PA Dec\*23 PA LPI 3100  
KG M 542 F 22 %F 0.00  
MR 104 P 25 %P 0.06  
CAN-PA Dec\*23 CONF 10  
MS 8 F&L 9 DS 7 RP 2

Consigned By:  
FERME BERGITTE Tel: 418-957-5859  
STEVE MOREAU Tel: 418-879-1013

4th-5th Maternal Dam  
MELLHOLM JOLT HARRIET EX-90-4E-CAN 1\*  
MELLHOLM GAMBLER DEBRA VG-85-5YR-CAN

**STANTONS ALLIGATOR-ET PB**  
HO840M3128769279 B&W \*A1A2\*CVF\*BYF\*BLF ET  
VG-85-4YR-CAN  
F&L:86 DS:86 RP:82  
CAN-GEV Dec\*23 99%Rel GLPI 3471/98%  
KG M 1133/74% F 54/61% %F 0.08 PRO\$  
MR 104 P 39/54% %P 0.00 2231  
CAN-GEV Dec\*23 99%Rel CONF 14/99%  
MS 11 F&L 12 DS 7 RP 4  
Progeny Data: 4599 Daus: 85.00% GP+  
32EX 1326VG 2585GP 634G 22F  
4481 DAUS ME AVG: 13298 534 4.0 427 3.2  
AVG BCA: M251 F274 P258

**MORNINGVIEW MCC KINGBOY-ET PB**  
HOUSAM72044077 B&W \*POF\*A2A2\*CDF\*CVF\*RDF\*  
EX-92-4YR-USA ST'17  
CAN-GEV Dec\*23 99%Rel GLPI 2926/99%  
KG M 1073 F 15 %F-0.22 P 29 %P-0.06  
CAN-GEV Dec\*23 99%Rel CONF 5  
**STANTONS MCCUTCHEN 1174 AGREE PB**  
HOCANF11696367 B&W ET B:13 Feb 2013  
VG-88-4YR-CAN 15\*(4/71)  
02-00 305 11791 527 4.5 383 3.3  
365 13854 626 4.5 459 3.3  
BCA 301 363 309  
2 LACT: 42530 1950 4.6 1468 3.5 KG

**DE-SU BKM MCCUTCHEN 1174-ET PB**  
HOUSAM69990138 B&W \*POF\*A1A2\*CDF\*CVF\*RDF\*  
EX-93-4YR-USA ST'15  
**MORNINGVIEW SUPER MEGAN-ET PB**  
HOUSAF68654508 B&W \*BYF ET B:03 Sep 2010  
EX-91-4YR-USA  
**DE-SU BKM MCCUTCHEN 1174-ET PB**  
HOUSAM69990138 B&W \*POF\*A1A2\*CDF\*CVF\*RDF\*  
EX-93-4YR-USA ST'15  
**STANTONS OBSERVER EXTREME PB**  
HOCANF11230598 B&W ET B:17 Jan 2011  
VG-85-2YR-CAN 11\*(0/55)

**GEN-COM DOORMAN HAILUCK PB**  
HOCANF106566223 B&W ET B:03 Jun 2017  
EX-93-2E-CAN  
MS:93 (FA:9 RAH:8 RAW:9) F&L:95 DS:95 RP:89  
CAN-GEV Dec\*23 86%Rel GLPI 2728/83%  
KG M-49/31% F-11/17% %F-0.08 PRO\$  
MR 103 P 11/43% %P 0.10 412  
CAN-GEV Dec\*23 83%Rel CONF 6/80%  
MS 4 F&L 5 DS 7 RP -1  
02-01 305 12163 442 3.6 426 3.5 L  
BCA 318 309 346  
03-02 305 14713 580 3.9 512 3.5 L  
351 16595 668 4.0 588 3.5  
BCA 334 352 356  
04-03 305 14988 476 3.2 516 3.4 L  
BCA 302 256 325  
05-11 216 11246 539 4.8 348 3.1 L  
4 LACT: 62054 2423 3.9 2148 3.5 KG  
Avg BCA: M318(79) F306(47) P342(80)  
2 Superior Lactations  
Progeny Data: 0EX 1VG 0GP 0G 0F  
3 DAUS ME AVG: 11168 445 4.0 392 3.5  
AVG BCA: M211 F228 P237

**VAL-BISSON DOORMAN PB**  
HOCANM107281711 B&W \*POF\*A2A2\*CDF\*CVF\*RDF\*  
EX-90-8YR-USA  
CAN-GEV Dec\*23 99%Rel GLPI 2744/99%  
KG M-486 F 13 %F 0.28 P 15 %P 0.26  
CAN-GEV Dec\*23 99%Rel CONF 7  
**RF GOLDWYN HAILEY PB**  
HOCANF7757321 B&W B:17 Apr 2006  
EX-97-5E-CAN 8\*(3/37)  
05-01 305 14172 574 4.1 423 3.0  
BCA 285 312 269  
08-01 305 14164 595 4.2 468 3.3  
365 16775 713 4.3 564 3.4  
BCA 277 320 294  
7 LACT: 106223 4523 4.3 3561 3.4 KG  
Avg BCA: M272(18) F297(19) P280(30)  
1 Superior Lactations  
ALL-CANADIAN Mature Cow 2014,2013,2012  
ALL-AMERICAN Mature Cow 2014  
GRAND ROYAL 2012 • 2014  
GRAND WORLD DAIRY EXPO 2012 • 2014  
Progeny Data: 5EX 4VG 1GP 0G 0F  
12 DAUS ME AVG: 13974 550 3.9 452 3.2  
AVG BCA: M264 F282 P273

**DE-SU 521 BOOKEM-ET PB**  
HOUSAM66636657 B&W \*POF\*A2A2\*CDF\*CVF\*BYF\*  
EX-90-8YR-USA  
**VAL-BISSON SHOTTLE IMELDA PB**  
HOCANF106173432 B&W \*CVF\*BYF\*BLF\*DPF ET  
EX-91-6YR-CAN EX-94-7YR-USA 11\*(7/49)  
**BRAEDALE GOLDWYN PB**  
HOCANM10705608 B&W \*A1A2\*CDC\*CVF\*BYF\*BLF  
GP-84-8YR-CAN GM'12 EXTRA'05  
**MELLHOLM LOUIE HANAH PB**  
HOCANF8782901 B&W B:04 Nov 2002  
EX-92-2E-CAN 10\*(12/38)  
02-03 305 10531 390 3.7 358 3.4  
336 11134 416 3.7 385 3.5  
BCA 257 258 275  
5 LACT: 55350 2066 3.7 1927 3.5 KG  
Avg BCA: M223(-13) F219(-25) P244(3)  
HM. ALL-CANADIAN SR.2-YR 2005  
RES. ALL-BC Senior 3 Year 2006  
3RD SR.2-YR ROYAL 2005  
RES. INT.CHAMP SASKATOON EXPO 2006  
1ST Senior 3 Year SASKATOON EXPO 2006  
2ND Senior 3 Year INTERIOR PROV. 2006

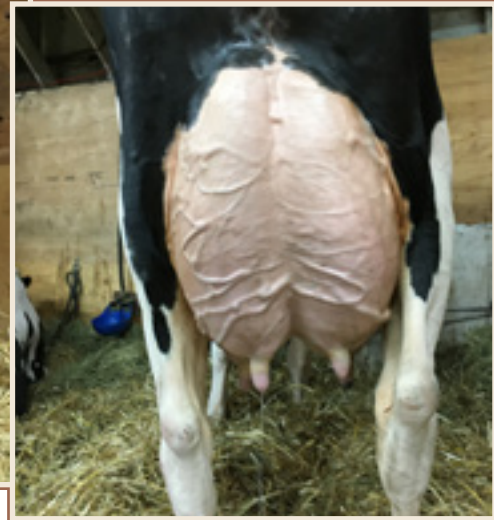
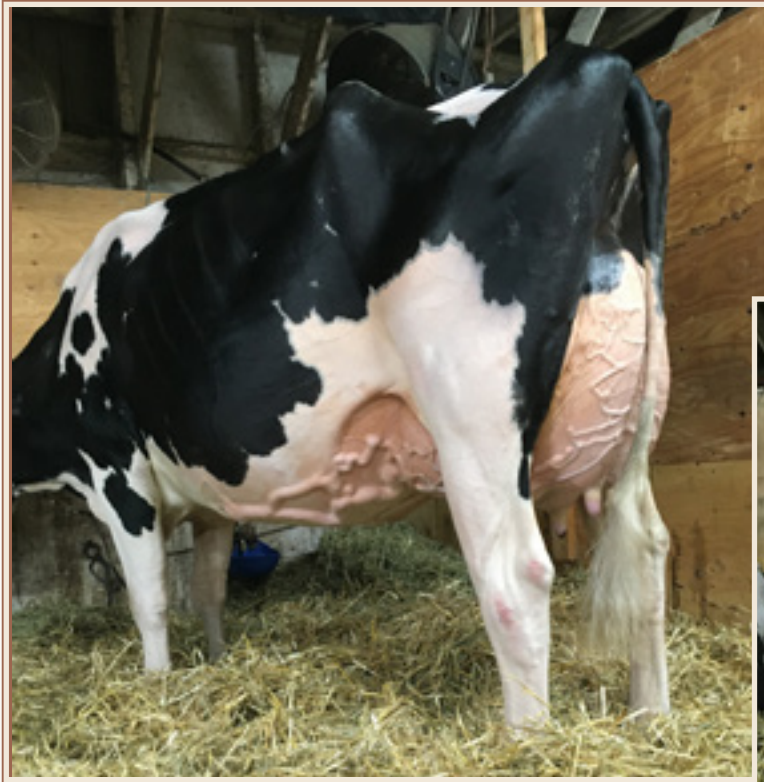

**CHANTAL CECILE ATTORNEY EX-92 3E (MS:95)**

2<sup>e</sup> 4 ans Expo-printemps 2018  
Grande Championne de rés. et Championne Propriété-élevée Sorel 2022  
Mère | Dam

**CHANTAL CECILE ATTORNEY EX-92 3E (MS:95)**

1<sup>re</sup>, Meilleur pis Production à vie et  
Propriété-élevée Victoriaville 2022  
Mère | Dam



**LOT DE 3 EMBRYONS DE CECILE X ALLIGATOR (SEM. SEXÉE)  
OU ANAHITA (SEM. SEXÉE) (FLUSH MIXTE)**

CAN-PA Dec\*23 PA LPI 2839  
KG M 566 F 4 %F-0.17  
MR 101 P 6 %P-0.12  
CAN-PA Dec\*23 CONF 13  
MS 11 F&L 7 DS 9 RP 9

Consigned By:  
FERME CHANTAL  
Tel: 819-336-6156 Fax: 819-336-6556

**PROGENESIS ANAHITA PB**

HOCANM14259316 B&W \*A2A2\*AA\*CVF\*BYF\*BLF\*D  
CAN-GPA Dec\*23 84%Rel GPA LPI 3660/81%  
KG M 1323/81% F 82/86% %F 0.26 PRO\$  
MR 99 P 53/75% %P 0.06 2526  
CAN-GPA Dec\*23 82%Rel CONF 16/99%  
MS 11 F&L 11 DS 13 RP 8

**STANTONS ALLIGATOR-ET PB**

HO840M3128769279 B&W \*A1A2\*CVF\*BYF\*BLF ET  
VG-85-4YR-CAN  
F&L:86 DS:86 RP:82  
CAN-GEV Dec\*23 99%Rel GLPI 3471/98%  
KG M 1133/74% F 54/61% %F 0.08 PRO\$  
MR 104 P 39/54% %P 0.00 2231  
CAN-GEV Dec\*23 99%Rel CONF 14/99%  
MS 11 F&L 12 DS 7 RP 4  
Progeny Data: 4625 Daus: 85.00% GP+  
32EX 1342VG 2596GP 633G 22F  
4481 DAUS ME AVG: 13298 534 4.0 427 3.2  
AVG BCA: M251 F274 P258

**CHANTAL CECILE ATTORNEY PB**

HOCANF108711990 B&W \*A1A1\*AA\*VRF\*CDF\*RDF\*  
EX-92-3E-CAN  
MS:95 (FA:9 RAH:9 RAW:8) F&L:88 DS:91 RP:96  
CAN-GEV Dec\*23 83%Rel GLPI 2017/80%  
KG M-191/24% F-75/0% %F-0.58 PRO\$  
MR 103 P-42/0% %P-0.29 -1425  
CAN-GEV Dec\*23 80%Rel CONF 10/97%  
MS 10 F&L 2 DS 4 RP 10  
03-04 289 11705 407 3.5 335 2.9 L  
BCA 253 234 223  
04-04 305 13560 420 3.1 392 2.9 L  
BCA 272 223 245  
07-05 305 13671 516 3.8 439 3.2 L  
BCA 251 254 257  
09-03 P200 13599 531 3.9 437 3.2 L  
PBCA 276 292 280  
5 LACT: 92784 3275 3.5 2864 3.1 KG  
Avg BCA: M249(-7) F237(-36) P239(-27)  
2ND 4 Year old QUEBEC SPRING 2018  
2ND Mature Cow BECANCOUR 2022

**MR AUBREY GC ATTORNEY-ET PB**

HOUSAM70476912 B&W \*A1A1\*CVF\*BYF\*BLF ET  
CAN-GEV Dec\*23 98%Rel GLPI 2354/96%  
KG M 415 F-51 %F-0.55 P-34 %P-0.38  
CAN-GEV Dec\*23 96%Rel CONF 10

**CHANTAL LARAMA DUPLEX PB**

HOCANF106324911 B&W B:05 Nov 2009  
EX-90-7YR-CAN 2\*(10/0)  
03-05 305 10866 415 3.8 350 3.2  
BCA 234 243 236  
04-06 305 11615 433 3.7 367 3.2  
BCA 236 239 235  
05-07 305 12740 456 3.6 397 3.1  
BCA 254 246 250  
06-11 305 13503 500 3.7 443 3.3  
339 14505 543 3.7 478 3.3  
BCA 247 245 259  
6 LACT: 68903 2538 3.7 2207 3.2 KG  
Avg BCA: M240(-2) F238(-14) P241(-8)  
Progeny Data: 1EX 2VG 2GP 0G 0F  
4 DAUS ME AVG: 13391 470 3.5 423 3.2  
AVG BCA: M253 F241 P256

**MR CHASSITY GOLD CHIP-ET PB**

HOUSAM140145553 B&W \*POF\*A1A2\*CVF\*RDF\*BYF  
EX-94-6YR-USA ST'14  
MS ATLEES SHOTTLE AUBRY-ET PB  
HOUSAF65249841 B&W ET B:04 Dec 2007  
EX-93-2E-CAN DOM 15\*(0/75)

**MESLAND DUPLEX-ET PB**

HOESPM9201683779 B&W \*CVF\*BYF\*BLF ET  
EX-91-4YR-ESP ST'09

**CHANTAL BELISA CHROME PB**

HOCANF8329086 B&W B:14 Nov 2001  
VG-85-5YR-CAN 1\*(7/0)  
08-11 305 12714 478 3.8 385 3.0  
324 13099 494 3.8 399 3.0  
BCA 237 240 229  
8 LACT: 87680 3135 3.6 2626 3.0 KG  
Avg BCA: M220(4) F213(-11) P209(-13)  
Progeny Data: 1EX 0VG 3GP 0G 0F  
3 DAUS ME AVG: 11327 422 3.7 347 3.1  
AVG BCA: M214 F216 P210



### ST-LO SAMSON MIELLA EX 4E

Grande Championne Rimouski 2017

Mère du taureau St-Lo Presto

Soeur de la mère | Sister to the Dam



### ST-LO CASINO MIELLISSA ET

JECANF 111289559 - PUREBRED - EX 90-2E (5-6)

Rump: 92, MS: 91, F&L: 88, DS: 90

2 1 301 L 5069 221 4.36 199 3.93(195 158 201)

3 5 299 L 7366 324 4.40 279 3.79(233 189 233)

4 5 290 L 7041 350 4.97 287 4.08(207 189 222)

4 LACT: 20819M, 929F, 4.46% 816P, 3.92%

AVG. BCA: 212M, 179F, 219P -17M -31F -15P

CAN-GEV:(12/23) +338M, -4F, -0.30% +18P, +0.07% RPT.80%

CAN-ETA:(12/23) +8 FC, 67% RPT, 92 RK, +1657 GLPI, +736 PRO\$

**BORN:** September 02, 2018

**BREEDER:** Ferme St-Baslo Inc, Mont-Joli, QC

**OWNER:** Ferme St-Baslo Inc, Mont-Joli, QC

5 ANS | 5-YR-OLD 4<sup>E</sup> VEAU | 4<sup>TH</sup> CALF  
VÉLÉ | FRESH 18 JANVIER 2024

#### SIRE

ELLIOTTS REGENCY CASINO ET

JE840M3125141657

CAN-GEV:(12/23) +594M, +30F, -0.01% +38P, +0.19% RPT.98%

CAN-ETA:(12/23) +4 FC, 97% RPT, 75 RK, +1832 GLPI, +1365 PRO\$

MR :107, Inbr.Coeff. +6.90%, R-Value: +17%

695 prog class 40 EX, 258 VG, 328 GP, 67 G, 2 F, GP+90%

#### TJF VISIONARY REGENCY

JEUSAM 67248196

GMACE:(12/23) +1635M, +36F, -0.63% +65P, +0.00% RPT.92%

CAN-ETA:(12/23) +2(MACE) FC, 84% RPT, 60 RK, +1609(MACE) GLPI, +1957 PRO\$

MR :97(MACE), Inbr.Coeff. +7.59%, R-Value: +17%

#### CHILLI PREMIER CINEMA ET - EX 93-2E (4-1)

JEUSAF 71577202

1 11 305 7587 369 4.86 284 3.74(NA NA NA)

2 11 305 9850 536 5.44 373 3.79(NA NA NA)

4 1 305 9623 540 5.61 375 3.90(NA NA NA)

3 LACT: 27060M, 1445F, 5.34% 1032P, 3.81%

3 prog class 1 EX, 2 VG, GP+100%

#### DP VALENTINO SAMSON

JEUSAM 67106977

CAN-GEV:(12/23) +1252M, +31F, -0.41% +35P, -0.17% RPT.94%

CAN-ETA:(12/23) +2 FC, 89% RPT, 60 RK, +1428 GLPI, +1393 PRO\$

MR :105, Inbr.Coeff. +11.42%, R-Value: +20%

#### DORLYN JETE -STREAM MIEL - SUP-EX 94-7E (11-11) - 3\*

JECANF 104294403

1 11 274 5134 295 5.75 199 3.88(215 229 221)

10 7 305 L 6858 359 5.23 273 3.98(202 202 212)

11 9 305 L 7894 476 6.03 317 4.02(249 288 264)SA

9 LACT: 83353M, 4645F, 5.57% 3402P, 4.08%

AVG. BCA: 236M, 236F, 245P -10M +17F +3P

4 prog class 2 EX, 2 VG, GP+100%

Lifetime Production Award, SEPTEMBER 2020

Silver Award, JUNE 2020

3 STAR BROOD COW, AUGUST 2019

Lifetime Production Award, DECEMBER 2017

Gold Award, NOVEMBER 2012

#### DAM

ST-LO SAMSON MIELLIE - EX 93-2E (6-7) - 2\*

JECANF 108145030 Rump: 91, MS: 94, F&L: 93, DS: 92

2 3 305 6434 297 4.62 234 3.64(241 208 232)

3 3 305 L 8487 425 5.01 310 3.65(283 261 272)

4 7 305 L 9446 498 5.27 356 3.77(306 293 304)SA

6 3 305 L 9046 431 4.76 329 3.64(259 229 249)

4 LACT: 46718M, 2425F, 5.19% 1831P, 3.92%

AVG. BCA: 272M, 248F, 264P +28M +32F +22P

CAN-GEV:(12/23) +290M, +14F, +0.02% +10P, +0.02% RPT.86%

CAN-ETA:(12/23) +8 FC, 75% RPT, 92 RK, +1602 GLPI, +966 PRO\$

MR :104, Inbr.Coeff. +6.84%, R-Value: +16%

3 prog class 1 EX, 2 VG, GP+100%

2 STAR BROOD COW, DECEMBER 2022

Silver Award, AUGUST 2019

3RD DAM 8719366 VANDENBERG JADE HONEY VG 88 (8-1)

4TH DAM 8252541 VANDENBERG DEAN HENNY GP 83 (2-0)

5TH DAM 582789 VANDENBERG OASIS HENRIETTA (MYV 6C) EX 90 (6-7)



**CLIRIC LEMONHEAD HUMBLE'N KIND VG 2YR**  
3-06 P. 11 897 kg 5,01% 3,80% (401-363-404)  
Mère | Dam

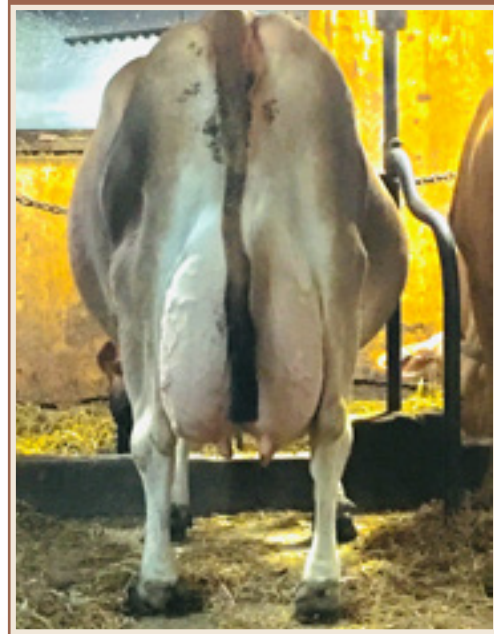

**CRESCENT LEGAL HUMID EX-91 3E**  
5-04 12 039 kg 4,04% 3,95% (354-261-368)  
2<sup>e</sup> mère | 2<sup>nd</sup> dam



**CLIRIC BONTINO HOT AND HUMID**  
**JECANF 120324835 - PUREBRED**

PA:(12/23) +738M, +18F,-0.25% +31P,+0.03% RPT.36%  
CAN-ETA:(12/23) +2(PA) FC,31% RPT,45 RK, +1427(PA)  
LPI, +1054 PRO\$  
MR :102(PA), Inbr.Coeff. +10.30%, R-Value: +17%

**BORN:** April 07, 2022  
**BREEDER:** Cedric Cliche, Issoudun, QC  
**OWNER:** Cedric Cliche, Issoudun, QC

**SIRE**  
**CAIRNBRAE BONTINO**

JEAUSM 691603  
GMACE:(12/23) +450M, +26F,+0.04% +27P,+0.13% RPT.84%  
CAN-ETA:(12/23) +3(MACE) FC,78% RPT,67 RK, +1373(MACE)  
GLPI, +1081 PRO\$  
MR :98(MACE), Inbr.Coeff. +8.38%, R-Value: +17%  
32 prog class 18 VG, 14 GP, GP+100%

**ALL LYNNS LOUIE VALENTINO -ET**

JEUSAM 116279413  
CAN-GEBV:(12/23) +1337M, +19F,-0.61% +30P,-0.25% RPT.99%  
CAN-ETA:(12/23) +4 FC,98% RPT,75 RK, +1414 GLPI, +1361  
PRO\$  
MR :102, Inbr.Coeff. +8.61%, R-Value: +21%

**CAIRNBRAE TBONE ESTELLE ET**  
JEAUSF 598861

**STEINHAUERS SAMSON LEMONHEAD**

JEUSAM 118662185  
CAN-GEBV:(12/23) +361M, +28F,+0.13% +14P,+0.02% RPT.97%  
CAN-ETA:(12/23) +2 FC,92% RPT,60 RK, +1579 GLPI, +957 PRO\$  
MR :111, Inbr.Coeff. +7.25%, R-Value: +17%

**DAM**  
**CLIRIC LEMONHEAD HUMBLE'N KIND - VG 85 (2-6)**

JECANF 120324819 Rump: 81, MS: 85, F&L: 84, DS: 87  
2 0 305 L 9540 431 4.52 365 3.83(383 324 388)GA  
3 6 161 L 11541 562 4.87 439 3.80(389 343 392)(Proj)  
2 LACT: 20995M, 1005F, 4.79% 817P, 3.89%  
AVG. BCA:383M, 324F, 388P  
CAN-EBV:(12/23) +1025M, +9F,-0.55% +34P,-0.07% RPT.58%  
CAN-ETA:(12/23) +1 FC,46% RPT,35 RK, +1454 LPI, +972 PRO\$  
MR :105, Inbr.Coeff. +6.74%, R-Value: +16%  
Gold Award, MAY 2023

**CRESCENT ROCKETMAN HAZY VG 85 (3-10)**

**CRESCENT LEGAL HUMID - EX 91-3E (9-2)**

JEUSAF 117795354  
5 4 305 12039 486 4.04 475 3.95(354 261 368)GA  
7 3 305 10999 538 4.89 436 3.96(329 297 343)GA  
8 9 305 9989 455 4.56 376 3.76(279 242 276)  
6 LACT: 73743M, 3443F, 4.67% 2944P, 3.99%  
AVG. BCA:304M, 259F, 312P +37M +18F +43P  
2 prog class 1 VG, 1 G, GP+50%  
2017 Single Hall of Fame Winner  
Lifetime Production Award, MAY 2021  
Gold Award, AUGUST 2019  
Gold Award, DECEMBER 2017  
Silver Award, AUGUST 2016

2 ANS PRINTEMPS | SPRING 2-YR-OLD  
VÊLÉ | FRESH 15 MARS 2024



**DULET JOEL BRIOCHE EX-95 3E 4\***

Tout-Québec 3 ans Jr 2019  
3<sup>e</sup> 2 ans Junior Suprême Laitier 2018  
3 Lactations supérieures  
Mère | Dam

**DULET VICTORIOUS BAGEL EX-93**

2<sup>e</sup> 4 ans et Grande Championne de rés. *Royal* 2022  
1<sup>er</sup> 4 ans et Grande Championne Suprême Laitier 2022  
Soeur mat. | Mat Sister



**DULET SKYFALL BETTY ET**  
JECANF 121080836 - PUREBRED

GPA:(04/24) +207M, +10F,+0.01% +5P,-0.02% RPT.62% CAN-ETA:  
(04/24) +16(PA) FC,51% RPT,99 RK, +1750(PA) GLPI, +865 PRO\$  
MR :99(PA), Inbr.Coeff. +7.67%, R-Value: +15%

**SIRE**  
UNIQUE SKYFALL

JECANM 14305608  
GPA:(04/24) +763M, +47F,+0.12% +29P,+0.00% RPT.65%

CAN-ETA:(04/24) +15(PA) FC,55% RPT,99 RK, +2070(PA) GLPI,  
+1858 PRO\$  
MR :101(PA), Inbr.Coeff. +7.00%, R-Value: +16%

**BORN:** January 09, 2024  
**BREEDER:** Ferme Dulet Inc, St. Pascal, QC  
**OWNER:** Ferme Dulet Inc, St. Pascal, QC

**JCJ JLS CHROME BOSA ET**

JE840M3138396610  
GPA:(04/24) +701M, +66F,+0.42% +39P,+0.17% RPT.68%  
CAN-ETA:(04/24) +7(PA) FC,59% RPT,91 RK, +1984(PA) GLPI,  
+1903 PRO\$  
MR :102(PA), Inbr.Coeff. +10.33%, R-Value: +17%

**REDHOT MATT SKYLINE ET - VG 87 (2-5) - 2\***

JECANF 11862149  
3 5 305 10485 534 5.09 396 3.78(364 338 363)PA  
4 6 305 L 11811 561 4.75 430 3.64(374 322 358)GA 488  
5 10 259 L 9537 5.12 344 3.61(263 250 251)  
5 LACT: 51309M, 2343F, 4.57% 1776P, 3.71%  
AVG. BCA:325M, 289F, 313P +104M +80F +90P  
2 prog class 2 VG, GP+100%  
2 STAR BROOD COW, DECEMBER 2023  
Gold Award, SEPTEMBER 2020  
Platinum Award, AUGUST 2019

**GUIMO JOEL ET - VG 85 (6-0)**

JECANM 106797223  
CAN-GEV:(04/24) -655M, -27F,+0.10% -15P,+0.14% RPT.99% CAN-  
ETA:(04/24) +15 FC,98% RPT,99 RK, +1345 GLPI, -363 PRO\$

MR :96, Inbr.Coeff. +4.08%, R-Value: +17%

**JACQUARD GANGSTER BEATRICE - EX 90-2E (7-1) - 6\***

JECANF 108938175  
4 305 11598 541 4.66 431 3.72(341 291 334)GA 463  
5 5 305 10312 4.49 401 3.89(285 240 293) 377 5.03 305  
6 6 305 L 7500 4.07(207 196 223)  
3 LACT: 56568M, 2715F, 4.80% 2188P, 3.87%  
AVG. BCA:301M, 266F, 304P -7M -16F -11P  
6 prog class 3 EX, 3 VG, GP+100%  
NOMINATED ALL CANADIAN SUMMER YEARLING 2015  
FEMELLE 1 AN T TOUT-QU BEC DE R SERVE 2015  
3E 1 AN T, LE SUPR ME LAITIER 2015  
4TH SUMMER YEARLING, ROYAL AGRICULTURAL WINTER FAIR 2015  
NOMINATED ALL CANADIAN 4-H YRLING 2015, EXHIBITED BY  
ROXANNE DUMAIS

GÉNISSE HIVER | WINTER CALF

**DAM**

**DULET JOEL BRIOCHE ET - EX 95-3E (7-7) - 4\***

JECANF 110063465 Rump: 91, MS: 97, F&L: 90, DS: 96  
1 10 305 L 7565 403 5.33 308 4.07(316 315 338)GA

2 9 305 L 6660 405 6.08 303 4.55 ( 0 0 0)  
4 0 305 9773 572 5.85 398 4.07(325 345 349)GA 628  
5 9 305 L 10678 5.88 433 4.06(301 329 323)GA  
7 5 99 L 8870 547 6.17 371 4.18( 0 0 0)(Proj)

5 LACT: 50202M, 2945F, 5.87% 2137P, 4.26%  
AVG. BCA:314M, 330F, 337P +13M +44F +23P

CAN-GEV:(04/24) -364M, +13F,+0.45% -1P,+0.19% RPT.84% CAN-ETA:  
(04/24) +16 FC,70% RPT,99 RK, +1658 GLPI, +629 PRO\$

MR :98, Inbr.Coeff. +5.56%, R-Value: +15%

5 prog class 3 EX, 2 VG, GP+100%  
Gold Award, FEBRUARY 2023  
4 STAR BROOD COW, AUGUST 2022  
Gold Award, AUGUST 2021

3RD DAM 11101510 CHERRY CREST BUTTERCUP VG 86 (2-3)

4TH DAM 9727393 LOOKOUT CC BAILEY ET EX 90 (5-3)

5TH DAM 8422970 BRIDON WHISTLER BAILEY EX 93 (8-11)

6TH DAM (JEUSAF4000376) LF CHOICE BESS (5) -P ET (C729 C729)

7TH DAM JEUSAF 3677110 BISSON BROS G MAGIC DIXIE (4) VG 87 (3-2)

8TH DAM JEUSAF 3545246 BISSON BROS BRASS LOLITA (3) (B182) EX 90 (6-8)

9TH DAM JEUSAF 379042275 BISSON BROS AN JEROX (2) VG 87 (11-2)





**VERJATIN WESTSTAR ELSEANNE EX (MS:91)**

4-02 11 731 kg 6,86% 3,80% (378-471-378)

Mère | Dam

**HIDDEN DREAM CONNECT ELSIE**

**EX-91 2E 5\***

3<sup>e</sup> mère | 3<sup>rd</sup> Dam



**VERJATIN CHOCO ELSA CAKE**

**JECANF 121546539 - PUREBRED**

**BORN:** December 23, 2023  
**BREEDER:** Ferme Verjatin Holstein Inc, St Gervais, QC  
**OWNER:** Ferme Verjatin Holstein Inc, St Gervais, QC

**SIRE**  
**AVONLEA CHOCOCHIP ET - VG 89 (2-7)**

JECANM 13638955  
 GPA:(12/23) -387M, -18F,+0.03% -12P,+0.05% RPT.72%  
 CAN-ETA:(12/23) +14(PA) FC,63% RPT,99 RK, +1618(PA) GLPI, +279 PRO\$  
 MR :102(PA), Inbr.Coeff. +6.87%, R-Value: +13%  
 1 prog class 1 VG, GP+100%

**RIVER VALLEY VENUS V I P**

JE840M3126479167  
 CAN-GEVB:(12/23) -982M, -46F,+0.06% -37P,+0.02% RPT.96%  
 CAN-ETA:(12/23) +13 FC,91% RPT,99 RK, +1393 GLPI, -710 PRO\$  
 MR :103, Inbr.Coeff. +3.16%, R-Value: +11%

**GÉNISSE HIVER | WINTER CALF**  
**6 GÉNÉRATIONS EX CONSÉCUTIVES**

**AVONLEA PREMIER CHOCOLATE CHIP - EX 96-2E (7-3) - 3\***

JECANF 11689077  
 3 7 305 9648 586 6.07 353 3.66(298 335 287)SA  
 4 9 305 10010 542 5.41 374 3.74(292 291 288)SA  
 6 11 305 9652 548 5.68 344 3.56(280 295 263)SA  
 4 LACT: 44792M, 2601F,5.81% 1695P,3.78%  
 AVG. BCA:282M, 299F, 273P +67M +79F +56P  
 5 prog class 1 EX, 4 VG, GP+100%  
 3 STAR BROOD COW, JANUARY 2023  
 Silver Award, MAY 2021  
 Grand Champion, Senior Champion, 1st Mature Cow,  
 Lindsay Jersey Fall Invitational Show 2020  
 Silver Award, MAY 2019

**DAM**  
**VERJATIN WESTSTAR ELSEANNE - EX 90 (4-9)**

JECANF 110868468 Rump: 89, MS: 91, F&L: 85, DS: 93  
 1 10 305 6953 364 5.24 262 3.77(291 284 288)SA  
 3 0 305 9472 536 5.66 372 3.93(343 355 354)PA  
 4 2 305 L 11731 805 6.86 446 3.80(378 471 378)PA  
 5 6 53 L 9773 540 5.53 365 3.73(275 283 270)(ProJ)  
 4 LACT: 35240M, 2179F,6.18% 1379P,3.91%  
 AVG. BCA:337M, 370F, 340P +51M +80F +43P  
 CAN-GEVB:(12/23) +668M, +46F,+0.16% +25P,+0.00% RPT.78%  
 CAN-ETA:(12/23) +2 FC,66% RPT,45 RK, +1602 GLPI, +1247 PRO\$  
 MR :100, Inbr.Coeff. +6.87%, R-Value: +15%  
 Platinum Award, FEBRUARY 2024  
 Platinum Award, AUGUST 2023  
 Platinum Award, AUGUST 2022  
 Silver Award, MAY 2021

**VERJATIN WESTSTAR ET - VG 86 (2-1)**

JECANM 109411770  
 CAN-GEVB:(12/23) +994M, +51F,-0.01% +43P,+0.06% RPT.96%  
 CAN-ETA:(12/23) -3 FC,88% RPT,22 RK, +1544 GLPI, +1204 PRO\$  
 MR :102, Inbr.Coeff. +7.25%, R-Value: +16%

**VERJATIN PREMIER ELSE - EX 91-4E (7-7) - 2\***

JECANF 109287568  
 1 11 288 4884 294 6.02 195 3.99(206 231 217)  
 4 10 239 5884 332 5.64 236 4.01(184 191 195)  
 7 2 305 L 9794 626 6.39 400 4.08(282 335 303)SA  
 6 LACT: 45664M, 2759F,6.04% 1877P,4.11%  
 AVG. BCA:242M, 267F, 260P -36M -13F -26P  
 3 prog class 1 EX, 2 VG, GP+100%  
 Silver Award, DECEMBER 2023  
 2 STAR BROOD COW, DECEMBER 2023  
 Silver Award, AUGUST 2022  
 Silver Award, SEPTEMBER 2020  
 Silver Award, JUNE 2020

- 3RD DAM 10898701 HIDDEN DREAM CONNECT ELSIE ET EX 91 (5-9)
- 4TH DAM 9417350 MAPLEKEY RENAISSANCE EMMA -ET EX 92 (7-4)
- 5TH DAM 574228 HURONIA IMPERIAL ELSIE 12A (UZA 12A) SUP-EX 92 (10-5)
- 6TH DAM 528148 WESTLANDYH FORWARD PASS ELSIE (XGW 7T) EX (5-5)
- 7TH DAM 506348 WESTLANDYH TITLE ELLY 1P VG 87 (5-6)
- 8TH DAM 491652 WESTLANDYH BRIGHT SPOT NAN 15L VG 85 (2-5)

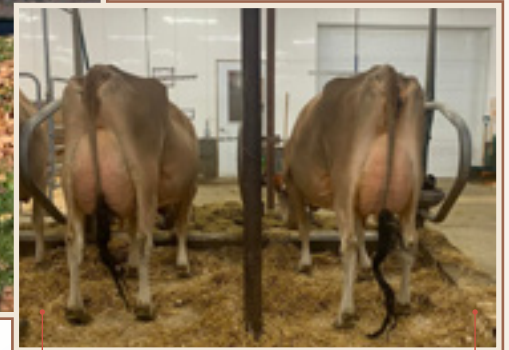

**SUMMUM VIVALDI IRA EX-94 3E 6\***

Tout-Québec 5 ans 2019  
2<sup>e</sup> mère | 2<sup>nd</sup> Dam

**GUIMO RESPECT  
ITALIE EX-93**

Mère | Dam

**GUIMO RESPECT  
INDIANA EX-93**

Soeur de la mère | Sister to the Dam



**GUIMO CHANNING IRLANDE**

**JECANF 121213879 - PUREBRED**

PA:(12/23) +495M, +62F,+0.45%+34P,+0.19% RPT.44%  
CAN-ETA:(12/23) +10(PA) FC,39% RPT,97 RK, +1962(PA)  
LPI, +2236 PRO\$  
MR :105(PA), Inbr.Coeff. +8.54%, R-Value: +16%

**BORN:** October 09, 2023  
**BREEDER:** Ferme Guimo 9119 0264 Quebec Inc, Saint-Gervais, QC  
**OWNER:** Ferme Guimo 9119 0264 Quebec Inc, Saint-Gervais, QC

**SIRE**

**REYLA BARNABAS CHANNING**

JECANM 109219334  
CAN-GEV:(12/23) +370M, +69F,+0.63%+31P,+0.22% RPT.96%  
CAN-ETA:(12/23) +10 FC,91% RPT,97 RK, +1984 GLPI, +2133 PRO\$  
MR :103, Inbr.Coeff. +4.31%, R-Value: +16%  
204 prog class 6 EX, 74 VG, 104 GP, 20 G, GP+90%

**JARS OF CLAY BARNABAS**

JEUSAM 67342492  
CAN-GEV:(12/23) +1134M, +37F,-0.26%+29P,-0.17% RPT.99%  
CAN-ETA:(12/23) +3 FC,97% RPT,67 RK, +1433 GLPI, +1198 PRO\$  
MR :101, Inbr.Coeff. +7.97%, R-Value: +19%

**REYLA IMPULS CHARDONNAY - EX 92-5E (9-1) - 9\***

JECANF 105982625  
6 7 305 10048 534 5.31 414 4.12(307 303 334)GA  
7 9 263 7964 420 5.27 321 4.03(238 233 253)  
8 11 305 9359 508 5.43 366 3.91(263 272 271)  
7 LACT: 71274M, 3909F, 5.48% 2920P, 4.10%  
AVG. BCA:276M, 277F, 293P +24M +49F +37P  
14 prog class 3 EX, 5 VG, 6 GP, GP+100%  
9 STAR BROOD COW, MAY 2022  
Lifetime Production Award, AUGUST 2018  
Gold Award, AUGUST 2017  
Silver Award, APRIL 2016  
Gold Award, JANUARY 2015

**GÉNISSE AUTOMNE | FALL CALF  
6 GÉNÉRATIONS TB OU EX**

**DAM**

**GUIMO RESPECT ITALIE ET - EX 93 (4-8)**

JECANF 111515434 Rump: 92, MS: 95, F&L: 90, DS: 91  
2 2 305 7459 380 5.09 292 3.91(301 284 311)SA  
3 5 305 L 7665 419 5.47 324 4.23(260 259 289)  
4 5 148 L 7446 411 5.52 314 4.22(227 228 253)(Proj)  
3 LACT: 21182M, 1136F, 5.36% 872P, 4.12%  
AVG. BCA:281M, 272F, 300P +30M +28F +38P  
CAN-GEV:(12/23) +621M, +55F,+0.27%+37P,+0.17% RPT.78%  
CAN-ETA:(12/23) +9 FC,66% RPT,95 RK, +1934 GLPI, +2280 PRO\$  
MR :107, Inbr.Coeff. +10.02%, R-Value: +16%  
Silver Award, MAY 2022

**AHLEM KWYNN RESPECT ET**

JEUSAM 67823687  
CAN-GEV:(12/23) +618M, +53F,+0.27%+24P,+0.01% RPT.98%  
CAN-ETA:(12/23) +7 FC,95% RPT,91 RK, +1926 GLPI, +2052 PRO\$  
MR :111, Inbr.Coeff. +17.27%, R-Value: +18%

**SUMMUM VIVALDI IRA - EX 94-3E (7-11) - 6\***

JECANF 109073887  
4 8 305 9736 531 5.45 400 4.11(286 287 310)SA  
6 2 305 8464 488 5.77 388 4.58(255 270 308)SA  
7 1 305 9671 561 5.80 434 4.49(289 310 342)GA  
5 LACT: 54395M, 3149F, 5.79% 2433P, 4.47%  
AVG. BCA:298M, 299F, 336P +36M +49F +63P  
10 prog class 4 EX, 5 VG, 1 GP, GP+100%  
6 STAR BROOD COW, FEBRUARY 2024  
Lifetime Production Award, DECEMBER 2022  
Gold Award, AUGUST 2022  
Silver Award, AUGUST 2021  
Silver Award, FEBRUARY 2020

- 3RD DAM 107412325 SUMMUM ARROW IRIKA ET VG 87 (3-7)
- 4TH DAM 106540181 PEARLMONT LEGAL IRISA VG 88 4\* (4-4)
- 5TH DAM JEUSAF67057262 PEARLMONT ARON DIAMOND IRIS VG-87 (3-1)
- 6TH DAM JEUSAF 113764686 PEARLMONT MOR DIAMOND ERIS EX 91 3E (7-11)
- 7TH DAM JEUSAF 110113481 PEARLMONT BERRETTA DI ERA EX 90 (4-2)



**SSF-MORTDALE IRWIN KASHMIR SUP-EX-92 5E 3\* (MS:96)**

6-10 359 9512 kg 5.8% 4.0% (241-263-250)  
 Photo prise à 11 ans 8 veau  
 2<sup>e</sup> mère | 2<sup>nd</sup> Dam

**DU SILLON PREMIER KRUNCHIE EX-91**

All-American 1 an Sr en lait 2021  
 Soeur de la mère | Sister to the Dam



**DU SILLON LASPADA KALORIES**  
**JECANF 121660475 - PUREBRED**

**BORN:** January 15, 2024  
**BREEDER:** Ferme Du Sillon II, St-Alexandre-de-Kamaouraska, QC  
**OWNER:** Ferme Du Sillon II, St-Alexandre-de-Kamaouraska, QC

**SIRE**  
**MR CHROME LASPADA ET**

JE840M3230462392  
 GPA:(12/23) +714M, +44F, +0.15% +26P, +0.02% RPT.71%  
 CAN-ETA:(12/23) +7(PA) FC,63% RPT,91 RK, +1956(PA) GLPI,  
 +1989 PROS  
 MR :106(PA), Inbr.Coeff. +9.14%, R-Value: +18%

**RIVER VALLEY CECE CHROME ET**

JE840M3012423929  
 CAN-GBV:(12/23) +1409M, +47F, -0.30% +41P, -0.16% RPT.99%  
 CAN-ETA:(12/23) +5 FC,97% RPT,82 RK, +1946 GLPI, +2077  
 PROS  
 MR :106, Inbr.Coeff. +8.28%, R-Value: +18%

**GÉNISSE HIVER | WINTER CALF**  
**8 GÉNÉRATIONS EX CONSÉCUTIVES**

**DAM**  
**DU SILLON JAMIE KIT-KAT - EX 90 (4-0)**

JECANF 120036052 Rump: 90, MS: 92, F&L: 90, DS: 87  
 1 10 284 L 4641 271 5.84 195 4.20(182 199 202)

3 0 274 L 6300 364 5.78 271 4.30(209 224 238)  
 2 LACT: 10941M, 635F, 5.80% 466P, 4.26%  
 AVG. BCA:196M, 212F, 220P -58M -55F -48P  
 CAN-GBV:(12/23) -596M, -7F, +0.30% -12P, +0.14% RPT.78%  
 CAN-ETA:(12/23) +6(PA) FC,64% RPT,81 RK, +1308(PA) GLPI, -  
 153 PROS  
 MR :101, Inbr.Coeff. +12.98%, R-Value: +17%

**RIVER VALLEY CITATION LOVELY ET**

JEU5AF 67393803

**GUIMO JAMIE ET**

JECANM 110194407  
 CAN-GBV:(12/23) +93M, +25F, +0.26% +12P, +0.11% RPT.98%  
 CAN-ETA:(12/23) +1 FC,95% RPT,52 RK, +1371 GLPI, +255  
 PROS  
 MR :103, Inbr.Coeff. +10.99%, R-Value: +18%

- 3rd DAM 11018926 MORDALE ACTION KITTI ET EX 92 (5-2)
- 4TH DAM 8634061 AVONLEA RENAISSANCE KENEDY -ET EX 95 (7-4)
- 5TH DAM 566505 AVONLEA GEMNI KATRINA (ENL 15Z) SUP-EX 90 (11-3)
- 6TH DAM 504044 AVONLEA VALIANT KITTY 15N (ENL 15N) EX (4-7)
- 7TH DAM 469350 AVONLEA ADVANCE FAIRY (ENL 11G) EX 91 (3-9)
- 8TH DAM 412193 AVONLEA RECORDS GOLDEN FAIRY SUP-EX 90 (12-0)

**SSF-MORTDALE IRWIN KASHMIR ET - SUP-EX 92-5E (10-10) - 3\***

JEU5AF 67411450  
 3 2 280 7141 335 4.69 2029 #.#( NA NA NA )  
 9 4 305 L 8797 600 6.82 357 4.06(273 353 293)SA  
 10 7 120 L 8603 466 5.42 344 4.00(256 263 28)  
 8 LACT: 63253M, 3716F, 5.87% 4228P, 6.68%  
 AVG. BCA:248M, 283F, 255P +0M +37F -3P  
 7 prog class 2 EX, 4 VG, 1 GP, GP+100%  
 3 STAR BROOD COW, DECEMBER 2023  
 Silver Award, AUGUST 2023  
 Lifetime Production Award, AUGUST 2023  
 Silver Award, MAY 2022



**MARBRO PREMIER EZRA EX-95 4E**

Rés. All-Canadian Vache adulte 2022  
1<sup>re</sup> 5 ans et M.H. Grande Championne  
Fall Invitational Jersey Show Lindsay 2020  
2<sup>e</sup> Vache adulte *Royal* 2022 | 2<sup>e</sup> Longue production *Royal* 2023  
Mère | Dam

**KAROBERT VICTORIUS EVELYN**

Championne Junior Cremona International Dairy Show 2022  
Soeur mat. | Mat. Sister



**FRANKSTYLE JOEL ELLIE ET  
JECANF 121645338 - PUREBRED**

**BORN:** October 23, 2023

**BREEDER:** Ferme Frankstyle et Ferme Karobert,  
**OWNER:** St-Edouard-de-Lotbiniere, QC 418-999-7146



**FRANKSTYLE JOEL ELLA ET  
JECANF 121645339 - PUREBRED**

**BORN:** October 25, 2023

**SIRE  
GUIMO JOEL ET - VG 85 (6-0)**

JECANM 106797223  
CAN-GBV:(12/23) -583M, -23F, +0.09% -12P, +0.14% RPT.99%  
CAN-ETA:(12/23) +14 FC, 98% RPT, 99 RK, +1357 GLPI, -369 PROS  
MR :97, Inbr.Coeff. +4.08%, R-Value: +17%  
1627 prog class 237 EX, 669 VG, 591 GP, 127 G, 3 F, GP+92%

**TOLLENAARS IMPULS LEGAL 233 -ET**

JEUSAM 61929249  
CAN-GBV:(12/23) +678M, +11F, -0.30% +27P, +0.02% RPT.99%  
CAN-ETA:(12/23) +3 FC, 97% RPT, 67 RK, +1587 GLPI, +1106 PROS  
MR :102, Inbr.Coeff. +1.80%, R-Value: +16%

**VENDUES AU CHOIX | SELL AS CHOICE  
GÉNISSES AUTOMNE | FALL CALVES**

**FERMAR PARAMOUNT JOY - EX 94-2E (7-3) - 14\***

JECANF 104419880  
2 0 305 7170 356 4.97 290 4.04(288 268 309)GA  
3 1 305 9707 506 5.21 396 4.08(345 329 370)PA  
4 LACT: 39668M, 2066F, 5.21% 1580P, 3.98%  
AVG. BCA:305M, 287F, 318P +59M +62F +66P  
15 prog class 7 EX, 7 VG, 1 GP, GP+100%  
1ST LIFETIME CHEESE PRODUCTION COW, WORLD DAIRY EXPO 2014  
2ND JUNIOR 2 YR OLD, EXPO QUEBEC 2009  
1ST JUNIOR 2 YR OLD, BBQ BELLECHASSE 2009  
RESERVE ALL QUEBEC JUNIOR 2 YR OLD 2009  
GRAND CHAMPION - EXPO BBQ BELLECHASSE 2014  
HON MENTION ALL CANADIAN MATURE COW 2014

**DAM  
MARBRO PREMIER EZRA - EX 95-4E (8-1)**

JECANF 12097853 Rump: 94, MS: 96, F&L: 96, DS: 95  
2 4 305 6736 366 5.43 275 4.08(249 249 267)  
3 3 260 6845 365 5.33 276 4.03(227 220 242)  
4 3 305 9089 494 5.44 365 4.02(292 287 309)  
5 11 305 10868 532 4.90 428 3.94(330 299 342)GA  
7 1 299 L 9764 505 5.17 380 3.89(299 287 307)SA  
8 0 222 L 8976 469 5.23 359 4.00(275 270 290)(Proj)  
6 LACT: 56404M, 2972F, 5.27% 2278P, 4.04%  
AVG. BCA:279M, 268F, 293P +9M +10F +11P  
CAN-EBV:(12/23) -219M, -2F, +0.12% -2P, +0.09% RPT.52%  
CAN-ETA:(12/23) +6 FC, 42% RPT, 81 RK, +1394 LPI, +328 PROS  
MR :101, Inbr.Coeff. +3.82%, R-Value: +14%  
2 prog class 1 VG, 1 GP, GP+100%  
2nd Lifetime Component Class, The Royal Agricultural Winter Fair 2023  
Silver Award, AUGUST 2023

**HAWARDEN IMPULS PREMIER**

JEUSAM 67107510  
CAN-GBV:(12/23) -14M, +37F, +0.50% +21P, +0.29% RPT.99%  
CAN-ETA:(12/23) +6 FC, 98% RPT, 86 RK, +1819 GLPI, +1500 PROS  
MR :102, Inbr.Coeff. +0.32%, R-Value: +16%

3RD DAM 9783973 MARBRO RESSURECTION EDNA (GBE 404U)  
4TH DAM 7830900 MAPLEKEY SULTAN ENDEARA (GBE 271) EX 92 (7-10)  
5TH DAM 574228 HURONIA IMPERIAL ELSIE 12A (UZA 12A) SUP-EX 92 (10-5)  
6TH DAM 528148 WESTLANDYN FORWARD PASS ELSIE (XGW 7T) EX (5-5)  
7TH DAM 506348 WESTLANDYN TITLE ELLY 1P VG 87 (5-6)  
8TH DAM 491652 WESTLANDYN BRIGHT SPOT NAN 15L VG 85 (2-5)

**MARBRO SENIOR ENTITY - EX 92-2E (6-1) - 3\***

JECANF 11202867  
3 6 305 7902 301 3.81 282 3.57(270 187 254)  
4 9 305 7955 354 4.45 284 3.57(249 201 235)  
5 11 305 8524 391 4.59 307 3.60(248 208 236)  
4 LACT: 32329M, 1408F, 4.36% 1174P, 3.63%  
AVG. BCA:253M, 199F, 240P +22M -2F +14P  
3 prog class 1 EX, 2 VG, GP+100%  
7TH SENIOR 1 YEAR OLD, OXFORD PARISH SHOW 2014  
11TH SENIOR TWO YEAR OLD, STRATFORD CHAMPIONSHIP SHOW 2014  
6TH SR THREE YEAR OLD, SOUTHWESTERN ONTARIO CHAMPIONSHIP SHOW 2015  
5TH SR THREE YEAR OLD, OXFORD SOUTHWESTERN JERSEY SHOW 2015  
3 STAR BROOD COW, JANUARY 2022



## HIDDEN DREAM TIMBER VICKI EX-92 3E

Tout-Québec 3 ans Senior 2012

Grande Championne Expo BBQ, St-Anselme 2013 | 1<sup>re</sup> 5 ans Expo BBQ, St-Anselme 2014

3<sup>e</sup> mère | 3<sup>rd</sup> Dam



### BERGICEL LIGHTNING THUNDER

JECANF 121334975 - PUREBRED

PA:(12/23) +495M, +26F,+0.03% +20P,+0.02% RPT.35%  
3rd Winter Heifer, Société d'Agriculture du Comté de Lotbinière 2023  
CAN-ETA:(12/23) +8(PA) FC,25% RPT,92 RK, +1597(PA)  
LPI, +1233 PRO\$  
MR :100(PA), Inbr.Coeff. +8.87%, R-Value: +16%

**BORN:** January 28, 2023  
**BREEDER:** Karine Savard, St-Antoine de Tilly, QC  
**OWNER:** Karine Savard, St-Antoine de Tilly, QC

### SIRE

LAITJOIE LIGHTNING ET - VG 88 (2-3)

JECANM 120219769  
GPA:(12/23) +185M, +67F,+0.73% +31P,+0.31% RPT.73%  
CAN-ETA:(12/23) +11(PA) FC,62% RPT,98 RK, +1986(PA) GLPI, +2243 PRO\$  
MR :103(PA), Inbr.Coeff. +8.45%, R-Value: +16%  
1 prog class 1 GP, GP+100%

### CDF IRWIN STEVE

JEB40M3006436334  
CAN-GEV:(12/23) +662M, +81F,+0.59% +36P,+0.14% RPT.95%  
CAN-ETA:(12/23) +1 FC,86% RPT,52 RK, +1768 GLPI, +2199 PRO\$  
MR :99, Inbr.Coeff. +9.98%, R-Value: +18%

1 AN HIVER | WINTER YEARLING  
5 GÉNÉRATIONS TB OU EX

### DAM

BERGICEL PANORAMA VUE - EX 90-2E (5-1)

JECANF 111339096 Rump: 91, MS: 92, F&L: 88, DS: 90  
1 10 305 7752 333 4.30 277 3.57(304 245 286)  
2 11 305 9826 430 4.38 338 3.44(326 264 296)SA  
3 11 305 L 10592 539 5.09 373 3.52(319 299 296)SA  
3 LACT: 29014M, 1348F,4.65% 1023P,3.53%  
AVG. BCA:316M, 269F, 293P +41M +1F +15P  
CAN-EBV:(12/23) +805M, -14F,-0.68% +9P,-0.27% RPT.65%  
CAN-ETA:(12/23) +6 FC,40% RPT,81 RK, +1196 LPI, +202 PRO\$  
MR :97, Inbr.Coeff. +4.69%, R-Value: +15%  
1 prog class 1 VG, GP+100%  
Silver Award, FEBRUARY 2024  
2nd 4 Year Old, Société d'Agriculture du Comté de Lotbinière 2023  
Silver Award, JANUARY 2023

### GUIMO VALDI LYSANNE - EX 90-4E (9-9) - 6\*

JECANF 108941929  
6 3 305 7739 491 6.34 363 4.69(233 271 288)SA  
7 9 305 L 7862 440 5.60 345 4.39(218 230 252)  
9 2 168 L 7932 499 6.29 369 4.65(245 290 300)(Proj)  
6 LACT: 52730M, 3280F, 6.22% 2484P, 4.71%  
AVG. BCA:236M, 260F, 284P -22M +8F +5P  
10 prog class 1 EX, 6 VG, 2 GP, 1 G, GP+90%  
6 STAR BROOD COW, AUGUST 2022  
Silver Award, DECEMBER 2021  
Silver Award, NOVEMBER 2018  
Silver Award, AUGUST 2017

### SUN VALLEY PANORAMA

JEUSAM 119339673  
CAN-GEV:(12/23) +783M, +22F,-0.24% +25P,-0.07% RPT.95%  
CAN-ETA:(12/23) +2 FC,88% RPT,60 RK, +1476 GLPI, +1202 PRO\$  
MR :102, Inbr.Coeff. +9.61%, R-Value: +16%

### FRABER ON TIME VIVIANE - VG 88 (3-2)

JECANF 108885236  
1 11 305 5361 248 4.63 209 3.90(214 185 220)  
2 11 277 5790 264 4.56 225 3.89(196 165 201)  
3 11 285 6513 295 4.53 250 3.84(198 165 200)  
4 LACT: 22133M, 1008F, 4.55% 859P, 3.88%  
AVG. BCA:203M, 172F, 207P -49M -62F -52P  
2 prog class 1 EX, 1 VG, GP+100%  
1st GÉNISSE JUNIOR - EXPO BBQ BELLECHASSE 2014  
4TH JUNIOR CALF/GÉNISSE JUNIOR, SUPREME LAITIÈRE 2014  
3E 2 ANS JUNIOR, EXPO-PRINTEMPS 2016

3RD DAM 9714363 HIDDEN DREAM TIMBER VICKI EX 92 (7-2)  
4TH DAM 7958528 HIDDEN DREAM EXT VIOLET VG 85 (3-3)  
5TH DAM 9417314 HIDDEN DREAM GENERAL VICKY VG 87 (4-9)  
6TH DAM 9154752 HIDDEN DREAM ZAC VELMA (OY 8J) G 75 (2-1)  
7TH DAM 564677 VALLEYSTREAM EARLYSSA (DMB 4Z) VG 85 (7-4)  
8TH DAM 507509 VALLEYSTREAM TITLE ETTY 6P (PAI 6P) EX (5-5)  
9TH DAM 462406 LOUCO VERA EDNA 5E EX 91 (5-7)



**CHAMPS-ELYZE IATOLA NICKEL EX-94 2E 3\***

Grande Championne Expo Provinciale 2013  
 Tout-Québec 4 ans 2013  
 Grande Championne de rés. Lotbinière 2016  
 3<sup>e</sup> mère | 3<sup>rd</sup> Dam

**JOLIBOIS NEPTUNE PREMIER EX-92**

Rés. Tout-Québec 3 ans Jr 2019  
 2<sup>e</sup> mère | 2<sup>nd</sup> Dam



**JOLIBOIS NESQUICK CHOCOCHIP**  
**JECANF 121214367 - PUREBRED**

PA:(12/23) -96M, -7F,-0.01% +0P,+0.06% RPT.31%  
 4th Spring Heifer, Société d'Agriculture du Comté de Lotbinière 2023  
 CAN-ETA:(12/23) +13(PA) FC,26% RPT,99 RK, +1618(PA) GLPI, +586 PRO\$  
 LPI, +586 PRO\$  
 MR :101(PA), Inbr.Coeff. +7.70%, R-Value: +14%

**BORN:** March 01, 2023  
**BREEDER:** Ferme Rolandale & Rosalie Dubois, St Flavien, QC  
**OWNER:** Ferme Rolandale & Rosalie Dubois, St Flavien, QC

**SIRE**  
**AVONLEA CHOCOCHIP ET - VG 89 (2-7)**

JECANM 13638955  
 GPA:(12/23) -387M, -18F,+0.03% -12P,+0.05% RPT.72%  
 CAN-ETA:(12/23) +14(PA) FC,63% RPT,99 RK, +1618(PA) GLPI, +279 PRO\$  
 MR :102(PA), Inbr.Coeff. +6.87%, R-Value: +13%  
 1 prog class 1 VG, GP+100%

**RIVER VALLEY VENUS V I P**  
 JE840M3126479167

CAN-GEV:(12/23) -982M, -46F,+0.06% -37P,+0.02% RPT.96%  
 CAN-ETA:(12/23) +13 FC,91% RPT,99 RK, +1393 GLPI, -710 PRO\$  
 MR :103, Inbr.Coeff. +3.16%, R-Value: +11%

1 AN JUNIOR | JUNIOR YEARLING  
 MÈRE MAINTENANT  
 CLASSIFIÉE TB-88 2<sup>e</sup> VEAU  
 11 GÉNÉRATIONS TB OU EX

**AVONLEA PREMIER CHOCOLATE CHIP - EX 96-2E (7-3) - 3\***

JECANF 11689077  
 3 7 305 9648 586 6.07 353 3.66(298 335 287)SA  
 4 9 305 10010 542 5.41 374 3.74(292 291 288)SA  
 6 11 305 9652 548 5.68 344 3.56(280 295 263)SA  
 4 LACT: 44792M, 2601F,5.81% 1695P,3.78%  
 AVG. BCA:282M, 299F, 273P +67M +79F +56P  
 5 prog class 1 EX, 4 VG, GP+100%  
 3 STAR BROOD COW, JANUARY 2023  
 Silver Award, MAY 2021  
 Grand Champion, Senior Champion, 1st Mature Cow,  
 Lindsay Jersey Fall Invitational Show 2020  
 Silver Award, MAY 2019

**DAM**  
**JOLIBOIS NAYA VICTORIOUS ET - VG 86 (2-3)**

JECANF 120653475 Rump: 86, MS: 86, F&L: 84, DS: 87  
 1 11 305 L 6018 311 5.17 237 3.94(240 232 249)  
 1 LACT: 6150M, 319F,5.19% 243P,3.95%  
 AVG. BCA:240M, 232F, 249P +31M -6F +30P  
 CAN-EBV:(12/23) +196M, +5F,-0.06% +12P,+0.07% RPT.51%  
 CAN-ETA:(12/23) +11 FC,40% RPT,98 RK, +1585 LPI, +919 PRO\$  
 MR :100, Inbr.Coeff. +8.03%, R-Value: +16%  
 2nd Junior 2 Year Old, Société d'Agriculture du Comté de Lotbinière 2023

**RIVER VALLEY VICTORIOUS -ET**  
 JE840M3126479524

CAN-GEV:(12/23) +216M, +17F,+0.08% +17P,+0.11% RPT.98%  
 CAN-ETA:(12/23) +15 FC,95% RPT,99 RK, +1723 GLPI, +1325 PRO\$  
 MR :102, Inbr.Coeff. +5.87%, R-Value: +18%

**JOLIBOIS NEPTUNE PREMIER - EX 92 (4-2)**

JECANF 109960386  
 2 0 305 4973 278 5.59 195 3.92(200 209 207)  
 3 1 305 5832 321 5.50 234 4.01(207 208 219)  
 3 LACT: 13569M, 766F,5.65% 556P,4.10%  
 AVG. BCA:204M, 209F, 213P  
 4 prog class 2 EX, 1 VG, 1 GP, GP+100%  
 Réserve Tout-Québec, Junior 3-Yr-Old, Tout-Québec 2019  
 5E GÉNISSE JUNIOR, EXPO DE LOTBINIÈRE 2016

- 3RD DAM 105708141 CHAMPS-ELYZE IATOLA NICKEL ET EX 94 (7-5)
- 4TH DAM 8885161 PAYNESIDE EXTREME NIKE (BBS 24N) VG 89 (3-9)
- 5TH DAM 10202988 PAYNESIDE FB NIKKI (BBS 2J) VG 85 (3-6)
- 6TH DAM 600045 PAYNESIDE JUNO NIKE (BBS 17E) VG 85 (4-11)
- 7TH DAM 600045 PAYNESIDE JUNO NIKE (BBS 17E) VG 85 (4-11)
- 8TH DAM 556679 PAYNESIDE LINE'S NATASHA (BBS 12Y) VG 85 (2-9)
- 9TH DAM 538581 STANSON B D M NANCY 26U (C9W 26U) VG 85 (5-4)
- 10TH DAM 516628 STANSON MERIT NONA 18R EX (4-3)
- 11TH DAM 489181 STANSON SENSATION NORA 4L SUP-EX (10-7)



**ROBINDALE SULTAN JUANITA EX-94 2E 2\***

Nom. All-Canadian et Rés. Tout-Québec 4 ans 2013  
Grande Championne Expo-printemps du Québec 2013  
Suprême Championne SIL 2013  
2<sup>e</sup> mère | 2<sup>nd</sup> Dam

**ROGGUA ROBINDALE JUST TAKE VIRALOOK EX 2E**

Unanime Tout-Québec et All-Canadian 2019  
1<sup>er</sup> Génisse Junior *Royal* 2019  
Mère | Dam



**ROGGUA T MAP JULYTA  
JECANF 121635878 - PUREBRED**

**BORN:** December 14, 2023  
**BREEDER:** Ferme Roggua Enr & Jeffrey H. Ross, Stanstead, QC  
**OWNER:** Ferme Roggua Enr & Jeffrey H. Ross, Stanstead, QC

**SIRE  
TREASURE MAP ET**

JEGBRM 581723403857  
GPA:(12/23) +278M, +29F, +0.23% +13P, +0.05% RPT.68%  
CAN-ETA:(12/23) +11(PA) FC,60% RPT,98 RK, +1794(PA) GLPI, +1350 PRO\$  
MR :105(PA), Inbr.Coeff. +8.47%, R-Value: +15%

**RIVER VALLEY CECE CHROME ET**

JE840M3012423929  
CAN-GEBV:(12/23) +1409M, +47F, -0.30% +41P, -0.16% RPT.99%  
CAN-ETA:(12/23) +5 FC,97% RPT,82 RK, +1946 GLPI, +2077 PRO\$  
MR :106, Inbr.Coeff. +8.28%, R-Value: +18%

**LIGHTNING RIDGE TEQUILA FERNLEAF**

JEAUSF 739021  
1 LACT: 1397M, 63F, 4.51% 49P, 3.51%  
Tre 1 an senior en lait, Expo Brome 2018

**GÉNISSE HIVER | WINTER CALF**

**DAM**

**ROGGUA ROBINDALE JUST TAKE VIRALOOK ET - EX 90-2E (5-0)**  
JECANF 111573522 Rump: 90, MS: 90, F&L: 87, DS: 91  
1 10 305 6012 317 5.27 231 3.84(240 238 243)

2 10 289 5654 296 5.24 227 4.01(190 184 201)  
3 9 305 L 5763 303 5.26 234 4.06(176 171 189)  
4 9 95 L 7440 360 4.84 294 3.95(215 193 224)(Proj)  
4 LACT: 20414M, 1061F, 5.20% 804P, 3.94%  
AVG. BCA:202M, 198F, 211P -20M -15F -18P  
CAN-EBV:(12/23) -585M, -4F, +0.34% -11P, +0.16% RPT.66%  
CAN-ETA:(12/23) +4 FC,43% RPT,64 RK, +1064 LPI, -607 PRO\$  
MR :93, Inbr.Coeff. +9.00%, R-Value: +14%  
2 prog class 1 VG, 1 GP, GP+100%  
Tout-Québec Unanime, Junior Calf, Tout-Québec 2019  
All Canadian Junior Calf, All Canadian Contest 2019  
1st Junior Calf, Royal Agriculture Winter Fair 2019

**BUSHLEA PN VIRAL ET**

JEAUSM 705410  
CAN-GEBV:(12/23) +33M, +47F, +0.59% +17P, +0.21% RPT.98%  
CAN-ETA:(12/23) +7 FC,96% RPT,91 RK, +1506 GLPI, +978 PRO\$  
MR :90, Inbr.Coeff. +4.44%, R-Value: +16%

**ROBINDALE SULTAN JUANITA - EX 94-2E (7-10) - 2\***

JECANF 106026482  
3 6 305 8082 408 5.05 340 4.21(252 234 281)  
4 10 305 8044 407 5.06 324 4.03(239 222 255)  
6 6 305 8928 442 4.95 330 3.70(247 229 241)  
4 LACT: 40913M, 2183F, 5.34% 1719P, 4.20%  
AVG. BCA:247M, 229F, 263P +9M +13F +16P  
3 prog class 1 EX, 2 VG, GP+100%  
RÉSERVE TOUT-QUÉBEC JERSEY 4 ANS 2013  
2013 1ST FEMMELE 4 ANS SALON INTERNATIONAL LAITIER  
2011 NOMINATED ALL CANADIAN JUNIOR 2 YR OLD  
2011 6TH JUNIOR 2 YR OLD, ROYAL WINTER FAIR  
2013 GRANDE CHAMPIONNE SALON INTERNATIONAL LAITIER



**ROBINDALE GENTLE  
LOOK VG-88**

Sœur mat. | Mat. Sister

**3RD DAM 102386935 ROBINDALE IMPERIAL JUANITA -ET (13P EAS) GP 80 (3-8)**  
**4TH DAM 10201780 ROBINDALE TRAD JENNIE 1J (EAS 1J) EX 90 (7-2)**  
**5TH DAM 524566 BOVI-LACT M G JENNIE 155 (GD 155) SUP-EX 92 (14-3)**  
**6TH DAM 496161 WILBE MERIT'S JUANITA 6M GP 84 (2-6)**  
**7TH DAM 468268 WILBE GENERAL'S JULIANA EX 90 (5-2)**

# TERMES ET CONDITIONS

## PROCÉDURES D'ENCHÈRE

À partir de 11 h 30 le mercredi 17 avril 2024, chaque lot sera mis à l'enchère en ligne au [enchereholsteinquebec.com](http://enchereholsteinquebec.com) et sur le terrain de l'Expo printemps, à Victoriaville. Dans le cas où il y aurait une dispute sur la décision concernant l'enchérisseur le plus offrant, le lot complet devra encore une fois être offert. Pour les offres avancées et s'il n'y a pas d'offre avancée, le lot sera vendu à l'enchérisseur dont la dernière offre fut acceptée par l'encanteur. Dans le cas d'égalité de mise, la mise Internet aura toujours priorité. La commission de 10% plus les frais fixes de 200\$ est à la charge du consignataire. Cependant, si le prix vendu est supérieur à 10 000\$, la commission est plutôt de 8% plus les frais fixes de 200\$. La commission pour les lots d'embryons est de 8% plus les frais fixes de 200\$. Il est défendu de faire des offres sur ses propres lots, excepté dans le cas de copropriété, lorsque l'offre est faite avec l'intention de répartir à nouveau les parts des copropriétaires et à condition que l'intention d'une telle enchère soit annoncée avant le début de l'enchère pour le lot en question. L'encanteur pourra, à sa discrétion, refuser toutes offres considérées irresponsables.

## DÉPÔT DES MISES PAR TÉLÉPHONE

S'il vous est impossible de vous connecter en ligne ou d'être présent à la Vente Mentorat, n'hésitez pas à communiquer avec le personnel de la vente ou avec le gérant, qui se feront un plaisir de vous aider et de vous représenter. Tout acheteur potentiel sera responsable de soumettre sa mise définitive avant le début des enchères. La direction de la vente ne peut garantir que les lignes des téléphones cellulaires seront ouvertes au moment de la vente.

## CONDITIONS

Le paiement complet sera exigé à réception de la facture pour tous les embryons produits le jour de la vente et les animaux en vente. Pour les embryons qui ne sont pas encore produits, 25 % du prix devra être payé à la réception de la facture et les 75 % restant, avant l'expédition des embryons. L'acheteur est responsable du paiement des taxes de vente applicables lors de la vente d'embryons. Les taxes applicables aux acheteurs québécois sont la T.P.S. (5 %) et la T.V.Q. (9.975 %). Pour ceux provenant du reste du Canada la T.P.S. (5 %) et la TVH de la province de l'acheteur s'appliquent. Pour les acheteurs étrangers, aucune taxe n'est applicable. Dans l'éventualité où les embryons désirés ne pourraient être obtenus à la suite d'une mise sur des embryons qui ne sont pas encore produits, la démarche suivante devra être suivie afin de remplir les conditions du contrat de vente : le vendeur devra offrir des embryons provenant d'une autre récolte à partir d'un taureau sur lequel les deux parties se seront entendues. Dans l'éventualité où la condition ci-dessus ne pourrait être remplie, ou en cas de mortalité de la vache donneuse, l'acheteur sera remboursé intégralement.

## TRANSPORT ET ASSURANCES

La coordination du transport et les frais qui y sont associés sont à la charge de l'acheteur. Tous les embryons sont certifiés pour l'exportation à moins d'avis contraire, certaines conditions peuvent s'appliquer. Veuillez-vous informer auprès du gérant.

## ERREURS

Toute erreur relevée dans le catalogue sera annoncée par l'encanteur. Toutes les annonces provenant de l'emplacement de l'encanteur auront la priorité sur toute autre indication dans le catalogue.

## GÉNÉRAL

Le gérant de la vente est l'agent du vendeur et n'est pas personnellement responsable des garanties ou des représentations bona fide en mettant sa confiance sur la crédibilité des renseignements donnés par le vendeur. Le vendeur est responsable de telles garanties et représentations. Les plaintes devraient être faites au vendeur et/ou au gérant de vente. Dans tous les cas, la responsabilité du vendeur envers l'acheteur est limitée au prix de vente payé par l'acheteur.

## BIDDING

Online bidding [enchereholsteinquebec.com](http://enchereholsteinquebec.com) will be available on Wednesday April 17th at 11h30, and onsite of Expo-printemps du Québec at Victoriaville.

## AUCTION BIDDING PROCEDURES

Starting at 11:30 a.m. on Wednesday, April 17, 2024, each lot will be auctioned online at [enchereholsteinquebec.com](http://enchereholsteinquebec.com) and onsite of the Expo printemps du Québec in Victoriaville. In the event that there is a dispute over the decision regarding the highest bidder, the entire lot must be offered again. For advanced bids and if there is no advanced bid, the lot will be sold to the bidder whose last bid was accepted by the auctioneer. In the event of a tie, the Internet bid will always take priority. The 10% commission plus the fixed fee of \$200 is the responsibility of the consignee. However, if the sold price is greater than \$10,000, the commission is instead 8% plus the fixed fee of \$200. The commission for batches of embryos is 8% plus the fixed fee of \$200. It is prohibited to make offers on one's own lots, except in the case of co-ownership, when the offer is made with the intention of redistributing the shares of the co-owners and provided that the intention of such an auction is announced before the start of the auction for the lot in question. The auctioneer may, at his discretion, refuse any offers considered irresponsible.

## PHONE BID

If you are unable to connect to the auction, or to be onsite, please feel free to contact any member of the sales team or the sale manager, and they will be happy to assist and represent you. It is the responsibility of the potential buyer to have final bids in before sale time. The sale management cannot guarantee that cellular lines will be open at sale time.

## TERMS

Full payment will be required upon receipt of invoice for all embryos produced on the day of sale and animals for sale. For embryos that have not yet been produced, 25% of the price must be paid upon receipt of the invoice and the remaining 75% before shipping the embryos. The buyer is responsible for paying applicable sales taxes when selling embryos. The taxes applicable to Quebec buyers are the G.S.T. (5%) and Q.S.T. (9.975%). For those coming from the rest of Canada the G.S.T. (5%) and HST in the province of purchaser apply. For foreign buyers, no tax is applicable. In the event that the desired embryos cannot be obtained following a bid for embryos that have not yet been produced, the following procedure must be followed in order to fulfill the conditions of the sales contract: the seller must offer embryos from another harvest from a bull on which both parties have agreed. In the event that the above condition cannot be met, or in the event of death of the donor cow, the buyer will be refunded in full.

## SHIPPING and INSURANCE

Coordination of transportation and associated costs are the responsibility of the buyer. All embryos are certified for export unless otherwise noted, certain conditions may apply. Please inquire with the manager.

## ERRORS

Any error noted in the catalog will be announced by the auctioneer. All listings originating from the auctioneer's location will take priority over anything else in the catalog.

## GENERAL

The sale manager is the seller's agent and is not personally responsible for warranties or bona fide representations placing reliance on the credibility of the information given by the seller. Seller is responsible for such warranties and representations. Complaints should be made to the seller and/or sales manager. In all cases, the seller's liability towards the buyer is limited to the sale price paid by the buyer.



# INDEX



## AYRSHIRE

<b>ANDRÉ CLAVET ET KINGSTAR GENETIC</b> KINGSTAR RUBI DAFF	9
<b>DREAMRIDGE &amp; BLACKADDAR AYRSHIRE</b> DREAM RIDGE TWISTED TEA	10
<b>FERME BELLEVUE DU LAC SENC</b> BELLEVUE DU LAC ARB SUBLIME	2
<b>FERME CHAREST (2001) INC.</b> CHALUKA DINA CHALUKA DORA	4A 4B
<b>FERME CLAUDE LAROCQUE INC.</b> LAROC CATALYST MONROE	1
<b>FERME FRANÇOIS BEAUDRY INC.</b> LAROC ARBITER LIMONADE	7
<b>FERME LADY IN RED AYRSHIRE INC.</b> LADY IN RED MÉLIOS OMBRELLE	3
<b>FERME LA CROISÉE INC.</b> LA CROISEE ARBITER LOVELY	8
<b>FERME PLEIN SOLEIL (2010) INC.</b> PLEIN SOLEIL HUNTER ABELLE	6
<b>MONEY MAKING AYRSHIRES</b> MONEY MAKING ARBITER MACARENA MONEY MAKING MAGELLAN MANSA	11 5



## BROWN SWISS

<b>FERME BROWN HEAVEN</b> LOT DE 4 EMBRYONS DE BROWN HEAVEN B SWEETY DALLY X FAMOUS	1
<b>FERME THIERRY</b> GUBELMAN THIERRY JJ DORITOS	2
<b>LA FERME HANS</b> SCHWEIZER DRYDAN LAIKA	3



## CANADIENNE

<b>FERME BRITANNIA SENC</b> LOT DE 4 EMBRYONS DE BRITANNIA ZAK MARIANNE X VENUS	2
<b>FERME HUGO BEAUDRY</b> BEAUVOIE SPATIAL ATENA	1
<b>ROBERT ET JULIE MASON</b> LOT DE 3 EMBRYONS DE BISSON POLKA SOUCY X COLONEL (SEM. SEXÉE)	3



## HOLSTEIN

<b>AXEL HOLSTEIN</b> AXEL CHIEF ASTRAL	14
<b>B. LEHOUX ET FILS INC.</b> LOT DE 3 EMBRYONS DE LEHOUX DOORMAN TOPAZE X A2P2-PP OU TATOO	23
<b>CLOVIS HOLSTEIN INC.</b> CLOVIS LIMITED SISI	17
<b>DYNAMITE GENETICS - ROY, MAXIME</b> DYNAMITE HOMECOMING ARY	16
<b>FERME AROLÈNE 2020 INC. - FERME DUHIBOU INC.</b> LOT DE 4 EMBRYONS FIV DE AROLENE GOLD CHIP ELMA X LAMBDA	25
<b>FERME ARTHUR LACROIX LTÉE</b> ARCROIX LAMBDA DAIRY	9
<b>FERME BERGITTE – STEVE MOREAU</b> LOT DE 4 EMBRYONS DE GEN-COM DOORMAN HAILUCK X ALLIGATOR	30
<b>FERME BLONDIN - BLONDIN SIRES</b> BLONDIN DESTINATION LYON	2
<b>FERME CHANTAL</b> LOT DE 3 EMBRYONS DE CHANTAL CECILE ATTORNEY X ALLIGATOR OU ANAHITA	31

# INDEX (SUITE)

**Holstein Québec**  
— 90 ans

## HOLSTEIN (SUITE)

**FERME CHAREST 2001 INC.**  
CHALUKA BULLSEYE KIM 19

**FERME DUBENOIT**  
DUBENOIT HAVENOFEAR HOMELESS 15

**FERME DUHIBOU INC.**  
DUHIBOU KING DOC RIMBEY 12

**FERME FORTALE HOLSTEIN INC.**  
FORTALE ALLIGATOR ALIVE 10A  
FORTALE ALLIGATOR ALIVIA 10B  
FORTALE ALLIGATOR ARLA 10C

**FERME FORTALE HOLSTEIN INC. - FERME INTENSE INC. - THOUNY HOLSTEINS**  
INTENSE ZIPPY DREAMER 3

**FERME JACOBS INC. - AXEL HOLSTEIN**  
JACOBS CHIEF VIVALDI 4

**JM VALLEY HOLSTEIN - LONDON DAIRY FARMS**  
JM VALLEY CRUSHTIME MARIANE 11

**FERME LESBERTRAND**  
LESBERTRAND MASTER WINDY 13

**FERME LÉOTHÉ INC.**  
LOT DE 3 OU 4 EMBRYONS MAS 24  
DE LEOTHE POSITIVE DEBUT

**FERME PRÉROSS 2011 INC.**  
LOT DE 4 EMBRYONS FIV DE 27  
JACOBS DELTA ATTENTION X ALLIGATOR

**FERME MILIBRO INC. - DUBOIS, FRÉDÉRIC LOUISE ET MATHIEU BLANCHET**  
JOLIBOIS FLOWER DIAMONDBACK 18

**FERME ROLANDALE**  
LOT DE 3 EMBRYONS FIV DE 29  
JOLIBOIS ABSOLUTE FANTASY X ALTITUDE-RED  
JOLIBOIS DREAMING LAMBDA 6

**FERME SAINDON ET FILS INC.**  
LOT DE 3 EMBRYONS FIV DE 28  
KINGS-RANSOM DOC CLATTER-ET X CAPTAIN

**FERME SUCCESS HOLSTEIN ET JERSEY SENC**  
SUCCESS VICTOR ZOOTOPIA 22

**FERME VERJATIN HOLSTEIN INC.**  
VERJATIN ZIRCON REDGIRL-PP 8

**FERME YVON SICARD**  
SICY LEGEND ACTRICE 5

**FRANKSTYLE HOLSTEIN INC.**  
LOT DE4 EMBRYONS DE 26  
HC14892101 DOC GOLDA X SALUTE

**LETARTE HOLSTEIN**  
LETARTE MASTER LOLLIPOP 20

**PIERRE BOULET**  
PIERSTEIN BRADY JOJO 1

**NAULY HOLSTEIN**  
NAULY LAMBDA JESSY 21

**TINBER HOLSTEIN INC.**  
TINBER ALPHA SARCOPHAGE 7



## JERSEY

**CÉDRIC CLICHE**  
CLIRIC BONTINO HOT AND HUMID 2

**FERME DULET INC.**  
DULET SKYFALL BETTY 3

**FERME DU SILLON II**  
DU SILLON LASPADA KALORIES 6

**FERME GUIMO 9119 0264 QUÉBEC INC.**  
GUIMO CHANNING IRLANDE 5

**FERME ROGGUA**  
ROGGUA T MAP JULYTA 10

**FERME ROLANDALE ET ROSALIE DUBOIS**  
JOLIBOIS NESQUICK CHOCOCHIP 9

**FERME ST-BASLO INC.**  
ST-LO CASINO MIELLISSA ET 1

**FERME VERJATIN HOLSTEIN INC.**  
VERJATIN CHOCO ELSA CAKE 4

**FRANKSTYLE HOLSTEIN INC.**  
FRANKSTYLE JOEL ELLIE ET 7A  
FRANKSTYLE JOEL ELLA ET 7B

**KARINE SAVARD**  
BERGICEL LIGHTNING THUNDER 8